



United Nations
Economic Commission for Africa



Nations Unies
Commission économique pour l'Afrique



**Compendium of Intra-African
and Related Foreign Trade Statistics**

2013

**Compendium des statistiques du commerce
intra-Africain et des échanges extérieurs de l'Afrique**



Compendium of Intra-African and Related Foreign Trade Statistics

Compendium des statistiques du commerce
intra-africain et des échanges extérieurs de l'Afrique

2013

Edition/édition

General Disclaimer

The designation employed and the presentation of the material in this publication do not imply the expression of any opinion whatsoever on the part of the ECA Secretariat concerning the legal status of any country or territory, or of its authorities or concerning the delimitation of its frontiers or boundaries. The designation and presentation were adopted solely for the purpose of providing a convenient geographical basis for the statistical data.

In some tables the classification “developed” and “developing economies” have been used. This classification is intended for statistical convenience and does not necessarily express a judgment about the stage reached by a particular country or area in the development process.

Déni général de responsabilité

Les appellations employées dans cette publication et la présentation des données qui y figurent n'impliquent de la part du secrétariat de la CEA aucune prise de position quant au statut juridique de tel ou tel pays ou territoire, ou de ses autorités, ni quant au tracé de ses frontières. Les dites appellations et la dite présentation n'ont été adoptées que pour donner un cadre géographique commode aux données statistiques publiées.

Dans certains tableaux, les classifications « pays développés à économie de marché » et « pays en développement à économie de marché » ont été utilisés à des fins purement statistiques et n'impliquent aucune prise de position quant au degré de développement atteint par tel ou tel pays ou territoire.

Production Team

This Compendium was prepared by the Economic Statistics and National Accounts Section with IT technical support from the Data Management Team; both are at the African Centre for Statistics (ACS), under the overall guidance of Mr. Chukwudozie Ezigbalike, Officer in Charge, and Data Management Coordinator of ACS and the coordination of Mr. Xiaoning Gong, Chief, Economic Statistics and National Accounts Section at ACS of the ECA. The following staff members of ACS: Mr. Negussie Gorfe, Mr. Tesfaye Belay, and Mr. Yared Bekele constituted the core Task Team in the compilation of the Compendium. Other staff members of ACS who have made significant contributions at various stages during the preparation of the Compendium include Mr. Molla Hunegnaw, Ms. Katalin Bokor, Mr. Elias Fisseha, and Ms. Netsanet Abebe.

Équipe de production

Le présent Compendium a été préparé par la Section des comptes nationaux et des statistiques économiques avec le soutien technique de l'IT d'Équipe de gestion des données; Tous les deux appartiennent au Centre africain pour la statistique (CAS), sous l'autorité générale de M. Chukwudozie Ezigbalike, Directeur intérim et Coordinateur de gestion des données du CAS et sous la coordination de M. Xiaoning Gong, Chef de la Section des comptes nationaux et des statistiques économiques du CAS de la CEA. Les membres du personnel suivants du CAS ont constitué le group de travail dans la compilation du Compendium : M. Negussie Gorfe, M. Tesfaye Belay et M. Yared Bekele. Les autres membres du personnel du CAS qui ont apporté une contribution importante, à différents stades lors de la préparation du Compendium sont M. Molla Hunegnaw, Mlle Katalin Bokor, M. Elias Fisseha et Mme. Netsanet Abebe.

© United Nations Economic Commission for Africa / Commission économique pour l'Afrique, 2014
Addis Ababa, Ethiopia / Addis-Abeba, Éthiopie

All rights reserved / Tous droits réservés
First printing August 2015 / Premier tirage: août 2015

Sales No. / Numéro de vente: B.15.II.K.1
ISBN-13: 978-92-1-025171-6
e-ISBN-13: 978-92-1-057278-1

Material in this publication may be freely quoted or reprinted. Acknowledgement is requested, together with a copy of the publication.

Toute partie du présent ouvrage peut être citée ou reproduite librement. Il est cependant demandé d'en informer la Commission économique pour l'Afrique et de lui faire parvenir un exemplaire de la publication.

Table of Contents / Table des métiers

	page
General disclaimer / Deni de responsabilité	ii
Production Team / Équipe de production	ii
Map of Africa showing ECA sub-regions	iv
Carte de l'Afrique avec les sous-régions de la CEA	
Foreword / Avant-propos	v
Introduction / Introduction	1 / 11
Table 1: Total trade of Africa by country and subregion	22
Tableau 1: Commerce africain total par pays et sous-région	23
Table 2: Total trade of eight regional economic communities	24
Tableau 2: Commerce total de huit communautés économiques régionales	25
Table 3: Intra-African trade by country and subregion	26
Tableau 3: Commerce intra-africain par pays et sous-région	27
Table 4: Intra-African trade of eight regional economic communities	28
Tableau 4: Commerce intra-africain de huit communautés économiques régionales	29
Table 5: Intra-African trade of selected groupings	30
Tableau 5: Commerce intra-africain pour des regroupements de pays choisis	31
Table 6: Inter-regional economic community trade matrix	32
Tableau 6: Matrice du commerce entre les communautés économiques régionales	33
Table 7: Intra-African trade by subregion and SITC section	34
Tableau 7: Commerce intra-africain par sous-région et section de la CTCI	35
Table 8: Intra-African trade by country, subregion and SITC section	40
Tableau 8: Commerce intra-africain par pays, sous-région et section de la CTCI	41
Table 9: Intra-African trade matrix by country and subregion	364
Tableau 9: Matrice du commerce intra-africain par pays et sous-région	365
Table 10: Direction of total trade of Africa by country and subregion	412
Tableau 10: Origines et destinations du commerce africain par pays et sous-région	413
Table 11: Share of Africa in world trade	452
Tableau 11 : Part de l'Afrique dans le commerce mondial	452
Table 12: Share of intra-African trade in total trade of Africa	453
Tableau 12: Part du commerce intra-africain dans le commerce total de l'Afrique	453
Table 13: Share of intra-African trade by country and subregion	454
Tableau 13: Part du commerce intra-africain par pays et sous-région	455
Table 14: Share of intra-African trade in total trade of Africa by regional economic community	456
Tableau 14: Part du commerce intra-africain dans le commerce total de l'Afrique par communauté économique régionale	457
Table 15: Share in trade of country from its respective regional economic community trade	458
Tableau 15: Part du commerce intra-africain du pays dans sa communauté économique régionale respective	459
Table 16: Trade conversion factor	462
Tableau 16: Facteurs de conversion	463
Figures	
Figures 1 & 2: Growth rate of RECs Intra-African Trade - Imports	28
Figures 1 & 2: Taux de croissance du commerce intra-africain des CERs - Exportations	29
Figures 3 & 4: Exports/Exportations	452
Figures 3 & 4: Imports/Importations	452
Figure 5: Share of intra-African trade in total trade of Africa	453
Figure 5: Part du commerce intra-africain dans le commerce total de l'Afrique	453

Foreword

This Compendium of Intra-African and Related Foreign Trade Statistics, has been compiled to provide quality and timely statistical data for analysis and research on economic issues related to intra-African trade, as well as for the monitoring and evaluation of trade policies in general. It is intended to serve the needs of researchers and policy makers, who work on trade issues as well as the public at large. This 2013 edition is the seventh in the series, which was first produced in 1997, with a break from 2006 to 2010.

The Compendium presents foreign trade data in sixteen chapters for all African countries for the period 2004 to 2012. It presents information on total, share, direction, and evolution of African trade. Focusing on intra-African trade, related statistical data of trade flows are grouped by region, subregions, and regional economic communities or (RECs) in Africa. Furthermore, data on intra-African trade have been provided by Standard International Trade Classification (SITC) at section level for all African countries, as well as intra and inter REC trade.

It is hoped that the Compendium will provide the needed support to ongoing efforts aimed at ensuring the integration of the African continent.

Avant-propos

Le présent Compendium des statistiques du commerce intra-africain et les échanges commerciaux extérieurs, a été compilé pour fournir des données statistiques de qualité, en temps opportun, pour les analyses et la recherche sur les sujets économiques relatifs au commerce intra-africain ainsi que pour le suivi et l'évaluation des politiques du commerce en général. Son objectif est de répondre aux besoins des chercheurs, des décideurs politiques qui travaillent sur les questions liées au commerce, et du publique au sens large. L'édition de 2013 est la septième de la série, qui a été produit en 1997 pour la première fois, et a été arrêté entre 2006 et 2010.

Le Compendium présente des données du commerce extérieur en seize chapitres pour tous les pays africains pour la période 2004 - 2012. Il présente l'information sur le total, la part, la direction et l'évolution du commerce africain. En se concentrant sur le commerce intra-africain, les données statistiques relatives aux flux commerciaux sont regroupées par région, sous-régions et par Communautés économiques régionales (CER) en Afrique. En outre, des données sur le commerce intra-africain ont été fournies par la Classification type pour le commerce international (CTCI) au niveau des sections pour tous les pays africains ainsi que du commerce intra et inter CER pour la période indiquée ci-dessus.

Il est à espérer que le Compendium fournira le soutien nécessaire aux efforts en cours pour assurer l'intégration du continent africain.



Chukwudozie Ezigbalike
Officer-in-Charge / Directeur intérim
African Centre for Statistics
United Nations Economic Commission for Africa
Centre africain pour la Statistique
Commission économique des Nations Unies pour l'Afrique

Introduction

This is the seventh edition of the *Compendium of Intra-African and Related Foreign Trade Statistics*. The Compendium was produced by the Economic Commission for Africa (ECA) from 1997 to 2005 on biennial basis and was discontinued since then. The African Centre for Statistics (ACS) of ECA has restarted producing the Compendium in 2011 and this is the 2013 edition. It is our hope that this publication will meet the needs of users at the international, regional, subregional and national levels, in particular the planning data for the African economies. The unique feature of this publication is the inclusion of trade data by regional economic communities (RECs) in Africa that are recognized by the African Union Commission (AUC) and other selected groupings of Africa.

1. Sources of data

The data contained in this publication comes from various sources: the main sources of the data are the ECA member States whose data are extracted from their national publications and websites. Other sources include online access to the Commodity Trade Database (COMTRADE) and the Monthly Bulletin of Statistics (MBS) of the United Nations Statistics Division (UNSD), the online database of the United Nations Conference on Trade and Development (UNCTAD), the Direction of Trade Statistics (DOTS) and International Financial Statistics (IFS) of the International Monetary Fund (IMF). After accessing all sources, estimation procedures have, where possible, been used to fill any remaining data gaps.

2. Systems of trade

Two systems of recording trade are in common use, differing mainly in the way warehoused and re-exported goods are recorded.

a) Special trade system

Countries may apply various definitions of special trade. Traditionally, the "strict" and the "relaxed" definitions of the special trade are differentiated. *The strict definition of the special trade system* is in use when the statistical territory comprises only the free circulation area, that is, the part within which goods "may be disposed of without customs restriction". Consequently, in such a case, imports include only goods entering the free circulation area of a compiling country and exports include only goods leaving the free circulation area of a compiling country. *The relaxed definition of the special trade system* is in use when (a) goods that enter a country for, or leave it after, inward processing, as well as (b) goods that enter or leave an industrial free zone, are also recorded and included in international merchandise trade statistics.

b) General trade system

General imports consist of: (a) *Imports of foreign goods* (including compensating products after outward processing which changed their origin from domestic to foreign) entering the free circulation area, premises for inward processing, industrial free zones, premises for customs warehousing or commercial free zones; (b) *Re-imports* of domestic goods into the free circulation area, premises for inward processing or industrial free zones, premises for customs warehousing or commercial free zones. *General exports* consist of: (a) *Exports of domestic goods* (including compensating products after inward processing which changed their origin from foreign to domestic) from any part of the statistical territory, including free zones and customs warehouses; (b) *Re-exports* of foreign goods from any part of the statistical territory, including free zones and customs warehouses.

Technically, direct transit trade (i.e. goods merely being trans-shipped or moving through the country for purposes of transport only) is excluded from the statistics of both special and general trade.

The statistics of the following countries are on the special trade system:

Algeria, Angola, Benin, Botswana, Burundi, Cameroon, Cape Verde, Central African Republic, Chad, Comoros, Congo, Democratic Republic of the Congo, Djibouti, Egypt, Equatorial Guinea, Gabon, Guinea, Guinea-Bissau, Liberia, Madagascar, Mauritania, Morocco, Mozambique, Niger, Sao Tome and Principe, Senegal, Somalia, Togo, and Zambia.

The statistics of the following countries are on the general trade system:

Burkina Faso, Côte d'Ivoire, Ethiopia, Gambia, Ghana, Kenya, Lesotho, Libya, Malawi, Mali, Mauritius, Namibia, Nigeria, Rwanda, Seychelles, Sierra Leone, South Africa, South Sudan, Sudan, Swaziland, Tanzania (United Republic of), Tunisia, Uganda, and Zimbabwe.

3. Coverage

This volume contains data for the following African countries classified by subregion

North Africa: Algeria, Egypt, Libya, Mauritania, Morocco, Sudan and Tunisia.

West Africa: Benin, Burkina Faso, Cape Verde, Côte d'Ivoire, Gambia, Ghana, Guinea, Guinea-Bissau, Liberia, Mali, Niger, Nigeria, Senegal, Sierra Leone and Togo.

Central Africa: Cameroon, Central African Republic, Chad, Congo, Equatorial Guinea, Gabon, and Sao Tome & Principe.

East Africa: Burundi, Comoros, Democratic Republic of Congo, Djibouti, Eritrea, Ethiopia, Kenya, Madagascar, Rwanda, Seychelles, Somalia, South Sudan, Tanzania (United Republic of) and Uganda.

Southern Africa: Angola, Botswana, Lesotho, Malawi, Mauritius, Mozambique, Namibia, South Africa, Swaziland, Zambia and Zimbabwe.

4. Valuation

Generally imports are valued cost, insurance and freight (CIF), i.e. the value at which the goods were purchased plus the cost of transportation and insurance, where not included to the frontier of the country of imports (including unloading charges at the frontier if any).

Exports are generally valued free on board (FOB) or free on rail or road vehicles (f.o.r.) at the frontier of the country, including export duties, internal taxes and similar charges imposed in the country of exports in so far as they in fact remain charged on the goods exported. This is the value at which the goods were sold by the exporter, including transportation and insurance, to bring the goods onto the transporting vehicle at the frontier of the country.

5. Specific notes on each table

Table 1: Total trade of Africa by country and subregion

Total values of trade, in millions US dollars, on imports/exports of each African country for the period 2004 to 2012 are provided. Also aggregate imports/exports by the five ECA subregions: North Africa, West Africa, Central Africa, East Africa and Southern Africa are provided.

Table 2: Total trade of eight regional economic communities

Total values of trade, in millions US dollars, on total imports/exports of each regional economic community that are recognized by AUC, for the period 2004 to 2012 are provided. The eight regional economic communities and their member States are as follows:

AMU:	Algeria, Libya, Mauritania, Morocco, and Tunisia.
COMESA:	Burundi, Comoros, Democratic Republic of Congo, Djibouti, Egypt, Eritrea, Ethiopia, Kenya, Libya, Madagascar, Malawi, Mauritius, Rwanda, Seychelles, Sudan, Swaziland, Uganda, Zambia, and Zimbabwe.
CEN-SAD:	Benin, Burkina Faso, Central African Republic, Chad, Comoros, Côte d'Ivoire, Djibouti, Egypt, Eritrea, Gambia, Ghana, Guinea, Guinea-Bissau, Kenya, Liberia, Libya, Mali, Mauritania, Morocco, Niger, Nigeria, Sao Tome and Principe, Senegal, Sierra Leone, Somalia, Sudan, Togo, and Tunisia.
EAC:	Burundi, Kenya, Rwanda, Tanzania (United Republic of), and Uganda.
ECCAS:	Angola, Burundi, Cameroon, Central African Republic, Chad, Congo, Democratic Republic of Congo, Equatorial Guinea, Gabon, and Sao Tome and Principe.
ECOWAS:	Benin, Burkina Faso, Cape Verde, Côte d'Ivoire, Gambia, Ghana, Guinea, Guinea-Bissau, Liberia, Mali, Niger, Nigeria, Senegal, Sierra Leone, and Togo.
IGAD:	Djibouti, Eritrea, Ethiopia, Kenya, Somalia, South Sudan, Sudan, and Uganda.
SADC:	Angola, Botswana, Democratic Republic of Congo, Lesotho, Madagascar, Malawi, Mauritius, Mozambique, Namibia, Seychelles, South Africa, Swaziland, Tanzania (United Republic of), Zambia, and Zimbabwe.

Table 3: Intra-African trade by country and subregion

Total values of intra-African trade, in millions US dollars, on imports/exports of each African country for the period 2004 to 2012 are provided. Also total intra-African imports/exports by the five ECA subregions: North Africa, West Africa, Central Africa, East Africa and Southern Africa are provided.

Table 4: Intra-African trade of eight regional economic communities

The values of trade, in millions US dollars, on total intra-African imports/exports of each regional economic community recognized by AUC are provided for the period 2004 to 2012.

Table 5: Intra-African trade of selected groupings

Total values of intra-African trade, in millions US dollars, on imports/exports of each selected group, for the period 2004 to 2012, are provided. The selected groupings and their member States are provided below.

CEMAC:	Chad, Congo, Equatorial Guinea, and Gabon.
CEPGL:	Burundi, Democratic Republic of Congo, and Rwanda.
Franc zone:	Benin, Burkina Faso, Cameroon, Central African Republic, Chad, Congo, Côte d'Ivoire, Equatorial Guinea, Gabon, Guinea-Bissau, Mali, Niger, Senegal, and Togo.
IOC:	Comoros, Madagascar, Mauritius, and Seychelles.
Island countries:	Cape Verde, Comoros, Guinea-Bissau, Madagascar, Mauritius, Sao Tome and Principe, and Seychelles.
Land-locked countries:	Botswana, Burkina Faso, Burundi, Central African Republic, Chad, Ethiopia, Lesotho, Malawi, Mali, Niger, Rwanda, South Sudan, Swaziland, Uganda, Zambia, and Zimbabwe.
Least developed countries:	Angola, Benin, Burkina Faso, Burundi, Central African Republic, Chad, Comoros, Democratic Republic of Congo, Djibouti, Equatorial Guinea, Eritrea, Ethiopia, Gambia, Guinea, Guinea-Bissau, Lesotho, Liberia, Madagascar, Malawi, Mali, Mauritania, Mozambique, Niger, Rwanda, Sao Tome and Principe, Senegal, Sierra Leone, Somalia, South Sudan, Sudan, Tanzania, United Republic of Togo, Uganda, and Zambia.
MRU:	Guinea, Liberia, and Sierra Leone.
OPEC members:	Algeria, Angola, Libya, and Nigeria.
Sahel countries:	Burkina Faso, Cape Verde, Chad, Guinea-Bissau, Mali, Mauritania, Niger, and Senegal.
Sub-Saharan Africa:	Angola, Benin, Botswana, Burkina Faso, Burundi, Cameroon, Cape Verde, Central African Republic, Chad, Comoros, Congo, Côte d'Ivoire, Democratic Republic of Congo, Djibouti, Equatorial Guinea, Eritrea, Ethiopia, Gabon, Gambia, Ghana, Guinea, Guinea-Bissau, Kenya, Lesotho, Liberia, Madagascar, Malawi, Mali, Mauritania, Mauritius, Mozambique, Namibia, Niger, Nigeria, Rwanda, Sao Tome and Principe, Senegal, Seychelles, Sierra Leone, Somalia, South Africa, South Sudan, Sudan, Swaziland, Tanzania, United Republic of Togo, Uganda, Zambia, and Zimbabwe.
UEMOA:	Benin, Burkina Faso, Côte d'Ivoire, Guinea-Bissau, Mali, Niger, Senegal, and Togo.

Table 6: Inter-regional economic community trade matrix

The matrix provides total inter-regional economic community imports/exports in million U.S. dollars by taking each regional economic community both as a reporter and a partner for the period 2012.

Table 7: Intra-African trade by subregion and SITC section

Total values of intra-African trade (in thousands US dollars) by SITC section: 0 (food and live animals), 1 (beverages and tobacco), 2 (crude materials, inedible, except fuels), 3 (mineral fuels, lubricants and related materials), 4 (animal

and vegetable oils, fats and waxes), 5 (chemicals and related products, n.e.s.), 6 & 8 (manufactured goods classified chiefly by material and miscellaneous manufactured articles), 7 (machinery and transport equipment) are provided for all countries for the period 2010 to 2012. Also aggregate intra-African trade for the ECA subregions is provided.

Table 8: Intra-African trade by country, subregion and SITC section

Detailed values of intra-African trade (in thousands US dollars) by SITC section: 0 (food and live animals), 1 (beverages and tobacco), 2 (crude materials, inedible, except fuels), 3 (mineral fuels, lubricants and related materials), 4 (animal and vegetable oils, fats and waxes), 5 (chemicals and related products, n.e.s.), 6 & 8 (manufactured goods classified chiefly by material and miscellaneous manufactured articles), 7 (machinery and transport equipment) are provided for those countries that have actual data in COMTRADE database for the period 2010 to 2012. Also aggregate intra-African trade for the ECA subregions is provided.

Table 9: Intra-African trade matrix by country and subregion

The matrices have been organized by subregion: North Africa, West Africa, Central Africa, East Africa and Southern Africa. The direction of intra-African trade (in thousands US dollars) has been given for the years 2010 to 2012.

Table 10: Direction of total trade of Africa by country and subregion

This table gives the direction of total trade of Africa by country and by the five ECA subregions: North Africa, West Africa, Central Africa, East Africa and Southern Africa for the period 2004 to 2012. The directions chosen for this table are as follows and are taken from the current groupings used by the Millennium Development Goals.

Developed market economies

America: Bermuda, Canada, Greenland, and USA.

Asia: Israel and Japan.

Oceania: Australia and New Zealand.

Europe: Andorra, Austria, Belgium, Channel Islands, Cyprus, Czech Republic, Denmark, Estonia, Faeroe Islands, Finland, France, Germany, Gibraltar, Greece, Hungary, Iceland, Ireland, Isle of Man, Italy, Latvia, Liechtenstein, Lithuania, Luxembourg, Malta, Monaco, Netherlands, Norway, Poland, Portugal, San Marino, Slovakia, Slovenia, Spain, Svalbard and Jan Mayen Islands, Sweden, Switzerland, Ukraine, and United Kingdom.

EU: The data from 2004 - 2006 contains the 25 members: Austria, Belgium, Cyprus, Czech Republic, Denmark, Estonia, Finland, France, Germany, Greece, Hungary, Ireland, Italy, Latvia, Lithuania, Luxembourg, Malta, Netherlands, Poland, Portugal, Slovakia, Slovenia, Spain, Sweden, United Kingdom; and from 2007 - 2012 contains the 27 members: Austria, Belgium, Bulgaria, Cyprus, Czech Republic, Denmark, Estonia, Finland, France, Germany, Greece, Hungary, Ireland, Italy, Latvia, Lithuania, Luxembourg, Malta, Netherlands, Poland, Portugal, Romania, Slovakia, Slovenia, Spain, Sweden, United Kingdom

Developing market economies

Africa: Algeria, Angola, Benin, Botswana, Burkina Faso, Burundi, Cameroon, Cape Verde, Central African Republic, Chad, Comoros, Congo, Côte d'Ivoire, Democratic Republic of the Congo, Djibouti, Egypt, Equatorial Guinea, Eritrea, Ethiopia, Gabon, Gambia, Ghana, Guinea, Guinea-Bissau, Kenya, Lesotho, Liberia, Libya, Madagascar, Malawi, Mali, Mauritania, Mauritius,

Morocco, Mozambique, Namibia, Niger, Nigeria, Rwanda, Sao Tome and Principe, Senegal, Seychelles, Sierra Leone, Somalia, South Africa, South Sudan, Sudan, Swaziland, Tanzania, United Republic of, Togo, Tunisia, Uganda, Zambia, and Zimbabwe.

America:	Anguilla, Antigua and Barbuda, Argentina, Aruba, Bahamas, Barbados, Belize, Bolivia (Plurinational State of), Bonaire, Saint Eustatius and Saba, Brazil, British Virgin Islands, Cayman Islands, Chile, Colombia, Costa Rica, Cuba, Curaçao, Dominica, Dominican Republic, Ecuador, El Salvador, Falkland Islands (Malvinas), French Guiana, Grenada, Guadeloupe, Guatemala, Guyana, Haiti, Honduras, Jamaica, Martinique, Mexico, Montserrat, Nicaragua, Panama, Paraguay, Peru, Puerto Rico, Saint Kitts and Nevis, Saint Lucia, Saint Martin (French part), Saint Vincent and the Grenadines, Saint-Barthélemy, Saint Maarten (Dutch part), Saint Pierre and Miquelon, Suriname, Trinidad and Tobago, Turks and Caicos Islands, United States Virgin Islands, Uruguay, and Venezuela.
Asia:	Afghanistan, Armenia, Azerbaijan, Bahrain, Bangladesh, Bhutan, Brunei Darussalam, Cambodia, China, Hong Kong Special Administrative Region (China), Macao Special Administrative Region (China), Cyprus, Democratic People's Republic of Korea, Georgia, India, Indonesia, Iran, Islamic Republic of, Iraq, Jordan, Kazakhstan, Kuwait, Kyrgyzstan, Lao People's Democratic Republic, Lebanon, Malaysia, Maldives, Mongolia, Myanmar, Nepal, Occupied Palestinian Territory, Oman, Pakistan, Philippines, Qatar, Republic of Korea, Saudi Arabia, Singapore, Sri Lanka, Syrian Arab Republic, Tajikistan, Thailand, Timor-Leste, Turkey, Turkmenistan, United Arab Emirates, Uzbekistan, Viet Nam, and Yemen
Oceania:	American Samoa, Cook Islands, Fiji, French Polynesia, Guam, Kiribati, Marshall Islands, Micronesia (Federated States of), Nauru, New Caledonia, Niue, Norfolk Island, Northern Mariana Islands, Palau, Papua New Guinea, Pitcairn, Samoa, Solomon Islands, Tokelau, Tonga, Tuvalu, Vanuatu, and Wallis and Futuna Islands
LAIA:	Argentina, Bolivia, Brazil, Chile, Colombia, Ecuador, Mexico, Paraguay, Peru, Uruguay, and Venezuela
EFTA:	Liechtenstein, Iceland, Norway, and Switzerland

Table 11: Share of Africa in world trade

The table provides value of total trade (imports/exports) in million U.S. dollars of Africa and the World for primary commodities, manufactured goods, and other goods not elsewhere specified for the period 2004 to 2012. It also provides the percentage share of African trade in the World trade for the indicated groups. The share is obtained by dividing total African trade by total World trade and multiplying the result by 100.

Table 12: Share of intra-African trade in total trade of Africa

The table provides value of total trade of Africa and intra-African trade (imports/exports) in million U.S. dollars for the period 2004 to 2012. It also provides the percentage share of intra-African trade in total trade of Africa. The share is obtained by dividing intra-African trade by total African trade and multiplying the result by 100.

Table 13: Share of intra-African trade by country and sub-region

The share (in percentages) of intra-African imports/exports of each country is provided. Also the share of intra-African imports/exports by the five ECA subregions: North Africa, West Africa, Central Africa, East Africa and Southern Africa are provided for the period 2004 to 2012. The share is obtained by dividing intra-African trade of each country by the corresponding total trade of the country and multiplying the result by 100.

Table 14: Share of intra-African trade in total trade of eight regional economic communities

The share in percentages of intra-African imports/exports of each regional economic community is provided for the period 2004 to 2012. The share is obtained by dividing intra-Africa trade of a REC by the total trade of the corresponding REC and multiplying the result by 100.

Table 15: Share of intra-African trade by country in its respective regional economic community

The share in percentages of imports/exports of each member States in a particular regional economic community out of the total imports/exports of that regional economic community. The shares are provided for all member States belonging to the eight regional economic communities recognized by AUC for the period 2004 to 2012. The share is obtained by dividing intra-Africa trade of a country by the intra-African trade of the REC and multiplying the result by 100.

Table 16: Trade conversion factor

Trade conversion factors of period average are provided for the years 2004 to 2012 for all African countries. Trade conversion factors are weighted averages of exchange rates, the weights being the corresponding monthly or quarterly values of imports or exports. The exchange rates are the rates provided by the country concerned or compiled by the IMF.

Figures 1 & 2: Growth rate of intra-African trade in eight regional economic communities

The growth rate is computed by subtracting intra-African trade (imports/exports) of previous year from current year and dividing the result by intra-African trade of previous year.

Figures 3 & 4: Share of Africa in world trade

The share is obtained by dividing total African trade (imports/exports) by total World trade (imports/exports) and multiplying the result by 100.

Figure 5: Share of intra-African trade in total trade of Africa

The share is obtained by dividing intra-African trade (imports/exports) by total African trade (imports/exports) and multiplying the result by 100.

6. Estimation of missing data

Not all the data provided in this publication should be regarded as actual, estimates have been prepared to fill gaps in time series where necessary and used italic bold fonts to identify them.

Estimation is defined as the creation or imputation of missing data. Missing data are those which for one reason or another have not been reported by country authorities who are expected to do so.

In this publication missing data have been estimated using various techniques. With regard to the methodology used in filling missing data the following assumptions were used: whenever available, total imports and exports data have been taken from MBS or IFS in all cases; when the missing data are consecutively for one or two years, the actual shares of imports and exports of the preceding year by partner countries were used from COMTRADE database; when missing data are consecutively for more than two years, then the share of the direction of trade data by partner countries from DOTS were used; and for those countries where there were no data in DOTS, mirror data from COMTRADE database have been used.

A brief description of the distribution method is provided in the following Item 7 since it is less well known than the traditional interpolation and extrapolation techniques.

7. Description of the distribution method of estimation

If we know the shares of bilateral trade flows to the total flow (world, region, country, etc.) for the previous typical or representative period (year, quarter, month, etc.), then it should be possible to estimate bilateral trade flows for the present period. In simple terms, one is distributing the total trade of a country to its various trading partners, on the basis of a known previous structure of trade (proportional distribution).

In the case of bilateral trade flows the method can be illustrated as follows:

Let T = Total trade flow of country A (this is assumed to be fixed);

n = Number of A's trading partners;

p_i ($i = 1, \dots, n$) = proportional distribution (shares of trade) of country A's bilateral trade flows for a previous period (month, quarter, year, etc.);

q_i ($i = 1, \dots, n$) = estimated bilateral trade flows of country A (with its partners) for the present or future period (month, quarter, year, etc.).

Then, the estimated bilateral trade flows for country A during the current period is given by

$$q_i = p_i T \quad (i = 1, 2, \dots, n).$$

It is important to realize that in using this method the structure of trade which was established in a previous period is assumed to apply in the present period. If the structure of trade has changed, then the estimates will not be accurate.

The choice of the p_i values is therefore very crucial here. The T value could be the true value (reported value), or estimated value obtained by using other methods such as extrapolation method.

This method has been used by a number of international agencies in situations which involve distributing an estimated or (actual) trade value to specified cells. The method is based on the assumption that the structure of trade in the previous period has remained constant.

This method is sometimes described in terms of shares of trade flows. For example, it is possible to estimate bilateral trade flows of a country, if we know the shares of bilateral trade, of that country, for a previous period. This method has been used extensively by the IMF particularly in estimating trade data for its *Direction of Trade Statistics* publication.

8. List of Abbreviations, Acronyms, and Symbols

ACS	African Centre for Statistics
AMU	Arab Magreb Union
AUC	African Union Commission
CIF	Cost, Insurance and Freight
CEMAC	Economic and Monetary Community of Central Africa
CEN-SAD	Community of Sahel-Saharan States
CEPGL	Economic Community of the Great Lakes Countries
COMESA	Common Market for Eastern and Southern Africa
COMTRADE	Commodity Trade
DOTS	Direction of Trade Statistics
EAC	East African Cooperation
ECA	Economic Commission for Africa
ECCAS	Economic Community of Central African States
ECOWAS	Economic Community of West African States
EFTA	European Free Trade Association
EU	European Union
Exp.	Exports
FOB	Free on Board
IFS	International Financial Statistics
IGAD	Inter-Governmental Authority on Development
IMF	International Monetary Fund
Imp.	Imports
IMTS	International Merchandise Trade Statistics
IOC	Indian Ocean Commission
LAIA	Latin America Integration Association
MBS	Monthly Bulletin of Statistics
MRU	Mano River Union
OPEC	Organization of the Petroleum Exporting Countries
RECs	Regional Economic Communities
SADC	Southern Africa Development Community
SITC	Standard International Trade Classification
UEMOA	West African Economic and Monetary Union
UNCTAD	United Nations Conference on Trade and Development
UNSD	United Nations Statistics Division
...	Data not available
-	Magnitude zero or less than half of the unit used

Introduction

Nous vous présentons la septième édition du *Compendium des statistiques du commerce intra-africain et des échanges extérieurs de l'Afrique*. Le compendium a été produit tous les deux ans par la Commission Economique pour l'Afrique (CEA) de 1997 à 2005 avant que sa production ne soit arrêtée. La CEA a repris la production du compendium à partir de 2011. Nous espérons que cette publication répondra aux besoins des utilisateurs aux niveaux international, régional, sous-régional et national, en particulier dans le domaine des données sur l'économie des pays africains. L'originalité de cette publication réside dans le fait qu'elle contient des données sur le commerce pour les communautés économiques régionales reconnues par la Commission de l'Union Africaine (CUA) et pour d'autres regroupements de pays choisis en Afrique.

1. Sources des données

Les données qui figurent dans cette publication proviennent de diverses sources, principalement des pays membres de la CEA et elles sont tirées de leurs publications nationales et sites web. Pour les autres sources, il s'agit notamment de la base de données sur le commerce de marchandises (COMTRADE) du Siège de l'ONU, du Bulletin Mensuel de Statistiques de la Division Statistique des Nations Unies (DSNU), de la base de données en ligne de la Conférence des Nations Unies sur le Commerce et le Développement (CNUCED), de la base de données de la Direction des Statistiques du Commerce du Fonds Monétaire International (FMI) et des Statistiques Financières Internationales du FMI. Après avoir consulté toutes ces sources, on a utilisé les procédures d'estimation, dans la mesure du possible, pour combler les lacunes.

2. Systèmes d'échanges commerciaux

Les deux systèmes d'enregistrement des échanges commerciaux communément utilisés ne diffèrent essentiellement que dans la façon dont les produits entreposés et réexportés sont enregistrés.

a) Échanges commerciaux spéciaux

Les pays appliquent différentes définitions du système des échanges commerciaux spéciaux. Traditionnellement, la différence est faite entre la définition « stricte » et la définition « relaxée » du système des échanges commerciaux spéciaux. *La définition stricte* est utilisée quand le territoire statistique comprend uniquement la zone de libre circulation, c'est-à-dire la zone dans laquelle les marchandises « peuvent être utilisées sans restrictions douanières ». Par conséquent, dans ce cas, les importations incluent seulement les biens entrant dans la zone de libre circulation du pays et les exportations incluent seulement les biens quittant la zone de libre circulation du pays. *La définition « relaxée »* est utilisée quand (a) les biens qui entrent dans le pays pour transformation ou quittent le pays après transformation ainsi que (b) les biens qui y entrent ou quittent les zones franches industrielles sont aussi inclus dans les statistiques du commerce international de marchandises.

b) Échanges commerciaux généraux

Les importations générales sont constituées de : (a) *Les importations de biens étrangers* (y compris les produits qui, après transformation, ont changé leur origine de domestique à étranger) entrant dans la zone de libre circulation, les zones de transformation ou les zones franches industrielles, les entrepôts douaniers ou les zones franches commerciales ; (b) *Les réimportations* de biens domestiques dans la zone de libre circulation, les zones de transformation ou les zones franches industrielles, les entrepôts douaniers ou les zones franches commerciales. *Les exportations générales* comportent : (a) *Les exportations de biens domestiques* (y compris les produits qui, après transformation, ont changé leur origine d'étranger à domestique) de toute partie du territoire statistique, y

compris les zones franches et les entrepôts douaniers ; (b) **Les réexportations** de biens étrangers de toute partie du territoire statistique, y compris les zones franches et les entrepôts douaniers.

D'un point de vue technique, le commerce de transit direct (c.-à-d. le simple fait de transborder des marchandises ou de traverser un pays pour les acheminer) est exclu des statistiques des échanges commerciaux spéciaux et généraux.

Les statistiques des pays suivants portent sur le système des échanges commerciaux spéciaux:

Algérie, Angola, Bénin, Botswana, Burundi, Cameroun, Cap-Vert, Comores, Congo, Djibouti, Égypte, Gabon, Guinée, Guinée-Bissau, Guinée équatoriale, Libéria, Madagascar, Maroc, Mauritanie, Mozambique, Niger, République centrafricaine, République démocratique du Congo, Sao Tomé et Príncipe, Sénégal, Somalie, Tchad, Togo, Zambie.

Les statistiques concernant les pays suivants portent sur le système des échanges commerciaux généraux:

Afrique du Sud, Burkina Faso, Côte d'Ivoire, Éthiopie, Gambie, Ghana, Libye, Kenya, Lesotho, Malawi, Mali, Maurice, Namibie, Nigéria, Rwanda, Seychelles, Sierra Leone, Soudan, Soudan du Sud, Swaziland, Tanzanie (République Unie de), Tunisie, Ouganda, Zimbabwe.

3. Pays concernés

Le présent volume contient des données concernant les pays africains suivants classés par sous-région:

Afrique du Nord:	Algérie, Égypte, Libye, Mauritanie, Maroc, Soudan et Tunisie.
Afrique de l'Ouest:	Bénin, Burkina Faso, Cap-Vert, Côte d'Ivoire, Gambie, Ghana, Guinée, Guinée-Bissau, Libéria, Mali, Niger, Nigéria, Sénégal, Sierra Leone et Togo.
Afrique centrale:	Cameroun, Congo, Guinée équatoriale, Gabon, République centrafricaine, Tchad et Sao Tomé et Príncipe.
Afrique de l'Est:	Burundi, Comores, Djibouti, Érythrée, Éthiopie, Kenya, Madagascar, Ouganda, République démocratique du Congo, Rwanda, Seychelles, Somalie, Soudan du Sud, Tanzanie (République-Unie de).
Afrique australe:	Afrique du Sud, Angola, Botswana, Lesotho, Malawi, Maurice, Mozambique, Namibie, Swaziland, Zambie et Zimbabwe.

4. Évaluation

Les importations sont en général évaluées au prix CAF (coût, assurance, fret), c.-à-d. la valeur à laquelle la marchandise a été achetée plus le coût du transport et de l'assurance, dans les cas où il n'est pas inclus, jusqu'à la frontière du pays importateur (y compris, le cas échéant, les frais de déchargement à la frontière).

Les exportations sont en général évaluées au prix FAB (franco à bord) ou chargé wagon ou véhicule à la frontière du pays, y compris les droits d'exportation, les taxes intérieures et droits similaires imposés dans le pays exportateur dans la mesure où ils s'appliquent effectivement aux biens exportés. Il s'agit de la valeur à laquelle l'exportateur vend les produits, y compris le transport et l'assurance, et les transporte à la frontière du pays.

5. Notes spécifiques concernant chaque tableau

Tableau 1: Commerce africain total par pays et sous-région

Le tableau indique la valeur totale, en millions de dollars, des importations et des exportations de chaque pays africain pendant la période 2004 - 2012. Il indique également la valeur totale des importations et des exportations des cinq sous-régions de la CEA: Afrique du Nord, Afrique de l'Ouest, Afrique centrale, Afrique de l'Est et Afrique australe.

Tableau 2: Commerce total de huit communautés économiques régionales

Le tableau indique la valeur totale, en millions de dollars, des importations et des exportations totales de chaque communauté économique régionale reconnue par la Commission de l'Union Africaine (CUA) pour la période 2004 - 2012. Les huit communautés économiques régionales et leurs membres sont:

UMA:	Algérie, Libye, Mauritanie, Maroc et Tunisie.
COMESA:	Burundi, Comores, Djibouti, Égypte, Erythrée, Éthiopie, Libye, Kenya, Madagascar, Malawi, Maurice, République démocratique du Congo, Rwanda, Seychelles, Soudan, Swaziland, Ouganda, Zambie, Zimbabwe.
CEN-SAD:	Bénin, Burkina Faso, Comores, Côte d'Ivoire, Djibouti, Égypte, Erythrée, Gambie, Ghana, Guinée, Guinée-Bissau, Libye, Kenya, Libéria, Mali, Maroc, Mauritanie, Niger, Nigéria, République centrafricaine, Sao Tomé et Príncipe, Sénégal, Sierra Leone, Somalie, Soudan, Tchad, Togo, Tunisie.
EAC:	Burundi, Kenya, Rwanda, Tanzanie (République-Unie de) et Ouganda.
CEEAC:	Angola, Burundi, Cameroun, Congo, Gabon, Guinée équatoriale, République centrafricaine, République démocratique du Congo, Sao Tomé et Príncipe, Tchad.
CDEAO:	Bénin, Burkina Faso, Cap-Vert, Côte d'Ivoire, Gambie, Ghana, Guinée, Guinée-Bissau, Libéria, Mali, Niger, Nigéria, Sénégal, Sierra Leone et Togo.
IGAD:	Djibouti, Erythrée, Éthiopie, Kenya, Ouganda, Somalie, Soudan, Soudan du Sud.
SADC:	Afrique du Sud, Angola, Botswana, Lesotho, Madagascar, Malawi, Maurice, Mozambique, Namibie, République démocratique du Congo, Seychelles, Swaziland, Tanzanie, Zambie, Zimbabwe.

Tableau 3: Commerce intra-africain par pays et sous-région

Le tableau indique la valeur totale, en millions de dollars E.U., des importations et des exportations intra-africaines de chaque pays africain pendant la période 2004 - 2012. Il indique également la valeur totale des importations et des exportations intra-africaines des cinq sous-régions de la CEA: Afrique du Nord, Afrique de l'Ouest, Afrique centrale, Afrique de l'Est et Afrique australe.

Tableau 4: Commerce intra-africain de huit communautés économiques régionales

Le tableau indique la valeur totale, en millions de dollars E.U., des importations et des exportations intra-africaines de chaque communauté économique régionale reconnue la Commission de l'Union Africaine (CUA) pour la période 2004 - 2012.

Tableau 5: Commerce intra-africain pour des regroupements de pays choisis

Le tableau indique la valeur totale, en millions de dollars E.U., des importations et des exportations intra-africaines totales de chaque regroupement de pays. Les regroupements choisis et leurs pays membres sont donnés ci-dessous :

CEMAC:	Congo, Gabon, Guinée Equatoriale, Tchad.
CEPGL:	Burundi, République Démocratique du Congo, Rwanda.
Zone Franc:	Bénin, Burkina Faso, Cameroun, Congo, Côte d'Ivoire, Guinée équatoriale, Gabon, Guinée-Bissau, Mali, Niger, République centrafricaine, Sénégal, Tchad, Togo.
COI:	Comores, Madagascar, Maurice, Seychelles.
Pays insulaires:	Cap-Vert, Comores, Guinée Bissau, Madagascar, Maurice, Sao Tomé et Príncipe, Seychelles.
Pays enclavés:	Botswana, Burkina Faso, Burundi, Éthiopie, Lesotho, Malawi, Mali, Niger, Ouganda, République centrafricaine, Rwanda, Soudan du Sud, Swaziland, Tchad, Zambie, Zimbabwe.
Pays les moins avancés:	Angola, Bénin, Burkina Faso, Burundi, Comores, Djibouti, Gambie, Guinée, Guinée Bissau, Guinée équatoriale, Érythrée, Éthiopie, Lesotho, Libéria, Madagascar, Malawi, Mali, Mauritanie, Mozambique, Niger, Ouganda, République centrafricaine, République démocratique du Congo, Rwanda, Sao Tomé et Príncipe, Sénégal, Sierra Leone, Somalie, Soudan, Soudan du Sud, Tanzanie, Tchad, Togo, Zambie.
MRU:	Guinée, Libéria, Sierra Leone.
Membres de l'OPEP:	Algérie, Angola, Libye, Nigeria.
Pays du Sahel:	Burkina Faso, Cap-Vert, Guinée Bissau, Mali, Mauritanie, Niger, Sénégal, Tchad.
Afrique sub-saharienne:	Afrique du Sud, Angola, Bénin, Botswana, Burkina Faso, Burundi, Cameroun, Cap-Vert, Comores, Congo, Côte d'Ivoire, Djibouti, Érythrée, Éthiopie, Gabon, Gambie, Ghana, Guinée, Guinée Bissau, Guinée équatoriale, Kenya, Lesotho, Libéria, Madagascar, Malawi, Mali, Mauritanie, Maurice, Mozambique, Namibie, Niger, Nigéria, Ouganda, République centrafricaine, République démocratique du Congo, Rwanda, Sao Tomé et Príncipe, Sénégal, Seychelles, Sierra Leone, Somalie, Soudan, Soudan du Sud, Swaziland, Tanzanie, Tchad, Togo, Zambie, Zimbabwe.
UEMOA:	Bénin, Burkina Faso, Côte d'Ivoire, Guinée Bissau, Mali, Niger, Sénégal, Togo

Tableau 6: Matrice du commerce entre les communautés économiques régionales

La matrice indique le commerce entre les communautés économiques régionales (importations/exportations) en millions de dollars E.U. en prenant chaque communauté économique régionale à la fois comme rapporteur et comme partenaire pour l'année 2010.

Tableau 7: Commerce intra-africain par sous-région et section de la CTCI

Le tableau indique la valeur totale du commerce intra-africain (en milliers de dollars E.U.) selon la CTCI: 0 (aliments et animaux sur pied), 1 (boissons et tabac), 2 (matières premières, produits non comestibles, à l'exception des combustibles), 3 (combustibles d'origine minérale, lubrifiants et produits connexes), 4 (animaux et huiles végétales, matières grasses et cire), 5 (produits chimiques et produits connexes, n.c.a.¹), 6 & 8 (produits manufacturés classés principalement par matière et divers articles manufacturés), 7 (équipement et matériel de transport) pour tous les pays pour la période 2010 - 2012. Le tableau indique également le volume total des échanges intra-africains dans les sous-régions de la CEA.

Tableau 8: Commerce intra-africain par pays, sous-région et section de la CTCI

Le tableau indique la valeur totale du commerce intra-africain (en milliers de dollars E.U.) selon la CTCI: 0 (aliments et animaux sur pied), 1 (boissons et tabac), 2 (matières premières, produits non comestibles, à l'exception des combustibles), 3 (combustibles d'origine minérale, lubrifiants et produits connexes), 4 (animaux et huiles végétales, matières grasses et cire), 5 (produits chimiques et produits connexes, n.c.a.), 6 & 8 (produits manufacturés classés principalement par matière et divers articles manufacturés), 7 (équipement et matériel de transport). Les données ne portent que sur la période 2010 - 2012 et ne concernent que les pays pour lesquels les données étaient disponibles dans la base de données sur le commerce de marchandises (COMTRADE). Le tableau indique également le volume total des échanges intra-africains dans les sous-régions de la CEA en ce qui concerne les pays pour lesquels on disposait de données.

Tableau 9: Matrice du commerce intra-africain par pays et sous-région

Les matrices sont établies par sous-région: Afrique du Nord, Afrique de l'Ouest, Afrique centrale, Afrique de l'Est et Afrique australe. La répartition du commerce intra-africain (en milliers de dollars E.U.) est indiquée pour la période 2010 - 2012.

Tableau 10: Origines et destinations du commerce africain par pays et sous-région

Ce tableau indique la répartition du commerce africain pour la période 2004 - 2012 par pays et dans les cinq sous-régions de la CEA: Afrique du Nord, Afrique de l'Ouest, Afrique centrale, Afrique de l'Est et Afrique australe. La répartition retenue pour ce tableau est la suivante:

Pays développés à économie de marché

Amérique: Bermudes, Canada, Etats-Unis, Groenland

Asie: Israël et Japon

Océanie: Australie et Nouvelle-Zélande

Europe: Allemagne, Andorre, Autriche, Belgique, Chypre, Danemark, Espagne, Estonie, Finlande, France, Gibraltar, Grèce, Hongrie, Ile de Man, Iles Anglo-normandes, Iles Féroé, Iles Svalbard et Jan Mayen, Irlande, Islande, Italie, Lettonie, Liechtenstein, Lituanie, Luxembourg, Malte, Monaco, Norvège, Pays-Bas, Pologne, Portugal, République Tchèque, Royaume-Uni, Saint-Marin, Slovaquie, Slovénie, Suède, Suisse, Ukraine.

UE: Les données de 2004 - 2006 concernent les 25 pays membres de l'époque: l'Allemagne, l'Autriche, la Belgique, Chypre, le Danemark, l'Espagne, l'Estonie, la Finlande, la France, la Grèce, la Hongrie, l'Irlande, l'Italie, la Lettonie, la Lituanie, le Luxembourg, Malte, les Pays-Bas, la Pologne, le Portugal, la République Tchèque, le Royaume-Uni, la Slovaquie, la Slovénie et

1 Non classifiés ailleurs

la Suède; et celles de 2007 – 2010 concernent les 27 pays membres actuels: l'Allemagne, l'Autriche, la Belgique, la Bulgarie, Chypre, le Danemark, l'Espagne, l'Estonie, la Finlande, la France, la Grèce, la Hongrie, l'Irlande, l'Italie, la Lettonie, la Lituanie, le Luxembourg, Malte, les Pays-Bas, la Pologne, le Portugal, la République Tchèque, la Roumanie, le Royaume-Uni, la Slovaquie, la Slovénie et la Suède.

Pays en développement à économie de marché

Afrique:	Afrique du Sud, Angola, Bénin, Botswana, Burkina Faso, Burundi, Cameroun, Cap-Vert, Comores, Congo, Côte d'Ivoire, Djibouti, Egypte, Erythrée, Éthiopie, Gabon, Gambie, Ghana, Guinée, Guinée-Bissau, Guinée équatoriale, Libye, Kenya, Lesotho, Libéria, Madagascar, Malawi, Mali, Maroc, Maurice, Mauritanie, Mozambique, Namibie, Niger, Nigéria, République centrafricaine, République démocratique du Congo, Rwanda, Sao Tomé et Príncipe, Sénégal, Seychelles, Sierra Leone, Somalie, Soudan, Soudan du Sud, Swaziland, Tanzanie (République Unie de), Tchad, Togo, Tunisie, Ouganda, Zambie, Zimbabwe.
Amérique:	Anguilla, Antigua et Barbade, Argentine, Aruba, Bahamas, Barbade, Belize, Bolivie, Bonaire, Saint-Eustache et Saba, Brésil, Chili, Colombie, Costa Rica, Cuba, Curaçao, Dominique, El Salvador, Equateur, Grenade, Guadeloupe, Guatemala, Guyana, Guyane française, Haïti, Honduras, Iles Caimans, Iles Turques et Caïques, Iles Vierges britanniques, Iles vierges des Etats-Unis, Jamaïque, Malouines, Martinique, Mexique, Montserrat, Nicaragua, Panama, Paraguay, Pérou, Porto Rico, République dominicaine, Saint-Barthélemy, Sainte-Lucie, Saint-Kitts-Et-Nevis, Saint Maarten (Partie hollandaise), Saint Martin (partie française), Saint-Pierre et Miquelon, Saint-Vincent-et-Grenadines, Suriname, Trinité-et-Tobago, Uruguay, Venezuela.
Asie:	Afghanistan, Arabie saoudite, Arménie, Azerbaïdjan, Bahreïn, Bangladesh, Bhoutan, Brunei Darussalam, Cambodge, Chine, Chypre, Emirats arabes unis, Géorgie, Hong-Kong, Inde, Indonésie, Iran, Iraq, Jordanie, Kazakhstan, Kirghizstan, Kuwait, Liban, Macao, Malaisie, Maldives, Mongolie, Myanmar, Népal, Oman, Pakistan, Philippines, Qatar, République arabe syrienne, République de Corée, République démocratique populaire lao, République Populaire Démocratique de Corée, Singapour, Sri Lanka, Tadjikistan, Territoires palestiniens occupés, Thaïlande, Timor oriental, Turquie, Turkménistan, Ouzbékistan, Vietnam, Yémen
Océanie:	Fiji, Guam, Ile Nioué, Ile Norfolk, Iles Cook, Iles Mariannes du Nord, Iles Marshall, Iles Salomon, Iles Wallis et Futuna, Kiribati, Micronésie, Nauru, Nouvelle-Calédonie, Palau, Papouasie-Nouvelle-Guinée, Pitcairn, Polynésie française, Samoa, Samoa américaines, Tokelau, Tonga, Tuvalu, Vanuatu.
ALAI:	Argentine, Bolivie, Brésil, Chili, Colombie, Equateur, Mexique, Paraguay, Pérou, Uruguay, Venezuela.
AELE:	Islande, Liechtenstein, Norvège, Suisse.

Tableau 11 : Part de l'Afrique dans le commerce mondial

Le tableau indique la valeur du commerce total (importations/exportations) en millions de dollars E.U. entre l'Afrique et le reste du monde pour les biens primaires, les biens manufacturés et les autres biens non classifiés ailleurs pour la période 2004 - 2012. Il indique aussi la part de l'Afrique dans le commerce mondial en pourcentage du total du volume du commerce mondial pour les groupes de biens spécifiés.

Tableau 12: Part du commerce intra-africain dans le commerce total de l'Afrique

Le tableau indique la valeur du commerce total de l'Afrique et du commerce intra-africain (importations/exportations) en millions de dollars E.U. pour la période 2004 - 2012. Il donne également la part du commerce intra-africain en tant que pourcentage du total du commerce africain.

Tableau 13: Part du commerce intra-africain par pays et sous-région

Le tableau indique la part (en pourcentage) des importations et des exportations intra-africaines de chaque pays africain. Il indique également la part des importations et des exportations intra-africaines des cinq sous-régions de la CEA: Afrique du Nord, Afrique de l'Ouest, Afrique centrale, Afrique de l'Est et Afrique australe. Les pourcentages sont obtenus en divisant le commerce intra-africain de chaque pays par le commerce total du même pays avec le reste du monde. Les données sont pour la période 2004 - 2012.

Tableau 14: Part du commerce intra-africain dans le commerce total pour huit communautés économiques régionales

Le tableau indique la part (en pourcentage) des importations et des exportations intra-africaines de chaque communauté économique régionale pour la période 2004 - 2012.

Tableau 15: Part du commerce intra-africain du pays dans sa communauté économique régionale respective

Le tableau donne les parts en pourcentage des importations/exportations de chaque pays membre dans une communauté économique régionale donnée par rapport aux importations/exportations totales de cette communauté économique régionale. Les parts sont données pour la période 2004 - 2012 pour tous les pays membres des huit communautés économiques régionales reconnues par la Commission de l'Union Africaine.

Tableau 16: Facteurs de conversion du commerce

Le tableau indique les taux moyens de conversion par période pour les années 2004 à 2012 pour tous les pays africains. Les facteurs de conversions sont des moyennes pondérées des taux de change, les poids étant les valeurs correspondantes des importations ou des exportations. Les taux de changes sont fournis par les pays concernés ou par le FMI.

Figures 1 & 2: Taux de croissance du commerce intra-africain de huit communautés économiques régionales

Le taux de croissance est calculé en faisant la différence entre le commerce intra-africain (importations/exportations) de l'année courante et de l'année précédente et en divisant le résultat par le commerce intra-africain (importations/exportations) de l'année précédente.

Figures 3 & 4: Part de l'Afrique dans le commerce mondial

La part est obtenue en divisant le commerce total africain (importations/exportations) par le commerce total mondial et en multipliant le résultat par 100.

Figure 5: Part du commerce intra-africain dans le commerce total de l'Afrique

La part est obtenue en divisant le commerce intra-africain (importations/exportations) par le commerce africain total et en multipliant le résultat par 100.

6. Estimation des données qui manquent

Il ne faudrait pas considérer toutes les données figurant dans cette publication comme étant effectives, des estimations ayant servi, au besoin, à combler les lacunes dans des séries chronologiques. Ces données estimées sont mises en italique gras.

Par estimation, il faut entendre l'élaboration ou l'attribution de données qui manquent. Il s'agit des données que, pour une raison ou pour une autre, les autorités compétentes n'ont pas communiquées, comme elles auraient dû le faire.

Dans cette publication, les données qui manquent ont été estimées à l'aide de diverses techniques. En ce qui concerne la méthodologie utilisée pour estimer les valeurs manquantes, les hypothèses suivantes ont été faites : dans la mesure du possible, les importations totales et les exportations totales ont été prises dans le Bulletin Mensuel de Statistiques de la DSNU ou des Statistiques Financières Internationales du FMI ; quand les données manquent une ou deux années consécutives, les parts des exportations et des importations des pays partenaires pour l'année précédente, obtenue à partir de COMTRADE, ont été utilisées pour l'estimation. Quand les données manquent pour plus de deux années consécutives, les parts des échanges par pays partenaires, obtenues à partir de la base de donnée de la Direction des Statistiques du Commerce du FMI ont été utilisées. Pour les pays qui n'ont pas de données dans la base de données de la Direction des Statistiques du Commerce du FMI, les données miroir de COMTRADE ont été utilisées.

Nous présenterons brièvement les méthodes de répartition dans la section suivante car elles sont bien moins connues que les techniques classiques d'interpolation et d'extrapolation.

Description de la méthode de la répartition

Si nous connaissons la part des flux commerciaux bilatéraux par rapport au flux total (monde, région, pays, etc.) pendant la période précédente typique ou représentative (année, trimestre, mois, etc.), il devrait alors être possible d'estimer les flux commerciaux bilatéraux pendant la période actuelle. En d'autres termes, on répartit le volume total des échanges d'un pays avec ses divers partenaires commerciaux, sur la base d'une structure des échanges connue (répartition proportionnelle).

Dans le cas des flux commerciaux bilatéraux, la méthode peut s'expliquer comme suit:

Soit T = total des flux commerciaux du pays A (en supposant qu'il s'agisse d'une valeur fixe);

n = Nombre de partenaires commerciaux de A;

p_i ($i=1, \dots, n$) = répartition proportionnelle (parts du commerce) des flux commerciaux bilatéraux du pays A pendant une période précédente (mois, trimestre, année, etc.);

q_i ($i=1, \dots, n$) = flux commerciaux bilatéraux estimatifs du pays A (avec ses partenaires) pendant la période actuelle ou dans l'avenir (mois, trimestre, an, etc.).

Ensuite, les flux commerciaux bilatéraux estimatifs du pays A pendant la période actuelle sont calculés comme suit:

$$q_i = p_i T \quad (i=1, 2, \dots, n).$$

Il est important de reconnaître qu'en utilisant cette méthode, on se fonde sur l'hypothèse que la structure des échanges précédente s'applique à la période actuelle. Si la structure des échanges a changé, alors les estimations ne seront pas exactes.

Par conséquent, le choix des valeurs p_i est déterminant ici. La valeur T pourrait être la vraie valeur (valeur communiquée) ou la valeur estimative obtenue en utilisant d'autres méthodes telles que la méthode de l'extrapolation.

Un certain nombre d'organismes internationaux ont utilisé cette méthode dans certains cas en donnant une valeur estimative ou effective à des groupes déterminés. La méthode se fonde sur l'hypothèse que la structure des échanges de la période précédente est restée constante.

Cette méthode est parfois décrite en termes de parts des flux commerciaux. Par exemple, on peut estimer les flux commerciaux bilatéraux d'un pays si l'on connaît les parts du commerce bilatéral de ce pays pendant une période antérieure. Le FMI a couramment utilisé cette méthode, en particulier, pour estimer les données destinées à sa publication intitulée *Direction of Trade Statistics*².

2 Direction des statistiques du commerce

7. Liste des abréviations, acronymes et symboles

ALAI	Association latino-américaine pour l'intégration
BMS	Bulletin Mensuel de Statistiques
FAB	Franco à bord
CAF	Coût, Assurance et Fret
CAS	Centre Africain pour Statistiques
CEA	Commission Économique pour l'Afrique
CEDEAO	Communauté économique des États de l'Afrique de l'Ouest
CEEAC	Communauté économique des États de l'Afrique centrale
CEMAC	Commission Économique et Monétaire de l'Afrique Centrale
CEN-SAD	Commission des États Sahélo-Sahariens
CEPGL	Communauté économique des pays des Grands Lacs
CERs	Communautés Économiques Régionales
CNUCED	Conférence des Nations Unies sur le Commerce et le Développement
CTCI	Classification type pour le commerce international
COI	Commission de l'océan Indien
COMESA	Marché commun de l'Afrique de l'Est et de l'Afrique australe
COMTRADE	Base de données sur le commerce de marchandises
CUA	Commission de l'Union Africaine
DSC	Direction des Statistiques du Commerce
DSNU	Division Statistique des Nations Unies
EAC	Coopération Est Africaine
Estimations	Les estimations sont mises en italiques gras
Exp.	Exportations
FMI	Fonds Monétaire International
IGAD	Autorité intergouvernementale pour le développement
Imp.	Importations
MRU	Union du fleuve Mano
OPEP	Organisation des Pays Exportateurs de Pétrole
SADC	Communauté de développement de l'Afrique australe
SCIM	Statistiques du Commerce International de Marchandises
SFI	Statistiques Financières Internationales
UE	Union européenne
UEMOA	Union économique et monétaire ouest africaine
UMA	Union du Maghreb arabe
...	données non disponibles
-	valeur = 0 ou inférieure à la moitié de l'unité utilisée

**TABLE 1: TOTAL TRADE OF AFRICA BY COUNTRY AND SUBREGION
IMPORTS/IMPORTATIONS**

Million U.S. dollars

SUBREGION AND COUNTRY	2004	2005	2006	2007	2008	2009	2010	2011	2012
TOTAL AFRICA	202,967	247,141	280,540	354,560	445,844	400,168	461,483	551,167	582,868
NORTH AFRICA	73,398	88,913	96,327	122,366	179,292	160,036	181,043	197,400	221,849
Algeria	18,303	20,357	21,456	27,631	39,475	39,258	41,000	47,220	47,484
Egypt	12,841	19,812	20,594	27,031	52,751	44,912	53,003	62,282	69,866
Libya	6,318	6,058	6,053	6,749	9,116	12,859	17,674	8,000	23,000
Mauritania	1,340	1,342	1,073	1,430	1,638	1,337	1,727	2,453	2,787
Morocco	17,825	20,803	23,298	31,650	42,322	32,882	35,379	44,263	44,790
Sudan	4,035	7,367	8,844	8,775	9,352	9,691	10,045	9,231	9,475
Tunisia	12,737	13,174	15,007	19,099	24,638	19,096	22,215	23,952	24,447
WEST AFRICA	32,572	43,598	46,646	61,765	64,287	63,849	80,527	107,637	101,098
Benin	894	899	1,003	1,631	1,714	1,549	1,494	2,200	2,200
Burkina Faso	995	1,161	1,323	1,560	1,870	1,870	2,048	2,406	3,150
Cape Verde	429	438	538	737	824	671	731	961	755
Côte d'Ivoire	4,715	5,865	5,820	6,683	7,884	6,960	7,849	6,720	9,800
Gambia	237	260	259	321	322	304	285	344	380
Ghana	4,074	4,878	5,329	7,278	8,536	6,465	8,057	13,573	14,012
Guinea	955	1,648	1,064	1,281	1,366	1,060	1,405	2,106	2,300
Guinea-Bissau	57	112	111	174	205	183	178	236	227
Liberia	337	310	467	499	813	551	710	1,044	1,066
Mali	1,364	1,544	1,820	2,185	3,339	2,486	4,704	3,352	3,463
Niger	667	736	860	956	1,208	1,627	2,290	1,902	2,900
Nigeria	14,164	21,314	22,903	32,357	28,194	33,906	44,235	63,972	51,000
Senegal	2,839	3,498	3,671	4,871	6,528	4,713	4,782	5,909	6,434
Sierra Leone	286	345	389	444	533	519	769	1,705	1,747
Togo	558	593	1,088	787	951	984	989	1,208	1,665
CENTRAL AFRICA	7,014	9,008	10,528	15,532	16,450	18,252	20,907	23,501	25,740
Cameroon	2,406	2,735	3,150	4,657	4,138	3,789	5,133	5,074	7,100
Central African Republic	179	185	140	198	185	212	210	215	320
Chad	953	954	1,346	1,800	2,000	2,000	2,400	2,700	2,600
Congo	905	1,503	2,072	3,929	3,540	4,447	4,369	5,680	5,680
Equatorial Guinea	1,563	2,108	2,023	2,760	3,910	5,200	5,700	6,000	6,000
Gabon	965	1,472	1,725	2,110	2,563	2,501	2,983	3,700	3,900
Sao Tome and Principe	41	50	71	79	114	103	112	132	140
EAST AFRICA	17,631	22,129	27,832	33,996	45,167	40,208	44,990	54,864	62,442
Burundi	173	258	434	423	315	345	404	1,128	780
Comoros	65	85	101	138	180	210	233	277	300
Democratic Republic of Congo	1,986	2,270	2,892	3,400	4,300	3,900	4,500	5,500	6,100
Djibouti	277	336	473	452	561	451	374	511	580
Eritrea	<i>413</i>	<i>549</i>	<i>588</i>	502	591	580	679	837	818
Ethiopia	2,874	4,095	5,207	5,809	8,680	7,974	8,602	8,896	12,000
Kenya	4,563	5,846	7,233	8,989	11,128	10,202	12,093	14,782	16,290
Madagascar	1,652	1,686	1,760	2,445	3,851	3,159	2,546	2,957	2,659
Rwanda	310	412	488	679	1,036	1,112	1,431	1,357	1,624
Seychelles	497	675	757	859	1,022	747	611	705	752
Somalia	544	616	815	887	890	750	840	1,100	1,100
South Sudan
Tanzania, United Republic of	2,556	3,247	4,527	5,919	8,088	6,531	8,013	11,184	13,394
Uganda	1,720	2,054	2,557	3,493	4,526	4,247	4,664	5,631	6,044
SOUTHERN AFRICA	72,353	83,494	99,207	120,900	140,648	117,823	134,015	167,764	171,738
Angola	5,832	8,353	8,778	13,661	20,982	22,660	16,667	20,190	24,000
Botswana	3,235	3,162	3,053	3,987	5,211	4,728	5,657	7,272	8,025
Lesotho	1,399	1,410	1,496	1,732	1,800	1,850	2,300	2,500	2,600
Malawi	929	1,165	1,207	1,378	2,204	2,022	2,173	2,428	2,350
Mauritius	2,777	3,160	3,643	3,901	4,670	3,725	4,402	5,159	5,772
Mozambique	2,035	2,408	2,869	3,050	4,008	3,764	3,564	6,306	6,177
Namibia	2,416	2,516	2,799	4,026	4,689	6,208	5,980	6,457	6,853
South Africa	47,603	55,033	68,469	79,873	87,593	63,766	80,139	99,726	101,611
Swaziland	1,770	1,656	1,242	1,845	1,600	1,780	1,960	1,950	1,950
Zambia	2,152	2,558	3,074	4,007	5,060	3,793	5,321	7,178	8,000
Zimbabwe	2,204	2,072	2,577	3,442	2,832	3,527	5,852	8,599	4,400

**TABLEAU 1: COMMERCE AFRICAIN TOTAL PAR PAYS ET SOUS-RÉGION
EXPORTATIONS/EXPORTS**

Million de dollars E.U.

2004	2005	2006	2007	2008	2009	2010	2011	2012	SOUSREGION ET PAYS
223,489	305,712	365,693	399,635	529,201	370,591	483,545	607,797	640,689	AFRIQUE TOTALE
83,814	114,257	139,638	148,700	202,884	135,390	167,280	175,633	204,575	AFRIQUE DU NORD
32,077	46,002	54,613	60,163	79,298	45,194	57,051	73,436	71,866	Algérie
7,680	10,646	13,720	16,167	25,967	24,182	26,332	31,582	29,417	Egypte
20,403	30,869	40,333	32,503	44,696	27,256	36,440	18,000	59,000	Libye
435	556	1,268	1,354	1,627	1,165	725	2,458	2,500	Mauritanie
9,923	11,185	12,531	14,607	20,306	14,069	17,765	21,650	21,417	Maroc
3,612	4,506	5,479	8,739	11,671	9,080	12,540	10,660	3,368	Soudan
9,685	10,494	11,694	15,165	19,320	14,445	16,427	17,847	17,008	Tunisie
44,834	70,589	77,187	72,069	104,232	73,309	111,456	168,207	170,346	AFRIQUE DE L'OUEST
298	288	225	274	421	425	434	1,410	1,400	Bénin
392	332	588	453	470	796	1,288	2,312	2,310	Burkina Faso
15	89	110	115	32	35	47	69	56	Cap-Vert
6,579	7,248	8,148	8,068	9,779	10,280	10,284	11,049	12,350	Côte d'Ivoire
18	5	11	13	14	66	35	95	100	Gambie
2,451	3,060	3,614	3,534	3,810	5,071	5,233	18,401	18,761	Ghana
629	796	770	1,203	1,431	1,119	1,568	1,527	1,492	Guinée
54	23	74	107	128	122	127	230	130	Guinée-Bissau
104	131	158	200	242	149	222	367	459	Libéria
987	1,075	1,526	1,441	1,918	1,698	1,996	2,374	2,610	Mali
315	407	394	627	1,026	628	484	974	1,500	Niger
31,148	55,145	59,215	53,963	81,821	49,937	86,568	125,641	125,092	Nigéria
1,315	1,471	1,492	1,546	2,170	2,017	2,161	2,542	2,532	Sénégal
139	159	231	246	216	231	342	351	652	Sierra Leone
390	360	631	280	755	735	667	866	900	Togo
15,582	22,509	27,357	30,839	40,374	27,279	33,078	43,862	47,120	AFRIQUE CENTRALE
2,477	2,441	3,576	4,230	2,127	1,732	3,878	2,147	4,500	Cameroun
107	111	110	131	114	81	90	104	210	République Centrafricaine
2,192	3,164	3,342	3,666	4,169	2,800	3,500	4,600	3,900	Tchad
3,435	4,733	6,092	6,293	9,170	8,202	6,918	11,500	10,999	Congo
4,588	6,989	8,218	10,210	15,218	9,100	10,000	13,500	15,500	Guinée équatoriale
2,780	5,069	6,015	6,302	9,566	5,356	8,686	12,000	12,000	Gabon
4	3	4	7	11	8	6	11	11	Sao Tomé-et-Principe
8,993	10,782	12,213	14,406	18,841	16,520	20,874	25,460	26,487	AFRIQUE DE L'EST
83	114	229	156	142	113	118	198	130	Burundi
8	4	3	14	7	15	21	25	25	Comores
1,850	2,190	2,705	3,100	4,400	3,500	5,300	6,600	6,300	République Démocratique du Congo
38	40	55	53	66	77	85	93	95	Djibouti
42	37	30	13	11	11	12	388	457	Erythrée
615	926	1,043	1,277	1,602	1,618	2,330	2,615	2,728	Ethiopie
2,683	3,420	3,502	4,081	5,001	4,463	5,169	5,756	6,127	Kenya
971	836	1,008	1,343	1,667	1,096	1,082	1,472	1,225	Madagascar
100	149	141	183	250	261	238	417	506	Rwanda
291	340	380	360	430	395	400	483	497	Seychelles
186	243	292	350	420	420	450	520	540	Somalie
...	Soudan du Sud
1,473	1,672	1,865	2,139	3,121	2,982	4,051	4,735	5,500	Tanzanie, République Unie de
654	813	962	1,337	1,724	1,568	1,619	2,159	2,357	Ouganda
70,266	87,575	109,298	133,620	162,870	118,094	150,857	194,635	192,161	AFRIQUE AUSTRALE
13,475	24,109	31,084	44,396	63,914	40,828	50,595	66,996	73,000	Angola
3,511	4,431	4,506	5,073	4,951	3,456	4,693	5,882	5,971	Botswana
968	675	689	769	884	734	878	1,172	1,100	Lesotho
459	495	666	869	879	1,188	1,066	1,425	1,300	Malawi
2,005	2,144	2,333	2,229	2,401	1,766	1,850	2,255	2,258	Maurice
1,504	1,745	2,381	2,412	2,653	2,147	2,243	3,604	3,470	Mozambique
2,440	2,504	3,376	4,040	4,729	5,871	5,848	5,901	4,100	Namibie
40,264	46,991	52,602	64,027	73,966	53,864	71,484	92,976	86,712	Afrique du Sud
2,139	1,278	1,463	1,880	1,700	1,660	1,800	1,910	1,900	Swaziland
1,576	1,810	3,770	4,617	5,099	4,312	7,200	9,001	8,550	Zambie
1,926	1,394	6,427	3,308	1,694	2,269	3,199	3,512	3,800	Zimbabwe

**TABLE 2: TOTAL TRADE OF EIGHT REGIONAL ECONOMIC COMMUNITIES
IMPORTS/IMPORTATIONS**

Million U.S. dollars

SUBREGION AND COUNTRY	2004	2005	2006	2007	2008	2009	2010	2011	2012
AMU	56,522	61,734	66,888	86,560	117,189	105,433	117,995	125,887	142,508
CEN-SAD	94,274	120,337	131,746	168,808	218,929	198,465	236,780	277,409	296,856
COMESA	47,556	62,114	69,726	84,317	123,774	115,236	136,568	147,407	172,761
EAC	9,323	11,817	15,239	19,504	25,092	22,437	26,605	34,082	38,133
ECCAS	15,005	19,889	22,631	33,016	42,047	45,156	42,478	50,318	56,620
ECOWAS	32,572	43,598	46,646	61,765	64,287	63,849	80,527	107,637	101,098
IGAD	14,427	20,863	25,718	28,907	35,728	33,895	37,296	40,988	46,307
SADC	79,045	91,371	109,143	133,524	157,908	132,160	149,686	188,111	194,644

**TABLEAU 2: COMMERCE TOTAL DE HUIT COMMUNAUTÉ ÉCONOMIQUES RÉGIONALES
EXPORTATIONS/EXPORTS**

Million de dollars E.U.

2004	2005	2006	2007	2008	2009	2010	2011	2012	SOUSREGION ET PAYS
72,522	99,106	120,439	123,793	165,247	102,128	128,408	133,391	171,790	UMA
101,816	145,776	169,439	168,806	237,584	171,345	230,971	281,831	314,365	CEN-SAD
47,133	62,008	84,249	82,230	109,407	84,829	106,801	98,551	130,039	COMESA
4,992	6,167	6,698	7,896	10,238	9,387	11,194	13,265	14,620	EAC
30,990	48,922	61,374	78,492	108,829	71,719	89,091	117,656	126,550	CEEAC
44,834	70,589	77,187	72,069	104,232	73,309	111,456	168,207	170,346	CDEAO
7,830	9,983	11,363	15,850	20,494	17,237	22,204	22,189	15,673	IGAD
74,851	92,613	115,255	140,563	172,489	126,068	161,690	207,924	205,682	SADC

**TABLE 3: INTRA-AFRICAN TRADE BY COUNTRY AND SUBREGION
IMPORTS/IMPORTATIONS**

Million U.S. dollars

SUBREGION AND COUNTRY	2004	2005	2006	2007	2008	2009	2010	2011	2012
TOTAL AFRICA	27,556	33,741	38,132	48,421	58,700	54,968	64,693	69,912	74,526
NORTH AFRICA	3,447	4,660	5,242	6,407	8,865	7,772	8,561	9,330	11,230
Algeria	482	509	582	771	988	1,332	1,298	1,721	1,828
Egypt	781	1,076	922	863	1,917	1,347	1,712	1,866	2,494
Libya	337	<i>505</i>	<i>543</i>	619	399	945	1,109	<i>1,435</i>	2,611
Mauritania	45	45	83	132	144	91	126	175	198
Morocco	708	1,110	1,291	1,959	2,258	1,709	2,089	2,356	2,280
Sudan	406	574	660	724	913	973	957	768	788
Tunisia	688	841	1,162	1,338	2,246	1,376	1,269	1,008	1,029
WEST AFRICA	5,003	7,016	7,060	8,958	11,248	8,907	11,304	11,547	13,158
Benin	271	249	288	367	338	332	329	193	194
Burkina Faso	444	544	<i>621</i>	515	609	591	678	728	953
Cape Verde	15	17	10	18	22	18	14	16	16
Côte d'Ivoire	1,211	1,776	1,922	2,102	2,883	1,990	2,656	2,207	3,218
Gambia	40	44	39	40	49	61	78	106	117
Ghana	401	1,006	1,078	1,392	1,832	811	824	1,157	1,443
Guinea	268	318	235	149	157	126	164	246	<i>269</i>
Guinea-Bissau	18	49	<i>24</i>	51	60	44	50	<i>59</i>	60
Liberia	<i>7</i>	<i>8</i>	<i>11</i>	7	38	5	6	<i>29</i>	<i>5</i>
Mali	629	762	844	1,113	1,308	974	2,047	1,636	1,766
Niger	229	262	239	251	265	291	301	321	490
Nigeria	<i>717</i>	<i>1,079</i>	927	1,810	1,866	2,416	2,853	2,918	2,326
Senegal	592	727	553	844	1,416	865	843	1,065	1,333
Sierra Leone	<i>53</i>	<i>72</i>	<i>78</i>	183	220	215	318	704	<i>721</i>
Togo	109	104	<i>191</i>	115	187	168	144	162	247
CENTRAL AFRICA	1,130	1,700	2,083	5,152	3,404	5,255	6,542	3,569	2,789
Cameroon	500	842	1,163	1,704	405	413	1,512	525	734
Central African Republic	18	53	7	34	43	39	40	41	61
Chad	<i>227</i>	<i>221</i>	<i>332</i>	353	427	403	488	<i>572</i>	<i>569</i>
Congo	<i>103</i>	<i>182</i>	<i>194</i>	2,372	1,558	1,777	1,800	<i>721</i>	<i>762</i>
Equatorial Guinea	<i>161</i>	<i>246</i>	<i>215</i>	479	658	2,380	2,275	<i>1,273</i>	<i>179</i>
Gabon	113	145	157	193	279	223	402	429	472
Sao Tome and Principe	8	11	16	17	33	20	26	9	12
EAST AFRICA	3,500	4,371	5,330	5,804	7,884	7,052	8,314	9,665	10,677
Burundi	66	75	83	117	102	112	139	348	241
Comoros	13	23	20	28	38	44	48	58	44
Democratic Republic of Congo	<i>882</i>	<i>1,018</i>	<i>1,441</i>	1,840	2,372	1,952	2,447	<i>2,537</i>	<i>3,141</i>
Djibouti	<i>17</i>	<i>24</i>	<i>28</i>	24	45	23	27	<i>36</i>	<i>55</i>
Eritrea	<i>25</i>	<i>23</i>	<i>65</i>	20	54	143	252	133	180
Ethiopia	135	253	463	262	418	323	452	426	575
Kenya	656	830	883	1,070	1,247	1,355	1,446	2,024	2,244
Madagascar	191	281	220	275	392	364	417	371	325
Rwanda	95	136	176	254	378	405	521	530	552
Seychelles	71	63	79	84	117	81	67	77	82
Somalia	<i>221</i>	<i>253</i>	<i>312</i>	214	250	249	322	<i>381</i>	<i>155</i>
South Sudan
Tanzania, United Republic of	533	648	918	838	1,500	1,125	1,250	1,650	1,976
Uganda	594	743	639	776	972	876	926	1,094	1,108
SOUTHERN AFRICA	14,476	15,994	18,417	22,100	27,298	25,982	29,972	35,802	36,672
Angola	<i>519</i>	<i>706</i>	<i>675</i>	1,211	1,414	2,139	1,946	<i>1,785</i>	<i>2,398</i>
Botswana	2,766	2,742	2,712	3,424	4,125	3,697	4,262	4,980	5,608
Lesotho	1,097	<i>1,154</i>	<i>1,224</i>	102	1,301	1,503	1,650	1,856	1,928
Malawi	554	744	751	796	1,352	1,213	988	1,006	974
Mauritius	425	378	404	445	593	459	543	584	609
Mozambique	758	1,084	1,045	1,046	1,287	1,455	1,415	2,317	2,099
Namibia	2,100	2,129	2,344	3,198	3,280	4,469	4,524	5,180	5,497
South Africa	2,016	2,531	4,725	5,774	7,503	4,751	6,279	7,676	9,676
Swaziland	1,586	1,434	1,029	1,345	1,202	1,333	1,468	361	127
Zambia	1,235	1,509	1,836	2,376	3,079	2,296	3,382	4,329	4,825
Zimbabwe	1,419	1,582	1,671	2,382	2,162	2,666	3,516	5,730	<i>2,932</i>

**TABLEAU 3 : COMMERCE INTRA-AFRICAIN PAR PAYS ET SOUS-RÉGION
EXPORTATIONS/EXPORTS**

Million de dollars E.U.

2004	2005	2006	2007	2008	2009	2010	2011	2012	SOUSREGION ET PAYS
23,540	30,014	38,835	42,899	58,734	55,016	64,061	78,341	83,281	AFRIQUE TOTALE
3,083	3,959	4,432	6,341	10,148	8,717	9,963	11,036	12,775	AFRIQUE DU NORD
882	1,024	981	1,865	2,599	1,423	1,839	2,398	2,914	Algérie
499	720	668	1,053	3,051	3,317	4,068	4,309	4,560	Egypte
<i>496</i>	<i>694</i>	<i>868</i>	912	1,263	810	480	<i>600</i>	<i>1,180</i>	Libye
26	29	<i>61</i>	194	32	25	136	89	90	Mauritanie
412	476	611	745	1,019	1,020	1,275	1,411	2,038	Maroc
109	67	97	94	201	227	239	208	66	Soudan
658	949	1,140	1,478	1,984	1,894	1,926	2,022	1,927	Tunisie
6,342	10,000	12,914	11,012	18,360	18,128	20,489	30,525	27,922	AFRIQUE DE L'OUEST
81	81	96	105	164	248	275	547	548	Bénin
313	244	<i>432</i>	125	110	122	262	362	361	Burkina Faso
-	27	37	37	10	-	-	1	1	Cap-Vert
1,803	2,161	2,397	2,581	3,135	3,069	3,263	3,319	3,710	Côte d'Ivoire
2	3	4	4	3	44	9	83	87	Gambie
162	1,232	1,503	1,685	1,964	2,999	3,302	<i>9,532</i>	6,414	Ghana
15	58	20	34	55	61	52	67	<i>67</i>	Guinée
1	-	<i>21</i>	1	1	1	1	<i>2</i>	1	Guinée-Bissau
<i>2</i>	<i>2</i>	<i>22</i>	4	17	22	8	<i>32</i>	<i>25</i>	Libéria
461	495	1,208	1,112	1,658	1,467	1,347	1,728	1,676	Mali
119	137	108	85	224	188	88	114	176	Niger
<i>2,602</i>	<i>4,601</i>	5,911	4,236	9,389	8,511	10,296	13,092	13,035	Nigéria
539	690	696	837	1,059	971	1,161	1,156	1,178	Sénégal
<i>2</i>	<i>6</i>	<i>6</i>	10	9	17	10	15	<i>13</i>	Sierra Leone
241	258	<i>452</i>	156	562	408	415	475	632	Togo
726	796	802	1,956	1,883	2,347	3,090	1,507	1,992	AFRIQUE CENTRALE
293	409	338	768	529	337	794	441	925	Cameroun
50	17	7	3	6	3	3	23	46	République Centrafricaine
<i>15</i>	<i>15</i>	<i>17</i>	26	17	18	55	<i>30</i>	<i>44</i>	Tchad
<i>226</i>	<i>103</i>	<i>76</i>	630	875	1,577	1,499	<i>320</i>	<i>166</i>	Congo
<i>4</i>	<i>11</i>	<i>32</i>	268	87	120	292	<i>68</i>	<i>182</i>	Guinée équatoriale
137	240	331	259	363	290	446	624	626	Gabon
-	-	-	2	5	2	-	1	1	Sao Tomé-et-Principe
2,104	2,993	3,018	3,927	5,508	5,053	6,933	7,801	7,947	AFRIQUE DE L'EST
9	18	55	52	33	37	27	40	26	Burundi
-	-	-	-	-	-	-	-	-	Comores
<i>90</i>	<i>196</i>	<i>180</i>	332	773	759	1,352	<i>1,487</i>	<i>400</i>	République Démocratique du Congo
<i>33</i>	<i>33</i>	<i>43</i>	12	17	52	33	<i>43</i>	<i>21</i>	Djibouti
<i>1</i>	<i>2</i>	<i>3</i>	2	1	3	2	3	3	Erythrée
69	160	168	208	242	296	587	583	608	Ethiopie
1,149	1,597	1,496	1,839	2,363	2,105	2,383	2,565	2,975	Kenya
49	36	45	77	75	60	149	102	91	Madagascar
79	43	44	68	93	173	89	147	471	Rwanda
3	4	2	48	52	27	41	38	41	Seychelles
<i>10</i>	<i>12</i>	<i>13</i>	35	36	14	2	<i>17</i>	<i>17</i>	Somalie
...	Soudan du Sud
395	602	641	661	1,025	741	1,418	1,709	1,985	Tanzanie, République Unie de
216	288	321	594	798	785	850	1,067	1,302	Ouganda
11,285	12,266	17,669	19,663	22,835	20,771	23,586	27,472	32,644	AFRIQUE AUSTRALE
<i>334</i>	<i>383</i>	<i>426</i>	2,064	2,655	1,722	2,273	<i>1,689</i>	<i>6,779</i>	Angola
473	608	588	915	1,263	761	884	1,111	1,084	Botswana
176	<i>185</i>	<i>189</i>	66	128	153	149	206	26	Lesotho
169	163	255	344	234	384	336	543	495	Malawi
174	182	194	239	266	250	248	382	451	Maurice
310	388	487	565	428	629	583	829	846	Mozambique
927	1,031	1,132	1,543	2,066	3,017	2,509	2,449	1,702	Namibie
5,918	7,163	7,654	9,429	12,521	10,515	12,315	14,752	16,025	Afrique du Sud
1,216	612	1,378	890	735	730	786	591	205	Swaziland
778	734	916	1,321	1,438	1,093	1,435	2,217	2,106	Zambie
809	817	4,448	2,287	1,101	1,517	2,068	2,702	<i>2,924</i>	Zimbabwe

**TABLE 4: INTRA-AFRICAN TRADE OF EIGHT REGIONAL ECONOMIC COMMUNITIES
IMPORTS/IMPORTATIONS**

Million U.S. dollars

ECONOMIC GROUPING	2004	2005	2006	2007	2008	2009	2010	2011	2012
AMU	2,260	3,010	3,660	4,820	6,035	5,452	5,891	6,696	7,947
CEN-SAD	9,139	12,589	13,374	16,337	21,239	17,605	21,201	22,392	25,862
COMESA	9,489	11,271	11,916	14,303	17,751	16,910	20,419	23,713	23,906
EAC	1,944	2,431	2,700	3,056	4,199	3,872	4,282	5,646	6,120
ECCAS	2,596	3,500	4,283	8,320	7,292	9,458	11,074	8,240	8,569
ECOWAS	5,003	7,016	7,060	8,958	11,248	8,907	11,304	11,547	13,158
IGAD	2,055	2,700	3,051	3,091	3,899	3,942	4,383	4,862	5,105
SADC	16,153	18,004	21,076	25,138	31,680	29,504	34,152	40,437	42,196

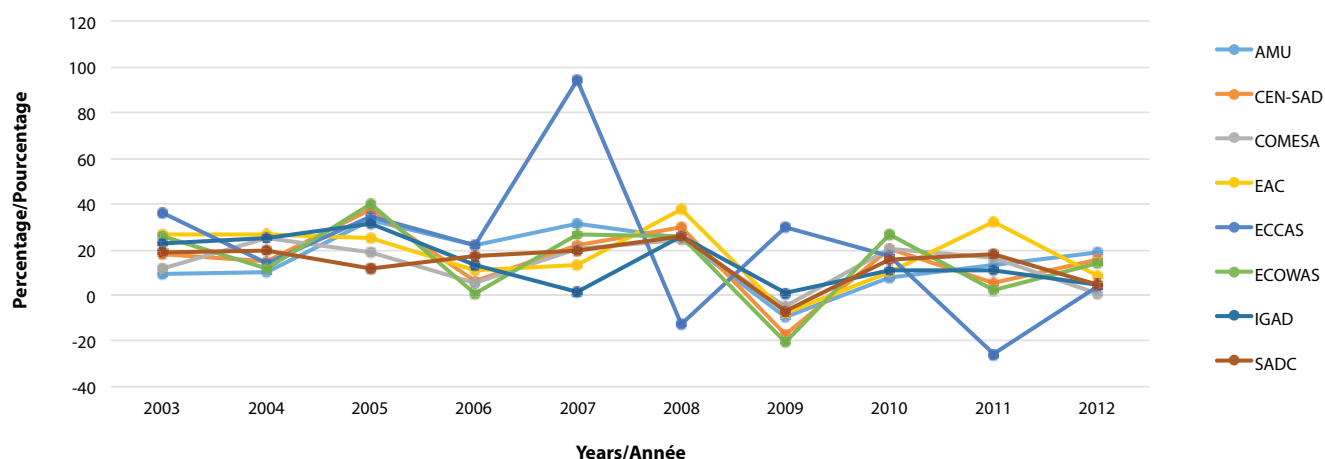
**Figure 1: GROWTH RATE OF RECs INTRA-AFRICAN TRADE - IMPORTS
TAUX DE CROISSANCE DU COMMERCE INTRA-AFRICAIN DES CERs - IMPORTATION**

**TABLEAU 4: COMMERCE INTRA-AFRICAÏN DE HUIT COMMUNAUTÉ ÉCONOMIQUES RÉGIONALES
EXPORTATIONS/EXPORTS**

Million de dollars E.U.

2004	2005	2006	2007	2008	2009	2010	2011	2012	REGROUPEMENT ECONOMIQUE
2,475	3,172	3,667	5,193	6,897	5,173	5,656	6,519	8,149	UMA
9,799	14,585	17,913	17,369	28,344	27,619	31,091	41,845	40,895	CEN-SAD
5,950	6,368	11,189	10,371	12,735	12,626	15,174	17,627	17,932	COMESA
1,848	2,548	2,559	3,214	4,311	3,840	4,767	5,528	6,759	EAC
1,160	1,393	1,464	4,404	5,344	4,866	6,742	4,722	9,198	CEEAC
6,342	10,000	12,914	11,012	18,360	18,128	20,489	30,525	27,922	CDEAO
1,586	2,160	2,148	2,783	3,657	3,482	4,095	4,485	4,997	IGAD
11,823	13,104	18,537	20,781	24,761	22,359	26,547	30,808	35,163	SADC

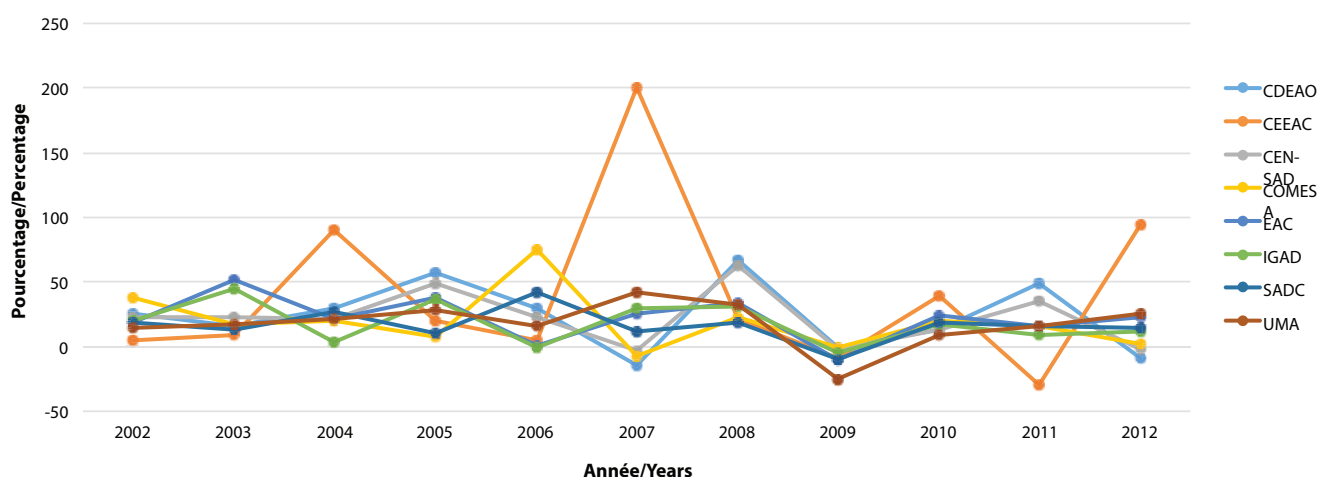
**Figure 2: TAUX DE CROISSANCE DU COMMERCE INTRA-AFRICAÏN DES CERs - EXPORTATIONS
GROWTH RATE OF REC's INTRA-AFRICAN TRADE - EXPORTS**

**TABLE 5: INTRA-AFRICAN TRADE OF SELECTED GROUPINGS
IMPORTS/IMPORTATIONS**

Million U.S. dollars

SELECTED GROUPING AND COUNTRY	2004	2005	2006	2007	2008	2009	2010	2011	2012
CEMAC	604	793	897	3,396	2,923	4,782	4,965	2,995	1,982
CEPGL	1,042	1,229	1,701	2,211	2,852	2,469	3,108	3,415	3,934
Franc Zone	4,625	6,162	6,749	10,494	10,437	10,490	13,564	9,931	11,037
IOC	701	745	724	833	1,139	948	1,075	1,090	1,060
Island countries	741	821	773	920	1,254	1,030	1,165	1,175	1,147
Land-locked Countries	11,095	12,215	12,629	14,102	17,742	16,722	20,858	23,958	22,707
Least developed countries	10,460	12,963	14,334	15,556	21,817	21,799	25,052	26,942	28,536
MRU	328	398	325	339	414	346	488	979	996
OPEC Members	2,056	2,799	2,727	4,411	4,667	6,832	7,206	7,860	9,164
Sahel Countries	2,199	2,626	2,706	3,278	4,251	3,277	4,546	4,573	5,385
Sub-Saharan Africa	24,560	29,700	33,633	42,870	50,891	48,260	57,216	61,526	64,282
UEMAO	3,503	4,473	4,681	5,359	7,065	5,255	7,048	6,371	8,260

**TABLEAU 5: COMMERCE INTRA-AFRICAIN POUR DES REGROUPEMENTS DE PAYS CHOISIS
EXPORTATIONS/EXPORTS**

Million de dollars E.U.

2004	2005	2006	2007	2008	2009	2010	2011	2012	SOUSREGION ET PAYS
384	370	458	1,183	1,343	2,005	2,292	1,042	1,021	CEMAC
179	257	279	452	899	969	1,469	1,673	898	CEPGL
4,283	4,860	6,211	6,955	8,790	8,819	9,900	9,209	10,272	Franc Zone
227	222	241	364	394	337	438	523	584	IOC
228	250	299	405	411	341	440	527	587	Les pays insulaires
4,952	4,536	10,135	8,096	8,080	7,726	8,966	11,464	11,550	Pays Enclave
4,698	5,358	7,080	9,460	12,186	10,846	13,637	15,682	20,376	Mois Developpes
19	66	49	47	81	100	70	115	104	UFM
4,315	6,708	8,186	9,077	15,905	12,467	14,889	17,779	23,909	OPEC Members
1,473	1,637	2,586	2,417	3,111	2,792	3,050	3,482	3,527	Les Pays Du Sahel
20,592	26,151	34,567	36,846	48,818	46,551	54,473	67,601	70,662	L'Afrique au sud du Sahara
3,557	4,065	5,409	5,001	6,912	6,474	6,811	7,704	8,281	UEMAO

**TABLE 6: INTER AND INTRA REGIONAL ECONOMIC COMMUNITY TRADE MATRIX
IMPORTS/IMPORTATIONS - 2012**

Million U.S. dollars

REPORTER--> PARTNER	AMU	COMESA	CEN-SAD	EAC	ECCAS	ECOWAS	IGAD	SADC
AMU	4,579	3,293	6,901	77	433	1,488	148	109
COMESA	2,251	8,705	5,016	2,718	1,131	425	2,963	5,892
CEN-SAD	5,415	6,568	16,795	1,701	1,490	10,251	2,408	5,394
EAC	45	3,451	1,049	2,230	935	28	1,337	1,721
ECCAS	91	1,662	1,140	80	1,074	497	41	4,443
ECOWAS	561	113	9,523	42	753	8,924	31	4,196
IGAD	53	2,923	917	1,703	640	30	1,273	1,332
SADC	640	14,859	4,418	3,725	5,376	2,021	2,256	35,888

**TABLEAU 6 : MATRICE DU COMMERCE ENTRE LES COMMUNAUTÉS ÉCONOMIQUES RÉGIONALES
EXPORTATIONS/EXPORTS - 2012**

Million de dollars E.U.

AMU	COMESA	CEN-SAD	EAC	ECCAS	ECOWAS	IGAD	SADC <-- PAYS DECLARANT	PAYS PARTENAIRE
5,077	3,554	10,299	19	122	4,762	22	550	UMA
6,821	6,989	18,990	1,760	964	11,009	2,016	3,808	CEN-SAD
2,382	8,962	6,368	4,343	487	177	3,633	12,371	COMESA
37	3,678	2,178	3,105	208	40	2,295	2,729	EAC
326	1,539	3,176	1,052	1,107	2,326	654	4,231	CEEAC
1,131	441	12,175	108	472	10,666	106	2,051	CDEAO
339	3,729	2,290	2,179	78	40	2,239	1,732	IGAD
197	8,461	12,525	3,284	7,216	10,348	1,579	29,818	SADC

TABLE 7: INTRA-AFRICAN TRADE BY SUBREGION AND SITC SECTION

Thousand U.S. dollars

IMPORTS/IMPORTATIONS - 2010

SITC SECTION -->	FOOD & LIVE BEVERAGES		CRUDE MATERIAL EXCEPT FUEL		ANIMAL & VEGITABLE OILS & FATS		MANUFACTURED GOODS		MACHINERY & TRANS. EQUIPMENT	TOTAL
	0	1	2	3	4	5	6&8	7		
COUNTRY OF ORIGIN	0	1	2	3	4	5	6&8	7	0-9	
NORTH AFRICA	1,229,998	153,287	278,839	2,555,097	116,825	859,583	2,272,854	1,028,381	8,560,744	
Algeria	232,232	19,777	18,669	6,028	8,155	205,976	461,083	346,373	1,298,294	
Egypt	257,376	96,185	68,212	544,018	3,846	108,191	466,320	112,447	1,712,238	
Libya	248,369	7,939	33,191	2,189	34,903	131,500	442,406	199,424	1,109,189	
Mauritania	21,681	3,799	6,301	5,288	1,255	23,111	36,118	28,727	126,355	
Morocco	215,408	5,963	75,636	1,157,157	53,255	179,664	308,347	92,915	2,088,557	
Sudan	156,562	16,879	18,603	11,858	13,846	133,333	403,247	202,472	957,474	
Tunisia	98,370	2,745	58,226	828,560	1,565	77,808	155,333	46,021	1,268,636	
WEST AFRICA	1,113,789	238,049	251,744	4,256,879	95,492	948,782	1,972,642	2,406,630	11,303,676	
Benin	41,711	12,759	7,180	179,263	1,979	9,642	60,394	16,519	329,459	
Burkina Faso	71,292	42,561	13,491	227,773	13,278	94,616	172,984	41,787	677,818	
Cape Verde	1,226	2,617	4,122	2,538	3	1,169	1,072	942	13,688	
Côte d'Ivoire	260,423	19,751	31,656	1,527,725	183	98,694	86,212	630,098	2,655,827	
Gambia	6,334	2,872	415	57,399	853	750	6,960	2,513	78,095	
Ghana	185,896	18,241	9,438	14,456	2,409	129,301	256,812	194,663	824,080	
Guinea	25,538	16,593	2,195	40,223	2,152	14,981	40,963	21,278	163,990	
Guinea-Bissau	11,159	1,054	463	11,843	1,415	6,337	14,006	4,108	50,386	
Liberia	435	327	92	2,283	-	314	634	394	6,027	
Mali	111,411	44,016	26,220	1,209,555	38,158	112,668	345,917	158,021	2,046,590	
Niger	64,213	32,030	8,996	65,602	8,021	15,958	87,820	18,191	300,835	
Nigeria	203,898	21,047	100,836	40,524	8,005	410,130	799,449	1,265,309	2,852,583	
Senegal	80,418	10,110	39,836	562,766	17,608	36,226	57,242	38,391	842,637	
Sierra Leone	9,562	1,210	690	287,961	25	3,203	12,881	1,969	317,502	
Togo	40,273	12,860	6,114	26,969	1,402	14,795	29,297	12,448	144,159	
CENTRAL AFRICA	358,606	134,859	61,049	3,353,237	30,653	151,825	341,659	2,108,191	6,541,873	
Cameroon	163,553	25,613	35,331	1,145,873	2,156	49,979	47,261	41,994	1,511,773	
Central African Republic	11,862	6,791	1,161	241	495	1,946	12,328	4,778	39,612	
Chad	67,963	57,570	8,518	182,339	6,490	41,348	93,335	30,012	488,097	
Congo	40,443	19,894	2,379	192,039	656	17,005	51,716	1,475,397	1,799,530	
Equatorial Guinea	29,250	16,215	4,763	1,786,782	4,791	14,311	50,662	366,921	2,274,943	
Gabon	45,239	8,560	8,616	28,743	16,064	27,120	85,145	182,606	402,092	
Sao Tome and Principe	297	217	282	17,219	-	116	1,212	6,484	25,827	
EAST AFRICA	1,407,067	231,584	292,035	1,285,088	155,089	1,123,163	2,577,887	1,229,503	8,314,396	
Burundi	26,671	2,546	2,648	6,064	2,849	15,676	76,313	6,660	139,489	
Comoros	15,549	2,530	1,889	4,905	364	1,884	13,542	7,732	48,396	
Democratic Republic of Congo	380,226	71,842	95,192	533,508	50,612	300,176	621,633	392,474	2,447,089	
Djibouti	10,135	658	4,097	895	667	2,948	2,733	4,592	26,823	
Eritrea	88,549	4,708	11,213	14,098	10,238	27,277	69,534	26,547	252,170	
Ethiopia	11,548	2,132	1,600	228,305	15,213	68,783	68,402	56,312	452,316	
Kenya	301,527	59,219	56,204	89,273	4,865	191,657	583,790	158,421	1,445,693	
Madagascar	98,584	2,046	8,114	23,115	6,444	53,337	146,787	76,702	416,652	
Rwanda	69,900	8,543	19,436	45,336	41,487	93,087	188,247	52,376	520,964	
Seychelles	8,032	3,134	4,928	805	928	8,146	22,993	17,728	66,695	
Somalia	229,138	18,566	26,065	217	858	8,946	26,068	9,387	321,868	
South Sudan	
Tanzania, United Republic of	77,713	16,453	23,644	246,235	12,159	185,131	392,413	292,326	1,249,840	
Uganda	89,493	39,208	37,005	92,332	8,404	166,116	365,431	128,245	926,402	
SOUTHERN AFRICA	3,235,360	846,421	1,673,941	7,716,269	340,456	2,943,529	7,073,362	5,940,776	29,971,854	
Angola	258,609	147,385	18,127	89,554	3,284	184,160	562,894	679,953	1,945,623	
Botswana	531,597	119,926	132,234	829,196	31,239	367,315	1,158,158	1,037,953	4,262,378	
Lesotho	373,390	65,846	61,348	185,155	32,684	150,359	492,912	287,959	1,649,669	
Malawi	46,780	96,332	21,575	204,105	7,590	186,265	275,350	150,273	988,475	
Mauritius	118,338	44,478	46,562	99,955	3,277	53,050	128,347	49,129	543,244	
Mozambique	126,491	11,222	24,974	406,642	31,622	101,856	330,551	381,002	1,414,655	
Namibia	592,532	146,864	100,090	265,516	27,722	467,155	1,496,609	1,418,710	4,523,560	
South Africa	187,091	59,283	167,431	4,778,322	498	53,117	809,860	211,455	6,278,907	
Swaziland	295,047	22,037	38,021	241,197	14,129	223,713	374,878	258,390	1,467,549	
Zambia	125,816	16,511	872,205	104,755	52,285	650,871	821,487	728,792	3,381,504	
Zimbabwe	579,669	116,537	191,372	511,871	136,127	505,667	622,316	737,162	3,516,290	

TABLEAU 7: COMMERCE INTRA-AFRICAIN PAR SOUS-RÉGION ET SECTION DE LA CTCI
EXPORTATIONS/EXPORTS -2010

Millier de dollars E.U.

ALIMENTS ANIMAUX VIVANTS	BOISSONS ET TABAC	MATIERES BRUTES COMBUS-TIBLES		HUILES, GRAISSES ANIM. VEG.	PRODUITS CHIMIQUES	ARTICLES MANUFAC- TURES	MACHINES, MATERIEL TRANSPORT	<-- SECTION DE LA CTCI	
		NON-COM.	MINERAUX LUB.					TOTAL	PAYS DE DESTINATION
0	1	2	3	4	5	6 ET 8	7	0-9	
1,801,261	70,005	437,439	2,123,669	187,608	1,195,896	2,582,189	1,058,931	9,963,270	AFRIQUE DU NORD
111,710	21,871	1,213	1,613,177	414	28,767	59,344	2,716	1,839,211	Algérie
975,507	20,431	244,747	116,118	69,219	490,212	1,422,115	354,328	4,068,385	Egypte
534	...	6	254,986	...	113,748	110,496	...	479,770	Libye
9,148	...	4,233	8	301	...	3	...	136,161	Mauritanie
373,851	6,412	75,522	11,639	16,421	238,104	217,551	328,059	1,275,193	Maroc
28,754	35	74,701	101,333	379	3,774	21,167	8,417	238,867	Soudan
301,758	21,256	37,017	26,408	100,874	321,291	751,513	365,410	1,925,683	Tunisie
1,225,985	221,281	419,166	10,610,879	140,048	657,453	1,997,496	1,092,264	20,488,610	AFRIQUE DE L'OUEST
205,492	313	4,112	44	15,189	3,539	32,744	13,322	274,753	Bénin
38,644	8,766	40,991	211	1,689	5,330	15,851	6,328	261,918	Burkina Faso
...	146	3	36	...	185	Cap-Vert
384,343	50,297	56,514	1,217,784	109,595	305,279	331,253	799,185	3,262,697	Côte d'Ivoire
5,160	30	670	133	210	229	1,858	958	9,350	Gambie
60,980	23,084	17,611	6,035	7,538	89,599	279,467	24,068	3,302,037	Ghana
25,478	125	2,614	13,988	105	925	4,659	2,025	51,523	Guinée
397	23	56	42	48	52	254	170	1,041	Guinée-Bissau
86	-	3,364	3,285	...	56	690	274	7,757	Libéria
82,708	6,771	32,441	28,638	202	34,067	14,501	8,333	1,346,856	Mali
61,420	384	1,146	7,004	33	269	7,357	8,056	88,128	Niger
165,475	25,666	222,793	9,008,526	462	26,321	711,030	122,285	10,296,431	Nigéria
156,146	87,800	26,363	324,515	4,045	116,152	356,753	75,811	1,160,557	Sénégal
2,462	3	1,330	...	247	321	4,078	1,941	10,434	Sierra Leone
37,195	17,874	9,159	675	683	75,315	236,964	29,508	414,943	Togo
104,723	38,069	103,487	875,616	10,672	78,017	206,871	1,668,589	3,089,737	AFRIQUE CENTRALE
71,101	10,768	20,585	465,746	7,543	51,502	99,122	64,147	793,996	Cameroon
264	339	269	32	804	1,416	3,245	République Centrafricaine
105	5,682	13,177	198	164	11,320	23,083	1,160	54,974	Tchad
27,059	1	5,820	85,931	1,055	2,829	56,608	1,319,844	1,499,147	Congo
2	1	1,586	171,434	...	60	3,001	115,702	291,787	Guinée équatoriale
6,108	21,278	62,042	152,306	1,684	12,274	24,236	166,261	446,188	Gabon
86	1	8	...	227	...	17	60	400	Sao Tomé-et-Principe
1,570,899	280,251	1,014,409	293,558	204,348	782,902	1,684,042	526,185	6,933,268	AFRIQUE DE L'EST
11,747	3,252	4,413	2,444	125	1,524	1,152	2,195	26,959	Burundi
65	2	4	1	18	9	43	18	158	Comores
10,426	9,967	815,385	40,566	571	191,979	250,988	31,805	1,352,407	République Démocratique du C
24,232	23	1,741	1,451	111	144	2,763	2,121	32,616	Djibouti
296	39	1,019	24	1	74	679	194	2,338	Erythrée
420,134	1,545	11,436	-	24	4,139	16,163	18,998	586,555	Ethiopie
527,636	161,105	83,176	131,154	121,992	367,096	769,816	216,170	2,383,283	Kenya
26,404	313	7,371	12,213	2	1,681	23,861	24,867	149,015	Madagascar
47,694	3,485	16,524	1,277	9	2,133	8,788	9,310	89,341	Rwanda
24,002	341	104	11,097	2,495	101	929	2,108	41,213	Seychelles
158	...	913	84	672	153	1,981	Somalie
...	Soudan du Sud
161,518	37,702	54,999	77,204	25,618	166,807	377,470	113,502	1,417,820	Tanzanie, République Unie de
316,586	62,477	17,323	16,128	53,381	47,132	230,717	104,744	849,582	Ouganda
2,837,765	919,052	1,668,120	3,599,985	155,838	2,489,620	6,618,648	4,742,087	23,586,207	AFRIQUE AUSTRALE
8,187	324	864	1,894,728	-	3,772	49,239	315,970	2,273,161	Angola
136,807	21,674	164,970	16,830	1,602	96,339	198,910	175,039	884,163	Botswana
19,152	14,550	17,378	304	766	1,330	59,134	36,854	149,469	Lesotho
93,614	120,743	41,656	1,977	275	15,536	40,333	21,597	335,828	Malawi
42,568	5,326	5,964	256	1,169	17,885	157,328	17,298	247,912	Maurice
59,659	17,653	12,200	443,489	2,732	780	27,556	18,514	582,814	Mozambique
652,154	215,492	189,236	20,356	3,882	43,901	902,884	340,438	2,508,888	Namibie
1,336,485	302,379	195,628	1,127,065	137,631	1,770,395	3,821,325	3,618,002	12,314,697	Afrique du Sud
170,347	6,102	67,544	11,378	1,505	398,385	94,116	36,741	786,119	Swaziland
233,746	104,399	183,092	36,900	3,218	124,676	575,490	124,144	1,434,691	Zambie
85,048	110,410	789,588	46,701	3,057	16,621	692,334	37,490	2,068,464	Zimbabwe

TABLE 7: INTRA-AFRICAN TRADE BY SUBREGION AND SITC SECTION
IMPORTS/IMPORTATIONS - 2011

Thousand U.S. dollars

SITC SECTION -->	FOOD & LIVE BEVERAGES		CRUDE MATERIAL EXCEPT FUEL		ANIMAL & VEGITABLE OILS & FATS		MANUFAC- TURED GOODS		MACHINERY & TRANS. EQUIPMENT		TOTAL
	0	1	2	3	4	5	6&8	7	0-9		
NORTH AFRICA	1,659,075	179,488	298,348	2,720,404	315,531	774,944	2,331,864	1,009,719	9,329,540		
Algeria	297,500	22,191	45,734	16,414	37,556	239,412	585,274	477,179	1,721,260		
Egypt	384,148	115,045	45,191	701,527	2,837	64,273	453,586	64,417	1,865,506		
Libya	471,054	19,992	37,055	15,348	210,784	131,121	410,294	135,003	1,435,425		
Mauritania	24,110	762	9,081	15,474	1,402	17,584	43,625	62,492	174,640		
Morocco	224,448	4,737	81,787	1,375,471	44,653	168,610	361,839	94,426	2,356,138		
Sudan	131,845	15,367	19,519	12,953	15,028	85,076	335,509	152,198	768,106		
Tunisia	125,969	1,395	59,981	583,216	3,272	68,868	141,737	24,003	1,008,465		
WEST AFRICA	1,542,793	267,762	212,111	5,066,074	180,185	931,108	1,944,751	1,390,352	11,546,723		
Benin	27,170	5,797	3,761	86,755	1,480	11,511	36,304	18,269	192,805		
Burkina Faso	84,696	55,143	13,790	233,890	20,080	123,941	166,731	29,785	728,202		
Cape Verde	1,473	2,767	2,958	5,501	7	1,204	1,404	985	16,297		
Côte d'Ivoire	276,262	26,614	41,416	1,610,663	2,476	94,369	96,949	56,041	2,206,722		
Gambia	4,986	2,939	956	72,390	739	1,966	18,174	3,409	105,565		
Ghana	309,266	14,501	23,329	19,712	2,617	186,065	330,548	269,253	1,156,999		
Guinea	39,533	22,644	2,928	61,707	3,293	21,128	64,589	30,116	246,051		
Guinea-Bissau	13,776	1,283	842	14,336	1,339	6,311	17,003	4,341	59,235		
Liberia	2,580	597	2,615	13,931	87	949	1,534	6,299	28,609		
Mali	89,118	54,103	20,380	967,783	27,931	95,409	304,933	75,829	1,636,143		
Niger	37,794	40,296	19,613	75,589	9,189	23,158	105,086	10,683	321,414		
Nigeria	529,187	16,592	29,956	529,712	35,259	292,254	681,415	798,224	2,917,719		
Senegal	59,522	10,647	40,951	703,131	73,591	52,569	57,556	66,917	1,065,006		
Sierra Leone	20,733	2,748	1,307	641,757	62	6,462	27,330	3,812	704,210		
Togo	46,698	11,091	7,309	29,215	2,035	13,812	35,196	16,389	161,746		
CENTRAL AFRICA	436,479	158,244	62,694	1,467,993	35,147	221,653	421,251	756,709	3,568,888		
Cameroon	205,920	32,793	17,145	57,834	157	72,018	59,552	79,133	524,581		
Central African Republic	12,683	2,389	1,287	574	493	5,386	9,101	8,791	40,706		
Chad	83,153	64,695	12,569	179,786	5,266	65,645	128,328	29,282	572,151		
Congo	53,687	12,237	19,952	67,362	4,977	27,424	89,928	440,129	720,737		
Equatorial Guinea	20,008	32,776	1,760	1,136,553	1,248	18,054	29,492	32,706	1,272,723		
Gabon	59,143	13,027	9,668	24,827	23,006	33,004	104,314	161,859	428,899		
Sao Tome and Principe	1,886	327	314	1,056	-	122	535	4,809	9,091		
EAST AFRICA	1,963,619	206,320	390,912	1,253,484	191,147	1,226,322	2,741,800	1,680,801	9,664,868		
Burundi	46,720	4,085	120,996	22,117	13,366	24,942	104,872	10,398	348,494		
Comoros	18,773	2,970	2,183	7,585	519	2,125	15,988	7,401	57,544		
Democratic Republic of Congo	337,673	49,480	88,739	411,623	49,523	296,165	623,269	678,814	2,537,069		
Djibouti	13,348	528	4,284	743	376	4,073	6,487	5,795	35,656		
Eritrea	52,917	6,101	1,826	2,873	10,484	23,791	22,715	12,245	132,952		
Ethiopia	27,306	1,434	4,279	181,306	24,026	95,241	58,388	33,948	426,012		
Kenya	657,395	63,685	71,506	105,903	8,228	232,021	688,935	192,223	2,023,852		
Madagascar	105,544	2,746	1,996	48,055	6,642	45,611	120,437	39,353	371,003		
Rwanda	84,005	8,269	20,393	32,034	56,069	79,105	204,399	45,312	529,650		
Seychelles	9,606	3,850	5,540	1,014	1,189	9,424	26,893	19,878	77,393		
Somalia	365,935	457	656	886	...	5,594	2,989	4,816	381,334		
South Sudan		
Tanzania, United Republic of	128,877	20,744	27,470	301,458	13,603	220,014	454,419	482,331	1,649,538		
Uganda	115,520	41,970	41,045	137,888	7,122	188,215	412,009	148,285	1,094,371		
SOUTHERN AFRICA	3,426,233	910,092	2,091,433	9,382,238	447,396	5,142,040	7,685,880	6,567,776	35,802,300		
Angola	279,261	136,605	21,870	157,565	3,248	196,657	471,697	512,990	1,785,148		
Botswana	563,162	132,366	82,284	1,188,314	41,280	403,195	1,252,221	1,259,086	4,979,887		
Lesotho	448,771	69,906	72,704	242,556	41,326	157,812	537,163	285,456	1,855,712		
Malawi	43,718	89,622	64,176	198,781	9,293	169,495	288,242	142,016	1,005,848		
Mauritius	110,992	51,095	90,308	108,807	1,499	53,173	121,916	45,894	583,954		
Mozambique	250,364	22,118	29,211	666,770	31,492	164,128	488,122	664,586	2,316,826		
Namibia	582,373	149,346	137,420	513,425	33,941	573,252	1,699,398	1,484,005	5,179,555		
South Africa	191,617	71,451	368,794	5,728,183	5,578	58,097	984,336	256,608	7,675,552		
Swaziland	103,353	23,746	53,433	15,556	14,584	31,355	64,664	35,881	361,364		
Zambia	165,696	27,874	1,006,423	184,815	61,752	813,062	1,020,069	1,041,472	4,328,717		
Zimbabwe	686,927	135,962	164,809	377,466	203,404	2,521,814	758,051	839,781	5,729,737		

TABLEAU 7: COMMERCE INTRA-AFRICAIN PAR SOUS-RÉGION ET SECTION DE LA CTCI
EXPORTATIONS/EXPORTS -2011

Millier de dollars E.U.

ALIMENTS ANIMAUX VIVANTS	BOISSONS ET TABAC	MATIERES BRUTES NON-COM.	COMBUS-TIBLES MINERAUX LUB.	HUILES, GRAISSES, ANIM. VEG.	PRODUITS CHIMIQUES	ARTICLES MANUFAC- TURES	MACHINES, MATERIEL TRANSPORT	SECTION DE LA CTCI	
								TOTAL	PAYS DE DESTINATION
0	1	2	3	4	5	6 ET 8	7	0-9	
1,814,342	85,218	404,990	2,939,393	402,946	1,312,839	2,316,125	805,596	11,036,132	AFRIQUE DU NORD
70,014	20,322	1,871	2,221,623	2,669	21,111	55,874	4,210	2,397,694	Algérie
766,259	30,806	191,554	92,627	79,541	643,485	1,252,925	297,685	4,309,252	Egypte
2,634	315	18,305	433,805	327	81,320	60,192	3,351	600,271	Libye
62,520	...	25,924	294	135	...	2	...	88,875	Mauritanie
370,520	7,201	59,508	79,006	26,044	313,541	327,585	227,138	1,410,582	Maroc
23,019	26	68,576	91,608	320	2,852	15,796	5,238	207,681	Soudan
519,376	26,548	39,252	20,430	293,911	250,530	603,751	267,974	2,021,778	Tunisie
1,711,938	345,668	650,178	18,384,822	319,732	1,038,905	2,432,567	611,011	30,525,473	AFRIQUE DE L'OUEST
143,730	21,575	17,584	221,746	29,411	6,925	72,684	33,368	547,023	Bénin
46,152	7,405	40,769	96	838	9,235	12,833	7,011	361,631	Burkina Faso
221	33	39	406	7	...	707	Cap-Vert
320,417	60,462	219,679	1,213,859	265,417	319,950	336,574	164,029	3,319,085	Côte d'Ivoire
20,534	144	5,138	712	2,143	1,200	50,034	2,673	82,581	Gambie
551,052	45,855	152,150	4,402,779	7,806	268,592	1,009,107	89,222	9,531,536	Ghana
30,207	156	1,881	26,144	103	925	3,727	1,595	67,298	Guinée
738	43	104	85	99	92	458	273	1,892	Guinée-Bissau
1,135	70	9,085	11,959	15	98	1,143	8,545	32,051	Libéria
103,954	6,773	40,107	55,067	5,048	127,385	23,661	17,879	1,728,180	Mali
91,854	-	3,263	9,156	11	303	5,726	729	114,040	Niger
112,700	83,757	122,339	12,291,884	303	79,823	194,731	191,249	13,092,310	Nigéria
249,183	100,301	30,578	146,048	6,339	122,015	430,755	70,963	1,156,478	Sénégal
2,238	12	736	22	271	323	9,346	2,267	15,217	Sierra Leone
37,822	19,080	6,727	5,263	1,930	101,633	281,783	21,208	475,444	Togo
90,178	41,922	144,848	323,799	13,906	89,874	199,086	600,198	1,506,778	AFRIQUE CENTRALE
68,120	12,353	24,520	1,607	10,126	65,371	123,517	133,423	441,324	Cameroun
97	...	21,741	...	7	22	12	217	22,615	République Centrafricaine
2,097	399	8,654	1,156	224	1,125	14,193	2,460	30,401	Tchad
11,170	1,506	13,391	38,201	311	3,732	23,642	227,718	319,695	Congo
14	-	697	58,720	...	1,044	3,009	4,157	67,686	Guinée équatoriale
8,255	27,664	75,833	224,115	3,110	18,576	34,389	231,822	623,764	Gabon
426	1	11	...	127	3	323	402	1,293	Sao Tomé-et-Principe
1,690,525	248,421	1,205,855	342,518	264,308	777,424	1,827,436	590,922	7,800,577	AFRIQUE DE L'EST
14,616	3,581	4,986	717	8	4,375	6,102	4,977	39,753	Burundi
84	1	4	1	21	8	52	20	192	Comores
3,952	956	981,387	24,282	4,526	193,612	244,856	31,870	1,486,522	République Démocratique du C
15,342	121	5,187	2,212	203	530	8,903	10,273	42,770	Djibouti
1,262	9	97	80	1,001	54	2,503	Erythrée
494,158	3,346	21,981	-	13	5,454	9,735	13,712	582,809	Ethiopie
519,338	144,817	111,648	213,641	119,326	389,932	844,802	220,965	2,564,699	Kenya
28,009	81	7,233	16,672	4	1,004	28,533	18,530	102,436	Madagascar
68,404	5,458	5,578	16,291	95	3,343	27,494	20,269	146,945	Rwanda
18,867	112	48	12,698	3,531	44	509	2,153	38,040	Seychelles
78	...	558	...	-	58	1	16,647	17,342	Somalie
...	Soudan du Sud
149,071	35,180	39,975	35,986	36,875	115,905	350,707	132,155	1,709,215	Tanzanie, République Unie de
377,344	54,758	27,173	20,018	99,705	63,079	304,741	119,297	1,067,351	Ouganda
3,288,438	1,268,924	2,012,877	3,699,122	229,731	2,678,005	7,460,036	6,045,407	27,471,702	AFRIQUE AUSTRALE
8,987	424	842	1,619,058	51	2,458	25,241	31,322	1,688,656	Angola
100,127	22,242	202,302	23,979	1,277	73,906	322,557	270,521	1,111,324	Botswana
29,114	19,280	30,802	461	604	1,795	78,957	45,027	206,041	Lesotho
221,849	126,768	66,704	1,400	217	15,724	54,145	38,105	543,226	Malawi
48,219	6,891	4,850	534	2,179	22,350	276,821	20,576	382,424	Maurice
119,563	22,719	21,922	554,650	4,087	7,977	40,773	57,282	829,159	Mozambique
666,564	217,854	146,198	26,046	3,552	25,537	782,696	464,054	2,449,343	Namibie
1,416,953	335,657	290,804	1,403,216	193,171	2,072,640	4,308,097	4,704,960	14,751,785	Afrique du Sud
120,641	6,107	16,279	1,064	499	225,195	43,923	36,024	590,735	Swaziland
457,751	79,039	81,939	39,244	22,900	205,639	912,759	333,792	2,216,816	Zambie
98,670	431,942	1,150,235	29,471	1,195	24,785	614,068	43,744	2,702,194	Zimbabwe

TABLE 7: INTRA-AFRICAN TRADE BY SUBREGION AND SITC SECTION
IMPORTS/IMPORTATIONS - 2012

Thousand U.S. dollars

SITC SECTION -->	FOOD & LIVE BEVERAGES		CRUDE MATERIAL EXCEPT FUEL		ANIMAL & VEGITABLE OILS & FATS		MANUFAC- TURED GOODS		MACHINERY & TRANS. EQUIPMENT		TOTAL
	0	1	2	3	4	5	6&8	7	0-9		
NORTH AFRICA	1,842,989	127,626	338,593	3,439,468	225,757	987,577	2,929,540	1,305,575	11,229,914		
Algeria	316,431	32,758	72,382	110,195	8,632	237,030	485,150	565,857	1,828,435		
Egypt	390,241	44,509	58,401	1,325,919	542	44,562	530,503	72,829	2,494,356		
Libya	609,485	20,695	64,833	33,720	176,566	316,300	1,072,767	311,525	2,610,921		
Mauritania	27,399	866	10,320	17,585	1,593	19,983	49,576	71,018	198,465		
Morocco	235,531	11,601	51,402	1,343,493	19,658	212,087	302,499	103,626	2,280,031		
Sudan	135,331	15,773	20,035	13,296	15,425	87,325	344,380	156,222	788,415		
Tunisia	128,571	1,424	61,220	595,260	3,340	70,290	144,664	24,499	1,029,291		
WEST AFRICA	1,605,872	323,479	236,500	6,345,590	218,574	1,001,252	2,003,621	1,403,449	13,157,860		
Benin	27,678	5,350	3,398	87,993	1,254	13,046	37,890	15,262	193,741		
Burkina Faso	110,868	72,183	18,051	306,165	26,285	162,241	218,253	38,989	953,224		
Cape Verde	4,224	2,142	3,665	1,285	6	1,552	1,024	1,823	15,721		
Côte d'Ivoire	402,883	38,812	60,399	2,348,888	3,611	137,622	141,384	81,727	3,218,142		
Gambia	5,512	3,249	1,057	80,038	817	2,174	20,094	3,769	116,718		
Ghana	268,986	23,376	21,570	261,125	3,382	167,800	325,052	363,203	1,443,193		
Guinea	41,219	25,309	3,242	72,431	3,335	23,963	66,376	32,986	269,002		
Guinea-Bissau	15,239	912	837	13,493	1,621	5,714	16,630	5,473	59,920		
Liberia	422	1,271	191	444	...	917	709	1,385	5,339		
Mali	122,040	48,674	19,361	974,565	29,564	129,187	319,790	121,047	1,765,749		
Niger	57,623	61,437	29,903	115,247	14,010	35,307	160,218	16,287	490,042		
Nigeria	421,884	13,228	23,882	422,302	28,110	232,994	543,244	636,368	2,326,092		
Senegal	60,758	11,666	42,237	921,940	102,060	49,807	80,340	63,560	1,332,557		
Sierra Leone	20,815	2,794	1,366	658,523	59	6,702	27,294	3,941	721,494		
Togo	45,723	13,076	7,341	81,149	4,459	32,227	45,321	17,627	246,923		
CENTRAL AFRICA	524,270	177,142	70,520	425,109	32,049	259,902	473,869	819,077	2,788,860		
Cameroon	288,119	45,884	23,989	80,920	220	100,766	83,324	110,721	733,984		
Central African Republic	18,903	3,561	1,918	856	735	8,028	13,564	13,103	60,670		
Chad	74,207	56,253	11,194	212,583	4,496	55,389	125,757	28,470	568,846		
Congo	57,416	15,469	19,031	63,558	3,367	40,718	94,535	461,900	762,226		
Equatorial Guinea	16,014	42,668	2,620	33,498	...	15,371	30,453	38,418	179,076		
Gabon	67,355	12,885	11,330	32,259	23,231	39,458	125,533	159,959	472,069		
Sao Tome and Principe	2,256	423	438	1,435	-	172	703	6,506	11,989		
EAST AFRICA	1,693,942	223,697	346,739	1,197,917	224,143	1,387,743	3,296,322	2,261,065	10,676,569		
Burundi	32,317	2,826	83,694	15,298	9,245	17,253	72,540	7,193	241,055		
Comoros	10,644	2,878	1,440	5,308	340	1,539	17,212	4,334	43,728		
Democratic Republic of Congo	270,218	63,792	51,960	242,757	53,849	306,051	1,064,281	1,070,535	3,140,854		
Djibouti	24,495	458	4,418	2,550	217	9,240	7,685	5,911	55,020		
Eritrea	66,719	4,225	1,571	286	15,386	28,962	29,465	33,026	179,766		
Ethiopia	36,832	1,935	5,771	244,560	32,408	128,469	78,759	45,791	574,638		
Kenya	731,655	62,927	76,903	124,754	7,644	269,391	749,419	216,007	2,243,679		
Madagascar	75,200	2,441	1,877	45,132	8,849	48,643	97,233	41,229	324,854		
Rwanda	84,091	11,976	33,769	16,198	70,540	85,098	207,505	42,442	552,081		
Seychelles	10,411	3,720	5,744	1,157	1,309	10,722	28,447	20,808	82,319		
Somalia	96,964	1,690	1,611	16	1,286	27,283	16,525	9,662	155,060		
South Sudan		
Tanzania, United Republic of	154,346	24,844	32,899	361,033	16,292	263,494	544,222	577,650	1,975,521		
Uganda	100,051	39,986	45,080	138,869	6,778	191,598	383,030	186,478	1,107,994		
SOUTHERN AFRICA	3,225,145	830,255	2,052,552	11,212,623	330,033	4,457,016	8,090,906	6,337,028	36,672,316		
Angola	407,588	167,824	36,822	87,977	1,707	579,733	383,301	727,369	2,398,240		
Botswana	561,813	108,936	90,776	1,297,116	35,768	418,094	1,821,574	1,197,677	5,607,857		
Lesotho	468,018	72,114	60,463	271,796	49,431	160,351	551,992	293,852	1,928,033		
Malawi	42,319	86,754	62,122	192,419	8,995	164,070	279,017	137,471	973,656		
Mauritius	132,592	61,593	60,720	106,564	2,950	52,722	130,016	55,047	608,913		
Mozambique	195,631	24,205	24,129	371,146	2,754	177,632	698,014	604,308	2,098,878		
Namibia	618,084	158,504	145,847	544,909	36,022	608,404	1,803,607	1,575,006	5,497,170		
South Africa	241,678	48,507	363,086	7,919,112	18,592	81,379	857,467	136,731	9,676,238		
Swaziland	21,264	1,182	2,550	22,459	912	18,090	41,125	19,102	127,012		
Zambia	184,677	31,067	1,121,708	205,986	68,825	906,198	1,136,918	1,160,772	4,824,569		
Zimbabwe	351,482	69,568	84,328	193,139	104,076	1,290,343	387,874	429,693	2,931,749		

TABLEAU 7: COMMERCE INTRA-AFRICAIN PAR SOUS-RÉGION ET SECTION DE LA CTCI
EXPORTATIONS/EXPORTS -2012

Millier de dollars E.U.

ALIMENTS ANIMAUX VIVANTS	BOISSONS ET TABAC	MATIERES BRUTES NON-COM.	COMBUS-TIBLES MINERAUX LUB.	HUILES, GRAISSES ANIM. VEG.	PRODUITS CHIMIQUES	ARTICLES MANUFAC- TURES	MACHINES, MATERIEL TRANSPORT	SECTION DE LA CTCI	
								TOTAL	PAYS DE DESTINATION
0	1	2	3	4	5	6 ET 8	7	0-9	
1,847,267	95,531	344,982	4,276,365	376,430	1,514,569	2,853,415	978,532	12,774,628	AFRIQUE DU NORD
42,214	25,264	3,457	2,735,336	1,617	47,532	56,303	2,727	2,914,451	Algérie
756,365	32,065	175,872	152,830	76,855	744,808	1,762,477	370,868	4,559,532	Egypte
3,408	470	10,042	971,617	148	106,375	83,211	4,874	1,180,202	Libye
63,588	...	26,367	299	137	...	2	...	90,393	Mauritanie
479,471	12,425	70,172	367,869	17,485	376,207	371,077	343,038	2,037,749	Maroc
7,273	8	21,667	28,944	101	901	4,991	1,655	65,618	Soudan
494,947	25,299	37,406	19,470	280,086	238,747	575,354	255,370	1,926,683	Tunisie
1,550,474	316,852	549,764	15,103,745	396,627	1,013,631	1,955,207	779,088	27,922,369	AFRIQUE DE L'OUEST
159,340	19,485	15,215	220,924	25,545	7,039	64,449	36,009	548,006	Bénin
46,108	7,398	40,730	95	837	9,226	12,821	7,004	361,283	Burkina Faso
320	70	274	11	...	675	Cap-Vert
358,144	67,581	245,545	1,356,781	296,667	357,621	376,202	183,343	3,709,881	Côte d'Ivoire
21,676	152	5,423	752	2,262	1,267	52,816	2,822	87,174	Gambie
191,001	28,048	49,496	1,063,405	41,869	244,094	464,491	144,949	6,413,612	Ghana
45,327	187	3,795	3,093	138	1,315	4,928	4,456	66,755	Guinée
408	27	56	51	46	56	266	159	1,069	Guinée-Bissau
21	-	862	19,193	-	424	1,748	2,371	24,618	Libéria
135,134	4,115	21,829	14,041	242	121,326	27,969	12,668	1,675,843	Mali
141,484	1	5,026	14,103	17	467	8,819	1,122	175,658	Niger
112,208	83,391	121,805	12,238,208	302	79,475	193,881	190,414	13,035,138	Nigéria
287,932	86,076	34,400	115,330	5,132	109,410	425,287	113,847	1,178,088	Sénégal
646	40	881	14	43	497	5,500	2,491	12,988	Sierra Leone
50,725	20,281	4,700	57,754	23,528	81,140	316,018	77,433	631,581	Togo
158,738	58,897	192,462	438,256	24,769	163,274	337,299	612,715	1,992,442	AFRIQUE CENTRALE
142,744	25,886	51,382	3,367	21,220	136,984	258,827	279,586	924,787	Cameroun
197	...	43,926	...	15	45	24	438	45,692	République Centrafricaine
1,163	2,827	9,643	449	520	5,125	21,334	3,017	44,228	Tchad
6,157	931	16,843	25,299	35	4,211	19,460	95,142	168,117	Congo
9	...	1,350	175,450	137	128	2,198	2,978	182,252	Guinée équatoriale
7,956	29,253	69,305	233,690	2,705	16,778	35,092	231,215	625,994	Gabon
512	-	14	...	137	3	364	339	1,371	Sao Tomé-et-Principe
2,037,565	314,592	440,065	414,373	321,512	706,182	2,008,622	659,967	7,947,262	AFRIQUE DE L'EST
9,605	2,353	3,276	471	5	2,875	4,010	3,271	26,122	Burundi
84	1	4	1	22	9	51	18	190	Comores
30,436	5,107	65,496	122	41,178	11,946	203,523	41,937	400,480	République Démocratique du C
17,660	18	1,970	2,270	277	240	2,803	1,680	26,916	Djibouti
2,553	63	85	12	434	34	3,181	Erythrée
515,592	3,491	22,934	-	13	5,690	10,157	14,307	608,088	Ethiopie
610,190	164,489	119,353	276,392	123,857	462,639	961,700	255,881	2,974,773	Kenya
18,490	49	13,835	12,934	333	1,396	34,502	8,002	91,041	Madagascar
204,030	12,602	136,991	46,796	2,531	3,391	29,594	35,224	471,187	Rwanda
21,790	204	65	13,042	3,259	39	598	2,436	41,497	Seychelles
4,721	332	6,436	1,398	610	3,156	16,668	Somalie
...	Soudan du Sud
173,156	40,864	46,434	41,800	42,833	134,632	407,371	153,508	1,985,378	Tanzanie, République Unie de
429,259	85,019	23,186	20,545	107,203	81,915	353,270	140,513	1,301,743	Ouganda
3,065,840	1,170,474	1,965,512	8,683,115	250,276	2,722,340	7,254,403	6,875,191	32,644,390	AFRIQUE AUSTRALE
77	962	590	6,671,565	...	85	83,992	21,616	6,778,979	Angola
97,233	9,716	193,437	34,414	629	67,905	343,578	246,633	1,084,390	Botswana
9	8	765	-	-	1	4,388	217	26,074	Lesotho
202,348	115,625	60,840	1,277	198	14,342	49,386	34,755	495,474	Malawi
57,691	7,390	2,257	355	1,287	23,495	318,706	40,046	451,247	Maurice
91,895	12,348	13,897	512,285	2,918	18,765	124,170	69,955	846,313	Mozambique
463,131	151,366	101,579	18,097	2,468	17,743	543,820	322,427	1,701,814	Namibie
1,496,840	330,463	269,389	1,375,878	219,325	2,327,818	4,231,777	5,752,529	16,025,457	Afrique du Sud
115,041	169	409	79	407	30,035	23,154	22,616	205,206	Swaziland
434,817	75,079	77,834	37,278	21,752	195,336	867,030	317,069	2,105,754	Zambie
106,757	467,347	1,244,515	31,887	1,293	26,816	664,401	47,329	2,923,682	Zimbabwe

ALGERIA

TABLE 8: INTRA-AFRICAN TRADE BY COUNTRY, SUBREGION AND SITC SECTION
IMPORTS/IMPORTATIONS - 2010

Thousand U.S. dollars

SITC SECTION -->	FOOD & LIVE ANIMALS	BEVERAGES & TOBACCO	CRUDE MATERIAL EXCEPT FUEL	MINERAL FUEL	ANIMAL & VEGETABLE OILS & FATS	CHEMICALS	MANUFAC- TURED GOODS	MACHINERY & TRANS. EQUIPMENT	TOTAL
COUNTRY OF ORIGIN	0	1	2	3	4	5	6&8	7	0-9
TOTAL WORLD	5,719,852	263,817	881,034	874,837	667,280	4,335,756	10,389,063	17,868,175	40,999,891
TOTAL AFRICA	232,232	19,777	18,669	6,028	8,155	205,976	461,083	346,373	1,298,294
NORTH AFRICA	87,798	136	15,406	5,818	8,155	201,297	453,624	129,670	901,904
Algeria
Egypt	35,162	...	3,116	1,037	128	52,492	215,975	39,012	346,922
Libya	20,138	2,209	3,286	25,633
Mauritania	1	2	...	3
Morocco	25,555	55	7,297	4,135	...	47,525	33,626	17,722	135,915
Sudan	1,255	1	2	1,257
Tunisia	27,080	81	3,738	646	8,027	81,143	201,812	69,648	392,175
WEST AFRICA	126,653	...	493	322	58	127,527
Benin	6	...	6
Burkina Faso	35	...	35
Cape Verde	12	...	12
Côte d'Ivoire	116,778	...	25	187	0	116,991
Gambia
Ghana	1,563	2	...	1,564
Guinea	6,322	77	0	6,399
Guinea-Bissau	0	2	2
Liberia
Mali
Niger	1	1	2
Nigeria	8	...	467	0	39	514
Senegal	163	0	...	164
Sierra Leone	985	1	16	1,002
Togo	834	2	...	836
CENTRAL AFRICA	5,067	...	1,834	4	...	4	1	13	6,922
Cameroon	5,003	...	1,357	1	4	6,365
Central African Republic	63	...	201	1	...	0	266
Chad	1	...	1	2
Congo	275	0	276
Equatorial Guinea	1	...	2	3
Gabon	4	...	0	...	6	10
Sao Tome and Principe	0	0
EAST AFRICA	9,834	4,478	704	5	175	22	15,217
Burundi
Comoros	13	13
Democratic Republic of Congo	4	3	7
Djibouti
Eritrea
Ethiopia	188	...	639	827
Kenya	...	1	64	5	23	1	93
Madagascar	514	121	...	635
Rwanda	0	0
Seychelles	4	4
Somalia	2	0	2
South Sudan
Tanzania, United Republic of	8,136	4,477	27	18	12,659
Uganda	976	976
SOUTHERN AFRICA	2,881	15,164	233	206	...	4,670	6,960	216,611	246,724
Angola	6	3,670	170	3,845
Botswana	114	0	3	118
Lesotho	1	1	42	45
Malawi	...	2,572	2,572
Mauritius	0	37	75	112
Mozambique
Namibia	7	7
South Africa	2,862	5,117	233	91	...	3,943	3,226	216,266	231,738
Swaziland	707	20	44	771
Zambia	0	...	0
Zimbabwe	11	7,475	13	7	11	7,516

TABLEAU 8: COMMERCE INTRA-AFRICAIN PAR PAYS, SOUS-RÉGION ET SECTION DE LA CTCI
EXPORTATIONS/EXPORTS -2010

Millier de dollars E.U.

									<-- SECTION DE LA CTCI	
ALIMENTS ANIMAUX VIVANTS	BOISSONS ET TABAC	MATIERES BRUTES NON-COM.	COMBUS-TIBLES MINERAUX LUB.	HUILES, GRAISSES ANIM. VEG.	PRODUITS CHIMIQUES	ARTICLES MANUFAC-TURES	MACHINES, MATERIEL TRANSPORT	TOTAL	PAYS DE DESTINATION	
0	1	2	3	4	5	6 ET 8	7	0-9		
281,369	29,033	94,448	56,087,313	9,453	311,773	215,236	14,160	57,050,974	MONDE TOTALE	
111,710	21,871	1,213	1,613,177	414	28,767	59,344	2,716	1,839,211	AFRIQUE TOTALE	
101,025	12	385	1,576,729	...	26,690	54,760	1,136	1,760,737	AFRIQUE DU NORD	
...	Algérie	
2,826	...	33	417,214	...	87	6,863	19	427,042	Egypte	
27,194	...	35	484	2,962	66	30,741	Libye	
151	11	45	671	187	1,065	Mauritanie	
569	1	12	683,364	...	12,501	16,649	105	713,201	Maroc	
51,004	50	1,330	52	52,436	Soudan	
19,280	...	304	476,152	...	13,522	26,286	707	536,252	Tunisie	
3,493	21,753	827	16,960	413	718	3,310	1,202	48,676	AFRIQUE DE L'OUEST	
...	1	42	43	Bénin	
2	1	5	...	7	Burkina Faso	
...	133	...	-	...	7	63	858	1,060	Cap-Vert	
...	...	51	35	3	...	89	Côte d'Ivoire	
...	1,199	1	1,201	Gambie	
1,171	3,141	30	...	4,343	Ghana	
...	12,552	3	34	12,588	Guinée	
...	Guinée-Bissau	
...	2,118	2,118	Libéria	
2	...	1	7	6	52	126	84	278	Mali	
2,111	90	768	9,528	398	484	165	10	13,553	Niger	
...	7,425	2,718	34	10,177	Nigéria	
209	...	4	...	9	140	198	140	699	Sénégal	
...	2,519	2,519	Sierra Leone	
...	-	...	-	Togo	
57	106	...	720	1	131	351	370	1,735	AFRIQUE CENTRALE	
29	1	...	711	1	131	320	56	1,249	Cameroun	
...	1	1	République Centrafricaine	
28	-	28	Tchad	
...	1	...	1	Congo	
...	304	304	Guinée équatoriale	
...	7	31	10	48	Gabon	
...	105	105	Sao Tomé-et-Principe	
6,532	...	1	6	14	9	6,562	AFRIQUE DE L'EST	
...	Burundi	
...	Comores	
...	République Démocratique du Congo	
1,423	1,423	Djibouti	
...	Erythrée	
...	2	2	8	12	Ethiopie	
1,161	1,161	Kenya	
513	...	1	4	11	1	531	Madagascar	
...	-	...	-	Rwanda	
7	7	Seychelles	
...	Somalie	
...	Soudan du Sud	
3,428	3,428	Tanzanie, République Unie de	
...	Ouganda	
602	...	0	18,767	...	1,222	909	0	21,500	AFRIQUE AUSTRALE	
...	...	-	5	828	...	833	Angola	
...	Botswana	
...	Lesotho	
...	Malawi	
...	Maurice	
...	1,214	1,214	Mozambique	
...	Namibie	
602	3	73	-	678	Afrique du Sud	
...	8	...	8	Swaziland	
...	Zambie	
...	18,767	18,767	Zimbabwe	

ANGOLA

TABLE 8: INTRA-AFRICAN TRADE BY COUNTRY, SUBREGION AND SITC SECTION
IMPORTS/IMPORTATIONS - 2010

Thousand U.S. dollars

SITC SECTION -->	FOOD & LIVE ANIMALS	BEVERAGES & TOBACCO	CRUDE MATERIAL EXCEPT FUEL	MINERAL FUEL	ANIMAL & VEGETABLE OILS & FATS	CHEMICALS	MANUFAC- TURED GOODS	MACHINERY & TRANS. EQUIPMENT	TOTAL
COUNTRY OF ORIGIN	0	1	2	3	4	5	6&8	7	0-9
TOTAL WORLD	2,236,060	543,274	154,194	726,870	231,212	962,893	4,904,662	6,743,161	16,666,870
TOTAL AFRICA	258,609	147,385	18,127	89,554	3,284	184,160	562,894	679,953	1,945,623
NORTH AFRICA	33,789	114	5,444	14	24	4,164	19,460	2,642	65,875
Algeria	0	5	883	...	888
Egypt	6,247	114	784	833	9,225	686	17,895
Libya
Mauritania	217
Morocco	25,635	0	4,498	2,874	5,468	334	38,809
Sudan
Tunisia	1,906	...	163	14	24	452	3,884	1,622	8,065
WEST AFRICA	8,053	...	106	36,312	33	14,046	85,723	5,133	149,419
Benin
Burkina Faso	11	...	11
Cape Verde	18	...	18
Côte d'Ivoire	543	...	16	15,994	...	5,441	1,568	2,550	26,111
Gambia	0	1	...	1
Ghana	6,541	83,012	...	89,553
Guinea
Guinea-Bissau
Liberia
Mali
Niger	10	...	10
Nigeria	159	...	2	20,318	...	704	82	1,197	22,476
Senegal	669	...	88	...	33	6,412	856	1,351	9,408
Sierra Leone
Togo	142	1,489	165	35	1,831
CENTRAL AFRICA	1,449	2,451	33	1,342	360	599	5,289	300,796	312,319
Cameroon	18	2,451	1	1,064	693	4,228
Central African Republic
Chad
Congo	1,418	0	32	1,342	360	598	4,224	300,100	308,074
Equatorial Guinea
Gabon
Sao Tome and Principe	12	...	1	1	4	17
EAST AFRICA	1,574	1,149	5	7	...	3,645	5,422	1,683	13,486
Burundi
Comoros
Democratic Republic of Congo
Djibouti
Eritrea
Ethiopia	1,032	...	3	102	20	26	1,182
Kenya	297	...	0	3,319	125	3	3,744
Madagascar	7	9	16
Rwanda
Seychelles
Somalia
South Sudan
Tanzania, United Republic of	0	14	35	5,277	1,643	6,969
Uganda	245	1,135	2	190	...	3	1,575
SOUTHERN AFRICA	213,744	143,671	12,539	51,880	2,868	161,706	447,000	369,697	1,404,523
Angola
Botswana	0	330	3	2	154	550
Lesotho
Malawi
Mauritius	646	1,576	...	2,222
Mozambique	96	...	44	1	1,165	1,707	3,013
Namibia	100,476	46,152	7,036	6,220	2,067	34,596	168,994	201,097	567,635
South Africa	112,253	95,102	5,457	45,660	779	126,429	274,414	164,611	825,062
Swaziland
Zambia	796	29	2	...	21	27	790	2,017	3,683
Zimbabwe	124	2,058	0	4	59	112	2,357

TABLEAU 8: COMMERCE INTRA-AFRICAIN PAR PAYS, SOUS-RÉGION ET SECTION DE LA CTCI
EXPORTATIONS/EXPORTS -2010

Millier de dollars E.U.

									<-- SECTION DE LA CTCI	
ALIMENTS ANIMAUX VIVANTS	BOISSONS ET TABAC	MATIERES BRUTES NON-COM.	COMBUSTIBLES MINERAUX LUB.	HUILES, GRAISSES ANIM. VEG.	PRODUITS CHIMIQUES	ARTICLES MANUFAC-TURES	MACHINES, MATERIEL TRANSPORT	TOTAL	PAYS DE DESTINATION	
0	1	2	3	4	5	6 ET 8	7	0-9		
24,615	545	64,822	49,652,208	87	4,675	477,818	359,446	50,594,900	MONDE TOTALE	
8,187	324	864	1,894,728	0	3,772	49,239	315,970	2,273,161	AFRIQUE TOTALE	
...	6	3,513	165	3,683	AFRIQUE DU NORD	
...	6	3,499	162	3,667	Algérie	
...	Egypte	
...	Libye	
...	13	...	13	Mauritanie	
...	Maroc	
...	Soudan	
...	-	1	2	3	Tunisie	
564	26	10	3,460	8,294	71,861	84,216	AFRIQUE DE L'OUEST	
...	2	...	2	Bénin	
...	Burkina Faso	
-	3	4	7	Cap-Vert	
...	4	6	8	18	Côte d'Ivoire	
...	Gambie	
...	-	2	13	526	4,087	4,628	Ghana	
...	Guinée	
...	Guinée-Bissau	
...	Libéria	
...	Mali	
...	Niger	
564	26	8	3,443	7,753	67,755	79,549	Nigéria	
...	8	8	Sénégal	
...	Sierra Leone	
...	3	...	3	Togo	
6	110	60	19,522	...	275	7,001	237,924	264,897	AFRIQUE CENTRALE	
...	2,084	2,084	Cameroun	
...	-	...	-	République Centrafricaine	
...	Tchad	
...	3,723	...	270	6,702	235,386	246,081	Congo	
...	Guinée équatoriale	
...	Gabon	
6	110	60	15,799	...	5	299	454	16,732	Sao Tomé-et-Principe	
...	0	2	1	331	831	1,164	AFRIQUE DE L'EST	
...	Burundi	
...	Comores	
...	République Démocratique du Congo	
...	Djibouti	
...	Erythrée	
...	-	1	1	Ethiopie	
...	5	...	5	Kenya	
...	...	-	-	1	2	Madagascar	
...	Rwanda	
...	Seychelles	
...	Somalie	
...	Soudan du Sud	
...	-	325	805	1,130	Tanzanie, République Unie de	
...	...	2	-	-	25	27	Ouganda	
7,617	188	793	1,875,206	0	30	30,100	5,188	1,919,200	AFRIQUE AUSTRALE	
...	Angola	
...	164	16	8	213	Botswana	
...	Lesotho	
...	...	1	1	1	3	Malawi	
...	1,342	1,342	Maurice	
...	44	195	240	Mozambique	
7,616	21	136	...	-	3	1,620	2,600	12,002	Namibie	
1	3	656	1,873,863	-	27	28,417	2,360	1,905,369	Afrique du Sud	
...	Swaziland	
...	...	-	-	24	29	Zambie	
...	1	-	1	Zimbabwe	

BENIN

TABLE 8: INTRA-AFRICAN TRADE BY COUNTRY, SUBREGION AND SITC SECTION
IMPORTS/IMPORTATIONS - 2010

Thousand U.S. dollars

SITC SECTION -->	FOOD & LIVE ANIMALS	BEVERAGES & TOBACCO	CRUDE MATERIAL EXCEPT FUEL	MINERAL FUEL	ANIMAL & VEGITABLE OILS & FATS	CHEMICALS	MANUF- TURED GOODS 6&8	MACHINERY & TRANS. EQUIPMENT	TOTAL
COUNTRY OF ORIGIN	0	1	2	3	4	5	7	7	0-9
TOTAL WORLD	358,283	26,151	61,620	309,210	91,930	109,920	322,662	214,463	1,494,305
TOTAL AFRICA	41,711	12,759	7,180	179,263	1,979	9,642	60,394	16,519	329,459
NORTH AFRICA	15,340	97	474	7	143	913	1,798	2,474	21,245
Algeria	0	14	14
Egypt	1,217	...	187	...	62	269	299	68	2,103
Libya	17	28	45
Mauritania	10,577	4	12	8	10,601
Morocco	1,358	...	66	7	80	204	606	1,742	4,064
Sudan
Tunisia	2,187	97	221	...	0	435	863	614	4,418
WEST AFRICA	14,857	12,427	6,593	169,705	1,836	8,146	49,663	12,516	275,756
Benin
Burkina Faso	23	...	75	4	497	600
Cape Verde
Côte d'Ivoire	2,527	2,848	303	14,315	273	2,100	13,444	1,892	37,702
Gambia
Ghana	998	79	309	508	15	1,545	3,276	307	7,038
Guinea	130	184	314
Guinea-Bissau
Liberia	3	...	3
Mali	102	49	12	24	187
Niger	49	0	183	560	792
Nigeria	698	2,430	723	38,454	...	463	6,727	6,685	56,193
Senegal	977	470	3,095	804	...	2,003	2,559	802	10,709
Sierra Leone
Togo	9,506	6,600	2,034	115,601	1,548	1,910	23,455	1,565	162,220
CENTRAL AFRICA	8	...	73	9,324	...	69	2,278	228	11,981
Cameroon	2,433	...	69	2,208	1	4,711
Central African Republic
Chad	1	2	2
Congo	5,808	9	7	5,824
Equatorial Guinea	45	391	4	44	483
Gabon	8	...	29	693	57	174	961
Sao Tome and Principe
EAST AFRICA	...	15	39	35	183	869	1,141
Burundi
Comoros
Democratic Republic of Congo	35	68	21	123
Djibouti	79	15	94
Eritrea	4	4
Ethiopia
Kenya	39	24	29	92
Madagascar	5	792	797
Rwanda	1	...	1
Seychelles	...	15	15
Somalia
South Sudan
Tanzania, United Republic of	7	...	7
Uganda	9	9
SOUTHERN AFRICA	11,507	220	...	227	0	479	6,471	432	19,336
Angola	6	...	6
Botswana
Lesotho
Malawi
Mauritius	1,726	88	86	167	39	2,107
Mozambique	0	...	14	...	14
Namibia	3	...	3
South Africa	9,694	132	...	225	...	253	6,281	350	16,935
Swaziland	86	140	1	43	270
Zambia
Zimbabwe	2	2

TABLEAU 8: COMMERCE INTRA-AFRICAIN PAR PAYS, SOUS-RÉGION ET SECTION DE LA CTCI
EXPORTATIONS/EXPORTS -2010

Millier de dollars E.U.

ALIMENTS ANIMAUX VIVANTS	BOISSONS ET TABAC	MATIERES BRUTES NON-COM.	COMBUS- TIBLES MINERAUX LUB.	HUILES, GRAISSES ANIM. VEG.	PRODUITS CHIMIQUES	ARTICLES MANUFAC- TURES	MACHINES, MATERIEL TRANSPORT	<-- SECTION DE LA CTCI	
								TOTAL	PAYS DE DESTINATION
0	1	2	3	4	5	6 ET 8	7	0-9	
241,046	313	112,251	44	16,743	3,715	36,503	23,859	434,474	MONDE TOTALE
205,492	313	4,112	44	15,189	3,539	32,744	13,322	274,753	AFRIQUE TOTALE
177	...	2,144	113	775	3,210	AFRIQUE DU NORD
...	Algérie
...	Egypte
14	...	3	17	Libye
...	2	...	2	Mauritanie
164	...	1,992	109	749	3,014	Maroc
...	Soudan
...	...	149	2	26	176	Tunisie
201,744	307	1,231	44	15,189	1,809	14,004	7,417	241,743	AFRIQUE DE L'OUEST
...	Bénin
110	162	554	711	1,537	Burkina Faso
...	Cap-Vert
1,455	...	19	1	1,094	226	2,796	Côte d'Ivoire
...	Gambie
967	19	21	175	861	70	2,112	Ghana
-	1	6	31	38	Guinée
...	Guinée-Bissau
...	31	3	34	Libéria
4	2	12	48	66	Mali
10,201	18	421	34	3,184	119	13,978	Niger
184,113	...	353	9	15,132	708	7,545	2,900	210,759	Nigéria
179	-	6	198	1,213	1,596	Sénégal
...	Sierra Leone
4,715	269	418	35	56	719	519	2,096	8,828	Togo
1,867	6	72	1,730	18,385	4,985	27,046	AFRIQUE CENTRALE
1,234	1,440	1,686	318	4,678	Cameroun
...	3	433	436	République Centrafricaine
...	223	16,486	1,018	17,728	Tchad
151	11	163	69	394	Congo
...	...	4	51	34	3,115	3,204	Guinée équatoriale
482	6	68	5	13	32	606	Gabon
...	Sao Tomé-et-Principe
45	225	94	364	AFRIQUE DE L'EST
...	36	2	38	Burundi
...	Comores
45	89	20	153	République Démocratique du Congo
...	Djibouti
...	Erythrée
...	Ethiopie
...	Kenya
...	Madagascar
...	30	20	50	Rwanda
...	Seychelles
...	Somalie
...	Soudan du Sud
...	67	...	67	Tanzanie, République Unie de
...	4	52	56	Ouganda
1,659	...	665	16	50	2,390	AFRIQUE AUSTRALE
...	Angola
...	Botswana
...	Lesotho
...	Malawi
...	...	573	2	...	575	Maurice
...	2	11	13	Mozambique
...	Namibie
1,659	12	39	1,710	Afrique du Sud
...	...	92	92	Swaziland
...	Zambie
...	Zimbabwe

BOTSWANA

TABLE 8: INTRA-AFRICAN TRADE BY COUNTRY, SUBREGION AND SITC SECTION
IMPORTS/IMPORTATIONS - 2010

Thousand U.S. dollars

SITC SECTION -->	FOOD & LIVE ANIMALS	BEVERAGES & TOBACCO	CRUDE MATERIAL EXCEPT FUEL	MINERAL FUEL	ANIMAL & VEGITABLE OILS & FATS	CHEMICALS	MANUFAC- TURED GOODS	MACHINERY & TRANS. EQUIPMENT	TOTAL
COUNTRY OF ORIGIN	0	1	2	3	4	5	6&8	7	0-9
TOTAL WORLD	544,080	121,489	134,319	830,335	31,312	438,909	1,970,538	1,489,490	5,656,806
TOTAL AFRICA	531,597	119,926	132,234	829,196	31,239	367,315	1,158,158	1,037,953	4,262,378
NORTH AFRICA			0				3	218	257
Algeria	0
Egypt	0	0	5	36
Libya	169	169
Mauritania	1
Morocco	0
Sudan	2	30	35
Tunisia	15	15
WEST AFRICA	24	0	0	0	1	43	258	62	429
Benin
Burkina Faso	0	...	0
Cape Verde
Côte d'Ivoire
Gambia
Ghana	5	0	6	76	13	109
Guinea	10
Guinea-Bissau
Liberia
Mali	1
Niger	2
Nigeria	18	0	0	0	0	37	181	37	292
Senegal	0	11	12
Sierra Leone	0	1	3
Togo	0
CENTRAL AFRICA	0					0	16	2	37
Cameroon	0	4	...	22
Central African Republic
Chad
Congo	0	12	...	12
Equatorial Guinea	0	...	0
Gabon	0	2	2
Sao Tome and Principe	0
EAST AFRICA	98	54	14		0	356	407	884	2,035
Burundi	1	1
Comoros
Democratic Republic of Congo	5	325	358
Djibouti
Eritrea	0
Ethiopia	25	0	0	0	0	62
Kenya	46	0	12	356	375	120	1,036
Madagascar	...	0	9	365	382
Rwanda	3
Seychelles	1	1
Somalia
South Sudan
Tanzania, United Republic of	18	53	2	0	18	67	170
Uganda	8	0	...	0	5	21
SOUTHERN AFRICA	531,475	119,872	132,220	829,196	31,238	366,916	1,157,474	1,036,787	4,259,621
Angola	...	119	12	6	155
Botswana
Lesotho	...	1	55	4	83
Malawi	549	92	64	207	84	1,010
Mauritius	2,114	0	68	19	1,822	361	4,396
Mozambique	26	7,347	...	915	236	96	8,658
Namibia	4,045	15,550	722	42,811	...	65	1,419	3,547	68,638
South Africa	518,063	102,687	119,897	775,038	31,237	360,206	1,127,131	1,030,818	4,118,179
Swaziland	145	0	534	305	...	4,483	210	62	5,754
Zambia	4,261	59	1,591	1,007	1	11	6,769	861	14,663
Zimbabwe	2,298	1,363	9,317	-2,688	0	1,216	19,612	948	38,084

TABLEAU 8: COMMERCE INTRA-AFRICAIN PAR PAYS, SOUS-RÉGION ET SECTION DE LA CTCI
EXPORTATIONS/EXPORTS -2010

Millier de dollars E.U.

									<-- SECTION DE LA CTCI	
ALIMENTS ANIMAUX VIVANTS	BOISSONS ET TABAC	MATIERES BRUTES NON-COM.	COMBUS-TIBLES MINERAUX LUB.	HUILES, GRAISSES ANIM. VEG.	PRODUITS CHIMIQUES	ARTICLES MANUFAC-TURES	MACHINES, MATERIEL TRANSPORT	TOTAL	PAYS DE DESTINATION	
0	1	2	3	4	5	6 ET 8	7	0-9		
207,120	21,676	687,301	16,843	1,602	96,551	3,406,905	180,769	4,693,238	MONDE TOTALE	
136,807	21,674	164,970	16,830	1,602	96,339	198,910	175,039	884,163	AFRIQUE TOTALE	
1	5	306	386	AFRIQUE DU NORD	
...	Algérie	
...	3	Egypte	
...	Libye	
...	Mauritanie	
...	-	2	66	Maroc	
...	304	304	Soudan	
1	5	...	13	Tunisie	
3	0	16	209	531	AFRIQUE DE L'OUEST	
...	-	...	-	Bénin	
...	Burkina Faso	
...	Cap-Vert	
...	91	Côte d'Ivoire	
...	Gambie	
-	-	-	1	107	Ghana	
...	Guinée	
...	Guinée-Bissau	
...	-	9	16	Libéria	
...	1	4	6	Mali	
...	Niger	
2	-	14	183	300	Nigéria	
...	-	-	-	Sénégal	
...	-	-	Sierra Leone	
...	11	11	Togo	
...	0	22	19	55	96	AFRIQUE CENTRALE	
...	-	...	1	2	Cameroun	
...	22	22	République Centrafricaine	
...	Tchad	
...	-	19	53	72	Congo	
...	Guinée équatoriale	
...	Gabon	
...	Sao Tomé-et-Principe	
3	2,178	315	139	6	3,840	1,487	14,716	22,982	AFRIQUE DE L'EST	
...	36	52	88	Burundi	
...	Comores	
2	2,076	311	138	6	3,838	1,090	11,459	18,949	République Démocratique du Congo	
...	Djibouti	
...	Erythrée	
1	-	5	24	57	Ethiopie	
-	-	1	10	295	399	Kenya	
...	-	...	2	Madagascar	
...	-	...	33	Rwanda	
-	-	Seychelles	
...	10	10	Somalie	
...	Soudan du Sud	
-	102	4	2	299	2,795	3,255	Tanzanie, République Unie de	
...	1	47	80	189	Ouganda	
136,802	19,496	164,655	16,690	1,596	92,477	197,384	159,752	860,167	AFRIQUE AUSTRALE	
-	219	2	1	102	365	Angola	
...	Botswana	
325	116	1	40	151	61	695	Lesotho	
20	...	102	2	...	262	425	1,803	2,667	Malawi	
...	11	7	65	Maurice	
371	238	1	497	278	1,191	2,575	Mozambique	
1,276	15	70	687	1	1,618	1,371	11,485	16,732	Namibie	
117,535	2,736	76,675	732	1,393	59,375	183,061	99,617	606,252	Afrique du Sud	
13	2	318	640	206	1,185	Swaziland	
1,632	8,242	4,372	640	-	4,510	3,997	25,917	53,612	Zambie	
15,629	7,929	83,434	14,628	202	25,856	7,449	19,364	176,018	Zimbabwe	

BURKINA FASO

TABLE 8: INTRA-AFRICAN TRADE BY COUNTRY, SUBREGION AND SITC SECTION
IMPORTS/IMPORTATIONS - 2010

Thousand U.S. dollars

SITC SECTION -->	FOOD & LIVE ANIMALS	BEVERAGES & TOBACCO	CRUDE MATERIAL EXCEPT FUEL	MINERAL FUEL	ANIMAL & VEGITABLE OILS & FATS	CHEMICALS	MANUFAC- TURED GOODS	MACHINERY & TRANS. EQUIPMENT	TOTAL
COUNTRY OF ORIGIN	0	1	2	3	4	5	6&8	7	0-9
TOTAL WORLD	239,314	49,897	31,094	450,799	17,707	282,063	503,640	468,300	2,048,216
TOTAL AFRICA	71,292	42,561	13,491	227,773	13,278	94,616	172,984	41,787	677,818
NORTH AFRICA	11,522	412	1,331	1,243	7	10,585	11,963	6,528	43,589
Algeria	2	13	0	15
Egypt	3,520	61	...	124	...	1,234	1,368	2,705	9,012
Libya	56	162	1	220
Mauritania	6,360	...	0	0	21	134	6,516
Morocco	890	3	49	592	7	8,406	3,938	3,256	17,140
Sudan	4	4
Tunisia	749	348	1,282	470	...	945	6,459	428	10,682
WEST AFRICA	59,108	41,631	9,857	193,532	13,272	80,906	142,123	8,653	549,115
Benin	797	1	14	839	4	198	484	182	2,519
Burkina Faso
Cape Verde	2	2
Côte d'Ivoire	41,036	36,999	2,616	161,639	13,220	33,917	36,011	2,585	328,023
Gambia
Ghana	4,057	170	4,066	2,479	3	18,688	22,805	3,682	55,952
Guinea	2	40	414	456
Guinea-Bissau
Liberia	90	90
Mali	772	223	79	142	26	17,691	1,163	355	20,482
Niger	99	26	20	38	...	298	952	21	1,453
Nigeria	5	24	6	22,853	...	440	2,614	422	26,364
Senegal	9,642	902	2,663	4,980	...	2,192	886	643	21,908
Sierra Leone
Togo	2,697	3,287	393	473	20	7,480	77,169	347	91,866
CENTRAL AFRICA	...	491	...	20,093	...	391	2,473	6	23,453
Cameroon	...	491	...	3,246	...	333	2,455	...	6,525
Central African Republic	8	4	13
Chad	958	2	...	961
Congo	14,630	...	58	14,687
Equatorial Guinea	1,259	1,259
Gabon	7	1	8
Sao Tome and Principe
EAST AFRICA	2	6,001	...	35	591	39	6,668
Burundi
Comoros
Democratic Republic of Congo	6,001	...	35	...	0	6,036
Djibouti
Eritrea
Ethiopia	31	38	69
Kenya	504	...	504
Madagascar
Rwanda	29	...	29
Seychelles
Somalia
South Sudan
Tanzania, United Republic of	2	3	...	5
Uganda	24	...	24
SOUTHERN AFRICA	661	27	2,302	6,903	...	2,700	15,834	26,562	54,992
Angola
Botswana
Lesotho
Malawi
Mauritius	7	...	5	107	25	...	143
Mozambique	5	...	5
Namibia
South Africa	653	27	2,297	6,903	...	2,593	15,803	26,561	54,840
Swaziland	0	0
Zambia	2	...	2
Zimbabwe	1	1

TABLEAU 8: COMMERCE INTRA-AFRICAIN PAR PAYS, SOUS-RÉGION ET SECTION DE LA CTCI
EXPORTATIONS/EXPORTS -2010

Millier de dollars E.U.

ALIMENTS ANIMAUX VIVANTS	BOISSONS ET TABAC	MATIERES BRUTES NON-COM.	COMBUS- TIBLES MINERAUX LUB.	HUILES, GRAISSES ANIM. VEG.	PRODUITS CHIMIQUES	ARTICLES MANUFAC- TURES	MACHINES, MATERIEL TRANSPORT	<-- SECTION DE LA CTCI		PAYS DE DESTINATION
								0	0-9	
51,026	8,779	303,943	211	3,719	5,405	20,593	10,783	1,288,134		MONDE TOTALE
38,644	8,766	40,991	211	1,689	5,330	15,851	6,328	261,918		AFRIQUE TOTALE
427	...	294	174	14	909		AFRIQUE DU NORD
...	62	...	62		Algérie
37	37		Egypte
...		Libye
311	10	14	335		Mauritanie
80	...	66	-	...	146		Maroc
...	5	...	5		Soudan
...	...	228	96	...	324		Tunisie
38,213	8,766	40,697	211	1,689	5,330	15,327	6,103	116,336		AFRIQUE DE L'OUEST
8,112	...	20	18	208	151	8,508		Bénin
...		Burkina Faso
...		Cap-Vert
5,146	8,302	1,801	...	66	902	2,184	472	18,872		Côte d'Ivoire
...		Gambie
6,179	...	27,848	134	10	18	510	392	35,090		Ghana
...	10	114	81	205		Guinée
...		Guinée-Bissau
275	44	...	319		Libéria
4,009	...	731	13	1,485	1,941	2,773	1,020	11,971		Mali
12,357	464	5	60	33	1,484	7,591	1,370	23,364		Niger
...	...	2	1,157	150	1,309		Nigéria
1,229	...	912	...	46	...	180	20	2,386		Sénégal
...		Sierra Leone
906	...	9,380	5	51	957	566	2,447	14,312		Togo
...	191	34	224		AFRIQUE CENTRALE
...	21	...	21		Cameroun
...		République Centrafricaine
...	15	3	18		Tchad
...	31	21	53		Congo
...	53	...	53		Guinée équatoriale
...	71	9	80		Gabon
...		Sao Tomé-et-Principe
3	137	18	158		AFRIQUE DE L'EST
...	81	18	99		Burundi
...	27	...	27		Comores
1	6	...	7		République Démocratique du Congo
...		Djibouti
...		Erythrée
2	2		Ethiopie
...		Kenya
...	1	...	1		Madagascar
...		Rwanda
...		Seychelles
...		Somalie
...		Soudan du Sud
...	22	...	22		Tanzanie, République Unie de
...		Ouganda
...	...	0	23	160	144,290		AFRIQUE AUSTRALE
...	15	...	15		Angola
...		Botswana
...		Lesotho
...		Malawi
...		Maurice
...	6	...	6		Mozambique
...		Namibie
...	...	-	2	160	144,269		Afrique du Sud
...		Swaziland
...		Zambie
...		Zimbabwe

BURUNDI

TABLE 8: INTRA-AFRICAN TRADE BY COUNTRY, SUBREGION AND SITC SECTION
IMPORTS/IMPORTATIONS - 2010

Thousand U.S. dollars

SITC SECTION -->	FOOD & LIVE ANIMALS	BEVERAGES & TOBACCO	CRUDE MATERIAL EXCEPT FUEL	MINERAL FUEL	ANIMAL & VEGETABLE OILS & FATS	CHEMICALS	MANUFAC- TURED GOODS	MACHINERY & TRANS. EQUIPMENT	TOTAL
COUNTRY OF ORIGIN	0	1	2	3	4	5	6&8	7	0-9
TOTAL WORLD	47,560	4,183	8,510	8,588	3,018	66,856	141,788	121,650	404,052
TOTAL AFRICA	26,671	2,546	2,648	6,064	2,849	15,676	76,313	6,660	139,489
NORTH AFRICA	5,338		40	53	24	3,722	2,803	341	12,326
Algeria
Egypt	5,326	...	36	53	24	3,212	2,378	183	11,215
Libya	2	...	2
Mauritania	2	...	2
Morocco	12	1	...	13
Sudan	4	298	95	402
Tunisia	510	121	62	693
WEST AFRICA	11		1		4	5	32	77	131
Benin
Burkina Faso	3	3
Cape Verde
Côte d'Ivoire	0	0
Gambia	2	3	5
Ghana	1	...	1
Guinea
Guinea-Bissau
Liberia	0	...	0
Mali	11	...	1	...	1	...	15	54	83
Niger	2	...	2
Nigeria	1	8	19	28
Senegal	1	5	1	6
Sierra Leone	1	...	1
Togo
CENTRAL AFRICA							19		42
Cameroon	6	...	8
Central African Republic	0	...	0
Chad	3	...	3
Congo
Equatorial Guinea
Gabon	9	...	31
Sao Tome and Principe
EAST AFRICA	10,839	2,500	2,604	3,521	2,821	11,715	46,536	4,555	85,108
Burundi
Comoros
Democratic Republic of Congo	30	...	96	533	31	11	701
Djibouti	10	267	...	277
Eritrea	1	1
Ethiopia	150	230	381
Kenya	904	502	291	2,482	296	5,638	17,431	1,955	29,502
Madagascar	2
Rwanda	1,054	22	3	3	2	390	851	214	2,549
Seychelles
Somalia
South Sudan
Tanzania, United Republic of	4,475	121	2,098	870	631	2,805	12,071	1,026	24,098
Uganda	4,406	1,855	183	165	1,796	2,338	15,735	1,117	27,596
SOUTHERN AFRICA	10,483	46	2	2,490		234	26,924	1,687	41,881
Angola
Botswana
Lesotho
Malawi	7	7
Mauritius	...	35	619	...	654
Mozambique	373	373
Namibia
South Africa	13	10	2	2,444	...	223	2,252	1,649	6,609
Swaziland	28	6	9	44
Zambia	10,097	1	...	17	...	4	23,901	22	34,043
Zimbabwe	145	7	152

TABLEAU 8: COMMERCE INTRA-AFRICAIN PAR PAYS, SOUS-RÉGION ET SECTION DE LA CTCI
EXPORTATIONS/EXPORTS -2010

Millier de dollars E.U.

									<-- SECTION DE LA CTCI	
ALIMENTS ANIMAUX VIVANTS	BOISSONS ET TABAC	MATIERES BRUTES NON-COM.	COMBUS-TIBLES MINERAUX LUB.	HUILES, GRAISSES ANIM. VEG.	PRODUITS CHIMIQUES	ARTICLES MANUFAC-TURES	MACHINES, MATERIEL TRANSPORT	TOTAL	PAYS DE DESTINATION	
0	1	2	3	4	5	6 ET 8	7	0-9		
82,210	3,266	10,591	2,444	126	1,526	2,033	2,724	118,158	MONDE TOTALE	
11,747	3,252	4,413	2,444	125	1,524	1,152	2,195	26,959	AFRIQUE TOTALE	
9	51	62	...	123	AFRIQUE DU NORD	
...	Algérie	
...	5	...	5	Egypte	
...	Libye	
...	Mauritanie	
...	Maroc	
9	51	53	...	114	Soudan	
...	5	...	5	Tunisie	
...	37	21	66	AFRIQUE DE L'OUEST	
...	Bénin	
...	-	...	-	Burkina Faso	
...	Cap-Vert	
...	Côte d'Ivoire	
...	12	17	Gambie	
...	Ghana	
...	15	...	15	Guinée	
...	Guinée-Bissau	
...	2	...	2	Libéria	
...	3	1	4	Mali	
...	Niger	
...	16	7	27	Nigéria	
...	1	...	1	Sénégal	
...	Sierra Leone	
...	Togo	
...	9	...	9	AFRIQUE CENTRALE	
...	3	...	3	Cameroun	
...	5	...	5	République Centrafricaine	
...	1	...	1	Tchad	
...	Congo	
...	Guinée équatoriale	
...	Gabon	
...	Sao Tomé-et-Principe	
10,356	3,252	4,413	2,444	125	1,465	1,002	2,091	25,233	AFRIQUE DE L'EST	
...	Burundi	
...	1	...	1	Comores	
588	1,842	...	2,443	...	481	434	1,449	7,269	République Démocratique du Congo	
...	Djibouti	
...	Erythrée	
...	12	...	12	Ethiopie	
8,289	...	1,673	204	118	10,285	Kenya	
...	10	...	10	Madagascar	
1,097	80	612	1	7	856	193	164	3,021	Rwanda	
...	Seychelles	
...	Somalie	
...	Soudan du Sud	
48	3	1,137	...	119	128	42	239	1,755	Tanzanie, République Unie de	
335	1,326	991	104	121	2,879	Ouganda	
1,381	8	43	84	1,529	AFRIQUE AUSTRALE	
...	Angola	
...	Botswana	
...	Lesotho	
...	Malawi	
...	Maurice	
...	Mozambique	
...	1	...	1	Namibie	
64	8	11	66	163	Afrique du Sud	
1,317	1,317	Swaziland	
...	3	3	Zambie	
...	31	14	46	Zimbabwe	

CAMEROON

TABLE 8: INTRA-AFRICAN TRADE BY COUNTRY, SUBREGION AND SITC SECTION
IMPORTS/IMPORTATIONS - 2010

Thousand U.S. dollars

SITC SECTION -->	FOOD & LIVE ANIMALS	BEVERAGES & TOBACCO	CRUDE MATERIAL EXCEPT FUEL	MINERAL FUEL	ANIMAL & VEGETABLE OILS & FATS	CHEMICALS	MANUFACTURED GOODS	MACHINERY & TRANS. EQUIPMENT	TOTAL
COUNTRY OF ORIGIN	0	1	2	3	4	5	6&8	7	0-9
TOTAL WORLD	831,265	44,433	166,229	1,422,671	29,068	531,663	944,894	1,162,954	5,133,283
TOTAL AFRICA	163,553	25,613	35,331	1,145,873	2,156	49,979	47,261	41,994	1,511,773
NORTH AFRICA	90,735	15	9,095	1,043	220	24,482	19,485	3,668	148,742
Algeria	3	906	...	128	826	18	1,881
Egypt	1,218	12	1,696	25	...	14,537	4,476	476	22,440
Libya	106	1	4	110
Mauritania	80,353	22	1	3	80,379
Morocco	5,633	0	3,303	0	220	8,388	8,868	2,826	29,239
Sudan	0	...	0
Tunisia	3,527	3	4,096	112	...	1,302	5,312	341	14,693
WEST AFRICA	31,433	1,529	20,516	971,087	30	10,874	12,355	6,314	1,054,138
Benin	1,571	10,815	...	1,848	1,838	4	16,076
Burkina Faso	43	1	45
Cape Verde	0	0
Côte d'Ivoire	11,258	0	313	23,847	...	2,385	5,152	4,913	47,868
Gambia	43	0	0	43
Ghana	1,256	...	0	44	30	21	954	106	2,411
Guinea	19,071	6	19,077
Guinea-Bissau	1,667	1,667
Liberia	3	...	3
Mali	1	...	0	...	0	3	36	2	42
Niger	0	...	0
Nigeria	194	1,389	339	924,407	...	2,916	3,846	634	933,725
Senegal	15,245	140	715	9,506	...	3,694	256	250	29,806
Sierra Leone	7	1	14	22
Togo	198	...	78	2,469	...	1	225	383	3,353
CENTRAL AFRICA	686	4,160	89	145,090	1,906	159	677	951	153,730
Cameroon	440	17,941	274	...	18,655
Central African Republic	9	0	9
Chad	...	0	11	0	58	69
Congo
Equatorial Guinea	4	2	64	123,795	...	1	60	67	123,994
Gabon	241	4,158	6	3,353	1,906	158	343	825	11,001
Sao Tome and Principe	1	1
EAST AFRICA	7,322	...	107	27,555	0	70	202	995	36,253
Burundi
Comoros
Democratic Republic of Congo	7,316	...	43	27,555	...	69	121	383	35,487
Djibouti	0	...	0
Eritrea	30	...	30
Ethiopia	4	...	4	1	9	19
Kenya	60	1	45	21	127
Madagascar	1	0	0	4	1	6
Rwanda
Seychelles	1	1
Somalia
South Sudan
Tanzania, United Republic of	0	2	582	584
Uganda
SOUTHERN AFRICA	33,376	19,909	5,523	1,098	...	14,394	14,543	30,066	118,909
Angola	1	1
Botswana	1	...	0	1
Lesotho	1	1
Malawi
Mauritius	739	51	28	819
Mozambique
Namibia	1,725	743	4,194	60	3	6,724
South Africa	30,418	19,159	1,309	1,094	...	13,644	14,325	29,934	109,884
Swaziland	1,096	6	20	4	...	10	59	93	1,288
Zambia
Zimbabwe	137	47	6	190

**TABLEAU 8: COMMERCE INTRA-AFRICAIN PAR PAYS, SOUS-RÉGION ET SECTION DE LA CTCI
EXPORTATIONS/EXPORTS -2010**

Millier de dollars E.U.

									<-- SECTION DE LA CTCI	
ALIMENTS ANIMAUX VIVANTS	BOISSONS ET TABAC	MATIERES BRUTES NON-COM.	COMBUSTIBLES MINERAUX LUB.	HUILES, GRAISSES ANIM. VEG.	PRODUITS CHIMIQUES	ARTICLES MANUFACTURES	MACHINES, MATERIEL TRANSPORT	TOTAL	PAYS DE DESTINATION	
0	1	2	3	4	5	6 ET 8	7	0-9		
926,179	13,634	602,103	1,921,666	7,650	55,557	244,075	79,344	3,878,433	MONDE TOTALE	
71,101	10,768	20,585	465,746	7,543	51,502	99,122	64,147	793,996	AFRIQUE TOTALE	
10,312	...	12,196	0	...	138	726	220	24,059	AFRIQUE DU NORD	
1,440	...	361	4	1,805	Algérie	
2,612	...	3,386	13	13	1	6,025	Egypte	
...	...	528	53	580	Libye	
...	-	3	-	3	Mauritanie	
1,109	...	6,617	-	318	162	8,470	Maroc	
...	28	82	...	110	Soudan	
5,152	...	1,304	97	311	...	7,066	Tunisie	
330	3,966	5,929	31,738	...	9,508	29,022	7,980	90,038	AFRIQUE DE L'OUEST	
...	24	...	12,495	...	66	1,611	83	14,281	Bénin	
2	2,146	12	709	451	3,320	Burkina Faso	
...	Cap-Vert	
...	28	154	9	...	139	4,522	1,420	6,272	Côte d'Ivoire	
...	20	...	20	Gambie	
...	98	200	1	...	507	883	1,065	2,755	Ghana	
...	675	268	363	223	1,529	Guinée	
...	Guinée-Bissau	
...	...	19	21	583	208	831	Libéria	
...	159	316	262	737	Mali	
...	60	...	60	Niger	
238	-	19	87	...	6,957	17,207	3,767	28,275	Nigéria	
90	...	5,537	45	...	1,102	862	158	9,358	Sénégal	
...	171	41	269	481	Sierra Leone	
...	995	...	18,909	...	298	1,845	73	22,120	Togo	
48,231	5,117	747	315,860	7,520	35,925	50,358	20,601	485,694	AFRIQUE CENTRALE	
...	Cameroun	
9,424	765	21	29,965	956	1,443	6,603	4,568	53,750	République Centrafricaine	
20,366	623	524	284,930	...	20,717	6,764	2,701	337,835	Tchad	
...	Congo	
5,136	3,512	80	949	97	5,596	12,000	8,839	36,213	Guinée équatoriale	
13,262	215	121	16	6,466	8,136	24,771	4,456	57,559	Gabon	
43	2	2	35	220	37	337	Sao Tomé-et-Principe	
12,158	814	612	118,148	18	5,928	18,148	34,609	190,534	AFRIQUE DE L'EST	
...	-	41	41	Burundi	
...	...	99	99	Comores	
11,866	814	490	118,148	18	5,813	11,375	24,391	173,014	République Démocratique du Congo	
...	-	...	-	Djibouti	
...	Erythrée	
...	Ethiopie	
...	6,760	10,128	16,889	Kenya	
...	2	34	36	Madagascar	
...	-	8	8	Rwanda	
...	...	23	23	Seychelles	
...	Somalie	
...	Soudan du Sud	
293	2	7	302	Tanzanie, République Unie de	
...	115	8	...	124	Ouganda	
69	871	1,101	0	4	2	868	738	3,672	AFRIQUE AUSTRALE	
7	868	-	373	250	1,497	Angola	
...	Botswana	
...	Lesotho	
...	Malawi	
...	...	780	780	Maurice	
...	Mozambique	
...	155	128	283	Namibie	
62	3	321	-	4	...	308	358	1,075	Afrique du Sud	
...	Swaziland	
...	Zambie	
...	2	33	2	37	Zimbabwe	

CAPE VERDE

TABLE 8: INTRA-AFRICAN TRADE BY COUNTRY, SUBREGION AND SITC SECTION
IMPORTS/IMPORTATIONS - 2010

Thousand U.S. dollars

SITC SECTION -->	FOOD & LIVE ANIMALS	BEVERAGES & TOBACCO	CRUDE MATERIAL EXCEPT FUEL	MINERAL FUEL	ANIMAL & VEGITABLE OILS & FATS	CHEMICALS	MANUFAC- TURED GOODS 6&8	MACHINERY & TRANS. EQUIPMENT	TOTAL
COUNTRY OF ORIGIN	0	1	2	3	4	5	6&8	7	0-9
TOTAL WORLD	164,967	25,909	13,528	87,298	11,851	41,796	183,426	201,725	730,766
TOTAL AFRICA	1,226	2,617	4,122	2,538	3	1,169	1,072	942	13,688
NORTH AFRICA	60	128	1,398			898	199	135	2,819
Algeria	...	128	53	56	237
Egypt	23	894	78	...	995
Libya
Mauritania	0	0
Morocco	15	...	1,398	4	29	...	1,446
Sudan
Tunisia	21	40	80	141
WEST AFRICA	945	2,489	2,723	2,512	3	271	750	472	10,166
Benin	1,657	1,657
Burkina Faso
Cape Verde
Côte d'Ivoire	10	...	1,563	81	67	...	1,721
Gambia	14	14
Ghana	56	...	892	16	...	964
Guinea	12	12
Guinea-Bissau	53	...	186	...	2	240
Liberia
Mali	0	...	0
Niger
Nigeria	290	20	...	311
Senegal	825	2,489	83	484	2	258	646	458	5,246
Sierra Leone
Togo
CENTRAL AFRICA	1			25			0		26
Cameroon
Central African Republic
Chad
Congo
Equatorial Guinea
Gabon	25	25
Sao Tome and Principe	1	0	...	1
EAST AFRICA	13					0	...		13
Burundi
Comoros
Democratic Republic of Congo
Djibouti
Eritrea
Ethiopia	0	0
Kenya
Madagascar
Rwanda
Seychelles
Somalia
South Sudan
Tanzania, United Republic of
Uganda	13	13
SOUTHERN AFRICA	207					0	122	334	664
Angola	0	4	4	8
Botswana
Lesotho
Malawi
Mauritius	5	5
Mozambique	11	2	14
Namibia	1	1
South Africa	207	0	106	322	636
Swaziland	0	...	0
Zambia
Zimbabwe

**TABLEAU 8: COMMERCE INTRA-AFRICAIN PAR PAYS, SOUS-RÉGION ET SECTION DE LA CTCI
EXPORTATIONS/EXPORTS -2010**

Millier de dollars E.U.

									<-- SECTION DE LA CTCI	
ALIMENTS ANIMAUX VIVANTS	BOISSONS ET TABAC	MATIERES BRUTES NON-COM.	COMBUS- TIBLES MINERAUX LUB.	HUILES, GRAISSES ANIM. VEG.	PRODUITS CHIMIQUES	ARTICLES MANUFAC- TURES	MACHINES, MATERIEL TRANSPORT	TOTAL	PAYS DE DESTINATION	
0	1	2	3	4	5	6 ET 8	7	0-9		
37,144	803	461			11	8,139		46,558	MONDE TOTALE	
...	146	3	36	...	185	AFRIQUE TOTALE	
...	AFRIQUE DU NORD	
...	Algérie	
...	Egypte	
...	Libye	
...	Mauritanie	
...	Maroc	
...	Soudan	
...	Tunisie	
...	146	3	17	...	166	AFRIQUE DE L'OUEST	
...	Bénin	
...	Burkina Faso	
...	Cap-Vert	
...	Côte d'Ivoire	
...	Gambie	
...	Ghana	
...	Guinée	
...	146	17	...	163	Guinée-Bissau	
...	Libéria	
...	Mali	
...	Niger	
...	Nigéria	
...	...	3	3	Sénégal	
...	Sierra Leone	
...	Togo	
...	AFRIQUE CENTRALE	
...	Cameroun	
...	République Centrafricaine	
...	Tchad	
...	Congo	
...	Guinée équatoriale	
...	Gabon	
...	Sao Tomé-et-Principe	
...	AFRIQUE DE L'EST	
...	Burundi	
...	Comores	
...	République Démocratique du Congo	
...	Djibouti	
...	Erythrée	
...	Ethiopie	
...	Kenya	
...	Madagascar	
...	Rwanda	
...	Seychelles	
...	Somalie	
...	Soudan du Sud	
...	Tanzanie, République Unie de	
...	Ouganda	
...	18	...	18	AFRIQUE AUSTRALE	
...	18	...	18	Angola	
...	Botswana	
...	Lesotho	
...	Malawi	
...	Maurice	
...	Mozambique	
...	Namibie	
...	Afrique du Sud	
...	Swaziland	
...	Zambie	
...	Zimbabwe	

CENTRAL AFRICAN REPUBLIC

TABLE 8: INTRA-AFRICAN TRADE BY COUNTRY, SUBREGION AND SITC SECTION

IMPORTS/IMPORTATIONS - 2010

Thousand U.S. dollars

SITC SECTION -->	FOOD & LIVE ANIMALS	BEVERAGES & TOBACCO	CRUDE MATERIAL EXCEPT FUEL	MINERAL FUEL	ANIMAL & VEGETABLE OILS & FATS	CHEMICALS	MANUFAC- TURED GOODS	MACHINERY & TRANS. EQUIPMENT	TOTAL
COUNTRY OF ORIGIN	0	1	2	3	4	5	6&8	7	0-9
TOTAL WORLD	44,027	7,725	5,752	2,173	7,226	33,183	52,564	56,963	209,946
TOTAL AFRICA	11,862	6,791	1,161	241	495	1,946	12,328	4,778	39,612
NORTH AFRICA	1,841	1	262			621	625	1,288	4,639
Algeria
Egypt	20	1	254	593	197	414	1,478
Libya
Mauritania	73	8	...	81
Morocco	1,549	266	829	2,644
Sudan
Tunisia	200	...	8	28	155	44	436
WEST AFRICA	109	1	295			109	1,631	143	2,287
Benin
Burkina Faso
Cape Verde
Côte d'Ivoire	45	17	1,265	46	1,372
Gambia
Ghana	64	21	86
Guinea
Guinea-Bissau
Liberia
Mali	3	3
Niger
Nigeria	0	...	28	28
Senegal	295	45	18	34	391
Sierra Leone
Togo	...	1	47	348	11	407
CENTRAL AFRICA	5,628	6,785	37	241	351	635	7,391	1,123	22,198
Cameroon	5,231	644	36	241	351	635	6,656	1,108	14,909
Central African Republic
Chad	...	425	175	1	600
Congo	398	16	496	...	910
Equatorial Guinea
Gabon	...	5,699	1	64	15	5,779
Sao Tome and Principe
EAST AFRICA	10		0		145	555	788	381	1,879
Burundi	3	...	3
Comoros
Democratic Republic of Congo	10	3	458	28	499
Djibouti
Eritrea
Ethiopia
Kenya	0	...	145	552	159	352	1,209
Madagascar
Rwanda
Seychelles
Somalia
South Sudan
Tanzania, United Republic of	3	...	3
Uganda	165	...	165
SOUTHERN AFRICA	4,273	4	567			25	1,893	1,843	8,609
Angola	1	...	1
Botswana	20	20
Lesotho
Malawi
Mauritius
Mozambique
Namibia	3,720	4	566	3	4,293
South Africa	534	...	1	2	1,893	1,843	4,276
Swaziland
Zambia
Zimbabwe	19	19

TABLEAU 8: COMMERCE INTRA-AFRICAIN PAR PAYS, SOUS-RÉGION ET SECTION DE LA CTCI
EXPORTATIONS/EXPORTS -2010

Millier de dollars E.U.

									<-- SECTION DE LA CTCI	
ALIMENTS ANIMAUX VIVANTS	BOISSONS ET TABAC	MATIERES BRUTES NON-COM.	COMBUS-TIBLES MINERAUX LUB.	HUILES, GRAISSES ANIM. VEG.	PRODUITS CHIMIQUES	ARTICLES MANUFAC-TURES	MACHINES, MATERIEL TRANSPORT	TOTAL	PAYS DE DESTINATION	
0	1	2	3	4	5	6 ET 8	7	0-9		
996	339	84,174		35	32	912	1,849	89,816	MONDE TOTALE	
264	339	269	32	804	1,416	3,245	AFRIQUE TOTALE	
204	...	88	292	AFRIQUE DU NORD	
...	Algérie	
...	...	15	15	Egypte	
...	Libye	
...	Mauritanie	
...	...	34	34	Maroc	
204	...	4	208	Soudan	
...	...	36	36	Tunisie	
...	...	26	117	143	AFRIQUE DE L'OUEST	
...	Bénin	
...	Burkina Faso	
...	Cap-Vert	
...	Côte d'Ivoire	
...	Gambie	
...	...	26	26	Ghana	
...	Guinée	
...	Guinée-Bissau	
...	Libéria	
...	Mali	
...	104	104	Niger	
...	Nigéria	
...	13	13	Sénégal	
...	Sierra Leone	
...	Togo	
59	339	61	32	801	891	2,279	AFRIQUE CENTRALE	
35	...	61	71	800	1,001	Cameroun	
...	République Centrafricaine	
25	339	729	72	1,164	Tchad	
...	6	60	Congo	
...	Guinée équatoriale	
...	32	...	13	54	Gabon	
...	Sao Tomé-et-Principe	
...	408	421	AFRIQUE DE L'EST	
...	Burundi	
...	Comores	
...	340	340	République Démocratique du Congo	
...	Djibouti	
...	Erythrée	
...	Ethiopie	
...	13	Kenya	
...	Madagascar	
...	Rwanda	
...	Seychelles	
...	Somalie	
...	Soudan du Sud	
...	68	68	Tanzanie, République Unie de	
...	Ouganda	
...	...	94	3	...	111	AFRIQUE AUSTRALE	
...	Angola	
...	Botswana	
...	Lesotho	
...	Malawi	
...	Maurice	
...	14	Mozambique	
...	Namibie	
...	...	94	3	...	97	Afrique du Sud	
...	Swaziland	
...	Zambie	
...	Zimbabwe	

CHAD

TABLE 8: INTRA-AFRICAN TRADE BY COUNTRY, SUBREGION AND SITC SECTION
IMPORTS/IMPORTATIONS - 2010

Thousand U.S. dollars

SITC SECTION -->	FOOD & LIVE ANIMALS	BEVERAGES & TOBACCO	CRUDE MATERIAL EXCEPT FUEL	MINERAL FUEL	ANIMAL & VEGETABLE OILS & FATS	CHEMICALS	MANUFAC- TURED GOODS	MACHINERY & TRANS. EQUIPMENT	TOTAL
COUNTRY OF ORIGIN	0	1	2	3	4	5	6&8	7	0-9
TOTAL WORLD	242,190	99,891	31,995	193,544	21,133	251,489	534,787	1,016,657	2,400,000
TOTAL AFRICA	67,963	57,570	8,518	182,339	6,490	41,348	93,335	30,012	488,097
NORTH AFRICA	10,724	1,074	3,497	0	54	1,138	4,529	11,378	32,396
Algeria	30	0	30
Egypt	2,454	739	3,302	739	758	5,195	13,187
Libya
Mauritania
Morocco	5,746	...	38	79	1,379	4,119	11,361
Sudan	...	51	6	...	57
Tunisia	2,494	284	157	...	54	320	2,386	2,064	7,759
WEST AFRICA	37,836	13,696	2,117	2,902	79	16,863	37,559	3,028	114,149
Benin	...	1,929	114	4,938	379	7,359
Burkina Faso	3	1	4
Cape Verde
Côte d'Ivoire	54	6	...	834	2,889	124	3,907
Gambia
Ghana
Guinea
Guinea-Bissau
Liberia
Mali	3	...	8
Niger	775	...	15	34	226	418	1,468
Nigeria	37,007	...	2,101	1,003	79	444	16,089	34	56,757
Senegal	...	11,768	...	1,892	...	13,587	6,429	1,970	35,646
Sierra Leone
Togo	1,852	6,982	102	9,000
CENTRAL AFRICA	17,493	42,725	988	178,787	6,316	21,428	44,546	7,081	319,819
Cameroon	15,169	3,216	840	178,479	6,316	21,428	44,032	6,259	276,193
Central African Republic	132	212	148	456	87	1,034
Chad
Congo	892	4	2	898
Equatorial Guinea
Gabon	1,300	39,297	...	308	...	0	54	733	41,692
Sao Tome and Principe
EAST AFRICA	53	0	195	165	42	88	298	43	883
Burundi	0	...	0
Comoros
Democratic Republic of Congo
Djibouti
Eritrea
Ethiopia	0	35	4	1	40
Kenya	53	0	195	165	42	29	167	29	679
Madagascar	127	...	127
Rwanda
Seychelles
Somalia
South Sudan
Tanzania, United Republic of
Uganda	0	23	...	14	37
SOUTHERN AFRICA	1,857	74	1,722	485	...	1,830	6,403	8,482	20,851
Angola
Botswana
Lesotho
Malawi
Mauritius	3	...	3
Mozambique
Namibia
South Africa	1,852	74	1,722	485	...	1,830	6,399	8,482	20,843
Swaziland
Zambia
Zimbabwe	5	5

TABLEAU 8: COMMERCE INTRA-AFRICAIN PAR PAYS, SOUS-RÉGION ET SECTION DE LA CTCI
EXPORTATIONS/EXPORTS -2010

Millier de dollars E.U.

ALIMENTS ANIMAUX VIVANTS	BOISSONS ET TABAC	MATIERES BRUTES NON-COM.	COMBUS- TIBLES MINERAUX LUB.	HUILES, GRAISSES ANIM. VEG.	PRODUITS CHIMIQUES	ARTICLES MANUFAC- TURES	MACHINES, MATERIEL TRANSPORT	<-- SECTION DE LA CTCI	
								TOTAL	PAYS DE DESTINATION
0	1	2	3	4	5	6 ET 8	7	0-9	
842	5,702	103,653	3,325,112	164	15,014	31,178	11,050	3,500,000	MONDE TOTALE
105	5,682	13,177	198	164	11,320	23,083	1,160	54,974	AFRIQUE TOTALE
3	0	2,771	11	248	136	3,170	AFRIQUE DU NORD
...	...	2	11	...	82	95	Algérie
2	...	340	197	54	593	Egypte
-	-	Libye
...	Mauritanie
...	-	2,408	1	-	2,409	Maroc
...	Soudan
...	...	22	51	...	73	Tunisie
54	...	10,315	197	...	11,307	19,027	708	41,608	AFRIQUE DE L'OUEST
...	19	1	20	Bénin
...	196	-	...	196	Burkina Faso
...	Cap-Vert
...	35	98	275	409	Côte d'Ivoire
2	2	Gambie
11	...	39	-	107	84	241	Ghana
...	Guinée
...	Guinée-Bissau
...	Libéria
-	2	1	3	Mali
...	5	14	19	Niger
41	...	10,276	1	...	11,270	18,795	334	40,716	Nigéria
...	2	-	...	2	Sénégal
...	Sierra Leone
...	Togo
48	5,681	80	1	164	2	3,801	305	10,082	AFRIQUE CENTRALE
36	1	80	1	132	109	360	Cameroun
9	5,680	164	...	3,643	20	9,517	République Centrafricaine
...	Tchad
2	1	148	151	Congo
...	Guinée équatoriale
...	2	24	28	54	Gabon
...	Sao Tomé-et-Principe
1	...	2	7	5	97	AFRIQUE DE L'EST
...	1	...	1	Burundi
...	Comores
...	République Démocratique du Congo
...	Djibouti
...	Erythrée
...	6	2	8	Ethiopie
1	...	2	-	3	6	Kenya
...	82	Madagascar
...	Rwanda
...	Seychelles
...	Somalie
...	Soudan du Sud
...	Tanzanie, République Unie de
...	Ouganda
...	0	9	0	1	6	18	AFRIQUE AUSTRALE
...	Angola
...	Botswana
...	Lesotho
...	Malawi
...	Maurice
...	Mozambique
...	Namibie
...	-	9	-	1	6	18	Afrique du Sud
...	Swaziland
...	Zambie
...	Zimbabwe

COMOROS

TABLE 8: INTRA-AFRICAN TRADE BY COUNTRY, SUBREGION AND SITC SECTION
IMPORTS/IMPORTATIONS - 2010

Thousand U.S. dollars

SITC SECTION -->	FOOD & LIVE ANIMALS	BEVERAGES & TOBACCO	CRUDE MATERIAL EXCEPT FUEL	MINERAL FUEL	ANIMAL & VEGITABLE OILS & FATS	CHEMICALS	MANUFAC- TURED GOODS	MACHINERY & TRANS. EQUIPMENT	TOTAL
COUNTRY OF ORIGIN	0	1	2	3	4	5	6&8	7	0-9
TOTAL WORLD	68,463	4,140	3,129	10,091	6,800	8,682	57,468	74,042	232,818
TOTAL AFRICA	15,549	2,530	1,889	4,905	364	1,884	13,542	7,732	48,396
NORTH AFRICA	1,351		32	2	0	1	979	279	2,645
Algeria
Egypt	3	...	32	...	0	1	468	11	516
Libya
Mauritania
Morocco	1,308	478	149	1,935
Sudan	0	0	0	0
Tunisia	40	2	33	119	193
WEST AFRICA	0		0	12		0	15	60	87
Benin
Burkina Faso
Cape Verde
Côte d'Ivoire	0	12	...	0	6	2	20
Gambia
Ghana
Guinea
Guinea-Bissau
Liberia
Mali
Niger
Nigeria
Senegal	0	8	58	67
Sierra Leone
Togo
CENTRAL AFRICA	0		112				2		114
Cameroon	0	...	112	2	...	114
Central African Republic
Chad
Congo
Equatorial Guinea
Gabon
Sao Tome and Principe
EAST AFRICA	5,878	1,397	1,039	2,409	19	619	8,018	1,197	20,576
Burundi
Comoros
Democratic Republic of Congo
Djibouti	0	5	6
Eritrea
Ethiopia
Kenya	602	1,238	19	674	2	167	5,645	513	8,859
Madagascar	2,164	136	970	1,636	14	340	1,706	394	7,359
Rwanda
Seychelles
Somalia
South Sudan
Tanzania, United Republic of	3,113	22	51	99	3	111	667	286	4,353
Uganda
SOUTHERN AFRICA	8,320	1,133	707	2,482	345	1,264	4,528	6,195	24,974
Angola
Botswana
Lesotho
Malawi
Mauritius	2,559	120	73	106	321	692	3,291	705	7,866
Mozambique
Namibia
South Africa	5,761	977	633	2,377	25	572	1,238	5,490	17,073
Swaziland
Zambia
Zimbabwe	...	35	35

**TABLEAU 8: COMMERCE INTRA-AFRICAIN PAR PAYS, SOUS-RÉGION ET SECTION DE LA CTCI
EXPORTATIONS/EXPORTS -2010**

Millier de dollars E.U.

ALIMENTS ANIMAUX VIVANTS	BOISSONS ET TABAC	MATIERES BRUTES NON-COM.	COMBUS- TIBLES MINERAUX LUB.	HUILES, GRAISSES ANIM. VEG.	PRODUITS CHIMIQUES	ARTICLES MANUFAC- TURES	MACHINES, MATERIEL TRANSPORT	<-- SECTION DE LA CTCI	
								TOTAL	PAYS DE DESTINATION
0	1	2	3	4	5	6 ET 8	7	0-9	
5,920	2	171	1	18	3,140	388	10,814	20,608	MONDE TOTALE
65	2	4	1	18	9	43	18	158	AFRIQUE TOTALE
11	0	0	11	AFRIQUE DU NORD
...	Algérie
...	Egypte
...	Libye
...	Mauritanie
...	Maroc
...	Soudan
11	-	-	11	Tunisie
...	AFRIQUE DE L'OUEST
...	Bénin
...	Burkina Faso
...	Cap-Vert
...	Côte d'Ivoire
...	Gambie
...	Ghana
...	Guinée
...	Guinée-Bissau
...	Libéria
...	Mali
...	Niger
...	Nigéria
...	Sénégal
...	Sierra Leone
...	Togo
...	AFRIQUE CENTRALE
...	Cameroun
...	République Centrafricaine
...	Tchad
...	Congo
...	Guinée équatoriale
...	Gabon
...	Sao Tomé-et-Principe
2	...	1	1	18	6	40	11	78	AFRIQUE DE L'EST
...	Burundi
...	Comores
...	République Démocratique du Congo
...	Djibouti
...	Erythrée
...	Ethiopie
...	Kenya
2	...	1	1	18	6	40	11	78	Madagascar
...	Rwanda
...	Seychelles
...	Somalie
...	Soudan du Sud
...	Tanzanie, République Unie de
...	Ouganda
51	2	3	...	0	3	3	7	68	AFRIQUE AUSTRALE
...	Angola
...	Botswana
...	Lesotho
...	Malawi
9	...	-	2	-	-	13	Maurice
...	Mozambique
...	Namibie
42	2	3	...	-	-	2	6	56	Afrique du Sud
...	Swaziland
...	Zambie
...	Zimbabwe

CONGO

TABLE 8: INTRA-AFRICAN TRADE BY COUNTRY, SUBREGION AND SITC SECTION

IMPORTS/IMPORTATIONS - 2010

Thousand U.S. dollars

SITC SECTION -->	FOOD & LIVE ANIMALS	BEVERAGES & TOBACCO	CRUDE MATERIAL EXCEPT FUEL	MINERAL FUEL	ANIMAL & VEGITABLE OILS & FATS	CHEMICALS	MANUFAC- TURED GOODS	MACHINERY & TRANS. EQUIPMENT	TOTAL
COUNTRY OF ORIGIN	0	1	2	3	4	5	6&8	7	0-9
TOTAL WORLD	252,891	33,935	21,214	248,756	19,996	118,823	409,462	3,264,105	4,369,417
TOTAL AFRICA	40,443	19,894	2,379	192,039	656	17,005	51,716	1,475,397	1,799,530
NORTH AFRICA	6,667	121	1,412	2,652		6,336	3,491	27,867	48,545
Algeria	6	6
Egypt	3,842	17	27	2,645	...	4,631	408	143	11,713
Libya	0	0	5	6
Mauritania	1,059	232	55	1,345
Morocco	381	...	361	1,109	1,666	24,556	28,074
Sudan
Tunisia	1,385	104	1,023	6	...	596	1,184	3,101	7,400
WEST AFRICA	8,810	0	333	149,021		3,976	7,797	167,982	337,920
Benin	112	...	2	18,363	...	9	101	308	18,896
Burkina Faso	4	4
Cape Verde	22	5,759	5,781
Côte d'Ivoire	1,577	...	9	70,040	...	1,886	3,260	58,592	135,364
Gambia	64	...	64
Ghana	736	28,550	...	218	582	27	30,113
Guinea	4	96	493	6	599
Guinea-Bissau
Liberia
Mali	0	1	1	1
Niger
Nigeria	134	...	5	18,485	...	572	1,688	102,510	123,394
Senegal	6,105	...	311	13,584	...	904	1,027	729	22,661
Sierra Leone
Togo	146	0	1	0	...	289	559	47	1,043
CENTRAL AFRICA	13,617	18,825	444	28,849	49	3,891	12,603	462,374	540,652
Cameroon	13,282	342	55	20,397	49	2,851	9,360	17,609	63,945
Central African Republic	248	...	86	0	119	454
Chad	4	1	274	280
Congo
Equatorial Guinea	1	295	269,029	269,326
Gabon	83	18,484	301	8,452	...	1,040	2,946	175,342	206,647
Sao Tome and Principe
EAST AFRICA	4,811	3	55	45	607	1,125	5,360	1,434	13,441
Burundi
Comoros
Democratic Republic of Congo	4,786	3	55	45	607	1,125	5,014	1,400	13,036
Djibouti
Eritrea
Ethiopia	0	...	0	0	19	34	54
Kenya	216	0	216
Madagascar
Rwanda
Seychelles	25	25
Somalia
South Sudan
Tanzania, United Republic of	108	...	108
Uganda	2	...	2
SOUTHERN AFRICA	6,538	944	136	11,472		1,677	22,466	815,739	858,973
Angola	9,937	...	720	16,425	629,758	656,840
Botswana	2	2
Lesotho
Malawi
Mauritius	4	4
Mozambique	1	...	1
Namibia	320	...	117	5	60,064	60,505
South Africa	6,219	944	20	1,535	...	954	6,030	125,915	141,616
Swaziland
Zambia
Zimbabwe	5	...	5

TABLEAU 8: COMMERCE INTRA-AFRICAIN PAR PAYS, SOUS-RÉGION ET SECTION DE LA CTCI
EXPORTATIONS/EXPORTS -2010

Millier de dollars E.U.

										<-- SECTION DE LA CTCI
ALIMENTS ANIMAUX VIVANTS	BOISSONS ET TABAC	MATIERES BRUTES NON-COM.	COMBUS-TIBLES MINERAUX LUB.	HUILES, GRAISSES ANIM. VEG.	PRODUITS CHIMIQUES	ARTICLES MANUFACTURES	MACHINES, MATERIEL TRANSPORT			
0	1	2	3	4	5	6 ET 8	7	0-9	PAYS DE DESTINATION	
27,509	4,835	110,026	4,684,620	1,055	6,238	146,725	1,936,564	6,917,585	MONDE TOTALE	
27,059	1	5,820	85,931	1,055	2,829	56,608	1,319,844	1,499,147	AFRIQUE TOTALE	
307	...	5,464	1,039	...	24	561	2,508	9,901	AFRIQUE DU NORD	
...	...	23	23	58	1,936	2,040	Algérie	
11	...	10	-	283	456	759	Egypte	
...	1	...	7	7	Libye	
31	1,039	1	1,071	Mauritanie	
265	...	5,337	161	60	5,824	Maroc	
...	14	14	Soudan	
...	...	94	59	34	187	Tunisie	
...	...	238	55,971	...	94	4,493	41,200	101,996	AFRIQUE DE L'OUEST	
...	6,307	411	6,718	Bénin	
...	Burkina Faso	
...	Cap-Vert	
...	46,335	...	74	123	11,962	58,493	Côte d'Ivoire	
...	Gambie	
...	...	234	639	269	15,694	16,836	Ghana	
...	3	3	Guinée	
...	161	161	Guinée-Bissau	
...	Libéria	
...	Mali	
...	Niger	
...	1,440	...	20	2,472	7,484	11,416	Nigéria	
...	...	3	1,090	1,624	2,022	4,739	Sénégal	
...	2	2	Sierra Leone	
...	5	3,621	3,626	Togo	
22,593	...	25	23,891	...	838	35,944	348,892	432,182	AFRIQUE CENTRALE	
14,289	...	8	5,225	...	181	463	20,795	40,961	Cameroun	
...	390	323	713	République Centrafricaine	
8,305	41	16	8,361	Tchad	
...	Congo	
...	12	465	36,499	36,976	Guinée équatoriale	
...	...	17	876	...	645	34,584	291,258	327,380	Gabon	
...	17,791	17,791	Sao Tomé-et-Principe	
...	1,094	...	101	2,789	9,587	13,570	AFRIQUE DE L'EST	
...	Burundi	
...	Comores	
...	8	...	88	1,967	8,199	10,263	République Démocratique du Congo	
...	Djibouti	
...	Erythrée	
...	13	13	Ethiopie	
...	1,086	1,086	Kenya	
...	Madagascar	
...	Rwanda	
...	Seychelles	
...	Somalie	
...	Soudan du Sud	
...	554	1,204	1,758	Tanzanie, République Unie de	
...	268	184	451	Ouganda	
4,159	1	94	3,937	1,055	1,772	12,822	917,658	941,498	AFRIQUE AUSTRALE	
4,159	1	93	3,937	1,055	1,753	11,931	880,515	903,444	Angola	
...	Botswana	
...	Lesotho	
...	Malawi	
...	Maurice	
...	10	22	32	Mozambique	
...	54	1,564	1,618	Namibie	
...	...	1	19	827	35,557	36,404	Afrique du Sud	
...	Swaziland	
...	Zambie	
...	Zimbabwe	

CÔTE D'IVOIRE

TABLE 8: INTRA-AFRICAN TRADE BY COUNTRY, SUBREGION AND SITC SECTION
IMPORTS/IMPORTATIONS - 2010

Thousand U.S. dollars

SITC SECTION -->	FOOD & LIVE ANIMALS	BEVERAGES & TOBACCO	CRUDE MATERIAL EXCEPT FUEL	MINERAL FUEL	ANIMAL & VEGETABLE OILS & FATS	CHEMICALS	MANUF- TURED GOODS	MACHINERY & TRANS. EQUIPMENT	TOTAL
COUNTRY OF ORIGIN	0	1	2	3	4	5	6&8	7	0-9
TOTAL WORLD	1,273,786	156,211	127,316	1,862,013	80,155	919,158	1,084,689	2,314,498	7,849,331
TOTAL AFRICA	260,423	19,751	31,656	1,527,725	183	98,694	86,212	630,098	2,655,827
NORTH AFRICA	197,632	2,598	4,169	1,762	157	50,129	25,506	7,507	289,779
Algeria	28	0	323	81	7	440
Egypt	7,024	82	1,731	207	1	16,099	6,161	1,093	32,559
Libya	1,724	9	...	1,733
Mauritania	163,370	0	...	5	15	18	163,408
Morocco	25,464	558	49	920	54	27,946	8,896	3,762	67,652
Sudan	842	842
Tunisia	1,746	1,957	2,389	635	103	4,033	10,343	1,784	23,144
WEST AFRICA	54,019	16,569	24,882	1,482,508	11	17,826	9,689	572,315	2,178,567
Benin	1,893	2,102	19	7	...	10	790	137	4,967
Burkina Faso	63	...	79	0	...	0	8	3,411	3,561
Cape Verde	9	9
Côte d'Ivoire
Gambia	10	1	20	...	31
Ghana	8,310	3	469	29	6	1,057	4,197	1,302	15,728
Guinea	15,995	0	1	2	15,997
Guinea-Bissau	2,010	2,010
Liberia	13,246	1	...	0	13,246
Mali	2	152	2	6	...	772	30	135	1,098
Niger	611	6	1	91	708
Nigeria	406	5,344	63	1,482,002	...	9,479	1,263	565,826	2,064,384
Senegal	24,035	4,822	10,913	465	5	6,255	2,394	704	49,868
Sierra Leone	3	227	534	764
Togo	676	4,146	92	...	0	242	757	173	6,194
CENTRAL AFRICA	...	26	1,910	13,188	...	147	3,152	428	18,851
Cameroon	...	26	76	107	2,832	56	3,096
Central African Republic	0	...	0
Chad	23	64	178	265
Congo
Equatorial Guinea	13,188	107	143	13,438
Gabon	1,834	18	149	51	2,052
Sao Tome and Principe
EAST AFRICA	202	152	266	28,691	...	683	741	700	31,436
Burundi	73	73
Comoros
Democratic Republic of Congo	...	152	2	28,691	...	356	535	99	29,835
Djibouti	1	3	1	5
Eritrea
Ethiopia	6	...	1	2	1	...	9
Kenya	47	...	195	234	121	11	609
Madagascar	3	...	67	5	0	...	74
Rwanda	0	0
Seychelles	3	0	...	220	223
Somalia	37	13	50
South Sudan
Tanzania, United Republic of	3	81	367	451
Uganda	104	2	106
SOUTHERN AFRICA	8,570	407	430	1,576	15	29,908	47,124	49,148	137,194
Angola	4	7	8	19
Botswana	68	68
Lesotho	0	0
Malawi	...	164	3	5	0	173
Mauritius	0	970	237	26	1,233
Mozambique
Namibia	0	1	7	8
South Africa	8,564	243	430	1,576	15	28,904	46,797	49,035	135,579
Swaziland	6	27	32	4	69
Zambia
Zimbabwe	46	0	46

TABLEAU 8: COMMERCE INTRA-AFRICAIN PAR PAYS, SOUS-RÉGION ET SECTION DE LA CTCI
EXPORTATIONS/EXPORTS -2010

Millier de dollars E.U.

									<-- SECTION DE LA CTCI	
ALIMENTS ANIMAUX VIVANTS	BOISSONS ET TABAC	MATIERES BRUTES NON-COM.	COMBUS-TIBLES MINERAUX LUB.	HUILES, GRAISSES ANIM. VEG.	PRODUITS CHIMIQUES	ARTICLES MANUFAC-TURES	MACHINES, MATERIEL TRANSPORT	TOTAL	PAYS DE DESTINATION	
0	1	2	3	4	5	6 ET 8	7	0-9		
4,759,540	50,548	1,014,878	2,432,761	181,438	319,528	439,417	876,040	10,283,509	MONDE TOTALE	
384,343	50,297	56,514	1,217,784	109,595	305,279	331,253	799,185	3,262,697	AFRIQUE TOTALE	
128,866	...	4,558	33	...	1,149	9,247	1,711	145,564	AFRIQUE DU NORD	
92,275	85	16	92,376	Algérie	
8,976	...	395	719	29	10,120	Egypte	
38	...	148	48	...	234	Libye	
3,479	...	188	-	...	1,147	1,422	1,249	7,485	Mauritanie	
8,281	...	2,218	33	...	2	2,179	71	12,785	Maroc	
...	1	288	289	Soudan	
15,817	...	1,608	4,793	58	22,276	Tunisie	
217,659	50,297	29,971	935,256	105,501	275,938	292,103	645,623	2,554,156	AFRIQUE DE L'OUEST	
3,316	2,930	172	75,022	...	13,631	13,436	1,843	110,609	Bénin	
65,776	40,092	2,374	109,828	16,928	56,116	64,453	4,815	360,393	Burkina Faso	
5	...	333	47	...	386	Cap-Vert	
...	Côte d'Ivoire	
2,743	20,774	23	953	1,535	4	26,032	Gambie	
30,015	237	935	14,374	11,800	67,001	41,091	617,631	783,135	Ghana	
8,809	7	265	4,998	450	6,837	34,414	276	56,076	Guinée	
363	2,329	...	195	146	14	3,047	Guinée-Bissau	
1,238	43	93	43,046	-	4,638	6,022	1,782	56,864	Libéria	
46,346	377	1,513	70,476	27,499	28,043	47,577	3,172	226,135	Mali	
6,484	3,821	4	1,540	10,662	12,269	11,864	6,102	52,933	Niger	
9,794	156	1,358	547,872	22,078	48,125	38,621	577	668,582	Nigéria	
29,355	...	22,221	7,494	15,455	14,579	22,925	844	113,019	Sénégal	
442	...	682	15,342	...	5,020	1,101	7,533	30,121	Sierra Leone	
12,972	2,635	21	22,162	606	18,530	8,871	1,029	66,826	Togo	
14,073	...	453	163,959	...	8,321	20,676	137,307	344,934	AFRIQUE CENTRALE	
11,544	...	438	38,149	...	2,797	5,284	6,998	65,269	Cameroun	
85	-	...	104	1,741	53	1,983	République Centrafricaine	
50	6	...	763	2,668	115	3,601	Tchad	
...	Congo	
351	...	-	119,458	...	1,588	2,035	125,975	249,438	Guinée équatoriale	
2,044	...	15	6,347	...	3,069	8,948	4,127	24,602	Gabon	
...	39	39	Sao Tomé-et-Principe	
1,870	...	272	53,296	4,094	12,697	7,678	1,190	81,145	AFRIQUE DE L'EST	
...	...	18	3	...	20	Burundi	
...	Comores	
1,822	...	36	53,286	4,094	10,337	4,734	821	75,179	République Démocratique du Congo	
...	6	...	97	2	26	131	Djibouti	
...	Erythrée	
...	1,643	31	1,674	Ethiopie	
48	163	1,243	159	1,613	Kenya	
...	...	35	93	32	1	161	Madagascar	
...	2	24	27	Rwanda	
...	3	3	Seychelles	
...	Somalie	
...	Soudan du Sud	
...	...	53	291	3	2	350	Tanzanie, République Unie de	
...	...	131	4	...	1,716	15	123	1,988	Ouganda	
21,875	...	21,260	65,240	...	7,175	1,549	13,354	136,898	AFRIQUE AUSTRALE	
509	...	15	14,991	...	5,100	1,465	2,395	24,474	Angola	
...	Botswana	
...	Lesotho	
...	134	...	4	138	Malawi	
...	...	904	29	933	Maurice	
...	...	-	253	1	...	254	Mozambique	
...	Namibie	
21,351	...	20,288	50,248	...	858	77	10,955	110,222	Afrique du Sud	
...	Swaziland	
15	...	-	801	6	...	822	Zambie	
...	...	53	53	Zimbabwe	

DEMOCRATIC REPUBLIC OF CONGO
TABLE 8: INTRA-AFRICAN TRADE BY COUNTRY, SUBREGION AND SITC SECTION
IMPORTS/IMPORTATIONS - 2010

Thousand U.S. dollars

SITC SECTION -->	FOOD & LIVE ANIMALS	BEVERAGES & TOBACCO	CRUDE MATERIAL EXCEPT FUEL	MINERAL FUEL	ANIMAL & VEGETABLE OILS & FATS	CHEMICALS	MANUFAC- TURED GOODS	MACHINERY & TRANS. EQUIPMENT	TOTAL
COUNTRY OF ORIGIN	0	1	2	3	4	5	6&8	7	0-9
TOTAL WORLD	842,191	86,916	157,874	585,649	60,724	551,879	1,083,390	1,037,762	4,500,000
TOTAL AFRICA	380,226	71,842	95,192	533,508	50,612	300,176	621,633	392,474	2,447,089
NORTH AFRICA	15,156	460	13,187			1,302	1,946	1,574	33,626
Algeria
Egypt	2,496	460	12,696	1,226	1,721	1,336	19,935
Libya
Mauritania
Morocco	12,659	...	491	77	189	238	13,654
Sudan
Tunisia	37	0	37
WEST AFRICA	26,799	26	32,769	98,944	4,317	14,122	7,510	1,346	185,884
Benin	33	64	14	111
Burkina Faso	0	4	...	5
Cape Verde
Côte d'Ivoire	1,910	...	38	55,871	4,293	10,842	4,960	861	78,825
Gambia
Ghana	54	2	176	...	233
Guinea
Guinea-Bissau
Liberia
Mali	5	...	6
Niger	5	18	...	23
Nigeria	24,759	26	32,637	42,957	1	120	1,306	224	102,030
Senegal	43	...	79	116	23	1,405	239	242	2,146
Sierra Leone
Togo	10	1,753	736	5	2,505
CENTRAL AFRICA	3,623	248	150	36,076	6	1,814	4,346	19,560	65,852
Cameroon	3,623	248	150	36,072	6	1,775	3,476	7,444	52,824
Central African Republic	8,492	8,492
Chad
Congo	4	...	39	869	3,624	4,536
Equatorial Guinea
Gabon
Sao Tome and Principe
EAST AFRICA	118,946	42,179	8,480	18,563	40,020	53,121	250,953	48,416	581,765
Burundi	349	1,094	...	1,450	...	285	258	860	4,315
Comoros
Democratic Republic of Congo
Djibouti
Eritrea
Ethiopia
Kenya	18,736	12,125	1,158	8,530	22,119	27,383	128,543	5,138	223,735
Madagascar	8	511	519
Rwanda	14,180	8,689	285	2,626	20	2,353	10,169	2,957	41,279
Seychelles
Somalia
South Sudan
Tanzania, United Republic of	36,861	11,723	4,751	5,135	8,813	13,410	41,664	12,166	135,564
Uganda	48,820	8,548	2,287	821	9,068	9,689	70,311	26,783	176,352
SOUTHERN AFRICA	215,702	28,928	40,606	379,925	6,270	229,817	356,878	321,578	1,579,961
Angola
Botswana	3	3,077	461	150	9	5,751	1,625	16,968	28,089
Lesotho
Malawi	375	7	2,747	1	44	3,174
Mauritius
Mozambique
Namibia	62,479	65	5,030	0	25	6	721	378	68,709
South Africa	38,731	9,630	13,295	108,271	4,925	101,628	260,423	242,976	779,988
Swaziland
Zambia	101,657	2,547	21,671	12,854	1,311	115,747	89,266	51,645	396,796
Zimbabwe	12,458	13,602	150	258,649	...	3,937	4,843	9,567	303,206

RÉPUBLIQUE DÉMOCRATIQUE DU CONGO

TABLEAU 8: COMMERCE INTRA-AFRICAIN PAR PAYS, SOUS-RÉGION ET SECTION DE LA CTCI
EXPORTATIONS/EXPORTS -2010

Millier de dollars E.U.

									<-- SECTION DE LA CTCI	
ALIMENTS ANIMAUX VIVANTS	BOISSONS ET TABAC	MATIERES BRUTES NON-COM.	COMBUS-TIBLES MINERAUX LUB.	HUILES, GRAISSES ANIM. VEG.	PRODUITS CHIMIQUES	ARTICLES MANUFAC-TURES	MACHINES, MATERIEL TRANSPORT	TOTAL	PAYS DE DESTINATION	
0	1	2	3	4	5	6 ET 8	7	0-9		
32,630	16,141	1,722,276	652,175	571	204,157	2,550,343	36,412	5,300,000	MONDE TOTALE	
10,426	9,967	815,385	40,566	571	191,979	250,988	31,805	1,352,407	AFRIQUE TOTALE	
3,383	0	7,271	4	35	10,693	AFRIQUE DU NORD	
...	4	3	7	Algérie	
...	...	132	29	161	Egypte	
...	Libye	
...	Mauritanie	
3,383	-	7,139	-	10,522	Maroc	
...	Soudan	
...	2	2	Tunisie	
606	354	36	29,095	1	2,357	6,249	6,170	44,867	AFRIQUE DE L'OUEST	
...	5	11	3	20	Bénin	
...	2,199	...	13	...	-	2,212	Burkina Faso	
...	Cap-Vert	
-	142	2	26,892	...	334	502	93	27,964	Côte d'Ivoire	
...	Gambie	
...	...	10	57	293	360	Ghana	
...	Guinée	
...	Guinée-Bissau	
...	Libéria	
4	23	1	1	28	Mali	
...	-	-	-	Niger	
602	212	24	4	1	1,924	5,678	5,766	14,211	Nigéria	
...	54	54	Sénégal	
...	Sierra Leone	
...	3	...	15	18	Togo	
5,732	2	51	9,526	399	780	6,338	1,235	24,063	AFRIQUE CENTRALE	
2,521	...	15	9,497	...	24	42	132	12,230	Cameroun	
68	17	3,005	185	3,275	République Centrafricaine	
...	Tchad	
3,142	2	36	30	399	739	3,291	919	8,558	Congo	
...	Guinée équatoriale	
...	Gabon	
...	Sao Tomé-et-Principe	
400	8,850	2,996	324	136	3,725	617	1,310	18,800	AFRIQUE DE L'EST	
...	...	21	...	67	368	21	8	484	Burundi	
...	Comores	
...	République Démocratique du Congo	
...	Djibouti	
...	Erythrée	
...	-	-	Ethiopie	
52	8,849	954	1,023	177	169	11,225	Kenya	
...	16	...	86	1	890	1,435	Madagascar	
...	Rwanda	
...	Seychelles	
...	Somalie	
...	Soudan du Sud	
58	...	158	307	...	337	307	87	1,255	Tanzanie, République Unie de	
290	-	1,863	1	70	1,911	111	155	4,401	Ouganda	
305	760	805,032	1,621	36	185,116	237,781	23,054	1,253,984	AFRIQUE AUSTRALE	
...	Angola	
...	17	429	485	Botswana	
...	Lesotho	
...	...	1	...	35	...	1	2	39	Malawi	
...	Maurice	
...	Mozambique	
-	...	2,363	45	2	2,504	Namibie	
238	758	800	...	-	199	7,810	3,453	13,304	Afrique du Sud	
...	Swaziland	
67	2	801,725	5	...	170,129	227,749	10,701	1,210,477	Zambie	
...	...	142	1,616	...	14,788	2,159	8,468	27,175	Zimbabwe	

DJIBOUTI

TABLE 8: INTRA-AFRICAN TRADE BY COUNTRY, SUBREGION AND SITC SECTION
IMPORTS/IMPORTATIONS - 2010

Thousand U.S. dollars

SITC SECTION -->	FOOD & LIVE ANIMALS	BEVERAGES & TOBACCO	CRUDE MATERIAL EXCEPT FUEL	MINERAL FUEL	ANIMAL & VEGITABLE OILS & FATS	CHEMICALS	MANUFAC- TURED GOODS 6&8	MACHINERY & TRANS. EQUIPMENT	TOTAL
COUNTRY OF ORIGIN	0	1	2	3	4	5	6&8	7	0-9
TOTAL WORLD	53,165	4,677	7,389	10,727	39,241	37,344	122,829	92,522	373,889
TOTAL AFRICA	10,135	658	4,097	895	667	2,948	2,733	4,592	26,823
NORTH AFRICA	951	209	848	594	621	436	1,619	1,297	6,656
Algeria	343	343
Egypt	549	208	834	368	621	407	1,467	1,086	5,623
Libya
Mauritania
Morocco	14	...	2	0	...	28	54	24	123
Sudan	11	...	1	219	1	2	235
Tunisia	34	0	11	6	...	1	96	184	331
WEST AFRICA	3	1	...	24	1	8	38
Benin	0	2	2
Burkina Faso
Cape Verde
Côte d'Ivoire	1	...	24	1	6	32
Gambia
Ghana	3	3
Guinea
Guinea-Bissau
Liberia
Mali
Niger
Nigeria
Senegal	1	0	...	1
Sierra Leone
Togo
CENTRAL AFRICA	0	...	0
Cameroon	0	...	0
Central African Republic
Chad
Congo
Equatorial Guinea
Gabon
Sao Tome and Principe
EAST AFRICA	8,856	223	3,176	196	45	766	793	1,811	15,866
Burundi
Comoros
Democratic Republic of Congo
Djibouti
Eritrea
Ethiopia	8,090	26	3,148	3	18	13	214	1,371	12,884
Kenya	763	197	13	193	27	742	548	358	2,842
Madagascar	0	4	12	16
Rwanda
Seychelles
Somalia
South Sudan
Tanzania, United Republic of	2	...	14	11	6	11	43
Uganda	0	0	0	0	21	58	80
SOUTHERN AFRICA	325	226	74	103	1	1,721	320	1,477	4,263
Angola
Botswana
Lesotho
Malawi
Mauritius	0	1	...	1
Mozambique	1	1
Namibia
South Africa	325	226	74	103	1	1,721	319	1,476	4,261
Swaziland
Zambia
Zimbabwe

TABLEAU 8: COMMERCE INTRA-AFRICAIN PAR PAYS, SOUS-RÉGION ET SECTION DE LA CTCI
EXPORTATIONS/EXPORTS -2010

Millier de dollars E.U.

									<-- SECTION DE LA CTCI	
ALIMENTS ANIMAUX VIVANTS	BOISSONS ET TABAC	MATIERES BRUTES NON-COM.	COMBUS-TIBLES MINERAUX LUB.	HUILES, GRAISSES ANIM. VEG.	PRODUITS CHIMIQUES	ARTICLES MANUFAC-TURES	MACHINES, MATERIEL TRANSPORT	TOTAL	PAYS DE DESTINATION	
0	1	2	3	4	5	6 ET 8	7	0-9		
42,475	314	3,966	2,495	627	2,068	7,537	7,550	85,133	MONDE TOTALE	
24,232	23	1,741	1,451	111	144	2,763	2,121	32,616	AFRIQUE TOTALE	
22,323	6	204	24	...	1	33	1,186	23,777	AFRIQUE DU NORD	
...	Algérie	
22,318	...	184	20	919	23,441	Egypte	
...	Libye	
...	Mauritanie	
...	Maroc	
5	6	1	24	...	1	12	265	314	Soudan	
...	...	20	2	22	Tunisie	
503	...	1	25	108	637	AFRIQUE DE L'OUEST	
...	7	2	8	Bénin	
...	Burkina Faso	
...	Cap-Vert	
...	...	1	2	1	4	Côte d'Ivoire	
...	Gambie	
...	Ghana	
...	Guinée	
...	Guinée-Bissau	
...	Libéria	
...	Mali	
...	Niger	
...	105	105	Nigéria	
503	13	1	517	Sénégal	
...	Sierra Leone	
...	3	...	3	Togo	
...	0	...	0	AFRIQUE CENTRALE	
...	-	...	-	Cameroun	
...	République Centrafricaine	
...	Tchad	
...	Congo	
...	Guinée équatoriale	
...	Gabon	
...	Sao Tomé-et-Principe	
1,397	17	1,531	1,427	111	143	2,705	781	8,142	AFRIQUE DE L'EST	
...	1	25	...	26	Burundi	
...	-	1	1	Comores	
...	République Démocratique du Congo	
...	Djibouti	
...	Erythrée	
1,320	17	1,518	1,343	111	141	1,127	764	6,342	Ethiopie	
...	...	12	3	-	15	Kenya	
77	-	15	122	Madagascar	
...	...	-	37	...	-	3	...	41	Rwanda	
...	Seychelles	
...	Somalie	
...	Soudan du Sud	
...	...	-	47	...	-	2	-	50	Tanzanie, République Unie de	
...	1,544	...	1,544	Ouganda	
8	0	5	0	0	46	60	AFRIQUE AUSTRALE	
...	Angola	
...	Botswana	
...	Lesotho	
2	...	5	40	48	Malawi	
...	-	...	-	Maurice	
...	Mozambique	
...	Namibie	
6	-	-	-	-	6	12	Afrique du Sud	
...	Swaziland	
...	Zambie	
...	Zimbabwe	

EGYPT

TABLE 8: INTRA-AFRICAN TRADE BY COUNTRY, SUBREGION AND SITC SECTION
IMPORTS/IMPORTATIONS - 2010

Thousand U.S. dollars

SITC SECTION -->	FOOD & LIVE ANIMALS	BEVERAGES & TOBACCO	CRUDE MATERIAL EXCEPT FUEL	MINERAL FUEL	ANIMAL & VEGETABLE OILS & FATS	CHEMICALS	MANUFAC- TURED GOODS	MACHINERY & TRANS. EQUIPMENT	TOTAL
COUNTRY OF ORIGIN	0	1	2	3	4	5	6&8	7	0-9
TOTAL WORLD	7,860,123	429,767	3,893,030	7,140,743	1,023,214	6,205,253	13,416,693	12,935,484	53,003,406
TOTAL AFRICA	257,376	96,185	68,212	544,018	3,846	108,191	466,320	112,447	1,712,238
NORTH AFRICA	44,010	104	54,294	543,773	3,822	90,845	152,172	34,694	929,246
Algeria	0	405,937	...	250	6,369	205	412,761
Egypt
Libya	371	19	3,871	137,832	...	70,414	118,474	5,084	336,064
Mauritania	3,073	66	30	...	55	...	97	96	3,417
Morocco	14,848	...	13,448	1,344	7,826	24,981	67,979
Sudan	1,013	0	36,533	4	...	9	2,513	1,392	41,465
Tunisia	24,705	19	412	1	3,767	18,828	16,893	2,936	67,560
WEST AFRICA	8,364	...	4,387	22	6,791	3,033	22,596
Benin	1	138	2,937	3,076
Burkina Faso	1,824	168	0	1,992
Cape Verde
Côte d'Ivoire	2,886	...	415	558	...	3,859
Gambia	17	12	...	28
Ghana	3,654	...	668	5,608	...	9,930
Guinea	553	75	...	629
Guinea-Bissau	103	2	105
Liberia	7	2	9
Mali	2	2
Niger	11	11
Nigeria	32	...	994	98	79	1,203
Senegal	1,103	...	73	21	23	...	1,219
Sierra Leone	68	...	414	482
Togo	51	51
CENTRAL AFRICA	558	...	4,334	516	1,428	1,319	8,155
Cameroon	558	...	3,581	80	1,001	6	5,227
Central African Republic	22	12	0	50	84
Chad	429	429
Congo	135	135
Equatorial Guinea
Gabon	167	167
Sao Tome and Principe	423	426	1,263	2,113
EAST AFRICA	196,795	4,921	3,876	...	24	765	19,550	5,035	273,142
Burundi	159	95	3	257
Comoros	55	79	134
Democratic Republic of Congo	154	34	188
Djibouti	52	0	1,347	43,575
Eritrea	379	85	1,223	292	1,979
Ethiopia	8,009	...	2,455	185	82	10,730
Kenya	184,739	4,763	832	401	12,425	3,136	206,296
Madagascar
Rwanda	1,410	174	33	1,617
Seychelles	24	24
Somalia	305	0	...	305
South Sudan
Tanzania, United Republic of	191	9	31	279	5,432	26	5,969
Uganda	1,853	149	47	15	4	2,068
SOUTHERN AFRICA	7,649	91,159	1,320	245	...	16,044	286,380	68,367	479,098
Angola
Botswana	10	16	...	26
Lesotho	17	...	17
Malawi	3,935	30,383	459	1,475	2,538	487	39,277
Mauritius	124	12	697	135	968
Mozambique	67	21	88
Namibia	328	190	518
South Africa	3,027	60,742	464	245	...	14,499	42,152	31,039	160,103
Swaziland	3	5	624	632
Zambia	26	224,619	35,892	260,537
Zimbabwe	549	35	2	10	16,336	...	16,933

TABLEAU 8: COMMERCE INTRA-AFRICAIN PAR PAYS, SOUS-RÉGION ET SECTION DE LA CTCI
EXPORTATIONS/EXPORTS -2010

Millier de dollars E.U.

									<-- SECTION DE LA CTCI	
ALIMENTS ANIMAUX VIVANTS	BOISSONS ET TABAC	MATIERES BRUTES NON-COM.	COMBUS-TIBLES MINERAUX LUB.	HUILES, GRAISSES ANIM. VEG.	PRODUITS CHIMIQUES	ARTICLES MANUFAC-TURES	MACHINES, MATERIEL TRANSPORT	TOTAL	PAYS DE DESTINATION	
0	1	2	3	4	5	6 ET 8	7	0-9		
3,994,288	108,167	1,309,876	7,551,276	146,075	3,497,537	7,473,821	1,131,230	26,331,836	MONDE TOTALE	
975,507	20,431	244,747	116,118	69,219	490,212	1,422,115	354,328	4,068,385	AFRIQUE TOTALE	
726,205	12,137	137,333	59,951	46,193	349,430	1,059,869	289,076	2,695,549	AFRIQUE DU NORD	
12,635	10	20,590	939	207	56,175	131,560	40,109	262,370	Algérie	
...	Egypte	
377,847	4,042	60,891	1,362	37,926	106,501	450,907	173,509	1,220,406	Libye	
43,930	...	204	...	113	1,005	1,177	136	46,564	Mauritanie	
78,828	3,022	16,809	10,910	2,605	67,186	193,552	24,872	402,138	Maroc	
196,136	3,756	16,264	4,134	3,218	87,689	203,912	41,708	559,247	Soudan	
16,829	1,308	22,575	42,605	2,125	30,873	78,761	8,743	204,823	Tunisie	
21,919	672	39,568	35,709	290	49,262	171,729	21,996	341,495	AFRIQUE DE L'OUEST	
873	30	1,967	...	43	898	1,778	154	5,742	Bénin	
951	...	2,788	165	1,210	2,608	7,721	Burkina Faso	
74	...	698	7	93	...	873	Cap-Vert	
4,465	93	8,965	...	2	7,526	5,210	1,913	28,174	Côte d'Ivoire	
1,297	10	411	1,383	365	...	3,467	Gambie	
749	10	9,479	713	126	10,877	20,735	5,952	48,641	Ghana	
935	43	1,892	189	5	944	5,547	864	10,446	Guinée	
336	3,811	154	4,301	Guinée-Bissau	
743	...	1,554	1,064	225	79	3,665	Libéria	
1,034	2	1,819	1,945	10,934	2	15,737	Mali	
66	35	61	399	88	649	Niger	
1,933	1	1,342	3,799	36	14,535	112,424	8,567	142,642	Nigéria	
7,512	442	4,986	575	...	7,765	7,548	1,384	30,529	Sénégal	
500	...	1,966	636	827	49	3,978	Sierra Leone	
450	42	1,700	30,433	42	1,457	624	181	34,929	Togo	
5,157	928	32,843	524	3	4,506	8,937	10,128	63,048	AFRIQUE CENTRALE	
3,226	307	12,455	...	3	1,315	5,081	933	23,320	Cameroun	
35	50	776	272	1,153	République Centrafricaine	
1,270	622	2,771	346	782	8,156	13,946	Tchad	
221	...	13,907	470	...	355	37	326	15,315	Congo	
58	664	130	851	Guinée équatoriale	
348	...	3,709	55	...	2,439	1,598	313	8,462	Gabon	
...	Sao Tomé-et-Principe	
191,107	5,655	32,788	15,326	22,023	59,005	127,453	23,403	488,425	AFRIQUE DE L'EST	
5,497	...	3,589	-	16	43	6,406	176	15,728	Burundi	
101	22	29	69	3	225	Comores	
2,559	472	13,014	1,256	1,764	1,369	20,434	République Démocratique du Congo	
2,505	1,189	4,626	1,635	3,694	1,963	6,930	5,975	28,771	Djibouti	
29,375	2,964	370	417	7,553	7,943	6,415	526	55,562	Erythrée	
1,742	7	376	2,873	10,497	9,023	14,379	6,292	46,215	Ethiopie	
120,594	114	2,544	4,795	225	22,835	69,705	5,609	234,220	Kenya	
271	...	776	56	...	-	1,104	Madagascar	
3,683	78	3,222	1,095	3,842	1,257	14,226	Rwanda	
977	...	-	5	42	39	1,062	Seychelles	
16,625	195	2,030	254	40	19,145	Somalie	
...	Soudan du Sud	
4,930	-	3,728	2,084	...	5,980	9,126	1,535	27,461	Tanzanie, République Unie de	
2,249	636	543	3,523	15	6,746	8,521	582	24,274	Ouganda	
31,119	1,038	2,216	4,608	710	28,009	54,126	9,723	479,869	AFRIQUE AUSTRALE	
6,233	114	782	831	9,204	684	17,855	Angola	
...	13	...	13	Botswana	
...	Lesotho	
71	74	618	1,914	2,676	Malawi	
7,011	...	225	...	640	4,894	10,633	2,359	26,209	Maurice	
391	29	4,775	4,289	860	10,345	Mozambique	
230	48	108	39	425	Namibie	
14,225	845	980	4,608	1	15,924	10,714	2,274	395,604	Afrique du Sud	
1,271	12	110	...	1,394	Swaziland	
1,263	51	219	...	70	1,284	5,699	1,404	11,822	Zambie	
423	...	10	167	12,737	188	13,524	Zimbabwe	

EQUATORIAL GUINEA

TABLE 8: INTRA-AFRICAN TRADE BY COUNTRY, SUBREGION AND SITC SECTION
IMPORTS/IMPORTATIONS - 2010

Thousand U.S. dollars

SITC SECTION -->	FOOD & LIVE ANIMALS	BEVERAGES & TOBACCO	CRUDE MATERIAL EXCEPT FUEL	MINERAL FUEL	ANIMAL & VEGITABLE OILS & FATS	CHEMICALS	MANUF- TURED GOODS	MACHINERY & TRANS. EQUIPMENT	TOTAL
COUNTRY OF ORIGIN	0	1	2	3	4	5	6&8	7	0-9
TOTAL WORLD	228,710	146,797	26,403	1,831,038	12,241	174,021	1,077,303	2,139,974	5,700,000
TOTAL AFRICA	29,250	16,215	4,763	1,786,782	4,791	14,311	50,662	366,921	2,274,943
NORTH AFRICA	24,451	60	3,080	149	4,743	1,511	35,746	106,951	177,096
Algeria	520	520
Egypt	91	39	1,012	205	1,347
Libya
Mauritania	2,258	2,665
Morocco	18,461	60	2,851	...	4,634	1,176	33,400	105,732	166,313
Sudan
Tunisia	3,640	...	229	149	109	296	1,335	493	6,250
WEST AFRICA	1,455	7,250	80	1,785,947	...	4,099	5,796	230,867	2,035,545
Benin	7	137	16	5,602	5,762
Burkina Faso	62	...	62
Cape Verde
Côte d'Ivoire	601	...	0	204,566	...	2,976	3,228	215,727	427,152
Gambia
Ghana	51	4	70	188	518	4,340	5,170
Guinea
Guinea-Bissau
Liberia
Mali	42	...	42
Niger
Nigeria	4	1,568,115	...	106	1,668	673	1,570,565
Senegal	742	7,148	...	13,265	...	691	52	2,261	24,159
Sierra Leone
Togo	61	98	209	2,265	2,633
CENTRAL AFRICA	2,561	1,751	40	473	49	2,825	6,224	24,625	38,549
Cameroon	2,561	1,751	40	473	49	2,818	5,959	4,405	18,058
Central African Republic
Chad
Congo	7	265	20,220	20,491
Equatorial Guinea
Gabon
Sao Tome and Principe
EAST AFRICA	0	...	1	3	...	786
Burundi
Comoros
Democratic Republic of Congo
Djibouti
Eritrea
Ethiopia	0	...	1	3	...	4
Kenya
Madagascar	782
Rwanda
Seychelles
Somalia
South Sudan
Tanzania, United Republic of
Uganda
SOUTHERN AFRICA	783	7,154	1,562	214	...	5,877	2,893	4,479	22,967
Angola
Botswana
Lesotho
Malawi
Mauritius	3	...	3
Mozambique
Namibia	0	0	5
South Africa	783	7,154	1,562	214	...	5,877	2,890	4,479	22,959
Swaziland
Zambia
Zimbabwe

TABLEAU 8: COMMERCE INTRA-AFRICAIN PAR PAYS, SOUS-RÉGION ET SECTION DE LA CTCI
EXPORTATIONS/EXPORTS -2010

Millier de dollars E.U.

									<-- SECTION DE LA CTCI	
ALIMENTS ANIMAUX VIVANTS	BOISSONS ET TABAC	MATIERES BRUTES NON-COM.	COMBUS-TIBLES MINERAUX LUB.	HUILES, GRAISSES ANIM. VEG.	PRODUITS CHIMIQUES	ARTICLES MANUFAC-TURES	MACHINES, MATERIEL TRANSPORT	TOTAL	PAYS DE DESTINATION	
0	1	2	3	4	5	6 ET 8	7	0-9		
2,702	1	97,626	9,407,781		165,583	19,345	126,856	10,000,000	MONDE TOTALE	
2	1	1,586	171,434	...	60	3,001	115,702	291,787	AFRIQUE TOTALE	
...	...	691	108,679	...	1	0	6	109,378	AFRIQUE DU NORD	
...	1	...	2	3	Algérie	
...	Egypte	
...	Libye	
...	...	1	1	Mauritanie	
...	...	690	108,679	109,370	Maroc	
...	Soudan	
...	-	5	5	Tunisie	
...	...	863	14,843	...	57	2,831	2,205	20,800	AFRIQUE DE L'OUEST	
...	...	6	53	1	6	65	Bénin	
...	529	529	Burkina Faso	
...	Cap-Vert	
...	14,169	230	38	14,438	Côte d'Ivoire	
...	Gambie	
...	...	313	50	2,392	2,031	4,786	Ghana	
...	Guinée	
...	Guinée-Bissau	
...	Libéria	
...	Mali	
...	93	93	Niger	
...	7	155	129	292	Nigéria	
...	...	545	545	Sénégal	
...	Sierra Leone	
...	53	...	53	Togo	
2	1	25	47,912	...	0	158	113,446	161,544	AFRIQUE CENTRALE	
2	1	25	47,912	...	-	29	20	47,989	Cameroun	
...	République Centrafricaine	
...	Tchad	
...	...	1	124	113,425	113,550	Congo	
...	Guinée équatoriale	
...	Gabon	
...	5	...	5	Sao Tomé-et-Principe	
...	39	39	AFRIQUE DE L'EST	
...	Burundi	
...	Comores	
...	République Démocratique du Congo	
...	Djibouti	
...	Erythrée	
...	Ethiopie	
...	Kenya	
...	Madagascar	
...	Rwanda	
...	Seychelles	
...	Somalie	
...	Soudan du Sud	
...	39	39	Tanzanie, République Unie de	
...	Ouganda	
0	0	6	1	12	5	25	AFRIQUE AUSTRALE	
...	Angola	
...	-	...	1	Botswana	
...	Lesotho	
...	Malawi	
-	-	Maurice	
...	Mozambique	
...	Namibie	
...	-	6	1	11	5	24	Afrique du Sud	
...	Swaziland	
...	Zambie	
...	Zimbabwe	

ERITREA

TABLE 8: INTRA-AFRICAN TRADE BY COUNTRY, SUBREGION AND SITC SECTION

IMPORTS/IMPORTATIONS - 2010

Thousand U.S. dollars

SITC SECTION -->	FOOD & LIVE ANIMALS	BEVERAGES & TOBACCO	CRUDE MATERIAL EXCEPT FUEL	MINERAL FUEL	ANIMAL & VEGITABLE OILS & FATS	CHEMICALS	MANUFAC- TURED GOODS	MACHINERY & TRANS. EQUIPMENT	TOTAL
COUNTRY OF ORIGIN	0	1	2	3	4	5	6&8	7	0-9
TOTAL WORLD	216,049	7,656	18,668	28,017	16,588	66,565	186,451	133,957	678,504
TOTAL AFRICA	88,549	4,708	11,213	14,098	10,238	27,277	69,534	26,547	252,170
NORTH AFRICA	77,397	1,868	8,502	13,110	9,031	21,242	60,176	16,413	207,743
Algeria
Egypt	21,427	1,734	1,365	13,110	7,551	8,911	26,532	3,125	83,759
Libya
Mauritania
Morocco	167	6	8	181
Sudan	55,802	134	7,137	...	1,479	10,853	33,186	13,254	121,847
Tunisia	1,478	451	27	1,955
WEST AFRICA	0
Benin	0
Burkina Faso
Cape Verde
Côte d'Ivoire
Gambia
Ghana
Guinea
Guinea-Bissau
Liberia
Mali
Niger
Nigeria
Senegal
Sierra Leone
Togo
CENTRAL AFRICA	0
Cameroon
Central African Republic
Chad
Congo
Equatorial Guinea
Gabon
Sao Tome and Principe
EAST AFRICA	5,789	677	548	146	62	640	1,405	388	9,656
Burundi
Comoros
Democratic Republic of Congo
Djibouti
Eritrea
Ethiopia
Kenya	4,992	677	111	146	62	640	1,315	175	8,118
Madagascar
Rwanda
Seychelles
Somalia
South Sudan
Tanzania, United Republic of	512	...	435	81	204	1,231
Uganda	285	...	2	10	10	307
SOUTHERN AFRICA	5,364	2,163	2,163	843	1,145	5,394	7,953	9,745	34,772
Angola
Botswana
Lesotho
Malawi
Mauritius	2	7	16	7	32
Mozambique
Namibia
South Africa	5,364	2,163	2,161	843	1,145	5,387	7,935	9,738	34,737
Swaziland
Zambia
Zimbabwe	3	...	3

TABLEAU 8: COMMERCE INTRA-AFRICAIN PAR PAYS, SOUS-RÉGION ET SECTION DE LA CTCI
EXPORTATIONS/EXPORTS -2010

Millier de dollars E.U.

ALIMENTS ANIMAUX VIVANTS	BOISSONS ET TABAC	MATIERES BRUTES NON-COM.	COMBUS- TIBLES MINERAUX LUB.	HUILES, GRAISSES ANIM. VEG.	PRODUITS CHIMIQUES	ARTICLES MANUFAC- TURES	MACHINES, MATERIEL TRANSPORT	<-- SECTION DE LA CTCI	
								TOTAL	PAYS DE DESTINATION
0	1	2	3	4	5	6 ET 8	7	0-9	
2,971	39	2,626	24	8	526	4,048	1,029	11,668	MONDE TOTALE
296	39	1,019	24	1	74	679	194	2,338	AFRIQUE TOTALE
262	0	1,015	0	1	51	603	124	2,057	AFRIQUE DU NORD
...	Algérie
215	...	960	48	559	112	1,895	Egypte
...	Libye
...	Mauritanie
...	Maroc
46	-	8	-	1	3	44	12	115	Soudan
...	...	46	46	Tunisie
...	1	2	3	AFRIQUE DE L'OUEST
...	Bénin
...	Burkina Faso
...	Cap-Vert
...	Côte d'Ivoire
...	Gambie
...	Ghana
...	Guinée
...	Guinée-Bissau
...	Libéria
...	Mali
...	Niger
...	Nigéria
...	Sénégal
...	Sierra Leone
...	1	2	3	Togo
...	AFRIQUE CENTRALE
...	Cameroun
...	République Centrafricaine
...	Tchad
...	Congo
...	Guinée équatoriale
...	Gabon
...	Sao Tomé-et-Principe
34	38	2	24	...	21	53	50	223	AFRIQUE DE L'EST
...	Burundi
...	Comores
...	République Démocratique du Congo
...	Djibouti
...	Erythrée
...	Ethiopie
5	...	-	9	5	7	27	Kenya
...	Madagascar
...	Rwanda
...	Seychelles
...	Somalie
1	-	1	11	...	10	24	21	68	Soudan du Sud
28	38	1	13	...	2	24	22	128	Tanzanie, République Unie de
...	...	2	1	22	18	54	Ouganda
...	AFRIQUE AUSTRALE
...	Angola
...	Botswana
...	Lesotho
...	Malawi
...	1	1	Maurice
...	Mozambique
...	Namibie
...	...	-	1	16	18	46	Afrique du Sud
...	Swaziland
...	...	2	6	...	8	Zambie
...	Zimbabwe

ETHIOPIA

TABLE 8: INTRA-AFRICAN TRADE BY COUNTRY, SUBREGION AND SITC SECTION
IMPORTS/IMPORTATIONS - 2010

Thousand U.S. dollars

SITC SECTION -->	FOOD & LIVE ANIMALS	BEVERAGES & TOBACCO	CRUDE MATERIAL EXCEPT FUEL	MINERAL FUEL	ANIMAL & VEGETABLE OILS & FATS	CHEMICALS	MANUFAC- TURED GOODS 6&8	MACHINERY & TRANS. EQUIPMENT	TOTAL
COUNTRY OF ORIGIN	0	1	2	3	4	5	6&8	7	0-9
TOTAL WORLD	655,607	26,696	100,394	1,596,223	260,239	958,548	1,930,467	3,066,678	8,601,769
TOTAL AFRICA	11,548	2,132	1,600	228,305	15,213	68,783	68,402	56,312	452,316
NORTH AFRICA	6,620	0	608	220,970	13,905	30,397	45,352	20,861	338,717
Algeria	0	0	1	137	150	18	306
Egypt	3,205	0	593	14,605	13,465	11,519	37,396	18,736	99,521
Libya	18,411	2	13	18,427
Mauritania	1	0	1
Morocco	276	101,010	439	2	323	110	102,162
Sudan	3,119	0	14	105,307	...	277	304	280	109,302
Tunisia	20	48	0	50	7,176	1,705	8,999
WEST AFRICA	190	0	214	112	600	835	1,953
Benin	5	...	5
Burkina Faso	161	10	1	172
Cape Verde	0	1	1
Côte d'Ivoire	69	401	122	592
Gambia	2	4	6
Ghana	1	...	53	15	2	72
Guinea	...	0	0	0
Guinea-Bissau
Liberia	0	82	1	83
Mali	76	0	15	174	265
Niger	111	24	...	272	407
Nigeria	2	0	18	28	2	50
Senegal	0	10	107	117
Sierra Leone	27	...	29
Togo	...	0	5	148	153
CENTRAL AFRICA	152	0	0	90	132	374
Cameroon	0	43	73	116
Central African Republic	1	3	3
Chad	11	3	15
Congo	...	0	0
Equatorial Guinea
Gabon	35	53	88
Sao Tome and Principe	152	152
EAST AFRICA	1,401	1,138	603	5,396	507	10,387	14,836	2,639	36,907
Burundi	12	12
Comoros	8	8	16
Democratic Republic of Congo	0	0
Djibouti	13	...	13
Eritrea
Ethiopia	295	29	3	61	9	397
Kenya	954	1,109	600	5,395	507	10,081	12,527	1,670	32,843
Madagascar	5	210	339	553
Rwanda	0	0	...	0
Seychelles	0	6	6
Somalia	127	60	...	1	188
South Sudan
Tanzania, United Republic of	17	0	0	0	...	246	808	7	1,079
Uganda	3	0	0	0	1,209	587	1,799
SOUTHERN AFRICA	3,185	994	175	1,940	802	27,886	7,524	31,845	74,364
Angola	...	0	1	1
Botswana	1	0	63	21	85
Lesotho	4	3	2	9
Malawi	1	0	45	0	21	0	67
Mauritius	1	12	193	205
Mozambique	20	1	21
Namibia	...	1	12	0	6	1	19
South Africa	3,164	993	103	1,940	802	14,824	7,242	29,546	58,625
Swaziland	4	13,051	103	2,075	15,233
Zambia	0	0	8	24	6	38
Zimbabwe	10	0	15	4	30	1	60

**TABLEAU 8: COMMERCE INTRA-AFRICAIN PAR PAYS, SOUS-RÉGION ET SECTION DE LA CTCI
EXPORTATIONS/EXPORTS -2010**

Millier de dollars E.U.

									<-- SECTION DE LA CTCI	
ALIMENTS ANIMAUX VIVANTS	BOISSONS ET TABAC	MATIERES BRUTES NON-COM.	COMBUSTIBLES MINERAUX LUB.	HUILES, GRAISSES ANIM. VEG.	PRODUITS CHIMIQUES	ARTICLES MANUFAC-TURES	MACHINES, MATERIEL TRANSPORT	TOTAL	PAYS DE DESTINATION	
0	1	2	3	4	5	6 ET 8	7	0-9		
1,306,723	2,241	550,550	80	1,620	5,649	137,875	92,085	2,329,793	MONDE TOTALE	
420,134	1,545	11,436	0	24	4,139	16,163	18,998	586,555	AFRIQUE TOTALE	
136,058	1,342	9,690	...	24	2,582	11,205	5,349	207,138	AFRIQUE DU NORD	
193	...	364	46	43	646	Algérie	
13,812	...	3,420	...	24	1	706	24	46,324	Egypte	
118	...	14	131	Libye	
...	Mauritanie	
736	...	-	60	28	824	Maroc	
121,199	1,342	3,895	...	-	2,581	5,826	3,917	151,313	Soudan	
...	...	1,996	4,565	1,338	7,899	Tunisie	
103	1	160	514	752	424	1,958	AFRIQUE DE L'OUEST	
...	50	17	67	Bénin	
-	121	7	64	192	Burkina Faso	
...	Cap-Vert	
-	...	7	6	19	15	47	Côte d'Ivoire	
...	Gambie	
-	...	7	143	36	29	214	Ghana	
2	...	-	2	Guinée	
...	Guinée-Bissau	
-	7	...	7	Libéria	
...	61	23	83	Mali	
1	...	1	145	...	6	153	Niger	
100	1	68	144	95	407	Nigéria	
-	...	69	-	180	125	378	Sénégal	
...	...	8	71	10	89	Sierra Leone	
...	...	-	100	177	40	318	Togo	
108	...	9	...	0	167	244	1,132	1,661	AFRIQUE CENTRALE	
...	...	3	16	1,038	1,057	Cameroun	
...	République Centrafricaine	
...	...	-	101	11	2	114	Tchad	
19	...	1	...	-	66	203	91	381	Congo	
-	...	1	1	...	2	Guinée équatoriale	
8	...	4	12	1	25	Gabon	
81	81	Sao Tomé-et-Principe	
277,274	202	1,020	0	...	750	3,014	11,600	299,781	AFRIQUE DE L'EST	
...	8	23	31	Burundi	
581	195	46	822	Comores	
...	République Démocratique du Congo	
54,318	193	779	40	1,159	10,338	67,059	Djibouti	
...	Erythrée	
...	Ethiopie	
3,325	9	98	-	...	293	356	650	4,732	Kenya	
...	...	3	-	106	127	236	Madagascar	
...	91	29	119	Rwanda	
...	Seychelles	
218,311	...	1	29	31	62	224,122	Somalie	
...	Soudan du Sud	
53	...	13	367	49	246	729	Tanzanie, République Unie de	
686	-	126	21	1,020	79	1,932	Ouganda	
6,592	0	557	...	0	126	949	493	76,018	AFRIQUE AUSTRALE	
967	...	3	95	18	24	1,108	Angola	
37	12	5	53	Botswana	
...	-	24	20	44	Lesotho	
8	...	1	...	-	...	102	51	162	Malawi	
10	...	1	7	3	1	22	Maurice	
4	...	-	-	21	15	40	Mozambique	
...	-	3	-	40	24	67	Namibie	
5,392	-	510	-	351	145	73,696	Afrique du Sud	
170	...	19	165	7	360	Swaziland	
...	...	3	24	84	105	217	Zambie	
4	...	19	-	129	96	248	Zimbabwe	

GABON

TABLE 8: INTRA-AFRICAN TRADE BY COUNTRY, SUBREGION AND SITC SECTION
IMPORTS/IMPORTATIONS - 2010

Thousand U.S. dollars

SITC SECTION -->	FOOD & LIVE ANIMALS	BEVERAGES & TOBACCO	CRUDE MATERIAL EXCEPT FUEL	MINERAL FUEL	ANIMAL & VEGITABLE OILS & FATS	CHEMICALS	MANUFAC- TURED GOODS 6&8	MACHINERY & TRANS. EQUIPMENT	TOTAL
COUNTRY OF ORIGIN	0	1	2	3	4	5	7	7	0-9
TOTAL WORLD	404,776	67,072	43,901	110,832	32,371	273,180	729,029	1,321,344	2,982,509
TOTAL AFRICA	45,239	8,560	8,616	28,743	16,064	27,120	85,145	182,606	402,092
NORTH AFRICA	16,966	343	3,441	923	298	6,346	14,925	11,225	54,466
Algeria	4	6	...	15	156	26	207
Egypt	256	15	1,689	915	...	5,155	848	2,128	11,006
Libya
Mauritania	1,318	26	0	...	81	64	14	13	1,516
Morocco	10,852	276	951	2	167	688	4,175	8,499	25,610
Sudan
Tunisia	4,536	26	801	...	50	424	9,732	560	16,129
WEST AFRICA	6,370	1,778	2,355	15,067	174	7,505	15,881	20,511	69,642
Benin	71	8	56	5,291	3	58	48	107	5,643
Burkina Faso	1	2	17	21
Cape Verde
Côte d'Ivoire	3,469	77	47	3,327	54	3,927	6,448	4,843	22,191
Gambia
Ghana	990	2	22	4	106	240	1,898	291	3,553
Guinea	1	1	4	7
Guinea-Bissau
Liberia
Mali	31	5	12	66	114
Niger	0	0	36	...	37
Nigeria	435	1	1,884	1,525	0	1,065	5,323	13,703	23,937
Senegal	1,076	1,640	249	251	4	1,795	1,350	1,075	7,440
Sierra Leone
Togo	297	51	96	4,668	8	414	763	403	6,700
CENTRAL AFRICA	16,915	467	1,184	9,831	15,583	10,516	41,260	128,004	223,759
Cameroon	16,773	381	499	5,740	15,579	9,425	31,045	37,341	116,783
Central African Republic	47	15	61
Chad	1	16	18	36
Congo	135	67	642	2,896	4	849	9,936	89,766	104,295
Equatorial Guinea	1	19	42	1,195	...	240	207	832	2,536
Gabon
Sao Tome and Principe	6	0	1	0	8	31	47
EAST AFRICA	81	13	35	5	0	73	292	227	726
Burundi
Comoros
Democratic Republic of Congo	8	18	56	83
Djibouti
Eritrea
Ethiopia
Kenya	...	13	23	0	...	3	164	66	269
Madagascar	78	...	0	5	0	62	51	38	235
Rwanda
Seychelles
Somalia
South Sudan
Tanzania, United Republic of	3	...	12	49	45	109
Uganda	0	9	22	31
SOUTHERN AFRICA	4,905	5,959	1,600	2,918	8	2,681	12,788	22,639	53,498
Angola	49	...	1,029	1	...	152	491	299	2,020
Botswana
Lesotho
Malawi	...	909	909
Mauritius	6	44	12	63
Mozambique
Namibia
South Africa	4,857	4,868	571	2,917	8	2,522	12,106	22,254	50,103
Swaziland	1	58	50	109
Zambia
Zimbabwe	...	183	89	23	295

**TABLEAU 8: COMMERCE INTRA-AFRICAIN PAR PAYS, SOUS-RÉGION ET SECTION DE LA CTCI
EXPORTATIONS/EXPORTS -2010**

Millier de dollars E.U.

									<-- SECTION DE LA CTCI	
ALIMENTS ANIMAUX VIVANTS	BOISSONS ET TABAC	MATIERES BRUTES NON-COM.	COMBUS- TIBLES MINERAUX LUB.	HUILES, GRAISSES ANIM. VEG.	PRODUITS CHIMIQUES	ARTICLES MANUFAC- TURES	MACHINES, MATERIEL TRANSPORT	TOTAL	PAYS DE DESTINATION	
0	1	2	3	4	5	6 ET 8	7	0-9		
27,534	21,354	1,642,954	6,562,784	1,710	15,403	196,370	216,913	8,685,979	MONDE TOTALE	
6,108	21,278	62,042	152,306	1,684	12,274	24,236	166,261	446,188	AFRIQUE TOTALE	
866	2	33,570	0	9	48	12,857	447	47,799	AFRIQUE DU NORD	
...	...	404	-	7	5	416	Algérie	
...	2	166	...	9	17	103	53	349	Egypte	
...	...	2,663	24	30	2,717	Libye	
178	...	1,672	15	1,865	Mauritanie	
686	-	26,512	-	...	-	9,788	119	37,106	Maroc	
1	-	...	-	...	31	1,604	105	1,742	Soudan	
...	...	2,153	1	1,331	119	3,604	Tunisie	
847	627	3,183	64,272	216	9,638	2,908	24,491	106,182	AFRIQUE DE L'OUEST	
...	331	18	9,573	...	1	66	220	10,208	Bénin	
...	...	1	212	...	1	5	6	226	Burkina Faso	
...	Cap-Vert	
7	1	1,625	2	...	83	259	1,231	3,209	Côte d'Ivoire	
...	...	5	6,217	...	1	11	-	6,234	Gambie	
164	...	189	10,621	216	466	660	399	12,716	Ghana	
15	23,381	...	3	7	216	23,621	Guinée	
...	Guinée-Bissau	
...	Libéria	
30	44	11	87	75	205	452	Mali	
...	...	-	335	...	-	23	525	884	Niger	
256	249	458	3,397	...	8,979	1,402	19,913	34,654	Nigéria	
363	1	874	10,294	...	8	382	1,765	13,687	Sénégal	
...	Sierra Leone	
13	-	1	241	...	10	17	10	293	Togo	
3,159	20,435	1,100	17,345	1,436	1,608	4,486	137,746	187,315	AFRIQUE CENTRALE	
1,073	7,616	35	3,113	1,436	357	1,015	1,227	15,871	Cameroun	
...	3,372	...	60	...	-	48	18	3,498	République Centrafricaine	
...	-	18	721	739	Tchad	
134	9,056	902	2,292	...	910	2,420	132,880	148,594	Congo	
52	...	87	11,816	...	267	656	1,203	14,081	Guinée équatoriale	
...	Gabon	
1,900	391	76	63	...	74	329	1,698	4,531	Sao Tomé-et-Principe	
...	214	71	34,265	17	560	795	1,570	37,492	AFRIQUE DE L'EST	
...	Burundi	
...	Comores	
...	214	-	34,265	...	519	639	1,271	36,909	République Démocratique du Congo	
...	Djibouti	
...	Erythrée	
...	12	18	30	Ethiopie	
...	Kenya	
...	42	51	93	Madagascar	
...	Rwanda	
...	Seychelles	
...	Somalie	
...	Soudan du Sud	
...	...	71	...	17	40	28	145	301	Tanzanie, République Unie de	
...	...	-	-	...	-	74	84	159	Ouganda	
1,236	0	24,118	36,424	6	420	3,190	2,007	67,400	AFRIQUE AUSTRALE	
959	...	384	647	...	357	1,365	767	4,479	Angola	
...	Botswana	
...	Lesotho	
...	Malawi	
...	...	6	-	...	6	Maurice	
...	1	...	3	...	13	18	Mozambique	
...	Namibie	
277	-	23,728	35,776	-	59	1,825	1,201	62,867	Afrique du Sud	
...	Swaziland	
...	6	25	31	Zambie	
...	Zimbabwe	

GAMBIA

TABLE 8: INTRA-AFRICAN TRADE BY COUNTRY, SUBREGION AND SITC SECTION
IMPORTS/IMPORTATIONS - 2010

Thousand U.S. dollars

SITC SECTION -->	FOOD & LIVE ANIMALS	BEVERAGES & TOBACCO	CRUDE MATERIAL EXCEPT FUEL	MINERAL FUEL	ANIMAL & VEGETABLE OILS & FATS	CHEMICALS	MANUFAC- TURED GOODS 6&8	MACHINERY & TRANS. EQUIPMENT	TOTAL
COUNTRY OF ORIGIN	0	1	2	3	4	5	6&8	7	0-9
TOTAL WORLD	83,368	5,392	2,698	58,365	11,453	8,332	52,589	62,825	285,028
TOTAL AFRICA	6,334	2,872	415	57,399	853	750	6,960	2,513	78,095
NORTH AFRICA	4,231	334	379		338	236	1,628	833	7,979
Algeria	...	325	227	553
Egypt	432	8	190	1,254	...	1,885
Libya	23	23
Mauritania	21	...	110	7	...	32	171
Morocco	3,573	...	222	39	324	731	4,888
Sudan	0	0
Tunisia	227	...	136	50	47	461
WEST AFRICA	1,949	416	18	57,370	516	488	5,180	1,427	67,363
Benin	16	3	3	22
Burkina Faso
Cape Verde	0	17	...	1,581	1,599
Côte d'Ivoire	147	...	1	55,517	9	72	421	0	56,167
Gambia
Ghana	217	38	0	145	2	60	360	188	1,009
Guinea	575	241	168	70	22	1,076
Guinea-Bissau	298	43	128	5	90	141	705
Liberia	7	7
Mali	184	11	19	102	8	323
Niger	57	57
Nigeria	11	...	11	17	98	65	201
Senegal	437	361	6	83	121	126	4,010	958	6,102
Sierra Leone	5	...	0	...	3	0	5	42	55
Togo	11	6	22	...	40
CENTRAL AFRICA	65	8	52	...	125
Cameroon	12	...	12
Central African Republic	9	9
Chad	21	21
Congo	35	8	40	...	83
Equatorial Guinea
Gabon
Sao Tome and Principe
EAST AFRICA	40	...	9	0	7	49	106
Burundi	42	42
Comoros
Democratic Republic of Congo
Djibouti
Eritrea
Ethiopia
Kenya	27	27
Madagascar
Rwanda
Seychelles
Somalia	13	13
South Sudan
Tanzania, United Republic of	9	0	7	1	18
Uganda	6	6
SOUTHERN AFRICA	50	2,122	9	29	...	17	92	204	2,522
Angola
Botswana
Lesotho
Malawi
Mauritius
Mozambique
Namibia
South Africa	50	1,726	8	29	...	17	71	153	2,054
Swaziland	...	396	1	21	46	463
Zambia
Zimbabwe	5	5

TABLEAU 8: COMMERCE INTRA-AFRICAIN PAR PAYS, SOUS-RÉGION ET SECTION DE LA CTCI
EXPORTATIONS/EXPORTS -2010

Millier de dollars E.U.

									<-- SECTION DE LA CTCI	
ALIMENTS ANIMAUX VIVANTS	BOISSONS ET TABAC	MATIERES BRUTES NON-COM.	COMBUS-TIBLES MINERAUX LUB.	HUILES, GRAISSES ANIM. VEG.	PRODUITS CHIMIQUES	ARTICLES MANUFAC-TURES	MACHINES, MATERIEL TRANSPORT	TOTAL	PAYS DE DESTINATION	
0	1	2	3	4	5	6 ET 8	7	0-9		
13,023	37	11,036	133	6,912	245	2,164	1,274	34,985	MONDE TOTALE	
5,160	30	670	133	210	229	1,858	958	9,350	AFRIQUE TOTALE	
31	25	21	...	77	AFRIQUE DU NORD	
...	Algérie	
16	16	Egypte	
...	Libye	
12	25	21	...	58	Mauritanie	
2	2	Maroc	
...	Soudan	
...	Tunisie	
5,019	30	661	133	210	204	1,831	903	9,092	AFRIQUE DE L'OUEST	
...	...	3	3	Bénin	
...	Burkina Faso	
...	Cap-Vert	
...	Côte d'Ivoire	
...	Gambie	
377	54	489	Ghana	
915	...	70	...	37	22	811	159	2,017	Guinée	
254	24	95	122	27	22	196	76	817	Guinée-Bissau	
...	...	2	17	3	23	Libéria	
49	...	77	...	3	1	23	3	156	Mali	
...	Niger	
...	...	4	2	4	9	Nigéria	
3,423	6	406	10	143	159	775	604	5,566	Sénégal	
...	...	3	8	...	11	Sierra Leone	
...	Togo	
...	...	3	1	6	10	AFRIQUE CENTRALE	
...	...	3	4	7	Cameroun	
...	République Centrafricaine	
...	Tchad	
...	Congo	
...	Guinée équatoriale	
...	1	2	3	Gabon	
...	Sao Tomé-et-Principe	
0	50	50	AFRIQUE DE L'EST	
...	Burundi	
...	Comores	
...	République Démocratique du Congo	
...	Djibouti	
...	Erythrée	
-	-	Ethiopie	
...	Kenya	
...	Madagascar	
...	Rwanda	
...	Seychelles	
...	Somalie	
...	Soudan du Sud	
...	50	50	Tanzanie, République Unie de	
...	Ouganda	
110	...	6	5	...	122	AFRIQUE AUSTRALE	
-	5	...	5	Angola	
...	Botswana	
...	Lesotho	
...	Malawi	
...	Maurice	
...	Mozambique	
...	Namibie	
110	...	6	117	Afrique du Sud	
...	Swaziland	
...	Zambie	
...	Zimbabwe	

GHANA

TABLE 8: INTRA-AFRICAN TRADE BY COUNTRY, SUBREGION AND SITC SECTION
IMPORTS/IMPORTATIONS - 2010

Thousand U.S. dollars

SITC SECTION -->	FOOD & LIVE ANIMALS	BEVERAGES & TOBACCO	CRUDE MATERIAL EXCEPT FUEL	MINERAL FUEL	ANIMAL & VEGETABLE OILS & FATS	CHEMICALS	MANUFAC- TURED GOODS	MACHINERY & TRANS. EQUIPMENT	TOTAL
COUNTRY OF ORIGIN	0	1	2	3	4	5	6&8	7	0-9
TOTAL WORLD	1,111,095	49,915	115,750	78,734	73,198	1,069,809	2,235,190	3,291,763	8,057,141
TOTAL AFRICA	185,896	18,241	9,438	14,456	2,409	129,301	256,812	194,663	824,080
NORTH AFRICA	109,211	2,539	3,519	2,384	1,365	61,968	28,987	14,596	224,579
Algeria	0	2,241	1	54	22	2,318
Egypt	8,055	48	1,346	1,220	...	7,177	22,912	11,210	51,968
Libya	0	...	5	...	23	3,344	6	8	3,391
Mauritania	18,909	...	24	15	13	18,960
Morocco	81,950	225	272	790	1,296	36,495	5,384	2,364	128,777
Sudan	0	0	1	1	1	429	436
Tunisia	296	25	1,871	373	46	14,951	615	551	18,729
WEST AFRICA	38,715	7,400	3,094	10,815	247	16,407	94,415	35,729	207,343
Benin	377	...	0	2	...	89	619	3	1,089
Burkina Faso	5,750	0	216	131	...	65	234	33	6,811
Cape Verde	39	39
Côte d'Ivoire	12,077	12	316	9,051	247	10,416	8,955	8,835	49,908
Gambia	34	14	...	48
Ghana
Guinea	2	0	0	0	5,291	1,101	6,395
Guinea-Bissau	658	658
Liberia	...	0	2	79	...	0	360	70	511
Mali	80	2	41	49	305	128	606
Niger	10,542	...	53	57	7	55	10,721
Nigeria	1,657	6,790	19	131	0	2,383	13,341	10,226	34,630
Senegal	2,404	1	67	3	...	1,378	639	4,135	8,629
Sierra Leone	33	29	5	...	0	0	81	1,182	1,330
Togo	5,101	567	2,374	1,417	0	1,969	64,569	9,922	85,969
CENTRAL AFRICA	2	0	1,853	585	3,754	18,877	25,071
Cameroon	0	0	4	44	780	1,773	2,601
Central African Republic
Chad	0	...	2	0	5	4	11
Congo	1	0	993	383	703	6,663	8,743
Equatorial Guinea	854	127	2,239	9,836	13,055
Gabon	1	...	0	31	28	601	661
Sao Tome and Principe
EAST AFRICA	2,960	0	181	...	0	975	903	1,981	7,002
Burundi
Comoros
Democratic Republic of Congo	29	169	861	1,058
Djibouti
Eritrea
Ethiopia	0	...	2	125	11	4	142
Kenya	2,352	0	131	...	0	335	614	480	3,912
Madagascar	0	...	15	54	0	69
Rwanda	0	...	1	515	4	2	522
Seychelles	608	...	0	2	5	615
Somalia
South Sudan
Tanzania, United Republic of	1	40	110	152
Uganda	2	0	9	521	532
SOUTHERN AFRICA	35,009	8,302	791	1,257	797	49,366	128,754	123,480	360,085
Angola	...	0	1	247	1,884	2,132
Botswana	0	...	2	1	6	27	37
Lesotho	1	5	26	31
Malawi	0	0	...	0
Mauritius	1,395	7	4	...	0	2,507	6,526	790	11,232
Mozambique	0	0	1	151	84	1	238
Namibia	12,959	...	0	0	123	0	13,082
South Africa	20,654	8,295	782	1,257	797	46,708	121,692	120,696	333,206
Swaziland	0	5	10	16
Zambia	0	...	1	61	45	107
Zimbabwe	4	...	4

TABLEAU 8: COMMERCE INTRA-AFRICAIN PAR PAYS, SOUS-RÉGION ET SECTION DE LA CTCI
EXPORTATIONS/EXPORTS -2010

Millier de dollars E.U.

									<-- SECTION DE LA CTCI	
ALIMENTS ANIMAUX VIVANTS	BOISSONS ET TABAC	MATIERES BRUTES NON-COM.	COMBUS-TIBLES MINERAUX LUB.	HUILES, GRAISSES ANIM. VEG.	PRODUITS CHIMIQUES	ARTICLES MANUFAC-TURES	MACHINES, MATERIEL TRANSPORT	TOTAL	PAYS DE DESTINATION	
0	1	2	3	4	5	6 ET 8	7	0-9		
1,075,274	25,196	244,459	6,059	17,511	90,711	334,894	68,924	5,233,390	MONDE TOTALE	
60,980	23,084	17,611	6,035	7,538	89,599	279,467	24,068	3,302,037	AFRIQUE TOTALE	
220	...	710	3	5,242	184	6,359	AFRIQUE DU NORD	
...	47	3	49	Algérie	
...	...	599	5,029	51	5,680	Egypte	
...	...	53	122	...	175	Libye	
...	...	16	12	102	129	Mauritanie	
220	...	23	3	14	28	287	Maroc	
...	...	18	18	Soudan	
...	...	2	20	...	22	Tunisie	
57,256	22,955	14,666	6,035	7,468	88,477	264,322	17,059	478,479	AFRIQUE DE L'OUEST	
4,373	8	109	724	56	3,015	28,880	444	37,608	Bénin	
3,724	634	1,896	1,258	16	30,676	30,778	3,889	72,872	Burkina Faso	
37	...	903	-	-	941	Cap-Vert	
6,914	119	643	26	5	3,083	10,258	5,498	26,546	Côte d'Ivoire	
245	...	-	85	2	316	5,242	274	6,163	Gambie	
...	Ghana	
759	...	27	...	-	2,425	815	583	4,614	Guinée	
...	107	...	107	Guinée-Bissau	
220	39	162	9	...	300	1,337	392	2,694	Libéria	
1,633	...	208	87	...	3,898	118,571	2,333	126,729	Mali	
13,371	...	705	381	288	-	14,744	Niger	
19,356	21,498	6,037	2,263	5,405	3,947	42,127	469	101,101	Nigéria	
4,344	...	3,404	...	531	199	375	530	9,383	Sénégal	
207	78	11	35	4	1,075	1,111	2,318	4,838	Sierra Leone	
2,074	579	561	1,549	1,449	39,163	24,436	329	70,139	Togo	
2,586	16	57	...	67	1,101	2,983	6,289	13,803	AFRIQUE CENTRALE	
430	...	14	...	27	...	1,272	122	1,864	Cameroun	
...	République Centrafricaine	
71	630	80	66	1,550	Tchad	
435	426	57	...	918	Congo	
17	1	23	45	193	1,460	1,739	Guinée équatoriale	
1,634	...	-	...	40	...	1,382	4,642	7,697	Gabon	
...	15	20	35	Sao Tomé-et-Principe	
166	...	111	4	182	201	898	AFRIQUE DE L'EST	
...	Burundi	
...	Comores	
89	3	56	...	383	République Démocratique du Congo	
76	76	Djibouti	
...	Erythrée	
...	...	5	5	Ethiopie	
...	...	8	1	51	11	71	Kenya	
...	...	1	6	...	7	Madagascar	
...	Rwanda	
...	Seychelles	
...	Somalie	
...	Soudan du Sud	
...	...	97	68	187	352	Tanzanie, République Unie de	
...	3	3	Ouganda	
751	113	2,067	...	3	13	6,739	336	2,802,497	AFRIQUE AUSTRALE	
264	3,356	...	3,621	Angola	
1	-	...	6	...	8	Botswana	
...	Lesotho	
...	Malawi	
...	...	2	-	5	-	7	Maurice	
...	...	2	40	...	42	Mozambique	
5	11	15	Namibie	
481	113	2,059	...	3	13	3,188	325	2,798,658	Afrique du Sud	
...	Swaziland	
...	...	1	131	...	132	Zambie	
...	...	3	11	...	14	Zimbabwe	

GUINEA

TABLE 8: INTRA-AFRICAN TRADE BY COUNTRY, SUBREGION AND SITC SECTION

IMPORTS/IMPORTATIONS - 2010

Thousand U.S. dollars

SITC SECTION -->	FOOD & LIVE ANIMALS	BEVERAGES & TOBACCO	CRUDE MATERIAL EXCEPT FUEL	MINERAL FUEL	ANIMAL & VEGITABLE OILS & FATS	CHEMICALS	MANUFAC- TURED GOODS	MACHINERY & TRANS. EQUIPMENT	TOTAL
COUNTRY OF ORIGIN	0	1	2	3	4	5	6&8	7	0-9
TOTAL WORLD	200,515	52,141	19,081	277,726	19,527	122,109	320,010	393,727	1,404,920
TOTAL AFRICA	25,538	16,593	2,195	40,223	2,152	14,981	40,963	21,278	163,990
NORTH AFRICA	9,779	1,984	1,071	962	600	1,539	7,865	3,937	27,737
Algeria	94	1,910	104	1,347	1	3,456
Egypt	550	7	515	661	...	688	2,470	1,704	6,595
Libya
Mauritania	24	...	28	0	10	20	82
Morocco	8,637	44	296	272	589	650	3,431	1,869	15,789
Sudan
Tunisia	474	24	231	29	11	97	608	343	1,815
WEST AFRICA	11,871	11,948	562	26,465	1,542	12,128	23,349	4,258	92,189
Benin	...	51	11	20	...	2	23	134	288
Burkina Faso	...	0	2	36	22	60
Cape Verde	33	2	0	0	2	37
Côte d'Ivoire	4,576	...	93	23,971	805	2,277	10,512	596	42,830
Gambia	20	9	10	...	24	...	146	4	213
Ghana	383	2	15	4	...	599	354	321	1,678
Guinea
Guinea-Bissau
Liberia	9	...	13	1,504	458	37	2,021
Mali	1,304	38	72	1	2	141	281	319	2,158
Niger	21	4	...	7	38	47	118
Nigeria	157	2,297	2	671	815	777	4,720
Senegal	5,133	9,342	299	681	692	8,407	10,258	1,898	36,710
Sierra Leone
Togo	237	207	46	279	18	23	427	100	1,356
CENTRAL AFRICA	131	...	51	12,562	...	22	489	420	13,674
Cameroon	51	237	...	20	455	243	1,006
Central African Republic
Chad
Congo
Equatorial Guinea
Gabon	131	12,325	...	2	34	177	12,668
Sao Tome and Principe
EAST AFRICA	73	...	28	8	763	298	1,169
Burundi	0	1	3	0	4
Comoros
Democratic Republic of Congo	1	1	2	3	8
Djibouti
Eritrea
Ethiopia	0	7	1	8
Kenya	73	...	25	5	737	288	1,128
Madagascar
Rwanda
Seychelles
Somalia
South Sudan
Tanzania, United Republic of	1	0	14	4	19
Uganda	0	0	...	2	2
SOUTHERN AFRICA	3,685	2,661	485	234	10	1,285	8,497	12,365	29,221
Angola
Botswana
Lesotho
Malawi
Mauritius	74	0	79	1	154
Mozambique
Namibia	21	4	0	0	1	2	22	35	84
South Africa	3,663	2,640	410	234	9	1,282	8,388	12,329	28,956
Swaziland
Zambia
Zimbabwe	0	17	8	1	26

TABLEAU 8: COMMERCE INTRA-AFRICAÏN PAR PAYS, SOUS-RÉGION ET SECTION DE LA CTCI
EXPORTATIONS/EXPORTS -2010

Millier de dollars E.U.

										<-- SECTION DE LA CTCI
ALIMENTS ANIMAUX VIVANTS	BOISSONS ET TABAC	MATIERES BRUTES NON-COM.	COMBUS-TIBLES MINERAUX LUB.	HUILES, GRAISSES ANIM. VEG.	PRODUITS CHIMIQUES	ARTICLES MANUFAC-TURES	MACHINES, MATERIEL TRANSPORT			
0	1	2	3	4	5	6 ET 8	7	0-9	PAYS DE DESTINATION	
78,168	485	697,660	667,564	748	9,799	31,758	11,817	1,568,215	MONDE TOTALE	
25,478	125	2,614	13,988	105	925	4,659	2,025	51,523	AFRIQUE TOTALE	
10,011	18	233	1,227	...	164	309	80	12,042	AFRIQUE DU NORD	
4,031	...	17	108	3	4,159	Algérie	
458	18	...	39	25	...	541	Egypte	
...	Libye	
1	...	42	-	11	73	128	Mauritanie	
5,521	...	172	563	...	164	161	3	6,584	Maroc	
...	Soudan	
...	...	-	624	4	2	630	Tunisie	
15,430	107	473	729	104	698	4,088	1,578	24,809	AFRIQUE DE L'OUEST	
...	9	34	10	48	39	140	Bénin	
-	...	-	5	32	38	Burkina Faso	
5	-	5	...	-	3	-	3	17	Cap-Vert	
12,154	-	18	183	...	32	16	26	12,429	Côte d'Ivoire	
50	1	1	2	14	10	23	3	104	Gambie	
19	-	-	165	...	1	443	154	782	Ghana	
...	Guinée	
97	7	6	24	2	20	198	38	392	Guinée-Bissau	
264	28	45	536	528	1,401	Libéria	
940	7	50	89	-	154	1,014	410	4,265	Mali	
-	20	...	41	13	3	77	Niger	
49	2	271	-	...	9	35	60	427	Nigéria	
732	3	86	29	...	94	792	138	1,873	Sénégal	
1,058	45	4	216	88	277	964	143	2,796	Sierra Leone	
63	4	...	1	2	1	69	Togo	
2	...	1,377	11	150	3	1,544	AFRIQUE CENTRALE	
1	...	1,377	-	109	1	1,488	Cameroun	
...	République Centrafricaine	
...	Tchad	
-	...	1	11	40	1	53	Congo	
...	Guinée équatoriale	
1	1	2	3	Gabon	
...	Sao Tomé-et-Principe	
...	0	19	148	...	32	38	273	514	AFRIQUE DE L'EST	
...	Burundi	
...	Comores	
...	République Démocratique du Congo	
...	Djibouti	
...	Erythrée	
...	-	3	2	-	6	Ethiopie	
...	...	11	24	20	16	70	Kenya	
...	125	-	3	130	Madagascar	
...	...	2	-	-	2	Rwanda	
...	Seychelles	
...	Somalie	
...	Soudan du Sud	
...	...	-	1	6	208	215	Tanzanie, République Unie de	
...	...	3	31	9	46	90	Ouganda	
36	0	511	11,884	0	18	75	90	12,614	AFRIQUE AUSTRALE	
-	-	-	-	-	-	-	Angola	
...	Botswana	
...	Lesotho	
...	-	-	2	2	Malawi	
28	...	4	7,179	...	5	29	57	7,301	Maurice	
...	Mozambique	
...	Namibie	
8	-	507	4,705	-	13	45	31	5,309	Afrique du Sud	
...	Swaziland	
-	...	-	-	-	...	-	Zambie	
...	-	-	-	Zimbabwe	

GUINEA-BISSAU

TABLE 8: INTRA-AFRICAN TRADE BY COUNTRY, SUBREGION AND SITC SECTION
IMPORTS/IMPORTATIONS - 2010

Thousand U.S. dollars

SITC SECTION -->	FOOD & LIVE ANIMALS	BEVERAGES & TOBACCO	CRUDE MATERIAL EXCEPT FUEL	MINERAL FUEL	ANIMAL & VEGITABLE OILS & FATS	CHEMICALS	MANUFAC- TURED GOODS	MACHINERY & TRANS. EQUIPMENT	TOTAL
COUNTRY OF ORIGIN	0	1	2	3	4	5	6&8	7	0-9
TOTAL WORLD	48,851	14,853	7,999	22,922	6,146	10,952	38,092	27,676	178,234
TOTAL AFRICA	11,159	1,054	463	11,843	1,415	6,337	14,006	4,108	50,386
NORTH AFRICA	830	253	0	103	1,083	1,012	2,756	308	6,346
Algeria
Egypt	348	103	...	103	2,007	159	2,720
Libya
Mauritania	4	...	0	1	4	6	16
Morocco	475	191	1,083	897	282	133	3,060
Sudan
Tunisia	3	62	11	464	10	550
WEST AFRICA	10,262	795	363	11,630	323	4,933	10,586	3,658	42,550
Benin
Burkina Faso
Cape Verde	28	69	0	8	1	107
Côte d'Ivoire	213	...	26	2,372	97	121	142	20	2,991
Gambia	227	28	43	149	51	21	117	163	798
Ghana	3	4	12	0	18
Guinea	100	7	6	25	2	21	204	39	404
Guinea-Bissau
Liberia
Mali	1	0	0	1	1	3
Niger	7	...	7
Nigeria	4	4
Senegal	9,691	691	288	9,084	173	4,762	10,089	3,433	38,211
Sierra Leone
Togo	7	1	8
CENTRAL AFRICA	13	13
Cameroon
Central African Republic
Chad
Congo	13	13
Equatorial Guinea
Gabon
Sao Tome and Principe
EAST AFRICA	4	...	4
Burundi
Comoros
Democratic Republic of Congo
Djibouti
Eritrea
Ethiopia
Kenya	4	...	4
Madagascar
Rwanda
Seychelles
Somalia
South Sudan
Tanzania, United Republic of
Uganda
SOUTHERN AFRICA	67	6	100	96	9	392	660	142	1,472
Angola
Botswana
Lesotho
Malawi
Mauritius
Mozambique
Namibia
South Africa	67	6	100	96	9	392	658	142	1,471
Swaziland
Zambia
Zimbabwe	1	...	1

TABLEAU 8: COMMERCE INTRA-AFRICAIN PAR PAYS, SOUS-RÉGION ET SECTION DE LA CTCI
EXPORTATIONS/EXPORTS -2010

Millier de dollars E.U.

ALIMENTS ANIMAUX VIVANTS	BOISSONS ET TABAC	MATIERES BRUTES NON-COM.	COMBUS- TIBLES MINERAUX LUB.	HUILES, GRAISSES ANIM. VEG.	PRODUITS CHIMIQUES	ARTICLES MANUFAC- TURES	MACHINES, MATERIEL TRANSPORT	<-- SECTION DE LA CTCI	
								TOTAL	PAYS DE DESTINATION
0	1	2	3	4	5	6 ET 8	7	0-9	
114,877	25	2,250	7,792	55	78	959	554	126,596	MONDE TOTALE
397	23	56	42	48	52	254	170	1,041	AFRIQUE TOTALE
0	...	31	34	7	73	AFRIQUE DU NORD
...	Algérie
...	Egypte
...	Libye
-	...	8	1	5	14	Mauritanie
...	Maroc
...	Soudan
...	...	23	33	3	59	Tunisie
397	23	25	42	48	52	220	162	969	AFRIQUE DE L'OUEST
...	Bénin
...	Burkina Faso
-	...	1	...	-	...	-	1	2	Cap-Vert
157	2	159	Côte d'Ivoire
51	18	5	2	48	7	39	16	186	Gambie
...	Ghana
...	Guinée
...	Guinée-Bissau
...	Libéria
145	2	10	42	173	88	458	Mali
...	Niger
...	Nigéria
43	3	9	40	...	1	8	58	162	Sénégal
...	Sierra Leone
...	Togo
...	AFRIQUE CENTRALE
...	Cameroun
...	République Centrafricaine
...	Tchad
...	Congo
...	Guinée équatoriale
...	Gabon
...	Sao Tomé-et-Principe
...	AFRIQUE DE L'EST
...	Burundi
...	Comores
...	République Démocratique du Congo
...	Djibouti
...	Erythrée
...	Ethiopie
...	Kenya
...	Madagascar
...	Rwanda
...	Seychelles
...	Somalie
...	Soudan du Sud
...	Tanzanie, République Unie de
...	Ouganda
...	AFRIQUE AUSTRALE
...	Angola
...	Botswana
...	Lesotho
...	Malawi
...	Maurice
...	Mozambique
...	Namibie
...	Afrique du Sud
...	Swaziland
...	Zambie
...	Zimbabwe

KENYA

TABLE 8: INTRA-AFRICAN TRADE BY COUNTRY, SUBREGION AND SITC SECTION
IMPORTS/IMPORTATIONS - 2010

Thousand U.S. dollars

SITC SECTION -->	FOOD & LIVE ANIMALS	BEVERAGES & TOBACCO	CRUDE MATERIAL EXCEPT FUEL	MINERAL FUEL	ANIMAL & VEGITABLE OILS & FATS	CHEMICALS	MANUFAC- TURED GOODS	MACHINERY & TRANS. EQUIPMENT	TOTAL
COUNTRY OF ORIGIN	0	1	2	3	4	5	6&8	7	0-9
TOTAL WORLD	845,380	99,851	262,384	2,672,077	490,751	1,590,004	2,287,636	3,838,134	12,092,926
TOTAL AFRICA	301,527	59,219	56,204	89,273	4,865	191,657	583,790	158,421	1,445,693
NORTH AFRICA	95,598	158	1,894	6,456	154	34,563	78,417	38,971	256,214
Algeria	1	68	13	...	82
Egypt	95,598	158	1,296	6,237	153	33,266	78,189	17,166	232,062
Libya	2	23	25
Mauritania	3	...	3
Morocco	545	405	5	10,212	11,167
Sudan	30	...	1	...	187	1,894	2,114
Tunisia	20	220	...	823	21	9,675	10,761
WEST AFRICA	545	...	518	699	27	522	858	261	3,433
Benin	0	2	24	27
Burkina Faso	2	1	3
Cape Verde
Côte d'Ivoire	279	...	3	3	27	312
Gambia	0	124	1	126
Ghana	0	...	246	691	107	21	1,066
Guinea	6	...	6
Guinea-Bissau
Liberia	32	8	3	3	46
Mali	27	...	1	...	27	0	0	2	57
Niger	19	13	23	2	57
Nigeria	239	...	158	459	571	156	1,585
Senegal	2	49	14	3	70
Sierra Leone	56	0	2	22	80
Togo
CENTRAL AFRICA	9	...	37	36	4	463	549
Cameroon	26	36	3	427	492
Central African Republic	2	18	21
Chad	9	0	16	25
Congo
Equatorial Guinea
Gabon
Sao Tome and Principe	9	1	2	11
EAST AFRICA	88,786	37,553	39,387	16,856	2,185	5,306	68,734	24,539	283,350
Burundi	627	...	1,197	1	...	1,826
Comoros	1,434	1,434
Democratic Republic of Congo	75	13,221	1,425	1,528	264	253	16,770
Djibouti	32	8	1	41
Eritrea	0	20	4	...	25
Ethiopia	492	...	155	0	...	31	143	142	964
Kenya
Madagascar	4,179	0	1	1,720	...	61	37	...	5,998
Rwanda	1,442	0	3,790	71	119	5,422
Seychelles	1,303	...	5	1	0	26	1,335
Somalia	3	...	117	111	15	245
South Sudan
Tanzania, United Republic of	29,786	4,838	15,516	15,036	354	3,008	59,766	4,674	132,980
Uganda	50,878	19,493	17,147	100	1,831	658	8,327	17,876	116,311
SOUTHERN AFRICA	116,590	21,508	14,368	65,261	2,499	151,230	435,777	94,186	902,147
Angola	16	...	16
Botswana	78	94	119	291
Lesotho	46	200	16	262
Malawi	3,066	1,198	1,959	498	21	6,742
Mauritius	5,975	2,854	11	22,334	78	2,123	2,529	472	36,376
Mozambique	139	...	3	8,815	351	...	2,269	813	12,389
Namibia	...	227	3,195	935	4	4,361
South Africa	100,002	10,986	8,698	32,262	141	102,742	407,086	91,598	754,243
Swaziland	1,309	16	1	46,162	1,742	27	49,258
Zambia	6,009	24	164	1,846	1,928	155	20,043	828	30,996
Zimbabwe	90	6,202	213	4	...	48	365	288	7,211

TABLEAU 8: COMMERCE INTRA-AFRICAIN PAR PAYS, SOUS-RÉGION ET SECTION DE LA CTCI
EXPORTATIONS/EXPORTS -2010

Millier de dollars E.U.

ALIMENTS ANIMAUX VIVANTS	BOISSONS ET TABAC	MATIERES BRUTES NON-COM.	COMBUS-TIBLES MINERAUX LUB.	HUILES, GRAISSES ANIM. VEG.	PRODUITS CHIMIQUES	ARTICLES MANUFAC-TURES	MACHINES, MATERIEL TRANSPORT	<-- SECTION DE LA CTCI	
								TOTAL	PAYS DE DESTINATION
0	1	2	3	4	5	6 ET 8	7	0-9	
2,095,294	195,331	612,787	217,574	125,218	461,720	1,078,514	262,667	5,169,112	MONDE TOTALE
527,636	161,105	83,176	131,154	121,992	367,096	769,816	216,170	2,383,283	AFRIQUE TOTALE
293,650	48,719	3,901	4,120	23,041	14,243	50,470	29,720	467,872	AFRIQUE DU NORD
...	...	43	1	...	45	Algérie
208,996	13,164	1,304	942	3,503	606	228,515	Egypte
32	...	186	7	...	225	Libye
...	16	162	178	Mauritanie
44	...	1,334	19	8	...	1,405	Maroc
84,562	35,539	873	4,120	23,041	13,282	46,950	29,113	237,488	Soudan
15	1	...	15	Tunisie
13,462	49	2,710	2	71	3,755	9,437	3,614	33,103	AFRIQUE DE L'OUEST
2	...	18	-	67	2	31	94	214	Bénin
...	353	...	353	Burkina Faso
...	Cap-Vert
34	49	40	271	122	321	837	Côte d'Ivoire
120	...	18	1	139	Gambie
2,839	...	438	174	4,778	293	8,522	Ghana
...	...	28	348	143	75	595	Guinée
...	8	...	8	Guinée-Bissau
28	14	95	3	140	Libéria
90	...	2	2	172	1	267	Mali
401	...	9	5	460	...	875	Niger
9,781	...	2,074	...	4	2,563	2,953	2,729	20,106	Nigéria
34	...	23	23	62	38	181	Sénégal
55	2	...	352	240	56	705	Sierra Leone
78	...	60	19	5	163	Togo
1,948	0	456	...	84	596	868	299	4,250	AFRIQUE CENTRALE
354	...	431	31	49	129	993	Cameroun
...	...	1	...	84	497	222	15	818	République Centrafricaine
1	-	20	58	229	56	364	Tchad
...	Congo
...	Guinée équatoriale
1,592	...	4	11	369	100	2,076	Gabon
...	Sao Tomé-et-Principe
183,295	87,049	72,644	125,978	93,260	296,711	656,341	171,299	1,690,847	AFRIQUE DE L'EST
3,160	1,309	574	2,545	2,132	8,508	42,575	8,045	68,849	Burundi
785	1,510	8	...	20	194	3,372	2	5,891	Comores
13,512	8,744	835	6,153	15,952	19,556	92,897	3,701	161,352	République Démocratique du Congo
3,194	543	2	821	...	3,551	2,034	1,536	11,681	Djibouti
1,956	746	45	4	-	411	1,627	101	4,890	Erythrée
1,995	655	511	4,983	4,461	21,576	17,140	3,938	55,310	Ethiopie
...	Kenya
1,042	123	31	40	19	1,361	1,565	141	4,322	Madagascar
8,608	4,271	3,524	18,583	13,262	18,224	48,107	18,311	132,892	Rwanda
570	...	26	287	...	333	1,120	1,127	3,463	Seychelles
34,450	29,302	34,498	275	1,367	10,024	39,210	11,388	164,707	Somalie
...	Soudan du Sud
54,672	7,118	9,584	8,269	42,516	84,536	161,750	51,754	420,205	Tanzanie, République Unie de
59,351	32,728	23,007	84,019	13,531	128,439	244,944	71,254	657,286	Ouganda
35,282	25,288	3,465	1,054	5,536	51,790	52,699	11,239	187,211	AFRIQUE AUSTRALE
252	...	-	2,816	106	2	3,177	Angola
13	...	4	285	210	12	527	Botswana
...	7	3	...	11	Lesotho
8,813	5,922	180	249	1,777	15,774	18,138	2,920	53,802	Malawi
2,714	9,855	80	44	2,363	2,352	750	528	18,686	Maurice
1,306	...	588	23	31	1,391	5,568	836	9,762	Mozambique
...	-	-	1,646	128	5	1,779	Namibie
8,681	2,335	2,535	-	300	6,956	4,163	5,046	30,824	Afrique du Sud
48	49	35	12	145	Swaziland
12,384	6,947	42	477	1,034	14,589	22,074	1,586	59,136	Zambie
1,071	229	34	261	29	5,924	1,522	293	9,362	Zimbabwe

LESOTHO

TABLE 8: INTRA-AFRICAN TRADE BY COUNTRY, SUBREGION AND SITC SECTION

Imports/Importations - 2010

Thousand U.S. dollars

SITC SECTION -->	FOOD & LIVE ANIMALS	BEVERAGES & TOBACCO	CRUDE MATERIAL EXCEPT FUEL	MINERAL FUEL	ANIMAL & VEGETABLE OILS & FATS	CHEMICALS	MANUFAC- TURED GOODS	MACHINERY & TRANS. EQUIPMENT	TOTAL
COUNTRY OF ORIGIN	0	1	2	3	4	5	6&8	7	0-9
TOTAL WORLD	421,090	65,982	73,180	198,416	36,082	184,169	864,711	456,320	2,300,000
TOTAL AFRICA	373,390	65,846	61,348	185,155	32,684	150,359	492,912	287,959	1,649,669
NORTH AFRICA			1,229	183		0	7,560	180	9,151
Algeria
Egypt
Libya
Mauritania	3,600	11	3,611
Morocco	1,229	183	...	0	7	169	1,587
Sudan	3,952	...	3,952
Tunisia
WEST AFRICA			17	84		38	80	776	994
Benin
Burkina Faso
Cape Verde
Côte d'Ivoire
Gambia
Ghana
Guinea
Guinea-Bissau	17	84	...	38	80	776	994
Liberia
Mali
Niger
Nigeria
Senegal
Sierra Leone
Togo
CENTRAL AFRICA						...			0
Cameroon
Central African Republic
Chad
Congo
Equatorial Guinea
Gabon
Sao Tome and Principe
EAST AFRICA	370,909	65,665	50,480	184,872	32,684	150,229	483,580	273,722	1,612,157
Burundi
Comoros
Democratic Republic of Congo
Djibouti
Eritrea
Ethiopia
Kenya
Madagascar
Rwanda
Seychelles
Somalia	370,661	65,665	48,299	184,872	32,684	150,206	483,546	273,722	1,609,670
South Sudan
Tanzania, United Republic of	248	...	2,181	23	34	...	2,487
Uganda
SOUTHERN AFRICA	2,482	181	9,622	17		92	1,692	13,281	27,367
Angola
Botswana
Lesotho
Malawi
Mauritius
Mozambique
Namibia
South Africa
Swaziland
Zambia	2,482	181	9,622	17	...	92	1,692	13,281	27,367
Zimbabwe

**TABLEAU 8: COMMERCE INTRA-AFRICAIN PAR PAYS, SOUS-RÉGION ET SECTION DE LA CTCI
EXPORTATIONS/EXPORTS -2010**

Millier de dollars E.U.

									<-- SECTION DE LA CTCI	
ALIMENTS ANIMAUX VIVANTS	BOISSONS ET TABAC	MATIERES BRUTES NON-COM.	COMBUS-TIBLES MINERAUX LUB.	HUILES, GRAISSES ANIM. VEG.	PRODUITS CHIMIQUES	ARTICLES MANUFAC-TURES	MACHINES, MATERIEL TRANSPORT	TOTAL	PAYS DE DESTINATION	
0	1	2	3	4	5	6 ET 8	7	0-9		
19,887	14,550	18,110	306	766	1,502	784,802	37,733	877,657	MONDE TOTALE	
19,152	14,550	17,378	304	766	1,330	59,134	36,854	149,469	AFRIQUE TOTALE	
...	AFRIQUE DU NORD	
...	Algérie	
...	Egypte	
...	Libye	
...	Mauritanie	
...	Maroc	
...	Soudan	
...	Tunisie	
...	AFRIQUE DE L'OUEST	
...	Bénin	
...	Burkina Faso	
...	Cap-Vert	
...	Côte d'Ivoire	
...	Gambie	
...	Ghana	
...	Guinée	
...	Guinée-Bissau	
...	Libéria	
...	Mali	
...	Niger	
...	Nigéria	
...	Sénégal	
...	Sierra Leone	
...	Togo	
...	AFRIQUE CENTRALE	
...	Cameroun	
...	République Centrafricaine	
...	Tchad	
...	Congo	
...	Guinée équatoriale	
...	Gabon	
...	Sao Tomé-et-Principe	
...	...	462	7,205	0	7,668	AFRIQUE DE L'EST	
...	Burundi	
...	Comores	
...	République Démocratique du Congo	
...	Djibouti	
...	Erythrée	
...	Ethiopie	
...	Kenya	
...	...	462	7,205	-	7,668	Madagascar	
...	Rwanda	
...	Seychelles	
...	Somalie	
...	Soudan du Sud	
...	Tanzanie, République Unie de	
...	Ouganda	
19,152	14,550	16,916	304	766	1,330	51,929	36,854	141,801	AFRIQUE AUSTRALE	
...	Angola	
...	Botswana	
...	Lesotho	
...	Malawi	
...	...	134	419	...	553	Maurice	
...	Mozambique	
...	Namibie	
19,152	14,550	16,781	304	766	1,330	51,510	36,854	141,248	Afrique du Sud	
...	Swaziland	
...	Zambie	
...	Zimbabwe	

LIBERIA

TABLE 8: INTRA-AFRICAN TRADE BY COUNTRY, SUBREGION AND SITC SECTION
IMPORTS/IMPORTATIONS - 2010

Thousand U.S. dollars

SITC SECTION -->	FOOD & LIVE ANIMALS	BEVERAGES & TOBACCO	CRUDE MATERIAL EXCEPT FUEL	MINERAL FUEL	ANIMAL & VEGITABLE OILS & FATS	CHEMICALS	MANUFAC- TURED GOODS 6&8	MACHINERY & TRANS. EQUIPMENT	TOTAL
COUNTRY OF ORIGIN	0	1	2	3	4	5	6&8	7	0-9
TOTAL WORLD	7,667	716	917	22,108	858	3,517	17,860	528,208	709,800
TOTAL AFRICA	435	327	92	2,283	0	314	634	394	6,027
NORTH AFRICA	208	102	69			60	16	10	2,010
Algeria	...	92	92
Egypt	32	...	67	46	10	3	157
Libya	0	0
Mauritania	1,546
Morocco	132	2	1	1	5	140
Sudan
Tunisia	44	8	3	13	5	1	75
WEST AFRICA	137	188	11	2,240	0	233	329	102	3,241
Benin	1	0	1
Burkina Faso	8	1	...	9
Cape Verde
Côte d'Ivoire	54	2	4	1,868	0	201	261	77	2,467
Gambia	0	0	0	0
Ghana	7	1	5	0	...	21	38	12	84
Guinea
Guinea-Bissau
Liberia
Mali	1	2
Niger	0	...	0
Nigeria	50	17	0	3	5	...	76
Senegal	12	167	2	372	...	9	18	12	592
Sierra Leone
Togo	4	4	...	8
CENTRAL AFRICA			5	6			159	57	226
Cameroon	5	6	159	57	226
Central African Republic
Chad
Congo
Equatorial Guinea
Gabon
Sao Tome and Principe
EAST AFRICA	13		0			6	49	6	75
Burundi	0	...	0
Comoros
Democratic Republic of Congo
Djibouti
Eritrea
Ethiopia	0	0	...	0
Kenya	13	6	44	1	65
Madagascar	0
Rwanda	0	0
Seychelles
Somalia
South Sudan
Tanzania, United Republic of	4	...	4
Uganda	0	5	5
SOUTHERN AFRICA	77	38	7	37		15	82	218	475
Angola
Botswana	0	1	1
Lesotho
Malawi	0	0	0	0
Mauritius
Mozambique
Namibia	0	0	...	37	0	...	37
South Africa	77	38	7	0	...	15	82	218	436
Swaziland
Zambia	0	0	1
Zimbabwe

TABLEAU 8: COMMERCE INTRA-AFRICAIN PAR PAYS, SOUS-RÉGION ET SECTION DE LA CTCI
EXPORTATIONS/EXPORTS -2010

Millier de dollars E.U.

									<-- SECTION DE LA CTCI	
ALIMENTS ANIMAUX VIVANTS	BOISSONS ET TABAC	MATIERES BRUTES NON-COM.	COMBUS-TIBLES MINERAUX LUB.	HUILES, GRAISSES ANIM. VEG.	PRODUITS CHIMIQUES	ARTICLES MANUFAC-TURES	MACHINES, MATERIEL TRANSPORT	TOTAL	PAYS DE DESTINATION	
0	1	2	3	4	5	6 ET 8	7	0-9		
3,952	4	70,935	51,175	85	553	5,586	68,630	222,000	MONDE TOTALE	
86	0	3,364	3,285	...	56	690	274	7,757	AFRIQUE TOTALE	
...	17	0	18	AFRIQUE DU NORD	
...	Algérie	
...	1	-	2	Egypte	
...	Libye	
...	-	-	Mauritanie	
...	Maroc	
...	Soudan	
...	16	...	16	Tunisie	
86	0	3,138	100	...	0	503	230	4,057	AFRIQUE DE L'OUEST	
...	-	...	-	Bénin	
...	8	8	Burkina Faso	
...	Cap-Vert	
...	...	3,137	-	...	-	3,137	Côte d'Ivoire	
48	48	Gambie	
...	-	1	57	...	-	260	50	369	Ghana	
...	Guinée	
...	Guinée-Bissau	
...	Libéria	
-	-	-	1	Mali	
...	Niger	
38	33	243	127	441	Nigéria	
...	42	42	Sénégal	
...	Sierra Leone	
...	1	10	11	Togo	
...	0	...	0	AFRIQUE CENTRALE	
...	-	...	-	Cameroun	
...	République Centrafricaine	
...	Tchad	
...	Congo	
...	Guinée équatoriale	
...	Gabon	
...	Sao Tomé-et-Principe	
...	...	5	1	...	56	21	28	111	AFRIQUE DE L'EST	
...	-	...	-	Burundi	
...	Comores	
...	République Démocratique du Congo	
...	Djibouti	
...	Erythrée	
...	-	19	-	20	Ethiopie	
...	...	2	1	-	-	3	Kenya	
...	-	...	-	Madagascar	
...	Rwanda	
...	Seychelles	
...	Somalie	
...	Soudan du Sud	
...	...	-	-	-	1	1	Tanzanie, République Unie de	
...	...	3	56	1	27	87	Ouganda	
...	...	221	3,185	...	0	148	16	3,571	AFRIQUE AUSTRALE	
...	Angola	
...	Botswana	
...	Lesotho	
...	...	-	-	-	1	Malawi	
...	Maurice	
...	3,185	3,185	Mozambique	
...	1	1	1	Namibie	
...	...	221	148	15	385	Afrique du Sud	
...	Swaziland	
...	...	-	-	-	-	-	Zambie	
...	-	Zimbabwe	

LIBYA

TABLE 8: INTRA-AFRICAN TRADE BY COUNTRY, SUBREGION AND SITC SECTION
IMPORTS/IMPORTATIONS - 2010

Thousand U.S. dollars

SITC SECTION -->	FOOD & LIVE ANIMALS	BEVERAGES & TOBACCO	CRUDE MATERIAL EXCEPT FUEL	MINERAL FUEL	ANIMAL & VEGETABLE OILS & FATS	CHEMICALS	MANUFAC- TURED GOODS 6&8	MACHINERY & TRANS. EQUIPMENT	TOTAL
COUNTRY OF ORIGIN	0	1	2	3	4	5	7	0-9	
TOTAL WORLD	1,824,918	79,798	477,682	191,649	65,009	898,581	5,225,406	8,868,158	17,674,368
TOTAL AFRICA	248,369	7,939	33,191	2,189	34,903	131,500	442,406	199,424	1,109,189
NORTH AFRICA	244,369	6,537	26,742	2,189	34,903	130,421	425,417	188,278	1,061,316
Algeria	22,580	...	56	20	...	1,251	1,546	...	25,453
Egypt	137,531	2,633	11,506	1,851	9,348	65,966	222,838	172,949	625,013
Libya
Mauritania	466	466
Morocco	4,372	216	288	...	355	4,502	11,036	1,271	22,140
Sudan	10	...	3,390	86	3,486
Tunisia	79,410	3,687	11,502	317	25,201	58,616	189,998	14,058	384,758
WEST AFRICA	1,033	...	422	388	25	...	8,676
Benin	91	15	...	106
Burkina Faso	179	179
Cape Verde
Côte d'Ivoire	121	...	276	397
Gambia
Ghana	114	...	61	174
Guinea
Guinea-Bissau
Liberia
Mali	43	43
Niger	33	6,840
Nigeria	43	388	10	...	441
Senegal	428	...	42	469
Sierra Leone
Togo	25	25
CENTRAL AFRICA	5,665	45	...	5,712
Cameroon	279	279
Central African Republic
Chad	2
Congo
Equatorial Guinea
Gabon	5,386	45	...	5,430
Sao Tome and Principe
EAST AFRICA	54	1,402	21	...	1,477
Burundi
Comoros
Democratic Republic of Congo
Djibouti
Eritrea
Ethiopia	54	54
Kenya	21	...	21
Madagascar
Rwanda
Seychelles
Somalia
South Sudan
Tanzania, United Republic of	...	1,402	1,402
Uganda
SOUTHERN AFRICA	2,912	...	362	690	16,898	11,146	32,009
Angola
Botswana
Lesotho
Malawi
Mauritius
Mozambique
Namibia
South Africa	2,912	...	362	690	16,898	11,146	32,009
Swaziland
Zambia
Zimbabwe

TABLEAU 8: COMMERCE INTRA-AFRICAIN PAR PAYS, SOUS-RÉGION ET SECTION DE LA CTCI
EXPORTATIONS/EXPORTS -2010

Millier de dollars E.U.

ALIMENTS ANIMAUX VIVANTS	BOISSONS ET TABAC	MATIERES BRUTES NON-COM.	COMBUS-TIBLES MINERAUX LUB.	HUILES, GRAISSES ANIM. VEG.	PRODUITS CHIMIQUES	ARTICLES MANUFACTURES	MACHINES, MATERIEL TRANSPORT	<-- SECTION DE LA CTCI	
								TOTAL	PAYS DE DESTINATION
0	1	2	3	4	5	6 ET 8	7	0-9	
708		535	35,608,902		552,858	277,411		36,440,414	MONDE TOTALE
534	...	6	254,986	...	113,748	110,496	...	479,770	AFRIQUE TOTALE
504	...	6	254,986	...	113,748	110,496	...	479,740	AFRIQUE DU NORD
...	9,668	9,668	Algérie
...	...	6	151,258	...	69,549	83,902	...	304,715	Egypte
...	Libye
24	24	Mauritanie
...	28,744	7,115	...	35,859	Maroc
...	Soudan
479	103,728	...	5,786	19,479	...	129,473	Tunisie
30	30	AFRIQUE DE L'OUEST
...	Bénin
...	Burkina Faso
...	Cap-Vert
...	Côte d'Ivoire
...	Gambie
...	Ghana
...	Guinée
...	Guinée-Bissau
30	30	Libéria
...	Mali
...	Niger
...	Nigéria
...	Sénégal
...	Sierra Leone
...	Togo
...	AFRIQUE CENTRALE
...	Cameroun
...	République Centrafricaine
...	Tchad
...	Congo
...	Guinée équatoriale
...	Gabon
...	Sao Tomé-et-Principe
...	AFRIQUE DE L'EST
...	Burundi
...	Comores
...	République Démocratique du Congo
...	Djibouti
...	Erythrée
...	Ethiopie
...	Kenya
...	Madagascar
...	Rwanda
...	Seychelles
...	Somalie
...	Soudan du Sud
...	Tanzanie, République Unie de
...	Ouganda
...	AFRIQUE AUSTRALE
...	Angola
...	Botswana
...	Lesotho
...	Malawi
...	Maurice
...	Mozambique
...	Namibie
...	Afrique du Sud
...	Swaziland
...	Zambie
...	Zimbabwe

MADAGASCAR

**TABLE 8: INTRA-AFRICAN TRADE BY COUNTRY, SUBREGION AND SITC SECTION
IMPORTS/IMPORTATIONS - 2010**

Thousand U.S. dollars

SITC SECTION -->	FOOD & LIVE ANIMALS	BEVERAGES & TOBACCO	CRUDE MATERIAL EXCEPT FUEL	MINERAL FUEL	ANIMAL & VEGETABLE OILS & FATS	CHEMICALS	MANUFAC- TURED GOODS	MACHINERY & TRANS. EQUIPMENT	TOTAL
COUNTRY OF ORIGIN	0	1	2	3	4	5	6&8	7	0-9
TOTAL WORLD	274,912	9,287	27,580	386,592	62,179	217,814	816,584	743,739	2,546,195
TOTAL AFRICA	98,584	2,046	8,114	23,115	6,444	53,337	146,787	76,702	416,652
NORTH AFRICA	22,543	146	267	846	4,714	3,710	4,601	2,233	39,128
Algeria	372	4	11	1	400
Egypt	21,934	94	19	817	4,404	3,343	2,771	545	33,936
Libya	91	97
Mauritania	0
Morocco	108	51	2	...	310	195	685	1,473	2,848
Sudan	137	0	142
Tunisia	128	...	109	29	...	168	1,133	122	1,705
WEST AFRICA	3	1,573	...	126	122	192	2,231
Benin	1
Burkina Faso	18
Cape Verde
Côte d'Ivoire	46	41	14	101
Gambia
Ghana
Guinea	1,573	3	1,614
Guinea-Bissau
Liberia	0	...	0
Mali	0	...	0
Niger	3	0	0	48
Nigeria	4	35	73
Senegal	1	26	77	73	253
Sierra Leone	2	2
Togo	54	...	66	121
CENTRAL AFRICA	...	0	0	19	98	245
Cameroon	17	22	120
Central African Republic
Chad	1
Congo	...	0	1	21	27
Equatorial Guinea
Gabon	0	1	...	27
Sao Tome and Principe	56	71
EAST AFRICA	16,665	45	570	5,351	19	1,256	9,206	1,917	35,763
Burundi	23
Comoros	529	1	...	5	230	113	951
Democratic Republic of Congo	3	...	16	0	160	258
Djibouti	0	332	709
Eritrea	107	...	107
Ethiopia	3	548	588
Kenya	1,063	45	41	42	19	1,221	7,607	43	10,082
Madagascar
Rwanda	0
Seychelles	15,603	5,292	12	0	20,908
Somalia	2	237	239
South Sudan
Tanzania, United Republic of	14	...	15	992	480	1,638
Uganda	252	4	259
SOUTHERN AFRICA	59,376	1,856	7,274	15,345	1,710	48,244	132,841	72,262	339,285
Angola	1	1	2	4
Botswana	0	...	1
Lesotho	250	...	250
Malawi	323	0	323
Mauritius	29,716	576	4,011	1,691	510	15,305	63,016	18,125	133,029
Mozambique	5,148	...	752	...	42	0	246	562	6,756
Namibia	13	...	13
South Africa	22,448	1,280	2,488	13,653	1,159	32,913	69,245	53,513	196,989
Swaziland	1,737	27	44	59	1,866
Zambia	26	1	27
Zimbabwe	4	...	22	27

TABLEAU 8: COMMERCE INTRA-AFRICAIN PAR PAYS, SOUS-RÉGION ET SECTION DE LA CTCI
EXPORTATIONS/EXPORTS -2010

Millier de dollars E.U.

									<-- SECTION DE LA CTCI	
ALIMENTS ANIMAUX VIVANTS	BOISSONS ET TABAC	MATIERES BRUTES NON-COM.	COMBUSTIBLES MINERAUX LUB.	HUILES, GRAISSES ANIM. VEG.	PRODUITS CHIMIQUES	ARTICLES MANUFACTURES	MACHINES, MATERIEL TRANSPORT	TOTAL	PAYS DE DESTINATION	
0	1	2	3	4	5	6 ET 8	7	0-9		
248,224	3,473	120,050	62,766	766	32,111	436,215	120,462	1,082,168	MONDE TOTALE	
26,404	313	7,371	12,213	2	1,681	23,861	24,867	149,015	AFRIQUE TOTALE	
8,672	...	729	71	1,577	730	11,970	AFRIQUE DU NORD	
719	...	-	85	7	835	Algérie	
2,406	...	73	8	1,488	723	4,697	Egypte	
...	Libye	
...	9	Mauritanie	
5,434	...	630	64	5	...	6,289	Maroc	
62	62	Soudan	
51	...	26	77	Tunisie	
16	...	174	10	...	663	490	1,309	52,065	AFRIQUE DE L'OUEST	
...	638	-	526	1,171	Bénin	
-	1	...	15	Burkina Faso	
...	Cap-Vert	
...	...	81	14	49,202	Côte d'Ivoire	
...	Gambie	
...	...	89	48	138	Ghana	
...	Guinée	
...	Guinée-Bissau	
...	1	Libéria	
...	-	48	Mali	
7	28	48	105	Niger	
...	10	14	32	Nigéria	
8	...	3	25	411	345	975	Sénégal	
...	45	...	45	Sierra Leone	
...	3	314	333	Togo	
0	...	2	3	46	1,052	1,189	AFRIQUE CENTRALE	
...	1	6	19	Cameroun	
...	-	République Centrafricaine	
...	3	...	3	Tchad	
...	13	32	95	Congo	
...	20	Guinée équatoriale	
-	...	2	3	28	1,015	1,053	Gabon	
...	Sao Tomé-et-Principe	
12,157	104	2,638	7,403	0	97	2,571	6,352	33,226	AFRIQUE DE L'EST	
...	10	Burundi	
439	99	689	3,918	-	47	762	314	6,305	Comores	
...	20	1,275	1,295	République Démocratique du Congo	
...	4	106	373	489	Djibouti	
...	105	...	105	Erythrée	
25	3	417	415	860	Ethiopie	
4,820	5	1	903	83	598	6,422	Kenya	
...	Madagascar	
...	11	...	11	Rwanda	
2	...	1,947	2,500	...	49	843	-	7,158	Seychelles	
6,870	3	...	6,874	Somalie	
...	Soudan du Sud	
...	36	115	3,372	3,549	Tanzanie, République Unie de	
...	38	105	4	147	Ouganda	
5,559	210	3,828	4,728	2	918	19,178	15,424	50,565	AFRIQUE AUSTRALE	
...	19	25	46	Angola	
...	-	461	764	1,225	Botswana	
...	1	2	3	Lesotho	
...	Malawi	
5,076	...	3,638	671	...	727	6,670	5,468	22,551	Maurice	
...	75	61	37	316	Mozambique	
...	41	Namibie	
456	210	190	3,907	2	177	11,906	9,124	26,179	Afrique du Sud	
14	60	...	90	Swaziland	
14	6	...	14	17	4	63	Zambie	
...	...	-	49	1	...	51	Zimbabwe	

MALAWI

TABLE 8: INTRA-AFRICAN TRADE BY COUNTRY, SUBREGION AND SITC SECTION
IMPORTS/IMPORTATIONS - 2010

Thousand U.S. dollars

SITC SECTION -->	FOOD & LIVE ANIMALS	BEVERAGES & TOBACCO	CRUDE MATERIAL EXCEPT FUEL	MINERAL FUEL	ANIMAL & VEGETABLE OILS & FATS	CHEMICALS	MANUFAC- TURED GOODS	MACHINERY & TRANS. EQUIPMENT	TOTAL
COUNTRY OF ORIGIN	0	1	2	3	4	5	6&8	7	0-9
TOTAL WORLD	148,358	97,812	45,948	217,403	44,521	528,231	573,975	513,720	2,173,038
TOTAL AFRICA	46,780	96,332	21,575	204,105	7,590	186,265	275,350	150,273	988,475
NORTH AFRICA	170	0	30	529		6,709	917	3,342	11,698
Algeria	15	...	15
Egypt	170	0	6	529	...	6,580	864	2,992	11,141
Libya
Mauritania
Morocco	129	1	...	130
Sudan	22	0	27	103	152
Tunisia	2	10	248	259
WEST AFRICA	52		25			310	371	1,629	2,387
Benin
Burkina Faso	0	0
Cape Verde	20	0	20
Côte d'Ivoire
Gambia	21	21
Ghana	4	...	1	29	15	48
Guinea	1	0	4	5
Guinea-Bissau
Liberia	1	0	2	3
Mali	1	13	100	70	183
Niger	43	287	9	1,507	1,847
Nigeria	4	9	202	21	236
Senegal	6	6
Sierra Leone	1	11	5	17
Togo
CENTRAL AFRICA	40		1			52	19	1	113
Cameroon	15	0	15
Central African Republic
Chad
Congo	1	52	4	...	56
Equatorial Guinea
Gabon	40	0	1	...	41
Sao Tome and Principe	1	1
EAST AFRICA	10,109	15,405	625	467	1,864	21,675	32,854	4,023	87,024
Burundi
Comoros
Democratic Republic of Congo	2	...	38	...	1	2	42
Djibouti	0	...	0	1	1
Eritrea	5	5
Ethiopia	4	...	3	18	17	42
Kenya	7,980	5,896	210	1	1,755	15,179	16,427	1,949	49,398
Madagascar
Rwanda	1	7	3	11
Seychelles	0	...	71	114	1	255	442
Somalia	0	...	0
South Sudan
Tanzania, United Republic of	2,123	9,507	405	466	0	6,334	16,351	1,763	36,948
Uganda	3	2	4	48	49	28	135
SOUTHERN AFRICA	36,409	80,927	20,894	203,109	5,725	157,519	241,189	141,278	887,254
Angola	1	1	1	3
Botswana	207	...	5,017	0	...	199	425	1,628	7,476
Lesotho	10	23	70	102
Malawi
Mauritius	34	121	44	...	823	3,120	116	1,370	5,628
Mozambique	3,018	10,504	3,624	8,274	1,781	268	2,914	932	31,336
Namibia	206	14	148	0	18,478	491	19,338
South Africa	22,689	5,145	8,621	193,999	1,750	129,916	160,789	131,237	654,225
Swaziland	287	...	8	13,523	139	1,747	15,704
Zambia	8,062	64,964	679	557	12	7,295	36,931	1,903	120,506
Zimbabwe	1,906	179	2,742	279	1,359	3,197	21,372	1,900	32,935

**TABLEAU 8: COMMERCE INTRA-AFRICAIN PAR PAYS, SOUS-RÉGION ET SECTION DE LA CTCI
EXPORTATIONS/EXPORTS -2010**

Millier de dollars E.U.

									<-- SECTION DE LA CTCI	
ALIMENTS ANIMAUX VIVANTS	BOISSONS ET TABAC	MATIERES BRUTES NON-COM.	COMBUS-TIBLES MINERAUX LUB.	HUILES, GRAISSES ANIM. VEG.	PRODUITS CHIMIQUES	ARTICLES MANUFAC-TURES	MACHINES, MATERIEL TRANSPORT	TOTAL	PAYS DE DESTINATION	
0	1	2	3	4	5	6 ET 8	7	0-9		
209,780	587,109	170,177	1,977	282	15,540	54,088	27,107	1,066,204	MONDE TOTALE	
93,614	120,743	41,656	1,977	275	15,536	40,333	21,597	335,828	AFRIQUE TOTALE	
594	101,073	557	1	102,225	AFRIQUE DU NORD	
...	2,974	2,974	Algérie	
592	97,675	98,267	Egypte	
...	Libye	
...	48	319	367	Mauritanie	
2	375	238	1	617	Maroc	
...	1	1	Soudan	
...	Tunisie	
1,660	892	47	43	9	2,652	AFRIQUE DE L'OUEST	
...	Bénin	
...	Burkina Faso	
...	Cap-Vert	
...	12	12	Côte d'Ivoire	
...	-	-	Gambie	
...	...	1	6	3	11	Ghana	
...	Guinée	
...	Guinée-Bissau	
...	...	1	9	3	13	Libéria	
...	1	...	1	Mali	
930	...	35	-	966	Niger	
...	8	9	22	2	40	Nigéria	
730	873	-	1	-	1,604	Sénégal	
...	...	1	4	1	5	Sierra Leone	
...	Togo	
28	117	693	83	996	AFRIQUE CENTRALE	
...	Cameroun	
...	République Centrafricaine	
...	Tchad	
28	117	693	83	996	Congo	
...	Guinée équatoriale	
...	Gabon	
...	Sao Tomé-et-Principe	
13,021	3,133	7,723	1,953	8	2,867	1,214	1,809	31,731	AFRIQUE DE L'EST	
418	51	1	10	480	Burundi	
...	Comores	
106	2	776	-	12	897	République Démocratique du Congo	
...	Djibouti	
...	Erythrée	
...	...	6	33	3	42	Ethiopie	
11,873	1,978	4,554	...	8	74	730	104	19,320	Kenya	
349	327	676	Madagascar	
74	...	7	50	1,287	1,419	Rwanda	
...	67	67	Seychelles	
...	Somalie	
...	Soudan du Sud	
195	758	3,156	1,953	...	999	397	390	7,852	Tanzanie, République Unie de	
6	...	1	967	2	2	977	Ouganda	
78,309	15,645	33,328	24	267	12,552	38,384	19,694	198,225	AFRIQUE AUSTRALE	
...	Angola	
1,516	126	43	578	8	2,270	Botswana	
...	...	298	8	25	331	Lesotho	
...	Malawi	
45	...	4	50	Maurice	
652	8,388	10,084	3,783	10,491	2,833	36,233	Mozambique	
...	42	68	110	Namibie	
35,697	2,398	12,064	24	-	426	7,375	3,586	61,570	Afrique du Sud	
-	2,480	12	...	-	...	1,368	397	4,258	Swaziland	
1,586	616	3,998	-	174	4,271	12,948	11,938	35,533	Zambie	
38,812	1,595	6,825	...	93	4,072	5,615	839	57,870	Zimbabwe	

MALI

TABLE 8: INTRA-AFRICAN TRADE BY COUNTRY, SUBREGION AND SITC SECTION
IMPORTS/IMPORTATIONS - 2010

Thousand U.S. dollars

SITC SECTION -->	FOOD & LIVE ANIMALS	BEVERAGES & TOBACCO	CRUDE MATERIAL EXCEPT FUEL	MINERAL FUEL	ANIMAL & VEGETABLE OILS & FATS	CHEMICALS	MANUFAC- TURED GOODS 6&8	MACHINERY & TRANS. EQUIPMENT	TOTAL
COUNTRY OF ORIGIN	0	1	2	3	4	5	7	0-9	
TOTAL WORLD	437,366	50,662	39,857	1,222,987	57,381	685,473	1,083,790	1,119,881	4,703,503
TOTAL AFRICA	111,411	44,016	26,220	1,209,555	38,158	112,668	345,917	158,021	2,046,590
NORTH AFRICA	6,153	342	3,501	9,873	369	28,236	10,772	5,379	64,630
Algeria	796	...	6	3	1	201	247	288	1,541
Egypt	674	0	7	4,293	1	6,540	262	78	11,855
Libya	790	86	877
Mauritania	3,630	231	265	5,211	331	436	537	164	10,808
Morocco	749	85	173	217	31	17,941	4,479	4,454	28,129
Sudan	7	5	11
Tunisia	306	26	3,044	148	6	3,117	4,458	303	11,408
WEST AFRICA	103,510	8,592	22,159	1,198,081	37,758	54,789	243,918	8,825	1,678,244
Benin	13	386	...	467,249	...	11	25	...	467,684
Burkina Faso	477	...	1,584	...	1,333	1,355	2,174	238	7,162
Cape Verde	10	10
Côte d'Ivoire	68,561	380	12,615	184,094	36,356	29,910	37,412	1,133	371,011
Gambia	6	...	293	4	475	37	815
Ghana	3,392	...	592	50,777	5	3,459	11,293	4,683	74,203
Guinea	1,498	...	97	90	...	300	2,218	663	4,867
Guinea-Bissau
Liberia	1	5	1	7
Mali
Niger	18	...	31	39	300	60	448
Nigeria	411	59	57	387	4	2,780	2,850	1,258	7,831
Senegal	28,831	6,024	6,884	400,429	13	14,572	181,361	668	638,793
Sierra Leone	5	0	29
Togo	298	1,743	6	95,054	47	2,360	5,804	73	105,384
CENTRAL AFRICA	20	...	110	218	702	123	1,172
Cameroon	38	417	58	513
Central African Republic	0	0
Chad	2	9	4	14
Congo	175	5	...	180
Equatorial Guinea
Gabon	18	...	110	5	272	61	465
Sao Tome and Principe
EAST AFRICA	89	42	151	1,499	540	2,327
Burundi	10	30	39
Comoros
Democratic Republic of Congo	10	65	2	2	78
Djibouti
Eritrea
Ethiopia	3	0	3
Kenya	49	42	87	1,096	369	1,649
Madagascar	0	156	30	187
Rwanda
Seychelles
Somalia
South Sudan
Tanzania, United Republic of	217	68	285
Uganda	30	16	40	86
SOUTHERN AFRICA	1,639	35,040	450	1,601	31	29,273	89,027	143,155	300,217
Angola
Botswana
Lesotho
Malawi
Mauritius	169	...	98	178	368	73	885
Mozambique
Namibia	41	6	47
South Africa	1,470	35,040	352	1,601	31	27,869	88,613	143,020	297,998
Swaziland	1,225	5	56	1,287
Zambia
Zimbabwe

**TABLEAU 8: COMMERCE INTRA-AFRICAIN PAR PAYS, SOUS-RÉGION ET SECTION DE LA CTCI
EXPORTATIONS/EXPORTS -2010**

Millier de dollars E.U.

ALIMENTS ANIMAUX VIVANTS	BOISSONS ET TABAC	MATIERES BRUTES NON-COM.	COMBUS- TIBLES MINERAUX LUB.	HUILES, GRAISSES ANIM. VEG.	PRODUITS CHIMIQUES	ARTICLES MANUFAC- TURES	MACHINES, MATERIEL TRANSPORT	<-- SECTION DE LA CTCI		PAYS DE DESTINATION
								0	0-9	
95,788	7,605	177,304	28,697	825	41,578	30,525	30,816	1,996,261		MONDE TOTALE
82,708	6,771	32,441	28,638	202	34,067	14,501	8,333	1,346,856		AFRIQUE TOTALE
4,098	...	2,058	2,492	...	830	2,405	849	14,422		AFRIQUE DU NORD
1,424	57	3,113		Algérie
...	163	163		Egypte
...	300	...	300		Libye
2,590	...	1	2,492	...	198	2,095	787	8,202		Mauritanie
62	...	1,826	10	6	1,917		Maroc
...		Soudan
22	...	231	469	726		Tunisie
78,603	6,771	29,185	26,146	202	33,197	11,512	5,437	191,946		AFRIQUE DE L'OUEST
910	...	2	4,355	...	46	34	8	5,412		Bénin
8,465	5,338	136	210	...	26,521	1,473	837	43,139		Burkina Faso
...		Cap-Vert
29,706	231	836	156	10	5,373	2,340	1,217	39,880		Côte d'Ivoire
...	3	3		Gambie
185	-	721	27	63	367	1,374		Ghana
696	...	153	467	2,708	1,597	5,640		Guinée
...	7	7		Guinée-Bissau
40	59		Libéria
...		Mali
2,611	72	127	472	171	3,503		Niger
420	...	64	528	70	1,083		Nigéria
35,512	1,202	24,918	21,309	115	635	2,521	1,082	87,826		Sénégal
...	...	1,944	52	1,996		Sierra Leone
57	...	412	116	5	2	1,374	25	2,024		Togo
7	32	...	69		AFRIQUE CENTRALE
...	2	...	15		Cameroun
...	4	...	4		République Centrafricaine
...	14	...	31		Tchad
7	1	...	9		Congo
...	11	...	11		Guinée équatoriale
...		Gabon
...		Sao Tomé-et-Principe
...	9	6	68		AFRIQUE DE L'EST
...		Burundi
...		Comores
...	7	...	8		République Démocratique du Congo
...		Djibouti
...		Erythrée
...		Ethiopie
...	2	...	54		Kenya
...		Madagascar
...	6	6		Rwanda
...		Seychelles
...		Somalie
...		Soudan du Sud
...		Tanzanie, République Unie de
...		Ouganda
...	...	1,197	41	543	2,040	1,140,350		AFRIQUE AUSTRALE
...		Angola
...		Botswana
...		Lesotho
...		Malawi
...	...	1,197	1,197		Maurice
...		Mozambique
...		Namibie
...	...	-	41	543	2,040	1,139,153		Afrique du Sud
...		Swaziland
...		Zambie
...	...	-	-		Zimbabwe

MAURITANIA

TABLE 8: INTRA-AFRICAN TRADE BY COUNTRY, SUBREGION AND SITC SECTION

IMPORTS/IMPORTATIONS - 2010

Thousand U.S. dollars

SITC SECTION -->	FOOD & LIVE ANIMALS	BEVERAGES & TOBACCO	CRUDE MATERIAL EXCEPT FUEL	MINERAL FUEL	ANIMAL & VEGITABLE OILS & FATS	CHEMICALS	MANUFAC- TURED GOODS	MACHINERY & TRANS. EQUIPMENT	TOTAL
COUNTRY OF ORIGIN	0	1	2	3	4	5	6&8	7	0-9
TOTAL WORLD	278,308	23,028	11,338	458,188	33,569	74,825	226,078	611,106	1,726,532
TOTAL AFRICA	21,681	3,799	6,301	5,288	1,255	23,111	36,118	28,727	126,355
NORTH AFRICA	17,290	2,123	142	978	1,157	5,147	10,755	14,218	51,873
Algeria	28	...	9	23	...	104	44	59	268
Egypt	2,075	7	...	12	34	201	357	129	2,830
Libya	18	37	3	58
Mauritania
Morocco	12,454	2,116	64	943	1,122	3,789	7,886	11,582	39,991
Sudan	5	1	123	129
Tunisia	2,710	...	69	...	0	1,053	2,430	2,322	8,597
WEST AFRICA	4,261	504	2,790	2,746	59	8,919	24,607	10,187	54,083
Benin
Burkina Faso	5,664	1	5	5,670
Cape Verde
Côte d'Ivoire	625	...	2,257	99	880	13	3,874
Gambia	51	...	113	35	269	...	469
Ghana	7	1	4	...	11
Guinea	57	522	579
Guinea-Bissau
Liberia	2	2
Mali	219	...	55	325	51	387	1,037
Niger	3	...	3
Nigeria	12	12
Senegal	3,359	504	365	2,745	59	2,795	23,342	9,218	42,397
Sierra Leone
Togo	28	30
CENTRAL AFRICA	3,136	230	2	3,368
Cameroon	230	2	232
Central African Republic	0	0
Chad
Congo	0	0
Equatorial Guinea	2	2
Gabon	3,134	3,134
Sao Tome and Principe
EAST AFRICA	...	29	25	4	5	109	173
Burundi	4	...	87	92
Comoros
Democratic Republic of Congo
Djibouti
Eritrea
Ethiopia
Kenya	25	22	47
Madagascar
Rwanda
Seychelles
Somalia
South Sudan
Tanzania, United Republic of	...	29	5	...	34
Uganda
SOUTHERN AFRICA	130	1,144	208	1,564	39	9,041	521	4,210	16,857
Angola	16	...	16
Botswana	74	74
Lesotho
Malawi	39	39
Mauritius	154	56	1	211
Mozambique
Namibia	13	13
South Africa	130	1,144	208	8,859	445	4,121	14,908
Swaziland	1,564	...	15	1	14	1,594
Zambia
Zimbabwe	2	1	3

TABLEAU 8: COMMERCE INTRA-AFRICAIN PAR PAYS, SOUS-RÉGION ET SECTION DE LA CTCI
EXPORTATIONS/EXPORTS -2010

Millier de dollars E.U.

										<-- SECTION DE LA CTCI	
ALIMENTS ANIMAUX VIVANTS	BOISSONS ET TABAC	MATIERES BRUTES NON-COM.	COMBUS-TIBLES MINERAUX LUB.	HUILES, GRAISSES ANIM. VEG.	PRODUITS CHIMIQUES	ARTICLES MANUFAC-TURES	MACHINES, MATERIEL TRANSPORT			TOTAL	PAYS DE DESTINATION
0	1	2	3	4	5	6 ET 8	7			0-9	
276,828		146,764	8	873		61				725,370	MONDE TOTALE
9,148	...	4,233	8	301	...	3	...			136,161	AFRIQUE TOTALE
2,869	...	27	...	291			5,159	AFRIQUE DU NORD
10			34	Algérie
1,568	...	23			2,616	Egypte
88			186	Libye
...	Mauritanie
606	...	4	...	291			1,508	Maroc
223			223	Soudan
374			593	Tunisie
5,707	...	744	8	3	...			21,478	AFRIQUE DE L'OUEST
140			184	Bénin
...	Burkina Faso
...	Cap-Vert
809			4,497	Côte d'Ivoire
...	Gambie
3,372	...	-			7,276	Ghana
54			75	Guinée
...	Guinée-Bissau
...			1,340	Libéria
432	...	186			1,382	Mali
...	Niger
564	...	13			5,810	Nigéria
294	...	545	8	3	...			852	Sénégal
...	Sierra Leone
43			62	Togo
572			784	AFRIQUE CENTRALE
203			362	Cameroun
...	République Centrafricaine
...	Tchad
215			215	Congo
130			153	Guinée équatoriale
23			53	Gabon
...	Sao Tomé-et-Principe
...	10			10	AFRIQUE DE L'EST
...	10			10	Burundi
...	Comores
...	République Démocratique du Congo
...	Djibouti
...	Erythrée
...	Ethiopie
...	Kenya
...	Madagascar
...	Rwanda
...	Seychelles
...	Somalie
...	Soudan du Sud
...	Tanzanie, République Unie de
...	Ouganda
...	...	3,463			108,730	AFRIQUE AUSTRALE
...			582	Angola
...	Botswana
...	Lesotho
...	Malawi
...	Maurice
...	Mozambique
...	Namibie
...	...	3,463			3,463	Afrique du Sud
...			104,685	Swaziland
...	Zambie
...	Zimbabwe

MAURITIUS

TABLE 8: INTRA-AFRICAN TRADE BY COUNTRY, SUBREGION AND SITC SECTION

IMPORTS/IMPORTATIONS - 2010

Thousand U.S. dollars

SITC SECTION -->	FOOD & LIVE ANIMALS	BEVERAGES & TOBACCO	CRUDE MATERIAL EXCEPT FUEL	MINERAL FUEL	ANIMAL & VEGETABLE OILS & FATS	CHEMICALS	MANUFAC- TURED GOODS	MACHINERY & TRANS. EQUIPMENT	TOTAL
COUNTRY OF ORIGIN	0	1	2	3	4	5	6&8	7	0-9
TOTAL WORLD	802,580	80,698	101,112	844,168	38,255	396,590	1,231,601	883,913	4,402,332
TOTAL AFRICA	118,338	44,478	46,562	99,955	3,277	53,050	128,347	49,129	543,244
NORTH AFRICA	10,886	241	137	25	933	7,830	16,305	4,971	41,329
Algeria	25	116	50	1	193
Egypt	5,455	241	8	25	933	6,734	14,214	3,708	31,319
Libya
Mauritania
Morocco	4,827	...	130	361	1,218	6	6,542
Sudan
Tunisia	579	...	0	618	823	1,255	3,275
WEST AFRICA	7	...	5,463	10,616	1	132	1,681	31	17,931
Benin	704	0	...	704
Burkina Faso	1	...	3	...	4
Cape Verde
Côte d'Ivoire	4	...	3,022	30	580	11	3,646
Gambia	0	0
Ghana	2	0	3
Guinea	10,616	1	14	10,630
Guinea-Bissau
Liberia
Mali	1,737	25	0	1,762
Niger	54	...	54
Nigeria	3	168	...	171
Senegal	3	98	7	3	111
Sierra Leone	2	841	3	846
Togo
CENTRAL AFRICA	1	...	2,122	1	10	79	2,213
Cameroon	1	...	1,477	8	73	1,559
Central African Republic	23	23
Chad
Congo	622	6	628
Equatorial Guinea	0	0
Gabon	1	3	...	3
Sao Tome and Principe	1	1
EAST AFRICA	25,852	33,224	7,551	133	2,098	2,606	6,932	798	79,194
Burundi
Comoros	1	0	26	27
Democratic Republic of Congo
Djibouti	0	...	0
Eritrea	1	1
Ethiopia	68	6	8	...	82
Kenya	4,423	33,219	57	90	2,098	2,019	881	333	43,120
Madagascar	7,781	1	4,082	42	...	483	5,741	335	18,467
Rwanda
Seychelles	13,372	0	207	0	...	3	223	104	13,910
Somalia	0	0
South Sudan
Tanzania, United Republic of	126	...	3,204	94	78	...	3,501
Uganda	81	4	1	85
SOUTHERN AFRICA	81,593	11,013	31,290	89,182	245	42,481	103,419	43,250	402,578
Angola	1,977	1,977
Botswana	0	19	8	27
Lesotho	2,038	...	2,038
Malawi	81	0	1,389	9	0	1,480
Mauritius
Mozambique	192	...	3,792	0	4	...	4,070
Namibia	729	...	38	164	18	949
South Africa	72,988	11,013	13,341	87,204	245	42,481	100,061	43,183	370,539
Swaziland	7,585	862	40	8,487
Zambia	18	...	6,247	0	7	0	6,273
Zimbabwe	...	0	6,481	256	...	6,737

TABLEAU 8: COMMERCE INTRA-AFRICAIN PAR PAYS, SOUS-RÉGION ET SECTION DE LA CTCI
EXPORTATIONS/EXPORTS -2010

Millier de dollars E.U.

ALIMENTS ANIMAUX VIVANTS	BOISSONS ET TABAC	MATIERES BRUTES NON-COM.	COMBUS-TIBLES MINERAUX LUB.	HUILES, GRAISSES ANIM. VEG.	PRODUITS CHIMIQUES	ARTICLES MANUFACTURES	MACHINES, MATERIEL TRANSPORT	SECTION DE LA CTCI	
								TOTAL	PAYS DE DESTINATION
0	1	2	3	4	5	6 ET 8	7	0-9	
640,723	16,016	33,239	7,010	2,027	65,487	1,001,389	54,058	1,849,522	MONDE TOTALE
42,568	5,326	5,964	256	1,169	17,885	157,328	17,298	247,912	AFRIQUE TOTALE
2,749	...	152	43	1,239	152	4,334	AFRIQUE DU NORD
216	216	Algérie
194	395	-	590	Egypte
...	80	80	Libye
...	42	-	-	42	Mauritanie
508	...	152	1	437	33	1,131	Maroc
...	14	...	14	Soudan
1,831	-	392	38	2,261	Tunisie
11	43	2	108	5,274	1,270	6,709	AFRIQUE DE L'OUEST
...	72	343	...	415	Bénin
11	2	4	...	18	Burkina Faso
...	Cap-Vert
...	1	262	87	350	Côte d'Ivoire
...	Gambie
...	...	2	15	2,064	8	2,090	Ghana
...	43	59	...	102	Guinée
...	Guinée-Bissau
...	Libéria
...	Mali
...	Niger
...	17	536	1,170	1,722	Nigéria
...	-	1,998	5	2,003	Sénégal
...	8	...	8	Sierra Leone
...	1	1	Togo
...	67	1,339	0	1,407	AFRIQUE CENTRALE
...	1	1,139	...	1,140	Cameroun
...	République Centrafricaine
...	3	...	3	Tchad
...	66	78	...	144	Congo
...	2	...	2	Guinée équatoriale
...	-	117	-	118	Gabon
...	Sao Tomé-et-Principe
33,981	4,752	2,103	253	1,138	15,460	71,519	13,919	143,124	AFRIQUE DE L'EST
...	20	36	1,454	4	1,513	Burundi
1,344	53	11	332	599	65	2,405	Comores
...	République Démocratique du Congo
...	6	...	6	Djibouti
...	...	1	5	11	5	21	Erythrée
...	23	86	108	Ethiopie
4,302	2,942	2	...	71	476	2,676	1,751	12,220	Kenya
24,957	706	2,042	153	134	11,374	55,112	6,573	101,051	Madagascar
...	3	1,345	19	1,368	Rwanda
2,975	547	45	100	896	3,228	9,882	2,610	20,284	Seychelles
...	Somalie
...	Soudan du Sud
159	233	26	5	135	2,068	2,627	Tanzanie, République Unie de
243	250	11	-	277	738	1,521	Ouganda
5,827	532	3,707	3	32	2,207	77,956	1,957	92,339	AFRIQUE AUSTRALE
...	606	1,477	...	2,083	Angola
...	-	109	-	110	Botswana
...	1,436	169	1,604	Lesotho
11	92	20	9	93	...	225	Malawi
...	Maurice
908	194	300	101	1,503	Mozambique
...	55	79	3	137	Namibie
3,746	361	3,707	3	11	1,296	72,974	1,526	83,743	Afrique du Sud
...	32	97	129	Swaziland
495	24	22	235	61	837	Zambie
667	81	1,221	1	1,969	Zimbabwe

MOROCCO

TABLE 8: INTRA-AFRICAN TRADE BY COUNTRY, SUBREGION AND SITC SECTION

Thousand U.S. dollars

IMPORTS/IMPORTATIONS - 2010

SITC SECTION -->	FOOD & LIVE ANIMALS	BEVERAGES & TOBACCO	CRUDE MATERIAL EXCEPT FUEL	MINERAL FUEL	ANIMAL & VEGETABLE OILS & FATS	CHEMICALS	MANUFAC- TURED GOODS 6&8	MACHINERY & TRANS. EQUIPMENT	TOTAL
COUNTRY OF ORIGIN	0	1	2	3	4	5	7	0-9	
TOTAL WORLD	3,319,598	144,458	1,465,590	8,161,950	454,089	3,424,726	8,119,019	9,836,060	35,378,882
TOTAL AFRICA	215,408	5,963	75,636	1,157,157	53,255	179,664	308,347	92,915	2,088,557
NORTH AFRICA	144,261	4,688	14,145	826,121	53,248	150,534	283,612	78,108	1,554,717
Algeria	571	2	242	812,740	...	6,589	17,635	0	837,780
Egypt	82,792	4,158	10,972	11,501	2,404	75,462	193,053	36,785	417,126
Libya	2,586	1,867	...	31,745	7,972	5	44,174
Mauritania	480	...	11	...	462	28	17	281	1,279
Morocco
Sudan	4	4
Tunisia	60,418	528	330	13	50,383	36,709	64,936	41,037	254,354
WEST AFRICA	52,639	3	17,252	127,149	7	23,931	2,286	212	223,692
Benin	132	...	2,993	...	1	1	8	...	3,134
Burkina Faso	81	0	2,896	...	1	...	3	...	2,981
Cape Verde	0	0
Côte d'Ivoire	9,891	1	3,346	2	1,938	0	15,179
Gambia	10	10
Ghana	4,442	0	1,269	...	4	...	34	0	5,749
Guinea	8,789	...	141	147	...	9,076
Guinea-Bissau
Liberia
Mali	41	1	4,042	...	1	...	1	18	4,104
Niger	0	0	1
Nigeria	19,936	0	304	127,149	...	23,815	4	3	171,211
Senegal	3,779	1	1,795	19	140	155	6,101
Sierra Leone	230	94	4	34	363
Togo	5,318	...	457	6	...	5,782
CENTRAL AFRICA	3,620	51	30,707	101,156	14,739	9	150,281
Cameroon	2,040	...	7,443	765	1	10,248
Central African Republic	514	0	11,249	1	...	11,764
Chad	...	1	3	0	3
Congo	749	49	319	1	9	1,127
Equatorial Guinea	643	101,156	101,798
Gabon	317	1	11,053	13,969	...	25,340
Sao Tome and Principe
EAST AFRICA	13,469	277	11,634	...	0	16	620	64	26,080
Burundi	680	0	...	680
Comoros	1	1
Democratic Republic of Congo	3,609	0	7,616	0	11,226
Djibouti
Eritrea
Ethiopia	879	0	39	59	978
Kenya	109	10	2,467	0	0	2,587
Madagascar	4,247	1	1,109	...	0	15	120	...	5,492
Rwanda	239	239
Seychelles	5	5
Somalia	63	63
South Sudan
Tanzania, United Republic of	1,254	50	379	452	...	2,134
Uganda	2,451	216	0	9	...	2,676
SOUTHERN AFRICA	1,420	944	1,898	102,731	...	5,183	7,090	14,521	133,787
Angola
Botswana	1	2	3
Lesotho
Malawi	...	847	847
Mauritius	126	338	3	467
Mozambique
Namibia	2	2	...	3
South Africa	1,292	4	1,063	102,731	...	5,179	6,720	14,418	131,408
Swaziland	0	4	29	97	131
Zambia	...	93	835	927
Zimbabwe

TABLEAU 8: COMMERCE INTRA-AFRICAIN PAR PAYS, SOUS-RÉGION ET SECTION DE LA CTCI
EXPORTATIONS/EXPORTS -2010

Millier de dollars E.U.

ALIMENTS ANIMAUX VIVANTS	BOISSONS ET TABAC	MATIERES BRUTES NON-COM.	COMBUS- TIBLES MINERAUX LUB.	HUILES, GRAISSES ANIM. VEG.	PRODUITS CHIMIQUES	ARTICLES MANUFAC- TURES	MACHINES, MATERIEL TRANSPORT	<-- SECTION DE LA CTCI	
								TOTAL	PAYS DE DESTINATION
0	1	2	3	4	5	6 ET 8	7	0-9	
3,166,661	34,767	2,005,070	588,128	140,956	3,465,251	4,777,918	3,377,210	17,764,791	MONDE TOTALE
373,851	6,412	75,522	11,639	16,421	238,104	217,551	328,059	1,275,193	AFRIQUE TOTALE
94,473	5,133	44,373	11,345	7,500	72,481	92,715	171,001	506,656	AFRIQUE DU NORD
26,330	21	5,693	5,388	4	48,884	32,358	19,453	138,131	Algérie
17,445	...	15,789	10	185	2,398	7,001	53,136	103,540	Egypte
10,969	726	521	5	1,475	3,325	11,150	9,734	37,904	Libye
19,704	4,386	934	49	5,780	10,001	15,318	18,688	74,920	Mauritanie
...	Maroc
1,503	...	-	5,893	...	522	646	84	8,648	Soudan
18,523	...	21,436	...	56	7,351	26,242	69,906	143,513	Tunisie
179,516	1,223	8,791	294	5,926	118,486	76,455	67,075	457,765	AFRIQUE DE L'OUEST
13,102	...	13	460	6,855	4,502	24,932	Bénin
3,448	...	53	...	27	882	7,287	5,038	16,735	Burkina Faso
2,132	...	110	3	483	...	2,728	Cap-Vert
20,977	490	978	...	1,121	23,402	8,042	8,005	63,016	Côte d'Ivoire
10,449	...	163	...	65	410	514	551	12,151	Gambie
24,054	328	1,084	152	...	29,431	8,564	3,305	66,916	Ghana
24,084	62	699	...	70	442	8,183	1,382	34,922	Guinée
748	2,034	1,712	272	164	4,931	Guinée-Bissau
2,963	40	16	24	116	3,158	Libéria
4,345	47	195	...	43	28,450	4,740	15,608	53,428	Mali
5,937	...	2,506	...	686	472	1,366	813	11,781	Niger
32,183	...	2,617	1,953	914	7,434	45,102	Nigéria
14,708	256	350	41	1,849	18,854	26,436	15,970	78,463	Sénégal
3,331	...	13	...	30	12	280	17	3,682	Sierra Leone
17,056	...	11	101	...	11,989	2,494	4,169	35,820	Togo
47,158	34	10,728	...	2,677	7,981	40,959	84,772	194,308	AFRIQUE CENTRALE
4,653	...	3,525	...	47	4,564	8,212	4,235	25,237	Cameroun
1,510	2	270	734	2,517	République Centrafricaine
5,259	...	49	101	642	306	6,357	Tchad
15,060	...	2,944	1,971	9,534	10,949	40,457	Congo
10,398	34	1,606	...	2,610	643	18,831	59,552	93,674	Guinée équatoriale
10,278	...	2,604	...	19	700	3,469	8,996	26,066	Gabon
...	Sao Tomé-et-Principe
17,384	22	1,378	...	319	20,534	978	4,866	45,481	AFRIQUE DE L'EST
...	1	518	520	Burundi
1,498	-	...	1,498	Comores
11,729	...	455	71	175	221	12,651	République Démocratique du Congo
...	...	8	118	225	99	449	Djibouti
122	3	...	124	Erythrée
145	148	49	342	Ethiopie
1,117	...	779	16,814	2	2,416	21,129	Kenya
156	22	89	...	319	88	366	1,105	2,145	Madagascar
...	-	459	459	Rwanda
...	46	...	46	Seychelles
...	Somalie
...	Soudan du Sud
2,292	...	48	3,443	10	...	5,793	Tanzanie, République Unie de
324	1	...	325	Ouganda
35,321	0	10,251	18,622	6,445	344	70,983	AFRIQUE AUSTRALE
23,354	-	4,097	2,618	4,981	304	35,355	Angola
...	Botswana
...	Lesotho
...	1	...	1	Malawi
5,187	...	34	756	847	3	6,827	Maurice
...	Mozambique
3,265	...	3,711	49	1	...	7,026	Namibie
3,515	...	2,408	10,681	561	37	17,202	Afrique du Sud
...	43	...	43	Swaziland
...	12	...	12	Zambie
...	4,518	4,518	Zimbabwe

MOZAMBIQUE

TABLE 8: INTRA-AFRICAN TRADE BY COUNTRY, SUBREGION AND SITC SECTION
IMPORTS/IMPORTATIONS - 2010

Thousand U.S. dollars

SITC SECTION -->	FOOD & LIVE ANIMALS	BEVERAGES & TOBACCO	CRUDE MATERIAL EXCEPT FUEL	MINERAL FUEL	ANIMAL & VEGETABLE OILS & FATS	CHEMICALS	MANUFAC- TURED GOODS	MACHINERY & TRANS. EQUIPMENT	TOTAL
COUNTRY OF ORIGIN	0	1	2	3	4	5	6&8	7	0-9
TOTAL WORLD	310,310	26,077	50,193	710,835	75,791	232,554	619,609	921,610	3,564,230
TOTAL AFRICA	126,491	11,222	24,974	406,642	31,622	101,856	330,551	381,002	1,414,655
NORTH AFRICA	176		6,400	51	496	296	1,019	10,500	18,937
Algeria
Egypt	110	...	22	51	...	282	310	9,656	10,431
Libya
Mauritania	496	3	708	734	1,940
Morocco	6,366	10	...	0	6,376
Sudan	0	1	...	63	65
Tunisia	66	...	12	1	47	125
WEST AFRICA	0	1	2	35,974	0	206	80	571	36,834
Benin	12	12
Burkina Faso
Cape Verde	75	0	0	75
Côte d'Ivoire	63	61	492	615
Gambia
Ghana	...	0	2	10	4	...	15
Guinea
Guinea-Bissau
Liberia	35,974	35,974
Mali	0	...	0
Niger
Nigeria	0	1	...	0	0	5	12	65	84
Senegal	54	2	2	58
Sierra Leone
Togo	1	...	1
CENTRAL AFRICA	10		134			88	27	256	516
Cameroon	10	...	1	0	11	234	256
Central African Republic
Chad	32	12	0	44
Congo	1	...	101	88	...	12	201
Equatorial Guinea
Gabon	4	10	15
Sao Tome and Principe
EAST AFRICA	236	1,271	987	58,496	64	1,278	5,178	2,585	70,094
Burundi
Comoros	5	5
Democratic Republic of Congo
Djibouti	8	...	8
Eritrea	0	0
Ethiopia
Kenya	147	22	663	...	26	1,001	2,934	2,027	6,820
Madagascar	110	0	110
Rwanda
Seychelles	77	...	77
Somalia
South Sudan
Tanzania, United Republic of	17	59	310	58,496	37	277	2,040	472	61,710
Uganda	72	1,190	14	9	81	1,366
SOUTHERN AFRICA	126,068	9,951	17,452	312,121	31,062	99,988	324,248	367,089	1,288,274
Angola	43	188	231
Botswana	281	33	140	472	926
Lesotho	33	3	36
Malawi	58	2,182	283	165	2,516	1,154	6,359
Mauritius	3,587	...	148	3,761	3,350	2,573	494	957	14,870
Mozambique
Namibia	16,231	375	2	42	16,650
South Africa	104,902	6,825	15,363	308,217	27,711	89,016	318,150	356,318	1,226,797
Swaziland	836	324	3	8	...	8,049	1,723	7,092	18,034
Zambia	118	200	8	114	684	1,125
Zimbabwe	22	44	1,656	135	...	143	1,066	180	3,245

TABLEAU 8: COMMERCE INTRA-AFRICAIN PAR PAYS, SOUS-RÉGION ET SECTION DE LA CTCI
EXPORTATIONS/EXPORTS -2010

Millier de dollars E.U.

									<-- SECTION DE LA CTCI	
ALIMENTS ANIMAUX VIVANTS	BOISSONS ET TABAC	MATIERES BRUTES NON-COM.	COMBUS-TIBLES MINERAUX LUB.	HUILES, GRAISSES ANIM. VEG.	PRODUITS CHIMIQUES	ARTICLES MANUFAC-TURES	MACHINES, MATERIEL TRANSPORT	TOTAL	PAYS DE DESTINATION	
0	1	2	3	4	5	6 ET 8	7	0-9		
165,143	147,503	159,390	447,452	4,217	1,579	1,194,824	38,537	2,243,069	MONDE TOTALE	
59,659	17,653	12,200	443,489	2,732	780	27,556	18,514	582,814	AFRIQUE TOTALE	
17	...	35	...	33	...	46	39	170	AFRIQUE DU NORD	
...	Algérie	
...	...	35	-	...	35	Egypte	
...	Libye	
...	Mauritanie	
...	46	5	52	Maroc	
17	33	49	Soudan	
...	34	34	Tunisie	
...	34	...	72	3	109	AFRIQUE DE L'OUEST	
...	34	...	6	-	41	Bénin	
...	Burkina Faso	
...	3	...	3	Cap-Vert	
...	10	...	10	Côte d'Ivoire	
...	Gambie	
...	53	...	53	Ghana	
...	Guinée	
...	Guinée-Bissau	
...	Libéria	
...	Mali	
...	Niger	
...	Nigéria	
...	Sénégal	
...	3	3	Sierra Leone	
...	Togo	
205	66	30	301	AFRIQUE CENTRALE	
...	Cameroun	
...	République Centrafricaine	
...	Tchad	
205	66	30	301	Congo	
...	Guinée équatoriale	
...	Gabon	
...	Sao Tomé-et-Principe	
2,693	438	402	1,250	308	0	479	1,843	7,415	AFRIQUE DE L'EST	
...	Burundi	
...	...	4	4	Comores	
...	République Démocratique du Congo	
...	23	23	Djibouti	
...	24	24	Erythrée	
...	12	12	Ethiopie	
2,670	...	325	...	145	-	66	374	3,579	Kenya	
...	...	28	...	46	-	146	24	245	Madagascar	
...	11	11	Rwanda	
7	7	Seychelles	
...	42	...	42	Somalie	
...	Soudan du Sud	
16	438	45	1,250	118	...	140	1,037	3,043	Tanzanie, République Unie de	
...	86	338	424	Ouganda	
56,743	17,215	11,763	442,173	2,357	780	26,958	16,599	574,819	AFRIQUE AUSTRALE	
80	...	37	1	975	1,429	2,522	Angola	
...	42	9	50	Botswana	
...	Lesotho	
1,140	13,149	199	9,429	1,176	115	1,294	468	26,970	Malawi	
350	...	1,650	2,000	Maurice	
...	Mozambique	
...	...	49	41	58	147	Namibie	
37,787	2,909	9,776	379,404	950	206	22,100	13,903	467,224	Afrique du Sud	
533	...	17	18	...	2	1,262	130	1,961	Swaziland	
700	175	2	6	231	179	463	120	1,877	Zambie	
16,154	982	32	53,317	...	277	782	482	72,069	Zimbabwe	

NAMIBIA

TABLE 8: INTRA-AFRICAN TRADE BY COUNTRY, SUBREGION AND SITC SECTION

IMPORTS/IMPORTATIONS - 2010

Thousand U.S. dollars

SITC SECTION -->	FOOD & LIVE ANIMALS	BEVERAGES & TOBACCO	CRUDE MATERIAL EXCEPT FUEL	MINERAL FUEL	ANIMAL & VEGITABLE OILS & FATS	CHEMICALS	MANUFAC- TURED GOODS	MACHINERY & TRANS. EQUIPMENT	TOTAL
COUNTRY OF ORIGIN	0	1	2	3	4	5	6&8	7	0-9
TOTAL WORLD	688,409	168,146	108,068	551,694	30,285	604,965	1,886,904	1,926,099	5,979,723
TOTAL AFRICA	592,532	146,864	100,090	265,516	27,722	467,155	1,496,609	1,418,710	4,523,560
NORTH AFRICA	3,406		4,073			349	574	11,933	20,373
Algeria
Egypt	192	18	550	11,919	12,713
Libya
Mauritania	35	35
Morocco	3,179	...	4,073	22	...	7,275
Sudan	3	5
Tunisia	331	2	12	345
WEST AFRICA	78	0	0	41		17	204	2,297	2,728
Benin
Burkina Faso	2	...	2
Cape Verde
Côte d'Ivoire	0	0
Gambia
Ghana	0	14	7	214	239
Guinea	0	...	23
Guinea-Bissau
Liberia	1	1	2
Mali
Niger
Nigeria	1	...	0	0	...	3	193	40	303
Senegal	77	0	...	40	2,041	2,159
Sierra Leone
Togo
CENTRAL AFRICA							61	6	68
Cameroon	1	0	1
Central African Republic
Chad	1
Congo	0	...	0
Equatorial Guinea
Gabon	60	6	66
Sao Tome and Principe
EAST AFRICA	5	0	1,244			213	282	446	2,383
Burundi
Comoros
Democratic Republic of Congo	0	...	1,239	24	1	1,312
Djibouti	1	28
Eritrea
Ethiopia	...	0	2	20	98
Kenya	0	0	1	213	188	13	420
Madagascar	1	7
Rwanda	14	14
Seychelles	0	...	20
Somalia
South Sudan
Tanzania, United Republic of	5	...	4	0	63	392	465
Uganda	4	4	18
SOUTHERN AFRICA	589,042	146,864	94,773	265,475	27,722	466,575	1,495,489	1,404,029	4,498,008
Angola	3,924	11	70	...	0	1	591	1,583	6,184
Botswana	1,260	21	82	945	1	1,847	1,802	12,755	18,950
Lesotho	2	...	86	88
Malawi	44,932	0	6	1	44,940
Mauritius	5	67	7	1,032	511	58	1,680
Mozambique	...	1	14	659	3	311	988
Namibia
South Africa	580,005	146,587	47,541	263,872	27,721	447,773	1,422,849	1,387,124	4,331,183
Swaziland	15,663	363	125	16,163
Zambia	3,618	173	1,866	...	0	20	68,587	937	75,269
Zimbabwe	230	4	259	237	776	1,050	2,564

TABLEAU 8: COMMERCE INTRA-AFRICAÏN PAR PAYS, SOUS-RÉGION ET SECTION DE LA CTCI
EXPORTATIONS/EXPORTS -2010

Millier de dollars E.U.

										<-- SECTION DE LA CTCI	
ALIMENTS ANIMAUX VIVANTS	BOISSONS ET TABAC	MATIERES BRUTES NON-COM.	COMBUS-TIBLES MINERAUX LUB.	HUILES, GRAISSES ANIM. VEG.	PRODUITS CHIMIQUES	ARTICLES MANUFAC-TURES	MACHINES, MATERIEL TRANSPORT			TOTAL	PAYS DE DESTINATION
0	1	2	3	4	5	6 ET 8	7			0-9	
1,225,017	217,584	1,026,971	74,784	5,200	49,512	2,728,733	374,778			5,848,292	MONDE TOTALE
652,154	215,492	189,236	20,356	3,882	43,901	902,884	340,438			2,508,888	AFRIQUE TOTALE
650	0	2	531	37			1,342	AFRIQUE DU NORD
...	-	...			-	Algérie
-	-	1	29	...			36	Egypte
649			649	Libye
...	...	1	-	7			8	Mauritanie
...	501	...			511	Maroc
...	-	...			97	Soudan
...	30			40	Tunisie
633	16	8,167	1,827	4	163	376	148			11,442	AFRIQUE DE L'OUEST
...	Bénin
...	Burkina Faso
...	-	...			-	Cap-Vert
...	-	...			-	Côte d'Ivoire
...	-	...			-	Gambie
1	1	6	3	-	3	364	20			420	Ghana
68	3	-	...	3	11	4	-			89	Guinée
...	-			-	Guinée-Bissau
1	12	...	1,797	-	...			1,810	Libéria
...	148	-	...			148	Mali
...	...	-	3	...			8	Niger
563	-	8,161	...	1	2	2	2			8,794	Nigéria
...	1	...			8	Sénégal
...	27			37	Sierra Leone
...	1	126			127	Togo
868	659	2,091	184	0	4	20	16,914			37,391	AFRIQUE CENTRALE
434	659	828	184	-	4	15	3			2,126	Cameroun
...	...	908			908	République Centrafricaine
...	16,905			33,523	Tchad
434	-	218	1	3			669	Congo
...	-	-			3	Guinée équatoriale
...	...	126	5	3			150	Gabon
...	...	11			11	Sao Tomé-et-Principe
62,613	1,067	5,491	325	25	176	752	6,388			76,888	AFRIQUE DE L'EST
...	Burundi
...	Comores
62,604	65	5,040	-	25	3	725	378			68,846	République Démocratique du Congo
...	Djibouti
...	1	...			1	Erythrée
...	-	1			1	Ethiopie
-	202	451	153	8	156			1,002	Kenya
...	11	-			11	Madagascar
...	-	5			8	Rwanda
...	15	...	22	...	-	3	5,329			5,369	Seychelles
...	-	4			4	Somalie
...	Soudan du Sud
8	699	...	304	...	2	3	489			1,507	Tanzanie, République Unie de
-	85	17	2	27			140	Ouganda
587,390	213,751	173,485	18,020	3,853	43,559	901,204	316,951			2,381,826	AFRIQUE AUSTRALE
98,923	45,447	6,928	6,315	2,035	32,527	167,737	198,045			558,965	Angola
1,947	14,734	816	9,926	...	81	1,336	6,330			39,160	Botswana
...	1,365	-	1			1,367	Lesotho
259	64	42	21,246	483			22,180	Malawi
737	2	34	...	1	1	18	-			794	Maurice
13,650	610	-	12	34	580			14,940	Mozambique
...	Namibie
460,604	129,808	164,369	1,146	1,616	4,786	707,084	106,194			1,693,902	Afrique du Sud
...	4,339	176	3	35			4,559	Swaziland
3,399	13,836	1,082	634	201	5,929	3,496	4,168			32,867	Zambie
7,872	3,545	256	4	249	1,114			13,093	Zimbabwe

NIGER

TABLE 8: INTRA-AFRICAN TRADE BY COUNTRY, SUBREGION AND SITC SECTION

IMPORTS/IMPORTATIONS - 2010

Thousand U.S. dollars

SITC SECTION -->	FOOD & LIVE ANIMALS	BEVERAGES & TOBACCO	CRUDE MATERIAL EXCEPT FUEL	MINERAL FUEL	ANIMAL & VEGITABLE OILS & FATS	CHEMICALS	MANUFAC- TURED GOODS	MACHINERY & TRANS. EQUIPMENT	TOTAL
COUNTRY OF ORIGIN	0	1	2	3	4	5	6&8	7	0-9
TOTAL WORLD	271,990	42,981	66,885	286,531	31,110	135,595	693,318	761,614	2,290,039
TOTAL AFRICA	64,213	32,030	8,996	65,602	8,021	15,958	87,820	18,191	300,835
NORTH AFRICA	10,999	65	3,982	1,087	11	1,537	3,665	4,282	25,630
Algeria	3,100	18	1,400	799	8	127	2,168	3,806	11,427
Egypt	159	262	219	11	651
Libya	10	...	0	131	13	154
Mauritania	118	5	22	...	146
Morocco	3,582	48	1,093	440	391	5,553
Sudan
Tunisia	4,031	...	2,582	288	3	50	684	61	7,699
WEST AFRICA	52,056	31,964	5,009	52,669	8,010	13,879	83,116	8,145	254,853
Benin	11,317	18	227	1,822	21	181	3,472	2,640	19,698
Burkina Faso	3,742	522	7	4	36	1,222	6,917	182	12,635
Cape Verde	1	1
Côte d'Ivoire	4,757	4,023	65	21,438	7,553	3,934	9,164	528	51,462
Gambia
Ghana	4,251	0	4,024	2,771	21	1,669	4,704	272	17,712
Guinea	0	40	...	183	21	3	249
Guinea-Bissau
Liberia
Mali	3,220	...	7	25	92	126	139	36	3,645
Niger
Nigeria	15,130	26,792	534	24,955	15	4,884	12,627	3,453	88,389
Senegal	5,875	124	115	1,181	203	427	277	855	9,057
Sierra Leone
Togo	3,765	486	30	433	70	1,252	45,794	175	52,006
CENTRAL AFRICA	2	11,738	146	4	11,890
Cameroon	9,165	98	...	9,263
Central African Republic	4	1	5
Chad	1	3	3
Congo	783	1	0	784
Equatorial Guinea	78	78
Gabon	2	1,712	42	...	1,756
Sao Tome and Principe
EAST AFRICA	23	222	19	264
Burundi
Comoros
Democratic Republic of Congo	1	0	1
Djibouti
Eritrea	4	...	4
Ethiopia	0	0
Kenya	0	188	16	204
Madagascar	21	28	...	49
Rwanda
Seychelles	2	2
Somalia
South Sudan
Tanzania, United Republic of
Uganda	2	3	4
SOUTHERN AFRICA	1,133	...	4	107	...	542	671	5,741	8,198
Angola
Botswana
Lesotho
Malawi
Mauritius	89	...	73	162
Mozambique
Namibia	0	42	...	42
South Africa	1,132	...	4	18	...	469	629	5,736	7,989
Swaziland	0	5	5
Zambia
Zimbabwe

TABLEAU 8: COMMERCE INTRA-AFRICAIN PAR PAYS, SOUS-RÉGION ET SECTION DE LA CTCI
EXPORTATIONS/EXPORTS -2010

Millier de dollars E.U.

										<-- SECTION DE LA CTCI
ALIMENTS ANIMAUX VIVANTS	BOISSONS ET TABAC	MATIERES BRUTES NON-COM.	COMBUS-TIBLES MINERAUX LUB.	HUILES, GRAISSES ANIM. VEG.	PRODUITS CHIMIQUES	ARTICLES MANUFAC-TURES	MACHINES, MATERIEL TRANSPORT			
0	1	2	3	4	5	6 ET 8	7	0-9	PAYS DE DESTINATION	
75,711	6,803	255,199	7,563	2,964	1,050	18,252	38,362	483,502	MONDE TOTALE	
61,420	384	1,146	7,004	33	269	7,357	8,056	88,128	AFRIQUE TOTALE	
334	...	542	96	...	1	1,300	7,201	9,644	AFRIQUE DU NORD	
94	...	35	1	1,289	7,201	8,620	Algérie	
14	96	110	Egypte	
1	2	...	174	Libye	
...	Mauritanie	
...	Maroc	
...	Soudan	
225	...	507	9	...	741	Tunisie	
61,081	383	599	3,520	33	268	5,921	595	74,606	AFRIQUE DE L'OUEST	
924	-	67	-	170	8	1,169	Bénin	
1,073	15	92	213	1,259	326	2,979	Burkina Faso	
...	Cap-Vert	
1,699	361	...	3,510	...	1	3,291	6	8,868	Côte d'Ivoire	
...	Gambie	
6,285	...	72	97	123	6,577	Ghana	
10	25	...	35	Guinée	
...	5	...	5	Guinée-Bissau	
...	2	...	2	Libéria	
157	...	16	...	33	12	80	6	304	Mali	
...	Niger	
49,883	6	344	9	...	41	940	126	53,555	Nigéria	
759	...	7	38	...	804	Sénégal	
...	Sierra Leone	
291	16	...	307	Togo	
...	3,389	97	65	3,633	AFRIQUE CENTRALE	
...	2,383	41	61	2,485	Cameroun	
...	5	...	5	République Centrafricaine	
...	9	4	96	Tchad	
...	Congo	
...	Guinée équatoriale	
...	1,006	41	...	1,047	Gabon	
...	Sao Tomé-et-Principe	
1	...	4	34	168	208	AFRIQUE DE L'EST	
...	Burundi	
...	Comores	
...	...	4	16	...	20	République Démocratique du Congo	
...	Djibouti	
...	Erythrée	
...	Ethiopie	
...	Kenya	
1	18	...	18	Madagascar	
...	Rwanda	
...	Seychelles	
...	Somalie	
...	Soudan du Sud	
...	1	168	169	Tanzanie, République Unie de	
...	Ouganda	
4	1	0	5	26	37	AFRIQUE AUSTRALE	
...	3	...	3	Angola	
...	Botswana	
...	Lesotho	
...	Malawi	
...	Maurice	
...	Mozambique	
4	4	Namibie	
...	...	-	2	26	29	Afrique du Sud	
...	1	1	Swaziland	
...	Zambie	
...	Zimbabwe	

NIGERIA

TABLE 8: INTRA-AFRICAN TRADE BY COUNTRY, SUBREGION AND SITC SECTION
IMPORTS/IMPORTATIONS - 2010

Thousand U.S. dollars

SITC SECTION -->	FOOD & LIVE ANIMALS	BEVERAGES & TOBACCO	CRUDE MATERIAL EXCEPT FUEL	MINERAL FUEL	ANIMAL & VEGETABLE OILS & FATS	CHEMICALS	MANUFAC- TURED GOODS	MACHINERY & TRANS. EQUIPMENT	TOTAL
COUNTRY OF ORIGIN	0	1	2	3	4	5	6&8	7	0-9
TOTAL WORLD	4,024,088	221,847	604,952	625,731	161,178	4,637,514	11,726,794	22,217,043	44,235,269
TOTAL AFRICA	203,898	21,047	100,836	40,524	8,005	410,130	799,449	1,265,309	2,852,583
NORTH AFRICA	125,284	2,866	9,234	7,160	47	73,016	112,856	589,372	919,863
Algeria	57,522	1,626	7,337	6,745	2	65,742	95,752	566,235	800,989
Egypt	45	1,235	326	415	45	4,084	9,538	17,480	33,168
Libya	37	...	0	37
Mauritania	61,384	5	187	7	2	46	61,632
Morocco
Sudan	107	30	87	119	343
Tunisia	6,333	...	1,277	3,116	7,477	5,492	23,695
WEST AFRICA	16,161	1,533	2,299	7,403	5,197	68,981	52,864	28,026	182,836
Benin
Burkina Faso	7,519	1,282	808	392	...	28,319	8,062	19,371	65,753
Cape Verde	22	11	33
Côte d'Ivoire	5,563	20	1,461	7,009	5,149	39,830	38,769	6,684	104,788
Gambia	98	505	4	116	722
Ghana	2,619	...	15	...	48	221	3,000	658	6,562
Guinea	64	481	704	1,249
Guinea-Bissau
Liberia	3	2	17	9	31
Mali	37	13	50
Niger
Nigeria
Senegal	352	231	15	10	22	630
Sierra Leone	7	43	2,462	437	3,018
Togo
CENTRAL AFRICA	620	...	72,370	4	...	84,891	135,123	196,593	489,768
Cameroon
Central African Republic	313	6	1,714	2,034
Chad	78	...	72,004	4	...	79,220	131,298	2,283	285,054
Congo	377	...	366	739	3,326	191,489	196,297
Equatorial Guinea	15	312	260	587
Gabon	4,599	180	847	5,626
Sao Tome and Principe	166	5	171
EAST AFRICA	4,040	714	746	11	2,125	5,669	17,561	16,653	47,520
Burundi	3	3
Comoros
Democratic Republic of Congo	1,705	601	69	11	1	5,434	16,218	16,197	40,235
Djibouti	3	3
Eritrea	84	2	904	53	1,043
Ethiopia	759	114	652	168	19	123	1,834
Kenya
Madagascar
Rwanda
Seychelles
Somalia
South Sudan
Tanzania, United Republic of	26	209	19	255
Uganda	1,492	2,123	65	212	255	4,147
SOUTHERN AFRICA	57,793	15,934	16,186	25,945	636	177,572	481,045	434,665	1,212,596
Angola	1,619	74	23	21	...	9,863	22,257	194,498	228,356
Botswana	18,424	7,132	5,088	18,780	248	77,333	258,376	52,707	438,090
Lesotho
Malawi	7	5	12
Mauritius
Mozambique
Namibia	320	10	9,427	133	561	10,451
South Africa	28,677	8,680	1,284	4,165	186	73,309	192,693	175,626	487,419
Swaziland	8,752	...	364	2,979	172	17,067	6,608	11,027	46,989
Zambia	2	2
Zimbabwe	...	37	30	...	971	238	1,277

**TABLEAU 8: COMMERCE INTRA-AFRICAIN PAR PAYS, SOUS-RÉGION ET SECTION DE LA CTCI
EXPORTATIONS/EXPORTS -2010**

Millier de dollars E.U.

									<-- SECTION DE LA CTCI	
ALIMENTS ANIMAUX VIVANTS	BOISSONS ET TABAC	MATIERES BRUTES NON-COM.	COMBUS-TIBLES MINERAUX LUB.	HUILES, GRAISSES ANIM. VEG.	PRODUITS CHIMIQUES	ARTICLES MANUFAC-TURES	MACHINES, MATERIEL TRANSPORT	TOTAL	PAYS DE DESTINATION	
0	1	2	3	4	5	6 ET 8	7	0-9		
2,028,166	218,151	2,583,746	75,428,924	1,593	527,302	4,638,226	1,029,124	86,567,913	MONDE TOTALE	
165,475	25,666	222,793	9,008,526	462	26,321	711,030	122,285	10,296,431	AFRIQUE TOTALE	
32,766	2,996	17,088	617,297	458	3,445	13,220	81,058	770,300	AFRIQUE DU NORD	
32,688	1,328	14,953	617,297	458	771	4,766	80,824	754,960	Algérie	
66	865	1,064	88	219	2,302	Egypte	
...	...	2	1,651	18	13	1,684	Libye	
...	802	198	2	1,003	Mauritanie	
...	Maroc	
12	...	871	1,023	8,344	...	10,349	Soudan	
...	3	...	3	Tunisie	
9,467	21,784	2,516	1,923,628	...	14,276	48,288	15,025	2,044,825	AFRIQUE DE L'OUEST	
...	74,822	74,822	Bénin	
662	...	845	13,409	...	163	36,525	90	51,985	Burkina Faso	
...	...	56	69	Cap-Vert	
1,401	18,615	945	1,217,817	...	11,035	3,448	11,298	1,270,759	Côte d'Ivoire	
...	...	38	336	1,156	Gambie	
3,382	1,317	292	428,264	...	1,795	5,750	464	442,427	Ghana	
...	43	50	109	203	Guinée	
...	39	39	Guinée-Bissau	
3,376	1,158	5	175	319	...	5,100	Libéria	
...	280	5	270	1,056	...	1,792	Mali	
...	Niger	
...	Nigéria	
282	169	...	189,316	...	64	186	2,981	192,997	Sénégal	
363	246	330	356	953	83	3,476	Sierra Leone	
...	Togo	
7,293	433	4,309	3,177,177	...	5,404	59,962	11,025	3,266,002	AFRIQUE CENTRALE	
...	52	...	500,263	...	343	87	...	500,924	Cameroun	
462	...	785	8,369	...	9,616	République Centrafricaine	
...	...	1,785	4,681	...	540	29,647	28	36,680	Tchad	
6,679	381	1,140	1,256	...	4,340	17,953	3,704	35,453	Congo	
...	...	6	2,670,977	...	181	2,841	1,146	2,675,151	Guinée équatoriale	
152	...	593	1,066	6,148	8,179	Gabon	
...	Sao Tomé-et-Principe	
68,547	73	90,357	154,602	3	430	3,688	629	318,329	AFRIQUE DE L'EST	
...	Burundi	
...	Comores	
68,545	73	90,357	118,927	3	331	3,615	621	282,472	République Démocratique du Congo	
...	Djibouti	
...	19,954	...	36	19,989	Erythrée	
1	63	64	Ethiopie	
...	Kenya	
...	9	9	Madagascar	
...	Rwanda	
...	Seychelles	
...	Somalie	
...	Soudan du Sud	
...	15,721	73	...	15,794	Tanzanie, République Unie de	
...	-	-	Ouganda	
47,403	381	108,524	3,135,820	2	2,766	585,873	14,547	3,896,976	AFRIQUE AUSTRALE	
419	...	6	53,523	...	1,855	216	3,153	59,208	Angola	
42,147	381	73,117	1,266,535	584,968	9,538	1,977,473	Botswana	
...	Lesotho	
...	Malawi	
...	Maurice	
...	Mozambique	
13	...	29	42	Namibie	
2,988	...	35,372	1,815,762	2	910	460	1,850	1,858,175	Afrique du Sud	
1,835	2	193	...	2,036	Swaziland	
...	36	6	42	Zambie	
...	Zimbabwe	

RWANDA

TABLE 8: INTRA-AFRICAN TRADE BY COUNTRY, SUBREGION AND SITC SECTION
IMPORTS/IMPORTATIONS - 2010

Thousand U.S. dollars

SITC SECTION -->	FOOD & LIVE ANIMALS	BEVERAGES & TOBACCO	CRUDE MATERIAL EXCEPT FUEL	MINERAL FUEL	ANIMAL & VEGETABLE OILS & FATS	CHEMICALS	MANUFAC- TURED GOODS 6&8	MACHINERY & TRANS. EQUIPMENT	TOTAL 0-9
COUNTRY OF ORIGIN	0	1	2	3	4	5	6&8	7	0-9
TOTAL WORLD	125,389	9,159	43,701	115,635	46,346	230,866	434,765	421,648	1,431,040
TOTAL AFRICA	69,900	8,543	19,436	45,336	41,487	93,087	188,247	52,376	520,964
NORTH AFRICA	5,114	931	8	244	25	6,648	8,170	6,408	27,548
Algeria	0	0	1	0	2
Egypt	5,111	931	8	244	25	6,647	5,030	2,631	20,627
Libya	53	53
Mauritania	18	...	18
Morocco	2	1	11	...	14
Sudan	0	0	0	6	2	8
Tunisia	3,104	3,722	6,826
WEST AFRICA	161	0	439	...	2	340	393	2,129	3,465
Benin	0	...	37	18	0	55
Burkina Faso	109	0	...	109
Cape Verde
Côte d'Ivoire	3	...	81	...	2	5	162	27	281
Gambia	1	4	4
Ghana	3	281	76	842	1,202
Guinea	13	0	...	13
Guinea-Bissau	0	...	0
Liberia	6	688	694
Mali	0	0	62	...	0	0	30	158	250
Niger	157	...	72	16	3	249
Nigeria	0	...	5	0	64	103	172
Senegal	8	53	17	249	327
Sierra Leone	0	52	52
Togo	50	0	3	2	55
CENTRAL AFRICA	0	...	69	81	27	178
Cameroon	0	...	66	59	27	153
Central African Republic	3	0	...	3
Chad	1	...	1
Congo	21	...	21
Equatorial Guinea
Gabon	0	...	0
Sao Tome and Principe
EAST AFRICA	51,817	7,385	18,143	37,528	41,457	80,568	162,564	24,124	426,114
Burundi	2,693	40	84	5	9	548	111	745	4,291
Comoros
Democratic Republic of Congo	1,386	539	1,992	0	3,030	144	397	202	7,715
Djibouti	0	1	...	1
Eritrea	0	...	0	0
Ethiopia	...	0	91	0	23	153	267
Kenya	10,614	5,303	9,476	32,344	7,705	20,547	58,158	15,085	159,447
Madagascar	1	...	1
Rwanda
Seychelles	0	0	0	0	0
Somalia
South Sudan
Tanzania, United Republic of	13,678	3	5,789	3,087	75	37,060	7,625	2,294	70,304
Uganda	23,446	1,500	711	2,091	30,637	22,268	96,249	5,646	184,088
SOUTHERN AFRICA	12,807	227	776	7,565	3	5,531	17,039	19,688	63,659
Angola	28	28
Botswana	0	4	4
Lesotho
Malawi	2,895	...	24	1	12	2,931
Mauritius	82	710	2,444	3,235
Mozambique
Namibia	5	5
South Africa	972	227	742	7,423	3	5,412	15,184	17,109	47,096
Swaziland	141	...	38	1,140	81	1,399
Zambia	8,731	...	10	0	2	5	8,749
Zimbabwe	208	0	2	0	211

**TABLEAU 8: COMMERCE INTRA-AFRICAIN PAR PAYS, SOUS-RÉGION ET SECTION DE LA CTCI
EXPORTATIONS/EXPORTS -2010**

Millier de dollars E.U.

									<-- SECTION DE LA CTCI	
ALIMENTS ANIMAUX VIVANTS	BOISSONS ET TABAC	MATIERES BRUTES NON-COM.	COMBUS-TIBLES MINERAUX LUB.	HUILES, GRAISSES ANIM. VEG.	PRODUITS CHIMIQUES	ARTICLES MANUFAC-TURES	MACHINES, MATERIEL TRANSPORT	TOTAL	PAYS DE DESTINATION	
0	1	2	3	4	5	6 ET 8	7	0-9		
102,737	3,485	105,027	1,692	28	2,364	11,456	10,733	237,815	MONDE TOTALE	
47,694	3,485	16,524	1,277	9	2,133	8,788	9,310	89,341	AFRIQUE TOTALE	
...	...	179	2	...	55	14	1,389	1,640	AFRIQUE DU NORD	
...	...	74	-	...	74	Algérie	
...	...	69	1	...	70	Egypte	
...	Libye	
...	Mauritanie	
...	...	2	2	...	4	Maroc	
...	...	34	2	...	55	11	1,389	1,492	Soudan	
...	Tunisie	
1	...	494	0	57	16	567	AFRIQUE DE L'OUEST	
...	...	23	2	...	26	Bénin	
...	...	11	5	...	16	Burkina Faso	
...	Cap-Vert	
1	...	31	2	...	34	Côte d'Ivoire	
...	Gambie	
...	...	210	1	2	213	Ghana	
...	15	...	15	Guinée	
...	Guinée-Bissau	
...	2	2	Libéria	
...	...	33	5	...	38	Mali	
...	...	9	11	20	Niger	
-	...	54	-	15	-	69	Nigéria	
...	...	123	12	...	134	Sénégal	
...	Sierra Leone	
...	Togo	
...	...	47	11	32	90	AFRIQUE CENTRALE	
...	...	39	2	11	51	Cameroun	
...	-	-	République Centrafricaine	
...	Tchad	
...	9	21	30	Congo	
...	Guinée équatoriale	
...	...	8	8	Gabon	
...	Sao Tomé-et-Principe	
46,425	3,485	3,615	1,275	9	2,075	7,715	7,008	71,727	AFRIQUE DE L'EST	
674	32	29	...	1	458	2,000	1,483	4,677	Burundi	
...	Comores	
5,619	3,443	113	1,041	8	929	3,914	1,172	16,358	République Démocratique du Congo	
...	Djibouti	
...	Erythrée	
-	...	6	10	204	221	Ethiopie	
36,092	-	1,960	22	...	20	450	779	39,323	Kenya	
...	...	16	10	26	Madagascar	
...	Rwanda	
...	Seychelles	
...	Somalie	
...	Soudan du Sud	
738	-	654	206	...	29	252	2,410	4,288	Tanzanie, République Unie de	
3,302	9	837	7	-	639	1,089	950	6,834	Ouganda	
1,268	...	12,188	3	992	867	15,317	AFRIQUE AUSTRALE	
...	Angola	
...	Botswana	
...	Lesotho	
...	...	5	15	...	20	Malawi	
...	...	5	5	Maurice	
...	Mozambique	
...	Namibie	
213	...	1,473	838	652	3,176	Afrique du Sud	
1,053	...	10,691	14	...	11,758	Swaziland	
1	...	1	3	124	215	344	Zambie	
...	...	14	1	...	15	Zimbabwe	

SAO TOME AND PRINCIPE **TABLE 8: INTRA-AFRICAN TRADE BY COUNTRY, SUBREGION AND SITC SECTION**
IMPORTS/IMPORTATIONS - 2010

Thousand U.S. dollars

SITC SECTION -->	FOOD & LIVE ANIMALS	BEVERAGES & TOBACCO	CRUDE MATERIAL EXCEPT FUEL	MINERAL FUEL	ANIMAL & VEGITABLE OILS & FATS	CHEMICALS	MANUFAC- TURED GOODS 6&8	MACHINERY & TRANS. EQUIPMENT	TOTAL
COUNTRY OF ORIGIN	0	1	2	3	4	5	7	7	0-9
TOTAL WORLD	20,529	10,291	1,692	18,055	2,429	5,176	23,317	30,383	112,152
TOTAL AFRICA	297	217	282	17,219	0	116	1,212	6,484	25,827
NORTH AFRICA	10						5	51	66
Algeria
Egypt
Libya	10	5	...	15
Mauritania
Morocco
Sudan
Tunisia	51	51
WEST AFRICA	11	7	202	1	0	35	344	1,269	1,871
Benin
Burkina Faso
Cape Verde	...	0	2	29	31
Côte d'Ivoire	194	194
Gambia	6	6
Ghana
Guinea
Guinea-Bissau
Liberia
Mali
Niger
Nigeria	2	...	2	1	0	26	132	168	330
Senegal	...	0	0	11	1,034	1,045
Sierra Leone
Togo	10	7	1	0	0	9	199	38	264
CENTRAL AFRICA	103	94	9	649	0	42	471	4,427	5,797
Cameroon	11	1	3	11	26
Central African Republic
Chad
Congo	0	...	0
Equatorial Guinea	5	...	5
Gabon	91	94	9	649	0	42	463	4,416	5,766
Sao Tome and Principe
EAST AFRICA	167						...		167
Burundi
Comoros
Democratic Republic of Congo
Djibouti
Eritrea
Ethiopia	167	167
Kenya
Madagascar
Rwanda
Seychelles
Somalia
South Sudan
Tanzania, United Republic of
Uganda
SOUTHERN AFRICA	6	115	70	16,569		39	391	736	17,927
Angola	6	115	62	16,569	...	5	313	476	17,547
Botswana
Lesotho
Malawi
Mauritius
Mozambique
Namibia	8	8
South Africa	34	78	260	371
Swaziland
Zambia
Zimbabwe

TABLEAU 8: COMMERCE INTRA-AFRICAIN PAR PAYS, SOUS-RÉGION ET SECTION DE LA CTCI
EXPORTATIONS/EXPORTS -2010

Millier de dollars E.U.

ALIMENTS ANIMAUX VIVANTS	BOISSONS ET TABAC	MATIERES BRUTES NON-COM.	COMBUS- TIBLES MINERAUX LUB.	HUILES, GRAISSES ANIM. VEG.	PRODUITS CHIMIQUES	ARTICLES MANUFAC- TURES	MACHINES, MATERIEL TRANSPORT	<-- SECTION DE LA CTCI	
								TOTAL	PAYS DE DESTINATION
0	1	2	3	4	5	6 ET 8	7	0-9	
5,792	2	44		243		89	209	6,381	MONDE TOTALE
86	1	8	...	227	...	17	60	400	AFRIQUE TOTALE
...	AFRIQUE DU NORD
...	Algérie
...	Egypte
...	Libye
...	Mauritanie
...	Maroc
...	Soudan
...	Tunisie
16	1	4	...	227	...	2	10	260	AFRIQUE DE L'OUEST
...	Bénin
...	Burkina Faso
...	Cap-Vert
...	Côte d'Ivoire
...	Gambie
...	Ghana
...	Guinée
...	Guinée-Bissau
...	Libéria
...	Mali
1	1	Niger
15	1	4	...	227	...	2	10	259	Nigéria
...	Sénégal
...	Sierra Leone
...	Togo
11	...	0	12	2	25	AFRIQUE CENTRALE
8	8	Cameroun
...	République Centrafricaine
...	Tchad
...	Congo
...	Guinée équatoriale
3	...	-	12	2	17	Gabon
...	Sao Tomé-et-Principe
...	29	29	AFRIQUE DE L'EST
...	Burundi
...	Comores
...	République Démocratique du Congo
...	Djibouti
...	Erythrée
...	Ethiopie
...	Kenya
...	Madagascar
...	Rwanda
...	Seychelles
...	Somalie
...	Soudan du Sud
...	29	29	Tanzanie, République Unie de
...	Ouganda
58	...	4	3	19	85	AFRIQUE AUSTRALE
58	...	4	3	18	84	Angola
...	Botswana
...	Lesotho
...	Malawi
...	Maurice
...	Mozambique
...	Namibie
...	-	1	1	Afrique du Sud
...	Swaziland
...	Zambie
...	Zimbabwe

SENEGAL

TABLE 8: INTRA-AFRICAN TRADE BY COUNTRY, SUBREGION AND SITC SECTION
IMPORTS/IMPORTATIONS - 2010

Thousand U.S. dollars

SITC SECTION -->	FOOD & LIVE ANIMALS	BEVERAGES & TOBACCO	CRUDE MATERIAL EXCEPT FUEL	MINERAL FUEL	ANIMAL & VEGETABLE OILS & FATS	CHEMICALS	MANUFAC- TURED GOODS 6&8	MACHINERY & TRANS. EQUIPMENT	TOTAL
COUNTRY OF ORIGIN	0	1	2	3	4	5	6&8	7	0-9
TOTAL WORLD	901,043	45,988	139,578	1,430,765	119,977	378,159	764,260	998,101	4,782,240
TOTAL AFRICA	80,418	10,110	39,836	562,766	17,608	36,226	57,242	38,391	842,637
NORTH AFRICA	28,052	8,309	2,642	5,375	2,450	17,697	23,061	17,824	105,412
Algeria	179	13	...	35	363	0	589
Egypt	17,424	279	148	630	...	5,136	3,744	892	28,254
Libya	1	1	2
Mauritania	48	...	2	203	...	22	58	389	722
Morocco	6,423	153	338	4,358	1,933	10,052	14,098	14,976	52,329
Sudan	39	37	280	356
Tunisia	3,977	7,878	2,155	171	518	2,414	4,761	1,287	23,160
WEST AFRICA	41,501	409	28,884	510,202	15,154	13,889	21,279	2,104	633,422
Benin	384	163	0	7,028	0	4	249	29	7,857
Burkina Faso	0	1	111	48	30	192
Cape Verde	2	1	1	77	80
Côte d'Ivoire	31,096	...	23,399	11,980	14,945	12,806	18,945	368	113,538
Gambia	82	1,811	...	19	87	110	2,109
Ghana	7,895	13	5,309	...	208	376	116	258	14,175
Guinea	1,222	...	3	781	224	2,230
Guinea-Bissau	9	35	44
Liberia	194	194
Mali	81	...	1	1	...	57	80	145	364
Niger	20	0	28	2	50
Nigeria	327	233	...	487,414	...	64	280	610	488,929
Senegal
Sierra Leone	19	19
Togo	413	...	152	1,969	...	451	656	2	3,642
CENTRAL AFRICA	25	101	7,682	6,610	...	263	1,912	1	16,594
Cameroon	25	...	7,076	11	1,887	0	9,001
Central African Republic	0	0	1
Chad	9	0	...	10
Congo	...	101	37	243	0	0	381
Equatorial Guinea	488	488
Gabon	80	6,610	24	...	6,714
Sao Tome and Principe
EAST AFRICA	1,894	425	37	72	131	13	2,572
Burundi
Comoros	9	9
Democratic Republic of Congo	62	62
Djibouti	1,876	50	3	1,928
Eritrea
Ethiopia	2	...	2
Kenya	17	8	31	0	79	10	145
Madagascar	1	...	7	8
Rwanda
Seychelles	0	0
Somalia
South Sudan
Tanzania, United Republic of	...	201	201
Uganda	...	216	0	...	216
SOUTHERN AFRICA	8,946	866	591	40,579	3	4,305	10,858	18,449	84,637
Angola	10	10
Botswana
Lesotho
Malawi	...	135	135
Mauritius	60	1,508	5	1,573
Mozambique
Namibia	7	7
South Africa	8,946	452	591	40,579	3	4,245	9,247	18,399	82,503
Swaziland	101	27	129
Zambia	0	196	197
Zimbabwe	...	83	2	...	85

TABLEAU 8: COMMERCE INTRA-AFRICAÏN PAR PAYS, SOUS-RÉGION ET SECTION DE LA CTCI
EXPORTATIONS/EXPORTS -2010

Millier de dollars E.U.

									<-- SECTION DE LA CTCI	
ALIMENTS ANIMAUX VIVANTS	BOISSONS ET TABAC	MATIERES BRUTES NON-COM.	COMBUS-TIBLES MINERAUX LUB.	HUILES, GRAISSES ANIM. VEG.	PRODUITS CHIMIQUES	ARTICLES MANUFAC-TURES	MACHINES, MATERIEL TRANSPORT	TOTAL	PAYS DE DESTINATION	
0	1	2	3	4	5	6 ET 8	7	0-9		
393,886	90,320	102,785	509,695	66,149	322,968	371,896	96,964	2,161,128	MONDE TOTALE	
156,146	87,800	26,363	324,515	4,045	116,152	356,753	75,811	1,160,557	AFRIQUE TOTALE	
7,932	24	2,554	3,205	62	13,689	41,425	9,666	80,170	AFRIQUE DU NORD	
161	161	Algérie	
766	...	88	5	51	82	992	Egypte	
565	565	Libye	
4,467	24	249	3,014	62	12,909	38,951	5,303	64,985	Mauritanie	
1,950	...	1,398	191	...	462	238	1,060	5,504	Maroc	
...	313	1,855	2,119	5,690	Soudan	
23	...	818	330	1,101	2,272	Tunisie	
132,641	45,954	22,891	304,451	3,846	86,124	309,369	54,688	969,441	AFRIQUE DE L'OUEST	
782	626	1,857	1,159	12	1,645	5,649	3,679	21,102	Bénin	
11,768	537	1,486	7,214	...	2,418	1,206	1,453	26,082	Burkina Faso	
409	2,513	...	20	9	834	562	2,750	7,097	Cap-Vert	
22,998	5,313	8,796	2,524	2,484	4,303	3,421	2,900	52,739	Côte d'Ivoire	
15,339	2,520	4,390	12,884	488	13,373	31,572	6,092	86,658	Gambie	
3,093	15	268	143	14	2,583	3,272	3,905	13,294	Ghana	
12,464	8,823	84	12,760	262	17,961	33,919	3,547	89,820	Guinée	
7,973	1,052	411	8,590	189	6,608	19,088	6,082	50,011	Guinée-Bissau	
447	6,078	65	13,521	...	309	671	449	21,541	Libéria	
45,773	6,629	4,730	236,535	73	30,683	204,122	16,109	548,418	Mali	
5,829	123	10	2,161	231	495	309	3,310	12,470	Niger	
2,416	...	126	397	44	1,744	101	58	4,886	Nigéria	
...	Sénégal	
253	8,137	310	2,048	15	906	1,638	1,031	14,337	Sierra Leone	
3,096	3,588	357	4,497	26	2,261	3,839	3,323	20,986	Togo	
13,865	41,821	718	16,628	59	7,172	4,710	7,917	94,775	AFRIQUE CENTRALE	
11,299	10,218	446	4,375	...	3,348	933	1,233	31,851	Cameroun	
...	...	62	228	...	1,104	35	2,014	3,444	République Centrafricaine	
...	23,513	...	2,326	...	469	304	528	27,140	Tchad	
906	...	86	17	22	344	2,449	2,030	7,736	Congo	
532	5,120	...	9,502	...	493	39	1,619	17,305	Guinée équatoriale	
1,129	2,970	124	180	38	1,414	950	493	7,298	Gabon	
...	Sao Tomé-et-Principe	
1,023	...	78	114	23	1,529	401	355	3,523	AFRIQUE DE L'EST	
22	1	...	24	Burundi	
...	9	10	20	Comores	
39	...	71	105	21	1,276	217	219	1,948	République Démocratique du Congo	
...	8	1	...	9	Djibouti	
...	Erythrée	
...	...	4	10	4	15	34	Ethiopie	
961	33	22	8	1,023	Kenya	
...	...	1	9	...	81	39	86	216	Madagascar	
...	44	...	44	Rwanda	
...	Seychelles	
...	Somalie	
...	Soudan du Sud	
...	...	1	...	2	121	64	17	206	Tanzanie, République Unie de	
...	Ouganda	
685	...	122	116	55	7,638	849	3,184	12,648	AFRIQUE AUSTRALE	
597	...	78	...	29	5,722	764	1,206	8,395	Angola	
...	Botswana	
...	Lesotho	
...	Malawi	
29	29	Maurice	
...	...	41	94	15	1,472	63	1,837	3,523	Mozambique	
58	2	60	Namibie	
-	...	2	22	11	444	22	140	641	Afrique du Sud	
...	Swaziland	
...	Zambie	
...	Zimbabwe	

SEYCHELLES

TABLE 8: INTRA-AFRICAN TRADE BY COUNTRY, SUBREGION AND SITC SECTION

Thousand U.S. dollars									
IMPORTS/IMPORTATIONS - 2010									
SITC SECTION -->	FOOD & LIVE ANIMALS	BEVERAGES & TOBACCO	CRUDE MATERIAL EXCEPT FUEL	MINERAL FUEL	ANIMAL & VEGETABLE OILS & FATS	CHEMICALS	MANUFAC- TURED GOODS	MACHINERY & TRANS. EQUIPMENT	TOTAL
COUNTRY OF ORIGIN	0	1	2	3	4	5	6&8	7	0-9
TOTAL WORLD	112,810	10,209	14,675	149,372	8,002	26,085	132,135	157,784	611,339
TOTAL AFRICA	8,032	3,134	4,928	805	928	8,146	22,993	17,728	66,695
NORTH AFRICA	135	0	0		0	23	44	203	405
Algeria
Egypt	135	0	0	...	0	23	43	203	403
Libya
Mauritania	1	0	1
Morocco
Sudan
Tunisia
WEST AFRICA	24		54		48	1	23	0	149
Benin
Burkina Faso
Cape Verde
Côte d'Ivoire	54	0	22	0	76
Gambia
Ghana	24	48	1	1	...	73
Guinea
Guinea-Bissau
Liberia
Mali
Niger
Nigeria
Senegal
Sierra Leone
Togo
CENTRAL AFRICA						...			0
Cameroon
Central African Republic
Chad
Congo
Equatorial Guinea
Gabon
Sao Tome and Principe
EAST AFRICA	408	18	177	668	6	213	1,452	530	3,472
Burundi
Comoros
Democratic Republic of Congo
Djibouti
Eritrea
Ethiopia
Kenya	286	18	28	668	1	204	1,088	480	2,774
Madagascar	106	...	6	...	1	9	343	48	515
Rwanda
Seychelles
Somalia
South Sudan
Tanzania, United Republic of	15	0	143	...	3	...	21	...	182
Uganda	0	1	2	2
SOUTHERN AFRICA	7,467	3,115	4,696	137	875	7,909	21,474	16,995	62,669
Angola
Botswana
Lesotho
Malawi	...	9	1	...	10
Mauritius	2,277	532	1,818	45	814	3,099	9,522	5,999	24,106
Mozambique
Namibia
South Africa	5,188	2,560	2,878	92	61	4,530	11,713	10,916	37,940
Swaziland	1	15	0	280	237	80	613
Zambia
Zimbabwe

TABLEAU 8: COMMERCE INTRA-AFRICAIN PAR PAYS, SOUS-RÉGION ET SECTION DE LA CTCI
EXPORTATIONS/EXPORTS -2010

Millier de dollars E.U.

ALIMENTS ANIMAUX VIVANTS	BOISSONS ET TABAC	MATIERES BRUTES NON-COM.	COMBUS-TIBLES MINERAUX LUB.	HUILES, GRAISSES ANIM. VEG.	PRODUITS CHIMIQUES	ARTICLES MANUFAC-TURES	MACHINES, MATERIEL TRANSPORT	<-- SECTION DE LA CTCI	
								TOTAL	PAYS DE DESTINATION
0	1	2	3	4	5	6 ET 8	7	0-9	
319,979	864	8,073	13,000	7,022	1,899	27,743	21,569	400,209	MONDE TOTALE
24,002	341	104	11,097	2,495	101	929	2,108	41,213	AFRIQUE TOTALE
11	49	102	5	166	AFRIQUE DU NORD
4	1	-	4	Algérie
...	-	Egypte
...	Libye
...	Mauritanie
...	5	...	5	Maroc
7	49	96	5	157	Soudan
...	Tunisie
472	...	0	50	33	2	558	AFRIQUE DE L'OUEST
...	Bénin
...	Burkina Faso
...	Cap-Vert
235	235	Côte d'Ivoire
...	Gambie
237	...	-	50	33	2	322	Ghana
...	-	Guinée
...	Guinée-Bissau
...	Libéria
...	Mali
...	Niger
...	Nigéria
...	-	Sénégal
...	Sierra Leone
...	Togo
...	0	AFRIQUE CENTRALE
...	Cameroun
...	République Centrafricaine
...	Tchad
...	-	Congo
...	Guinée équatoriale
...	Gabon
...	Sao Tomé-et-Principe
9,197	0	5	7,818	...	5	187	82	17,309	AFRIQUE DE L'EST
...	Burundi
...	Comores
...	République Démocratique du Congo
...	Djibouti
...	Erythrée
...	Ethiopie
69	-	-	32	...	-	1	2	103	Kenya
9,129	-	5	2,279	...	5	1	27	11,456	Madagascar
...	Rwanda
...	Seychelles
...	Somalie
...	Soudan du Sud
...	Tanzanie, République Unie de
...	5,507	185	53	5,750	Ouganda
14,322	341	99	3,229	2,495	47	608	2,019	23,180	AFRIQUE AUSTRALE
...	Angola
...	Botswana
...	Lesotho
...	Malawi
14,073	72	94	1,593	2	17	181	140	16,185	Maurice
1	82	-	83	Mozambique
...	Namibie
249	269	4	1,635	88	29	427	265	2,969	Afrique du Sud
...	Swaziland
...	...	-	1	1,061	1	-	...	1,065	Zambie
...	1,262	1,614	2,879	Zimbabwe

SIERRA LEONE

TABLE 8: INTRA-AFRICAN TRADE BY COUNTRY, SUBREGION AND SITC SECTION

IMPORTS/IMPORTATIONS - 2010

Thousand U.S. dollars

SITC SECTION -->	FOOD & LIVE ANIMALS	BEVERAGES & TOBACCO	CRUDE MATERIAL EXCEPT FUEL	MINERAL FUEL	ANIMAL & VEGETABLE OILS & FATS	CHEMICALS	MANUFAC- TURED GOODS	MACHINERY & TRANS. EQUIPMENT	TOTAL
COUNTRY OF ORIGIN	0	1	2	3	4	5	6&8	7	0-9
TOTAL WORLD	156,900	13,652	61,105	303,473	7,684	34,477	101,761	89,721	768,809
TOTAL AFRICA	9,562	1,210	690	287,961	25	3,203	12,881	1,969	317,502
NORTH AFRICA	7,234	259		302			2,389	149	10,333
Algeria
Egypt	5,695	99	2,350	12	8,156
Libya
Mauritania	195	7	13	...	215
Morocco	1,281	252	...	202	8	138	1,882
Sudan	28	28
Tunisia	34	18	...	52
WEST AFRICA	1,913	245	565	287,337	23	2,070	8,073	935	301,160
Benin
Burkina Faso
Cape Verde
Côte d'Ivoire	636	43	38	270,721	...	815	2,756	167	275,176
Gambia	4	50	131	88	...	84	753	26	1,136
Ghana	29	119	...	158	12	67	1,854	154	2,394
Guinea	419	28	4	57	...	106	790	67	1,471
Guinea-Bissau
Liberia	68	18	275	101	462
Mali
Niger
Nigeria	712	4	1	2,756	2	714	1,132	234	5,555
Senegal	29	...	391	13,557	2	266	509	185	14,939
Sierra Leone
Togo	16	7	...	4	...	27
CENTRAL AFRICA				64			41	3	108
Cameroon	34	3	36
Central African Republic
Chad
Congo
Equatorial Guinea
Gabon	64	8	...	72
Sao Tome and Principe
EAST AFRICA		255	22				165	13	455
Burundi
Comoros
Democratic Republic of Congo
Djibouti
Eritrea
Ethiopia
Kenya	8	11	...	19
Madagascar
Rwanda
Seychelles
Somalia	...	119	119
South Sudan
Tanzania, United Republic of	...	136	47	...	183
Uganda	14	107	13	134
SOUTHERN AFRICA	415	451	103	259	2	1,133	2,213	869	5,445
Angola
Botswana
Lesotho
Malawi	...	249	1	1	1	251
Mauritius	56	6	...	61
Mozambique
Namibia	1	136	23	12	172
South Africa	415	202	102	259	2	942	2,184	856	4,961
Swaziland
Zambia
Zimbabwe

TABLEAU 8: COMMERCE INTRA-AFRICAIN PAR PAYS, SOUS-RÉGION ET SECTION DE LA CTCI
EXPORTATIONS/EXPORTS -2010

Millier de dollars E.U.

										<-- SECTION DE LA CTCI
ALIMENTS ANIMAUX VIVANTS	BOISSONS ET TABAC	MATIERES BRUTES NON-COM.	COMBUS-TIBLES MINERAUX LUB.	HUILES, GRAISSES ANIM. VEG.	PRODUITS CHIMIQUES	ARTICLES MANUFAC-TURES	MACHINES, MATERIEL TRANSPORT			
0	1	2	3	4	5	6 ET 8	7	0-9	PAYS DE DESTINATION	
58,068	646	87,738	198	1,011	15,219	123,348	48,511	342,201	MONDE TOTALE	
2,462	3	1,330	...	247	321	4,078	1,941	10,434	AFRIQUE TOTALE	
1,276	...	371	87	12	56	1,802	AFRIQUE DU NORD	
915	1	15	930	Algérie	
61	...	371	432	Egypte	
...	Libye	
...	Mauritanie	
215	87	4	32	338	Maroc	
...	Soudan	
85	7	9	101	Tunisie	
1,087	3	109	...	225	25	1,546	928	3,964	AFRIQUE DE L'OUEST	
...	Bénin	
...	Burkina Faso	
...	Cap-Vert	
1,037	...	2	...	200	1	157	101	1,497	Côte d'Ivoire	
42	...	3	...	25	-	38	354	462	Gambie	
4	3	1	...	-	-	9	127	143	Ghana	
...	Guinée	
...	Guinée-Bissau	
...	Libéria	
1	-	4	Mali	
...	Niger	
4	23	1,339	238	1,642	Nigéria	
...	...	104	108	212	Sénégal	
...	Sierra Leone	
...	4	...	4	Togo	
...	4	1	7	11	AFRIQUE CENTRALE	
...	4	1	7	11	Cameroun	
...	République Centrafricaine	
...	Tchad	
...	Congo	
...	Guinée équatoriale	
...	Gabon	
...	Sao Tomé-et-Principe	
...	...	738	...	22	32	68	266	1,126	AFRIQUE DE L'EST	
...	-	...	-	Burundi	
...	Comores	
...	République Démocratique du Congo	
...	Djibouti	
...	Erythrée	
...	9	...	9	Ethiopie	
...	...	674	1	28	261	963	Kenya	
...	2	2	Madagascar	
...	Rwanda	
...	Seychelles	
...	Somalie	
...	Soudan du Sud	
...	...	62	31	31	...	125	Tanzanie, République Unie de	
...	...	2	...	22	...	1	2	27	Ouganda	
99	0	112	174	2,451	684	3,531	AFRIQUE AUSTRALE	
...	Angola	
...	-	-	1	Botswana	
...	Lesotho	
...	...	-	3	2	5	Malawi	
...	1	776	3	780	Maurice	
...	Mozambique	
...	Namibie	
99	-	112	172	1,670	679	2,743	Afrique du Sud	
...	Swaziland	
...	1	-	1	Zambie	
...	-	...	-	Zimbabwe	

SOMALIA

TABLE 8: INTRA-AFRICAN TRADE BY COUNTRY, SUBREGION AND SITC SECTION

IMPORTS/IMPORTATIONS - 2010

Thousand U.S. dollars

SITC SECTION -->	FOOD & LIVE ANIMALS	BEVERAGES & TOBACCO	CRUDE MATERIAL EXCEPT FUEL	MINERAL FUEL	ANIMAL & VEGETABLE OILS & FATS	CHEMICALS	MANUFAC- TURED GOODS 6&8	MACHINERY & TRANS. EQUIPMENT	TOTAL
COUNTRY OF ORIGIN	0	1	2	3	4	5	7	0-9	
TOTAL WORLD	493,090	31,070	34,764	2,078	23,388	39,679	135,380	76,150	840,000
TOTAL AFRICA	229,138	18,566	26,065	217	858	8,946	26,068	9,387	321,868
NORTH AFRICA	13,265	156				1,620	203	32	15,275
Algeria
Egypt	13,265	156	1,620	203	32	15,275
Libya
Mauritania
Morocco
Sudan
Tunisia
WEST AFRICA						...			0
Benin
Burkina Faso
Cape Verde
Côte d'Ivoire
Gambia
Ghana
Guinea
Guinea-Bissau
Liberia
Mali
Niger
Nigeria
Senegal
Sierra Leone
Togo
CENTRAL AFRICA						...			0
Cameroon
Central African Republic
Chad
Congo
Equatorial Guinea
Gabon
Sao Tome and Principe
EAST AFRICA	213,480	18,410	24,304	217	858	7,266	25,500	8,155	300,812
Burundi
Comoros
Democratic Republic of Congo
Djibouti
Eritrea
Ethiopia	188,974	...	1	24	26	52	189,078
Kenya	21,623	18,391	21,652	166	858	6,366	24,551	7,150	103,378
Madagascar	1,914	1	...	1,915
Rwanda
Seychelles
Somalia
South Sudan
Tanzania, United Republic of	2,644	51	...	341	452	893	4,382
Uganda	970	19	6	0	0	535	470	59	2,059
SOUTHERN AFRICA	2,393	1	1,761	61	365	1,201	5,781
Angola
Botswana	6	6
Lesotho
Malawi
Mauritius
Mozambique	40	...	40
Namibia	0	3	3
South Africa	2,393	1	1,761	61	325	1,192	5,733
Swaziland
Zambia
Zimbabwe

TABLEAU 8: COMMERCE INTRA-AFRICAIN PAR PAYS, SOUS-RÉGION ET SECTION DE LA CTCI
EXPORTATIONS/EXPORTS -2010

Millier de dollars E.U.

										<-- SECTION DE LA CTCI	
ALIMENTS ANIMAUX VIVANTS	BOISSONS ET TABAC	MATIERES BRUTES NON-COM.	COMBUS-TIBLES MINERAUX LUB.	HUILES, GRAISSES ANIM. VEG.	PRODUITS CHIMIQUES	ARTICLES MANUFAC-TURES	MACHINES, MATERIEL TRANSPORT			TOTAL	PAYS DE DESTINATION
0	1	2	3	4	5	6 ET 8	7			0-9	
266,081	0	80,798	2,622	8	719	4,021	1,185			450,000	MONDE TOTALE
158	...	913	84	672	153			1,981	AFRIQUE TOTALE
2	...	289	76	0			366	AFRIQUE DU NORD
2	-			2	Algérie
...	...	233	-	...			233	Egypte
...	Libye
...	Mauritanie
...	...	53			53	Maroc
...	Soudan
...	...	2	76	...			78	Tunisie
33	11			44	AFRIQUE DE L'OUEST
...	Bénin
...	Burkina Faso
...	Cap-Vert
31	11			42	Côte d'Ivoire
2			2	Gambie
...	Ghana
...	Guinée
...	Guinée-Bissau
...	Libéria
...	Mali
...	Niger
...	Nigéria
...	Sénégal
...	Sierra Leone
...	Togo
...	AFRIQUE CENTRALE
...	Cameroun
...	République Centrafricaine
...	Tchad
...	Congo
...	Guinée équatoriale
...	Gabon
...	Sao Tomé-et-Principe
124	...	624	72	593	152			1,566	AFRIQUE DE L'EST
...	Burundi
...	Comores
...	République Démocratique du Congo
...	Djibouti
...	Erythrée
108	50	...	-			159	Ethiopie
17	...	624	592	79			1,312	Kenya
...	1	73			73	Madagascar
...	Rwanda
...	Seychelles
...	Somalie
...	Soudan du Sud
...	22	-	...			22	Tanzanie, République Unie de
...	Ouganda
...	...	1	0	4	1			6	AFRIQUE AUSTRALE
...	Angola
...	Botswana
...	Lesotho
...	-			-	Malawi
...	-			-	Maurice
...	Mozambique
...	Namibie
...	...	1	-	3	1			5	Afrique du Sud
...	Swaziland
...	Zambie
...	-			-	Zimbabwe

SOUTH AFRICA

TABLE 8: INTRA-AFRICAN TRADE BY COUNTRY, SUBREGION AND SITC SECTION

Thousand U.S. dollars									
IMPORTS/IMPORTATIONS - 2010									
SITC SECTION -->	FOOD & LIVE ANIMALS	BEVERAGES & TOBACCO	CRUDE MATERIAL EXCEPT FUEL	MINERAL FUEL	ANIMAL & VEGETABLE OILS & FATS	CHEMICALS	MANUFAC- TURED GOODS	MACHINERY & TRANS. EQUIPMENT	TOTAL
COUNTRY OF ORIGIN	0	1	2	3	4	5	6&8	7	0-9
TOTAL WORLD	3,165,983	612,814	1,617,142	15,776,772	873,302	8,515,764	15,990,305	28,336,115	80,139,282
TOTAL AFRICA	187,091	59,283	167,431	4,778,322	498	53,117	809,860	211,455	6,278,907
NORTH AFRICA	10,666	443	2,285	3,911	2	27,332	15,061	8,627	68,969
Algeria	297	1	116	138	1,225	1,838
Egypt	6,032	442	806	3,910	0	15,963	8,600	3,093	39,313
Libya	9	5	21
Mauritania	8	3	101	67	179
Morocco	4,078	0	1,413	1	...	8,879	2,546	1,873	18,830
Sudan	2	0	44	...	2	0	67	127	259
Tunisia	256	0	13	2,371	3,601	2,237	8,528
WEST AFRICA	34,114	136	47,981	2,294,932	40	1,311	7,868	5,245	2,392,754
Benin	3,686	45,647	1	0	49,337
Burkina Faso	...	1	1	6	103	112
Cape Verde	5	3	8
Côte d'Ivoire	22,998	1	8,316	54,612	0	178	97	164	86,403
Gambia	352	0	1	353
Ghana	2,533	119	5,445	1	15	97	2,069	1,113	11,957
Guinea	0	0	1,793	19,095	...	96	284	63	21,331
Guinea-Bissau
Liberia	933	0	624	64	1,625
Mali	...	1	5	0	...	1	49	82	145
Niger	4	...	2	3	19	19	47
Nigeria	3,893	14	15,148	2,175,577	25	411	3,169	2,162	2,200,835
Senegal	138	1	4	263	183	86	723
Sierra Leone	1	0	37	0	...	262	1,355	1,384	3,057
Togo	509	...	16,296	0	9	2	16,822
CENTRAL AFRICA	116	3,895	9,706	1	2	36	2,794	1,762	18,427
Cameroon	96	0	515	0	2	31	611	607	1,947
Central African Republic	...	1	0	142	107	250
Chad	...	1	17	0	1	11	34
Congo	15	3,893	79	0	...	3	114	821	4,937
Equatorial Guinea	...	0	6	1	11	5	22
Gabon	0	1	9,090	0	...	0	1,891	200	11,197
Sao Tome and Principe	5	24	10	39
EAST AFRICA	28,176	8,832	4,859	41,532	27	6,768	37,106	13,907	143,441
Burundi	165	0	0	14	4	204
Comoros	253	0	...	253
Democratic Republic of Congo	10	809	853	0	0	212	8,332	3,684	14,194
Djibouti	2	0	0	0	0	1	4
Eritrea	0	2	50	56	143
Ethiopia	5,550	1	129	0	192	101	6,050
Kenya	7,879	1,724	1,536	5	6	5,166	4,183	4,544	26,168
Madagascar	825	97	316	1	2	443	19,149	1,160	22,028
Rwanda	210	...	0	0	...	44	187	35	504
Seychelles	5	0	3	569	375	1,067
Somalia	1	0	4	1	6
South Sudan
Tanzania, United Republic of	12,284	963	274	41,525	...	870	4,264	2,895	63,527
Uganda	994	5,237	1,750	0	19	28	162	1,050	9,292
SOUTHERN AFRICA	114,018	45,978	102,600	2,437,946	427	17,670	747,030	181,914	3,655,316
Angola	1	3	688	1,965,177	0	26	30,074	2,203	1,998,215
Botswana	3	0	148,358	0	148,363
Lesotho	879	6	884
Malawi	33,012	2,006	12,974	...	0	176	5,599	10,413	64,348
Mauritius	5,233	224	501	4	32	2,411	85,312	2,980	96,944
Mozambique	29,730	1,767	7,675	463,043	10	231	22,475	2,574	528,189
Namibia	166	0	92	67,536	2	67,796
South Africa	19,011	805	994	3,272	311	4,737	122,423	111,956	269,489
Swaziland	3	1	77	36	117
Zambia	6,034	2,140	35,085	638	0	1,027	202,124	42,068	289,372
Zimbabwe	20,828	39,032	44,679	1,25,813	74	8,968	62,173	9,676	191,598

TABLEAU 8: COMMERCE INTRA-AFRICAIN PAR PAYS, SOUS-RÉGION ET SECTION DE LA CTCI
EXPORTATIONS/EXPORTS -2010

Millier de dollars E.U.

									-<- SECTION DE LA CTCI	
ALIMENTS ANIMAUX VIVANTS	BOISSONS ET TABAC	MATIERES BRUTES NON-COM.	COMBUS-TIBLES MINERAUX LUB.	HUILES, GRAISSES ANIM. VEG.	PRODUITS CHIMIQUES	ARTICLES MANUFAC-TURES	MACHINES, MATERIEL TRANSPORT	TOTAL	PAYS DE DESTINATION	
0	1	2	3	4	5	6 ET 8	7	0-9		
4,740,666	1,219,438	13,049,308	7,208,326	152,471	5,030,305	26,334,561	13,465,811	71,484,309	MONDE TOTALE	
1,336,485	302,379	195,628	1,127,065	137,631	1,770,395	3,821,325	3,618,002	12,314,697	AFRIQUE TOTALE	
26,016	29,629	18,334	75,194	253	42,074	97,329	248,923	538,353	AFRIQUE DU NORD	
7,961	1,439	67	4,213	4,861	156,502	175,042	Algérie	
3,811	27,421	891	583	50	18,331	38,972	46,777	136,942	Egypte	
2,343	-	8,202	2	-	1,341	15,857	1,700	29,479	Libye	
935	159	12	480	10	9,302	4,837	14,125	29,873	Mauritanie	
700	-	583	73,666	...	3,439	1,001	11,392	91,222	Maroc	
9,895	610	4,117	463	193	2,560	31,489	13,731	63,059	Soudan	
371	...	4,461	2,887	312	4,697	12,735	Tunisie	
125,963	48,905	27,332	88,444	425	237,273	498,296	461,421	1,488,695	AFRIQUE DE L'OUEST	
25,540	1,520	2,966	9,121	...	2,070	12,114	2,608	55,939	Bénin	
2,917	79	484	3	...	2,474	10,849	12,871	29,678	Burkina Faso	
434	9	290	89	38	861	Cap-Vert	
6,269	317	393	1,211	...	25,945	42,674	34,698	111,521	Côte d'Ivoire	
819	1,755	16	132	...	306	1,643	940	5,612	Gambie	
23,113	8,697	2,841	1,697	122	72,836	119,323	125,156	353,853	Ghana	
3,989	2,470	101	38	-	1,912	11,153	15,922	35,584	Guinée	
...	...	65	59	6	363	684	35	1,212	Guinée-Bissau	
1,348	667	121	2	...	261	1,437	3,832	7,667	Libéria	
3,820	16,926	88	188	-	6,036	21,445	36,882	85,385	Mali	
2,519	...	2,545	-	...	33	440	3,309	8,846	Niger	
40,871	15,398	12,788	30,887	297	103,786	227,358	191,003	622,798	Nigéria	
9,995	237	449	29,888	...	12,755	15,952	14,736	84,138	Sénégal	
1,701	782	1,531	7,339	...	1,483	14,551	17,982	45,383	Sierra Leone	
2,626	48	2,945	7,880	...	6,723	18,583	1,408	40,218	Togo	
32,884	21,785	5,512	6,741	6	22,620	39,780	77,591	207,033	AFRIQUE CENTRALE	
20,004	14,016	3,383	506	-	9,330	15,343	11,514	74,096	Cameroun	
34	-	-	41	...	127	683	2,677	3,562	République Centrafricaine	
1,406	87	-	8	...	38	671	821	3,031	Tchad	
5,502	1,074	826	5,224	6	7,706	15,375	30,680	66,452	Congo	
417	3,807	831	259	...	2,978	1,542	2,383	12,216	Guinée équatoriale	
5,518	2,797	472	703	-	2,388	6,023	29,498	47,454	Gabon	
3	5	54	143	17	221	Sao Tomé-et-Principe	
239,124	40,424	49,507	196,840	6,133	389,028	1,167,261	702,951	2,792,141	AFRIQUE DE L'EST	
34	165	14	1,224	-	321	4,624	2,738	9,119	Burundi	
3,973	1,396	817	82	...	59	464	5,565	12,355	Comores	
42,972	10,690	14,572	120,954	5,467	106,056	295,618	269,376	865,847	République Démocratique du Congo	
1,160	614	109	254	...	6,347	729	5,161	14,404	Djibouti	
693	64	47	80	...	1,125	10,240	15,584	27,831	Erythrée	
1,587	768	38	282	9	10,102	5,569	19,798	38,200	Ethiopie	
92,845	11,862	16,393	16,479	373	120,638	401,350	124,994	785,279	Kenya	
25,803	1,696	1,319	11,527	68	26,184	71,957	42,282	180,846	Madagascar	
419	156	193	683	...	1,913	9,746	11,041	24,180	Rwanda	
7,516	3,128	2,910	141	25	6,043	21,621	14,971	56,384	Seychelles	
4,340	1	3,193	110	590	2,162	10,395	Somalie	
...	Soudan du Sud	
38,243	7,784	8,781	43,823	158	80,694	238,370	140,856	558,880	Tanzanie, République Unie de	
19,539	2,101	1,120	1,312	32	29,437	106,382	48,422	208,420	Ouganda	
912,499	161,636	94,944	759,846	130,814	1,079,400	2,018,660	2,127,116	7,288,476	AFRIQUE AUSTRALE	
95,204	80,696	4,628	39,665	659	105,910	232,660	140,314	700,087	Angola	
...	Botswana	
...	Lesotho	
29,119	4,428	8,224	19,675	2,787	85,189	142,230	150,207	442,241	Malawi	
70,771	5,821	12,764	50,647	199	44,218	101,269	59,229	345,338	Maurice	
282,022	26,234	31,775	329,586	3,222	141,853	525,165	553,120	1,893,892	Mozambique	
...	4	4	Namibie	
...	Afrique du Sud	
...	Swaziland	
99,948	14,885	21,520	103,545	4,775	331,245	503,817	670,581	1,750,864	Zambie	
335,435	29,571	16,032	216,724	119,170	370,985	513,520	553,665	2,156,050	Zimbabwe	

SOUTH SUDAN

TABLE 8: INTRA-AFRICAN TRADE BY COUNTRY, SUBREGION AND SITC SECTION

Imports/Importations - 2010										
SITC SECTION -->	FOOD & LIVE ANIMALS	BEVERAGES & TOBACCO	CRUDE MATERIAL EXCEPT FUEL	MINERAL FUEL	ANIMAL & VEGITABLE OILS & FATS	CHEMICALS	MANUFACTURED GOODS 6&8	MACHINERY & TRANS. EQUIPMENT	TOTAL	
COUNTRY OF ORIGIN	0	1	2	3	4	5	6&8	7	0-9	
TOTAL WORLD							0		0	
TOTAL AFRICA							...		0	
NORTH AFRICA							...		0	
Algeria	
Egypt	
Libya	
Mauritania	
Morocco	
Sudan	
Tunisia	
WEST AFRICA							...		0	
Benin	
Burkina Faso	
Cape Verde	
Côte d'Ivoire	
Gambia	
Ghana	
Guinea	
Guinea-Bissau	
Liberia	
Mali	
Niger	
Nigeria	
Senegal	
Sierra Leone	
Togo	
CENTRAL AFRICA							...		0	
Cameroon	
Central African Republic	
Chad	
Congo	
Equatorial Guinea	
Gabon	
Sao Tome and Principe	
EAST AFRICA							...		0	
Burundi	
Comoros	
Democratic Republic of Congo	
Djibouti	
Eritrea	
Ethiopia	
Kenya	
Madagascar	
Rwanda	
Seychelles	
Somalia	
South Sudan	
Tanzania, United Republic of	
Uganda	
SOUTHERN AFRICA							...		0	
Angola	
Botswana	
Lesotho	
Malawi	
Mauritius	
Mozambique	
Namibia	
South Africa	
Swaziland	
Zambia	
Zimbabwe	

TABLEAU 8: COMMERCE INTRA-AFRICAIN PAR PAYS, SOUS-RÉGION ET SECTION DE LA CTCI
EXPORTATIONS/EXPORTS -2010

Millier de dollars E.U.

										<-- SECTION DE LA CTCI
ALIMENTS ANIMAUX VIVANTS	BOISSONS ET TABAC	MATIERES BRUTES NON-COM.	COMBUS-TIBLES MINERAUX LUB.	HUILES, GRAISSES ANIM. VEG.	PRODUITS CHIMIQUES	ARTICLES MANUFAC-TURES	MACHINES, MATERIEL TRANSPORT			TOTAL
0	1	2	3	4	5	6 ET 8	7			0-9
										PAYS DE DESTINATION
...	0	0	MONDE TOTALE
...	AFRIQUE TOTALE
...	AFRIQUE DU NORD
...	Algérie
...	Egypte
...	Libye
...	Mauritanie
...	Maroc
...	Soudan
...	Tunisie
...	AFRIQUE DE L'OUEST
...	Bénin
...	Burkina Faso
...	Cap-Vert
...	Côte d'Ivoire
...	Gambie
...	Ghana
...	Guinée
...	Guinée-Bissau
...	Libéria
...	Mali
...	Niger
...	Nigéria
...	Sénégal
...	Sierra Leone
...	Togo
...	AFRIQUE CENTRALE
...	Cameroun
...	République Centrafricaine
...	Tchad
...	Congo
...	Guinée équatoriale
...	Gabon
...	Sao Tomé-et-Principe
...	AFRIQUE DE L'EST
...	Burundi
...	Comores
...	République Démocratique du Congo
...	Djibouti
...	Erythrée
...	Ethiopie
...	Kenya
...	Madagascar
...	Rwanda
...	Seychelles
...	Somalie
...	Soudan du Sud
...	Tanzanie, République Unie de
...	Ouganda
...	AFRIQUE AUSTRALE
...	Angola
...	Botswana
...	Lesotho
...	Malawi
...	Maurice
...	Mozambique
...	Namibie
...	Afrique du Sud
...	Swaziland
...	Zambie
...	Zimbabwe

SUDAN

TABLE 8: INTRA-AFRICAN TRADE BY COUNTRY, SUBREGION AND SITC SECTION

Imports/Importations - 2010									
SITC SECTION -->	FOOD & LIVE ANIMALS	BEVERAGES & TOBACCO	CRUDE MATERIAL EXCEPT FUEL	MINERAL FUEL	ANIMAL & VEGETABLE OILS & FATS	CHEMICALS	MANUFACTURED GOODS	MACHINERY & TRANS. EQUIPMENT	TOTAL
COUNTRY OF ORIGIN	0	1	2	3	4	5	6&8	7	0-9
TOTAL WORLD	1,131,646	45,329	139,430	340,204	92,339	741,956	2,117,631	5,435,561	10,044,770
TOTAL AFRICA	156,562	16,879	18,603	11,858	13,846	133,333	403,247	202,472	957,474
NORTH AFRICA	104,464	3,235	15,763	10,834	7,808	120,448	378,122	149,900	790,779
Algeria	165	...	18	2,596	6,691	32,970	42,441
Egypt	104,161	3,235	15,744	9,983	7,762	92,424	368,012	115,264	716,791
Libya	16	24,287	3,209	1,149	28,662
Mauritania
Morocco	91	...	0	850	45	37	70	452	1,546
Sudan
Tunisia	30	...	0	...	1	1,103	140	64	1,339
WEST AFRICA	30	...	145	...	0	196	1,274	64	1,709
Benin
Burkina Faso
Cape Verde
Côte d'Ivoire
Gambia
Ghana
Guinea
Guinea-Bissau
Liberia
Mali
Niger
Nigeria	30	...	145	...	0	196	1,274	64	1,709
Senegal
Sierra Leone
Togo
CENTRAL AFRICA	9	...	0	0	...	223	47	1,678	1,958
Cameroon
Central African Republic
Chad
Congo	9	...	0	0	...	223	47	1,678	1,958
Equatorial Guinea
Gabon
Sao Tome and Principe
EAST AFRICA	51,376	12,292	2,231	1,023	5,069	7,352	21,911	32,627	134,349
Burundi	45	32	299	64	105	648	1,193
Comoros
Democratic Republic of Congo	0	...	0	1	...	156	3	15	175
Djibouti	0	0	2	0	4	7	15
Eritrea	31	...	0	5	61	24	122
Ethiopia	11,235	85	1,176	...	10	545	1,376	3,284	17,711
Kenya	22,148	6,499	520	943	2,819	5,171	12,222	24,172	74,495
Madagascar	59	2	...	0	2	3	67
Rwanda	0	0	0	0	208	63	271
Seychelles	5	65	75	6	151
Somalia	2	134	2	4	142
South Sudan
Tanzania, United Republic of
Uganda	17,852	5,676	231	77	2,240	1,211	7,853	4,400	40,007
SOUTHERN AFRICA	683	1,352	464	1	969	5,114	1,892	18,204	28,680
Angola
Botswana
Lesotho
Malawi
Mauritius	0	1	...	8	1	3	13
Mozambique
Namibia	101	...	392	443	378	415	1,729
South Africa
Swaziland	582	218	62	0	969	3,858	1,285	16,613	23,588
Zambia	...	1,134	10	805	229	1,172	3,350
Zimbabwe

TABLEAU 8: COMMERCE INTRA-AFRICAIN PAR PAYS, SOUS-RÉGION ET SECTION DE LA CTCI
EXPORTATIONS/EXPORTS -2010

Millier de dollars E.U.

										<-- SECTION DE LA CTCI	
ALIMENTS ANIMAUX VIVANTS	BOISSONS ET TABAC	MATIERES BRUTES NON-COM.	COMBUS-TIBLES MINERAUX LUB.	HUILES, GRAISSES ANIM. VEG.	PRODUITS CHIMIQUES	ARTICLES MANUFAC-TURES	MACHINES, MATERIEL TRANSPORT			TOTAL	PAYS DE DESTINATION
0	1	2	3	4	5	6 ET 8	7	0-9			
335,259	289	456,179	10,665,173	2,437	9,778	60,798	111,082	12,540,008			MONDE TOTALE
28,754	35	74,701	101,333	379	3,774	21,167	8,417	238,867			AFRIQUE TOTALE
20,633	25	73,569	2,553	336	2,531	19,574	2,854	122,380			AFRIQUE DU NORD
2	...	907	126	130	1,165			Algérie
18,383	25	54,435	2,553	333	2,165	19,286	2,225	99,710			Egypte
189	...	1,649	366	156	225	2,584			Libye
...	4	...	3	13	20			Mauritanie
...	...	147	-	2	127	275			Maroc
...			Soudan
2,058	...	16,431	-	2	134	18,625			Tunisie
18	...	155	1	...	163	114	519	971			AFRIQUE DE L'OUEST
...	...	14	9	22			Bénin
...			Burkina Faso
...			Cap-Vert
1	-	...	87	88			Côte d'Ivoire
...			Gambie
-	...	13	76	-	19	108			Ghana
...			Guinée
...			Guinée-Bissau
...	2	2			Libéria
-	...	-	7	5	12			Mali
...	...	3	-	3			Niger
14	...	125	1	...	-	21	256	417			Nigéria
3	...	-	87	86	142	319			Sénégal
...			Sierra Leone
...			Togo
...	...	0	15	0	15			AFRIQUE CENTRALE
...	...	-	14	-	14			Cameroun
...			République Centrafricaine
...			Tchad
...	2	...	2			Congo
...			Guinée équatoriale
...			Gabon
...			Sao Tomé-et-Principe
8,089	10	967	98,779	43	1,062	1,218	3,932	114,100			AFRIQUE DE L'EST
...	...	14	-	27	41			Burundi
...			Comores
...			République Démocratique du Congo
145	...	11	2,819	14	28	3,017			Djibouti
...			Erythrée
6,419	9	674	95,794	25	1,042	1,079	3,015	108,055			Ethiopie
1,439	...	16	...	3	17	24	771	2,270			Kenya
...	...	51	-	1	2	55			Madagascar
-	-	112	85	66	263			Rwanda
...			Seychelles
...	15	15			Somalie
...			Soudan du Sud
...	...	37	157	...	1	-	3	198			Tanzanie, République Unie de
86	1	53	8	-	2	16	19	186			Ouganda
14	0	10	...	0	18	245	1,112	1,400			AFRIQUE AUSTRALE
...	131	131			Angola
...			Botswana
...			Lesotho
7	-	1	-	5	108	121			Malawi
...			Maurice
5	2	19	34	59			Mozambique
...	5	5			Namibie
-	-	9	...	-	9	221	774	1,013			Afrique du Sud
1	-	...	1	56	58			Swaziland
...			Zambie
1	2	...	10	13			Zimbabwe

SWAZILAND

TABLE 8: INTRA-AFRICAN TRADE BY COUNTRY, SUBREGION AND SITC SECTION
IMPORTS/IMPORTATIONS - 2010

Thousand U.S. dollars

SITC SECTION -->	FOOD & LIVE ANIMALS	BEVERAGES & TOBACCO	CRUDE MATERIAL EXCEPT FUEL	MINERAL FUEL	ANIMAL & VEGETABLE OILS & FATS	CHEMICALS	MANUFAC- TURED GOODS	MACHINERY & TRANS. EQUIPMENT	TOTAL
COUNTRY OF ORIGIN	0	1	2	3	4	5	6&8	7	0-9
TOTAL WORLD	326,028	34,529	46,107	247,125	15,514	308,231	623,819	358,510	1,960,000
TOTAL AFRICA	295,047	22,037	38,021	241,197	14,129	223,713	374,878	258,390	1,467,549
NORTH AFRICA	13	1	13	320	0	261	635	19	1,261
Algeria
Egypt	13	1	13	320	0	261	635	19	1,261
Libya
Mauritania
Morocco
Sudan
Tunisia
WEST AFRICA	2,628	0	1	3,320	674	6,623
Benin
Burkina Faso
Cape Verde
Côte d'Ivoire
Gambia
Ghana	768	0	1	3,263	615	4,648
Guinea
Guinea-Bissau
Liberia
Mali
Niger
Nigeria	1,861	57	59	1,976
Senegal
Sierra Leone
Togo
CENTRAL AFRICA	58	46	103
Cameroon
Central African Republic
Chad
Congo
Equatorial Guinea
Gabon	58	46	103
Sao Tome and Principe
EAST AFRICA	10,230	18	1,254	...	461	1	550	299	12,813
Burundi	1,677	...	36	1,713
Comoros
Democratic Republic of Congo
Djibouti
Eritrea
Ethiopia	481	...	801	45	5	1,332
Kenya	251	0	3	1	424	4	684
Madagascar
Rwanda	6,563	...	1	39	...	6,603
Seychelles
Somalia
South Sudan
Tanzania, United Republic of	1,123	18	382	...	461	...	42	289	2,315
Uganda	135	...	31	0	...	166
SOUTHERN AFRICA	282,177	22,018	36,696	240,878	13,667	223,450	370,373	257,352	1,446,748
Angola
Botswana	77	...	0	752	8,503	3,623	12,954
Lesotho
Malawi	44	46	16	11	26	144
Mauritius	0	107	167	274
Mozambique	1,471	13	1,294	6,979	718	20	3,569	9,096	23,160
Namibia
South Africa	277,563	17,937	30,494	233,898	12,950	219,561	352,403	243,751	1,388,693
Swaziland
Zambia	3,022	147	132	0	5,072	54	8,427
Zimbabwe	0	3,875	4,760	3,117	708	636	13,096

TABLEAU 8: COMMERCE INTRA-AFRICAIN PAR PAYS, SOUS-RÉGION ET SECTION DE LA CTCI
EXPORTATIONS/EXPORTS -2010

Millier de dollars E.U.

ALIMENTS ANIMAUX VIVANTS	BOISSONS ET TABAC	MATIERES BRUTES NON-COM.	COMBUS- TIBLES MINERAUX LUB.	HUILES, GRAISSES ANIM. VEG.	PRODUITS CHIMIQUES	ARTICLES MANUFAC- TURES	MACHINES, MATERIEL TRANSPORT	<-- SECTION DE LA CTCI	
								TOTAL	PAYS DE DESTINATION
0	1	2	3	4	5	6 ET 8	7	0-9	
532,812	8,941	158,248	19,508	1,667	529,743	309,388	215,128	1,800,000	MONDE TOTALE
170,347	6,102	67,544	11,378	1,505	398,385	94,116	36,741	786,119	AFRIQUE TOTALE
777	0	246	...	0	36	304	634	1,998	AFRIQUE DU NORD
...	8	26	625	659	Algérie
755	-	12	27	96	1	892	Egypte
...	Libye
...	Mauritanie
22	-	-	181	4	207	Maroc
...	Soudan
...	...	233	1	1	4	240	Tunisie
19	...	0	26	...	1,479	296	165	1,984	AFRIQUE DE L'OUEST
...	26	288	158	471	Bénin
...	Burkina Faso
...	Cap-Vert
19	16	4	1	40	Côte d'Ivoire
...	Gambie
-	...	-	1,463	4	6	1,473	Ghana
...	Guinée
...	Guinée-Bissau
...	Libéria
...	Mali
...	Niger
...	Nigéria
...	Sénégal
...	Sierra Leone
...	Togo
...	...	0	99	148	27	274	AFRIQUE CENTRALE
...	...	-	98	84	14	197	Cameroun
...	République Centrafricaine
...	Tchad
...	Congo
...	Guinée équatoriale
...	-	64	12	76	Gabon
...	Sao Tomé-et-Principe
93,434	133	390	243	287	95,347	5,635	4,241	199,710	AFRIQUE DE L'EST
198	...	-	10	14	3	225	Burundi
...	Comores
...	République Démocratique du Congo
...	Djibouti
...	Erythrée
48	95	315	19	...	4,942	605	2,985	9,010	Ethiopie
19,877	20	8	74	...	43,077	1,586	95	64,737	Kenya
15,686	2	-	148	...	3,219	2,441	555	22,051	Madagascar
153	...	22	3	...	27	24	78	307	Rwanda
-	17	225	394	81	718	Seychelles
...	Somalie
...	Soudan du Sud
8,041	...	38	24,608	347	310	33,343	Tanzanie, République Unie de
49,431	...	7	...	287	19,238	223	134	69,318	Ouganda
76,116	5,969	66,908	11,109	1,218	301,425	87,733	31,674	582,152	AFRIQUE AUSTRALE
...	Angola
34	100	3,668	1,117	4,919	Botswana
200	...	481	-	11,679	102	12,462	Lesotho
406	...	1	2,315	287	462	3,472	Malawi
8,302	42	585	822	315	10,066	Maurice
9,222	3,854	9,453	900	482	27,212	4,604	2,232	57,959	Mozambique
980	224	4,298	6,932	13,586	86	26,107	Namibie
51,711	755	52,613	10,209	736	216,649	51,800	19,619	404,092	Afrique du Sud
...	Swaziland
104	641	44	1,698	527	5,645	8,658	Zambie
5,157	453	18	45,934	760	2,095	54,416	Zimbabwe

TANZANIA, UNITED REPUBLIC OF
TABLE 8: INTRA-AFRICAN TRADE BY COUNTRY, SUBREGION AND SITC SECTION

Thousand U.S. dollars

IMPORTS/IMPORTATIONS - 2010

SITC SECTION -->	FOOD & LIVE ANIMALS	BEVERAGES & TOBACCO	CRUDE MATERIAL EXCEPT FUEL	MINERAL FUEL	ANIMAL & VEGETABLE OILS & FATS	CHEMICALS	MANUFAC- TURED GOODS	MACHINERY & TRANS. EQUIPMENT	TOTAL
COUNTRY OF ORIGIN	0	1	2	3	4	5	6&8	7	0-9
TOTAL WORLD	538,699	40,004	97,571	2,213,287	211,958	1,037,204	1,492,476	2,375,583	8,012,874
TOTAL AFRICA	77,713	16,453	23,644	246,235	12,159	185,131	392,413	292,326	1,249,840
NORTH AFRICA	4,192	154	264	9,135	...	16,011	11,252	11,551	52,564
Algeria	2,852	0	41	2,894
Egypt	1,331	139	247	7,752	...	4,306	11,155	11,227	36,162
Libya	3	...	0	1	...	4
Mauritania	6	...	0	1,383	1,389
Morocco	11,578	9	3	11,589
Sudan	...	14	4	0	84	181	284
Tunisia	13	127	3	99	242
WEST AFRICA	17	97	20	1,159	309	3,197	4,804
Benin	3	78	81
Burkina Faso	0	4	0	5
Cape Verde	117	117
Côte d'Ivoire	7	...	0	178	5	3	193
Gambia	7	104	19	129
Ghana	0	97	19	950	71	33	1,173
Guinea	1	2,081	2,082
Guinea-Bissau
Liberia	0	0	3	6	10
Mali	4	0	0	0	11	4	20
Niger	13	4	479	496
Nigeria	6	...	0	11	98	369	484
Senegal	0	4	2	6
Sierra Leone	0	0	0	...	0
Togo	0	6	6
CENTRAL AFRICA	37	146	1,164	1,593	2,942
Cameroon	20	13	13	142	188
Central African Republic	68	68
Chad
Congo	17	133	1,150	614	1,915
Equatorial Guinea	103	103
Gabon	1	665	666
Sao Tome and Principe	2	2
EAST AFRICA	27,877	6,295	9,613	42,588	9,562	58,629	85,272	66,192	306,234
Burundi	...	1	399	2	206	608
Comoros	38	1	5	44
Democratic Republic of Congo	53	...	143	278	...	304	278	79	1,134
Djibouti	0	17	1	19
Eritrea	1	...	2	28	63	59	153
Ethiopia	5	...	12	...	0	0	35	23	77
Kenya	25,987	6,050	8,172	35,892	6,357	56,687	78,708	57,240	275,287
Madagascar	393	2,842	3,235
Rwanda	85	...	166	4	...	30	416	714	1,416
Seychelles	6,259	82	1	6,341
Somalia	33	0	...	33
South Sudan
Tanzania, United Republic of
Uganda	1,745	244	681	156	3,205	1,547	5,277	5,023	17,888
SOUTHERN AFRICA	45,627	9,906	13,710	194,511	2,597	109,185	294,416	209,792	883,296
Angola	0	955	2,362	3,317
Botswana	1	13	315	2,148	2,476
Lesotho	0	4	91	59	154
Malawi	1,583	10	5,821	2,185	...	1,434	493	651	12,178
Mauritius	534	286	59	3,567	19	1,435	190	2,114	8,204
Mozambique	4,604	...	1,807	10,316	737	1	129	1,572	19,166
Namibia	0	516	0	0	37	762	1,316
South Africa	22,603	9,084	3,899	177,941	1,841	76,087	279,728	196,983	771,716
Swaziland	4,713	...	2	27,668	121	305	32,809
Zambia	11,563	9	2,121	492	...	2,390	12,298	1,969	30,843
Zimbabwe	26	0	...	11	...	153	60	867	1,118

TANZANIE, RÉPUBLIQUE UNIE DE

TABLEAU 8: COMMERCE INTRA-AFRICAIN PAR PAYS, SOUS-RÉGION ET SECTION DE LA CTCI
EXPORTATIONS/EXPORTS -2010

Millier de dollars E.U.

									<-- SECTION DE LA CTCI	
ALIMENTS ANIMAUX VIVANTS	BOISSONS ET TABAC	MATIERES BRUTES NON-COM.	COMBUS-TIBLES MINERAUX LUB.	HUILES, GRAISSES ANIM. VEG.	PRODUITS CHIMIQUES	ARTICLES MANUFAC-TURES	MACHINES, MATERIEL TRANSPORT	TOTAL	PAYS DE DESTINATION	
0	1	2	3	4	5	6 ET 8	7	0-9		
686,831	152,513	1,268,140	77,414	55,692	170,497	477,388	184,918	4,050,546	MONDE TOTALE	
161,518	37,702	54,999	77,204	25,618	166,807	377,470	113,502	1,417,820	AFRIQUE TOTALE	
2,238	1,119	1,138	...	13	309	724	947	6,488	AFRIQUE DU NORD	
1,350	315	83	...	1,748	Algérie	
210	342	359	...	13	168	100	15	1,207	Egypte	
...	...	7	-	...	7	Libye	
...	36	133	...	169	Mauritanie	
678	43	722	363	...	1,807	Maroc	
...	419	50	104	45	933	1,551	Soudan	
...	Tunisie	
162	149	297	3	...	306	2,341	1,240	4,498	AFRIQUE DE L'OUEST	
...	49	49	Bénin	
...	...	1	5	1	6	Burkina Faso	
...	Cap-Vert	
...	...	173	173	2	24	372	Côte d'Ivoire	
...	77	...	77	Gambie	
162	...	26	100	720	1,008	Ghana	
...	77	29	1	107	Guinée	
...	Guinée-Bissau	
...	206	...	206	Libéria	
...	25	27	51	Mali	
...	...	31	25	2	57	Niger	
...	8	47	-	754	297	1,107	Nigéria	
...	139	9	1,008	2	1,157	Sénégal	
...	2	3	3	...	56	111	118	294	Sierra Leone	
...	...	7	7	Togo	
6,093	939	58	230	4,795	8,937	8,996	26,861	56,908	AFRIQUE CENTRALE	
1	-	24	322	23,531	23,878	Cameroun	
-	...	-	1	3	36	40	République Centrafricaine	
...	Tchad	
6,091	939	34	230	4,795	8,936	8,670	20	29,715	Congo	
...	Guinée équatoriale	
...	3,274	3,274	Gabon	
...	Sao Tomé-et-Principe	
135,932	20,327	47,919	74,523	12,905	125,642	296,067	65,998	782,425	AFRIQUE DE L'EST	
5,650	44	8,108	509	1,185	8,108	30,615	1,912	56,132	Burundi	
1,069	44	700	30	...	4,365	36,495	78	42,782	Comores	
42,438	13,497	5,470	6,097	10,147	11,473	51,741	14,017	156,081	République Démocratique du Congo	
...	...	105	47	20	100	272	Djibouti	
48	...	316	6	185	554	Erythrée	
18	...	1	...	-	700	640	282	1,641	Ethiopie	
49,531	4,543	25,106	62,121	1,239	28,241	115,999	36,383	324,888	Kenya	
...	...	67	58	10,628	302	11,056	Madagascar	
18,451	317	1,822	3,763	181	69,728	19,890	2,649	116,802	Rwanda	
199	15	138	197	1,516	1,375	3,439	Seychelles	
...	...	5,174	101	...	667	884	1,748	8,574	Somalie	
...	Soudan du Sud	
...	Tanzanie, République Unie de	
18,528	1,867	911	1,706	152	2,255	27,634	6,966	60,205	Ouganda	
17,092	15,169	5,587	2,449	7,905	31,614	69,342	18,455	567,501	AFRIQUE AUSTRALE	
-	6	16	2,452	764	3,239	Angola	
-	...	-	-	193	79	273	Botswana	
...	Lesotho	
1,778	13,584	1,408	424	2	14,664	11,781	2,622	46,306	Malawi	
117	...	1,073	246	25	178	1,639	Maurice	
440	1,321	323	1,014	577	1,053	12,070	1,510	18,512	Mozambique	
379	34	193	607	Namibie	
9,955	139	1,366	12	3	3,240	12,947	6,424	433,689	Afrique du Sud	
155	...	172	...	350	...	579	...	1,256	Swaziland	
3,886	118	1,236	964	6,972	12,198	28,435	6,493	60,340	Zambie	
383	...	10	35	...	195	825	193	1,641	Zimbabwe	

TOGO

TABLE 8: INTRA-AFRICAN TRADE BY COUNTRY, SUBREGION AND SITC SECTION
IMPORTS/IMPORTATIONS - 2010

Thousand U.S. dollars

SITC SECTION -->	FOOD & LIVE ANIMALS	BEVERAGES & TOBACCO	CRUDE MATERIAL EXCEPT FUEL	MINERAL FUEL	ANIMAL & VEGETABLE OILS & FATS	CHEMICALS	MANUFAC- TURED GOODS	MACHINERY & TRANS. EQUIPMENT	TOTAL
COUNTRY OF ORIGIN	0	1	2	3	4	5	6&8	7	0-9
TOTAL WORLD	128,014	19,377	27,546	137,807	7,567	110,834	328,550	229,764	989,460
TOTAL AFRICA	40,273	12,860	6,114	26,969	1,402	14,795	29,297	12,448	144,159
NORTH AFRICA	8,870	5	236	209		500	1,488	2,981	14,288
Algeria
Egypt	1,480	128	...	20	141	257	2,027
Libya	2	2
Mauritania	5,346	5,346
Morocco	1,705	0	...	74	...	321	532	2,670	5,303
Sudan	6	...	6
Tunisia	337	5	236	6	...	159	808	54	1,605
WEST AFRICA	30,726	12,829	5,858	23,464	1,402	13,997	18,025	4,847	111,149
Benin	1,010	225	530	2,336	63	592	595	468	5,819
Burkina Faso	805	15	6	0	21	167	42	209	1,266
Cape Verde
Côte d'Ivoire	7,033	2,698	...	15,453	347	2,992	3,002	621	32,148
Gambia	4	...	6	10
Ghana	4,462	536	5,279	2,036	960	7,939	10,560	3,062	34,834
Guinea	4	...	4
Guinea-Bissau	14,678	14,678
Liberia	6	61	67
Mali	2	...	0	25	133	3	164
Niger	21	...	6	1	...	8	36
Nigeria	1,423	4,759	16	1,446	...	1,294	1,720	278	10,936
Senegal	1,288	4,596	16	2,186	9	987	1,964	137	11,183
Sierra Leone	5	...	5
Togo
CENTRAL AFRICA				1,237			1,147	83	2,467
Cameroon	1,237	1,055	61	2,353
Central African Republic
Chad
Congo	2	...	2
Equatorial Guinea	70	...	70
Gabon	20	22	42
Sao Tome and Principe
EAST AFRICA	9		8	2,048		62	70	41	2,238
Burundi
Comoros
Democratic Republic of Congo	5	...	22	27
Djibouti	5	...	5
Eritrea	2	2	4
Ethiopia	46	46
Kenya	9	...	8	11	53	...	82
Madagascar	5	17	22
Rwanda
Seychelles	2,048	2,048
Somalia
South Sudan
Tanzania, United Republic of	5	...	5
Uganda
SOUTHERN AFRICA	667	26	13	11		236	8,567	4,496	14,016
Angola	5	...	5
Botswana
Lesotho
Malawi
Mauritius	2	196	...	198
Mozambique
Namibia	7	...	7
South Africa	667	26	13	11	...	113	8,354	3,875	13,060
Swaziland	121	5	621	747
Zambia
Zimbabwe

TABLEAU 8: COMMERCE INTRA-AFRICAIN PAR PAYS, SOUS-RÉGION ET SECTION DE LA CTCI
EXPORTATIONS/EXPORTS -2010

Millier de dollars E.U.

ALIMENTS ANIMAUX VIVANTS	BOISSONS ET TABAC	MATIERES BRUTES NON-COM.	COMBUS- TIBLES MINERAUX LUB.	HUILES, GRAISSES ANIM. VEG.	PRODUITS CHIMIQUES	ARTICLES MANUFAC- TURES	MACHINES, MATERIEL TRANSPORT	<-- SECTION DE LA CTCI	
								TOTAL	PAYS DE DESTINATION
0	1	2	3	4	5	6 ET 8	7	0-9	
52,160	19,132	195,821	965	685	76,395	259,749	33,362	667,222	MONDE TOTALE
37,195	17,874	9,159	675	683	75,315	236,964	29,508	414,943	AFRIQUE TOTALE
2,212	...	2,134	82	5,756	16,943	AFRIQUE DU NORD
463	463	Algérie
...	Egypte
-	-	Libye
...	16	...	16	Mauritanie
1,748	...	1,792	45	...	3,585	Maroc
...	5,756	12,515	Soudan
...	...	342	20	...	362	Tunisie
32,817	17,817	1,444	462	683	70,401	227,384	15,330	367,027	AFRIQUE DE L'OUEST
15,424	7,721	...	92	405	23,933	39,583	2,019	89,342	Bénin
3,989	2,989	230	42	15	8,302	58,135	3,117	76,820	Burkina Faso
...	Cap-Vert
1,136	4,454	4	16	...	6,535	7,469	3,934	23,681	Côte d'Ivoire
358	203	4	115	...	681	Gambie
3,313	751	120	307	...	2,449	57,451	1,337	65,901	Ghana
366	229	49	244	1,530	462	2,881	Guinée
...	8	1	9	Guinée-Bissau
94	95	...	188	Libéria
508	801	...	3	32	2,617	15,410	1,093	20,464	Mali
4,950	592	708	2	230	1,858	35,883	2,743	47,186	Niger
1,884	...	329	23,653	7,684	463	34,013	Nigéria
751	809	3,986	150	5,696	Sénégal
42	76	35	10	164	Sierra Leone
...	Togo
1,450	57	43	8	...	1,719	8,625	6,834	18,857	AFRIQUE CENTRALE
722	67	566	3,831	5,185	Cameroun
44	112	506	53	715	République Centrafricaine
...	3,916	...	4,038	Tchad
286	1,096	707	543	2,632	Congo
36	57	121	1,311	1,525	Guinée équatoriale
362	...	43	8	...	444	2,737	1,083	4,677	Gabon
...	73	12	86	Sao Tomé-et-Principe
...	...	37	206	...	1,768	712	1,547	4,269	AFRIQUE DE L'EST
...	5	258	264	Burundi
...	10	...	10	Comores
...	...	10	1,659	697	5	2,370	République Démocratique du Congo
...	Djibouti
...	Erythrée
...	9	9	Ethiopie
...	...	27	27	Kenya
...	54	...	30	84	Madagascar
...	Rwanda
...	206	206	Seychelles
...	Somalie
...	Soudan du Sud
...	1,245	1,245	Tanzanie, République Unie de
...	55	55	Ouganda
717	...	5,502	1,427	161	41	7,848	AFRIQUE AUSTRALE
136	1,427	158	33	1,755	Angola
...	Botswana
...	Lesotho
...	Malawi
...	Maurice
...	...	22	22	Mozambique
...	Namibie
539	...	5,480	8	6,027	Afrique du Sud
41	41	Swaziland
...	Zambie
...	3	...	3	Zimbabwe

TUNISIA

TABLE 8: INTRA-AFRICAN TRADE BY COUNTRY, SUBREGION AND SITC SECTION

IMPORTS/IMPORTATIONS - 2010

Thousand U.S. dollars

SITC SECTION -->	FOOD & LIVE ANIMALS	BEVERAGES & TOBACCO	CRUDE MATERIAL EXCEPT FUEL	MINERAL FUEL	ANIMAL & VEGETABLE OILS & FATS	CHEMICALS	MANUFAC- TURED GOODS 6&8	MACHINERY & TRANS. EQUIPMENT	TOTAL
COUNTRY OF ORIGIN	0	1	2	3	4	5	6&8	7	0-9
TOTAL WORLD	1,451,262	136,962	931,629	2,802,147	275,102	2,228,835	6,641,222	7,736,974	22,215,362
TOTAL AFRICA	98,370	2,745	58,226	828,560	1,565	77,808	155,333	46,021	1,268,636
NORTH AFRICA	68,460		40,469	825,394	1,564	74,643	142,680	36,990	1,190,199
Algeria	13,338	...	927	558,974	...	22,243	25,677	309	621,468
Egypt	34,472	...	4,335	22,781	1,533	35,178	58,040	16,421	172,761
Libya	1,187	...	884	243,579	...	9,885	27,574	641	283,749
Mauritania	1,828	...	92	24	0	1,944
Morocco	17,635	...	23,040	60	32	7,337	31,365	19,616	99,084
Sudan	0	...	11,191	2	11,193
Tunisia
WEST AFRICA	20,605		6,602	3,166	0	117	8,402	324	39,226
Benin	195	195
Burkina Faso	2,029	450	...	2,479
Cape Verde	4	4
Côte d'Ivoire	17,258	...	2,307	7,337	15	26,917
Gambia	1	0	1
Ghana	3,286	2	64	1	3,354
Guinea	3,166	18	...	3,185
Guinea-Bissau	4	...	4
Liberia	66	...	66
Mali	0	...	3	12	23
Niger	0	0
Nigeria	8	87	1	95
Senegal	46	...	2,064	111	371	259	2,850
Sierra Leone	15	1	2	18
Togo	35	35
CENTRAL AFRICA	7,034		4,324				2,384	48	13,790
Cameroon	7,034	...	2,583	1,036	38	10,691
Central African Republic	554	137	1	692
Chad	5	...	5
Congo	792	3	...	795
Equatorial Guinea	0	4	5
Gabon	395	1,204	...	1,598
Sao Tome and Principe	4	4
EAST AFRICA	611		727			3	389	292	2,022
Burundi	0	26	27
Comoros
Democratic Republic of Congo	3	3
Djibouti	31	4	34
Eritrea	22	22
Ethiopia	205	...	554	3	69	36	866
Kenya	54	...	38	1	8	102
Madagascar	48	...	76	189	135	448
Rwanda	37	37
Seychelles	304	5	44	353
Somalia	3	90	...	93
South Sudan
Tanzania, United Republic of	0	29	...	29
Uganda	3	6	1	9
SOUTHERN AFRICA	1,659	2,745	6,105			3,045	1,478	8,367	23,398
Angola	0	1	3	4
Botswana	54	0	54
Lesotho	0	2	2
Malawi	6	2,745	2,751
Mauritius	1,592	162	860	37	2,652
Mozambique
Namibia	2	2
South Africa	61	...	6,105	2,882	563	8,286	17,897
Swaziland	1	1
Zambia	37	37
Zimbabwe	0	...	0

TABLEAU 8: COMMERCE INTRA-AFRICAIN PAR PAYS, SOUS-RÉGION ET SECTION DE LA CTCI
EXPORTATIONS/EXPORTS -2010

Millier de dollars E.U.

ALIMENTS ANIMAUX VIVANTS	BOISSONS ET TABAC	MATIERES BRUTES NON-COM.	COMBUS- TIBLES MINERAUX LUB.	HUILES, GRAISSES ANIM. VEG.	PRODUITS CHIMIQUES	ARTICLES MANUFAC- TURES	MACHINES, MATERIEL TRANSPORT	<-- SECTION DE LA CTCI	
								TOTAL	PAYS DE DESTINATION
0	1	2	3	4	5	6 ET 8	7	0-9	
769,062	72,229	266,933	2,328,660	428,030	1,737,249	6,154,881	4,667,628	16,426,570	MONDE TOTALE
301,758	21,256	37,017	26,408	100,874	321,291	751,513	365,410	1,925,683	AFRIQUE TOTALE
234,987	4,847	15,887	22,230	95,114	267,494	614,552	301,833	1,557,099	AFRIQUE DU NORD
27,397	334	5,337	1,203	4,551	73,734	202,414	159,749	474,720	Algérie
5,485	436	97	4,338	4,811	45,472	18,851	12,849	92,342	Egypte
139,526	3,557	10,107	16,615	37,784	116,959	325,543	82,100	732,335	Libye
6,322	11	68	-	16	3,253	13,332	1,496	24,498	Mauritanie
56,027	509	278	59	47,953	27,606	53,972	45,571	231,980	Maroc
231	15	...	470	440	68	1,225	Soudan
...	Tunisie
41,145	12,433	15,211	2,667	941	32,885	57,041	14,065	176,388	AFRIQUE DE L'OUEST
1,746	67	163	...	-	465	1,627	1,146	5,215	Bénin
1,464	2,420	863	465	...	719	6,229	1,742	13,902	Burkina Faso
73	37	44	154	Cap-Vert
1,892	656	1,416	451	35	3,776	11,758	1,791	21,774	Côte d'Ivoire
1,990	...	240	14	516	166	2,925	Gambie
135	...	2,007	1,109	53	12,100	1,319	558	17,281	Ghana
469	...	2,638	104	1,195	299	4,706	Guinée
...	561	3	564	Guinée-Bissau
1,023	183	62	306	112	34	1,721	Libéria
1,244	...	1,553	6	43	1,882	4,059	1,432	10,219	Mali
19,977	...	1,929	436	29	100	1,214	1,550	25,234	Niger
20	...	1,916	5,093	6,613	1,545	15,188	Nigéria
8,694	9,085	1,838	199	780	7,396	10,573	1,604	40,170	Sénégal
613	5	43	714	77	62	1,514	Sierra Leone
1,806	17	542	216	11,150	2,089	15,822	Togo
18,923	724	3,276	462	66	2,656	27,550	9,381	63,038	AFRIQUE CENTRALE
5,886	22	1,454	139	1	1,207	5,180	1,243	15,130	Cameroun
23	...	2	36	92	197	349	République Centrafricaine
1,908	48	56	...	1	207	1,626	2,173	6,018	Tchad
3,541	605	1,019	2	...	760	9,141	4,954	20,023	Congo
2,126	...	134	87	64	171	754	316	3,650	Guinée équatoriale
5,439	50	611	235	-	276	10,758	499	17,868	Gabon
...	Sao Tomé-et-Principe
3,422	3,252	2,373	1,036	4,730	7,916	47,195	36,657	106,580	AFRIQUE DE L'EST
...	2	75	79	156	Burundi
45	41	17	7	13	123	Comores
...	35	-	35	République Démocratique du Congo
275	...	93	29	...	-	718	1,808	2,923	Djibouti
...	Erythrée
2,390	3,210	2,056	736	349	7,582	45,311	26,360	87,994	Ethiopie
12	...	24	268	...	68	1	7,918	8,291	Kenya
654	...	164	150	850	324	2,142	Madagascar
...	2	73	75	Rwanda
15	4,381	...	85	13	4,494	Seychelles
...	Somalie
...	Soudan du Sud
...	...	12	98	92	70	271	Tanzanie, République Unie de
31	...	25	19	-	75	Ouganda
3,281	...	270	13	23	10,341	5,176	3,476	22,578	AFRIQUE AUSTRALE
1,787	...	153	13	23	424	3,640	1,520	7,560	Angola
...	2	13	15	Botswana
...	Lesotho
...	-	29	30	Malawi
455	...	-	3	101	13	572	Maurice
378	9,913	32	588	10,910	Mozambique
...	246	403	649	Namibie
661	...	7	-	1,124	838	2,631	Afrique du Sud
...	28	13	41	Swaziland
...	...	110	2	60	172	Zambie
...	Zimbabwe

UGANDA

TABLE 8: INTRA-AFRICAN TRADE BY COUNTRY, SUBREGION AND SITC SECTION

Imports/Importations - 2010									
SITC SECTION -->	FOOD & LIVE ANIMALS	BEVERAGES & TOBACCO	CRUDE MATERIAL EXCEPT FUEL	MINERAL FUEL	ANIMAL & VEGETABLE OILS & FATS	CHEMICALS	MANUFACTURED GOODS	MACHINERY & TRANS. EQUIPMENT	TOTAL
COUNTRY OF ORIGIN	0	1	2	3	4	5	6&8	7	0-9
TOTAL WORLD	333,568	47,840	87,909	932,628	195,441	570,076	1,082,176	1,404,313	4,664,338
TOTAL AFRICA	89,493	39,208	37,005	92,332	8,404	166,116	365,431	128,245	926,402
NORTH AFRICA	5,580	1,061	1,561	7,455	69	7,669	12,536	13,284	49,285
Algeria	...	21	18	...	0	39
Egypt	5,533	799	468	7,306	69	7,649	12,467	10,592	44,952
Libya	12	1	2	14
Mauritania	340	340
Morocco	29	3	1	...	32
Sudan	19	240	1,052	149	0	1	58	2,309	3,828
Tunisia	30	0	9	40	79
WEST AFRICA	1	...	362	75	25	5,070	413	1,853	7,798
Benin	0	...	0	1	35	2	38
Burkina Faso	1	40	41
Cape Verde	0	...	0
Côte d'Ivoire	266	389	37	148	840
Gambia	0	0	0	1
Ghana	0	...	1	54	...	4,463	212	1,319	6,049
Guinea	2	1	64	66
Guinea-Bissau
Liberia	3	58	1	28	90
Mali	0	...	70	20	0	...	17	1	109
Niger	0	63	4	2	70
Nigeria	0	...	5	59	96	246	406
Senegal	12	1	9	0	22
Sierra Leone	2	...	25	...	1	2	30
Togo	0	37	0	...	37
CENTRAL AFRICA	0	...	1	15	150	123	289
Cameroon	0	...	1	15	146	12	174
Central African Republic	0	...	0
Chad
Congo
Equatorial Guinea
Gabon	4	112	115
Sao Tome and Principe
EAST AFRICA	53,640	35,812	32,180	74,054	8,268	101,067	224,512	55,543	585,092
Burundi	98	16	822	15	22	114	1,087
Comoros
Democratic Republic of Congo	479	1	3,081	2	116	3,160	184	256	7,278
Djibouti	20	...	20
Eritrea	41	55	0	19	3	61	178
Ethiopia	23	0	62	21	838	31	975
Kenya	40,792	32,363	22,079	61,649	7,998	95,826	201,658	49,163	511,531
Madagascar	75	30	...	106
Rwanda	1,694	18	4,448	347	...	169	453	261	7,389
Seychelles	0	0	...	0
Somalia
South Sudan
Tanzania, United Republic of	10,514	3,360	1,688	11,962	155	1,878	21,303	5,658	56,528
Uganda
SOUTHERN AFRICA	30,271	2,335	2,901	10,749	42	52,295	127,820	57,441	283,938
Angola	1	0	0	19	21
Botswana	52	...	5	1	53	24	135
Lesotho	3	1	17	21
Malawi	7	0	0	952	2	3	964
Mauritius	2,312	355	51	1,021	...	29	1,899	4,001	9,669
Mozambique	0	...	1	136	478	616
Namibia	...	79	204	8	292
South Africa	27,479	1,899	2,822	9,727	42	30,914	124,688	52,730	250,384
Swaziland	325	0	0	20,324	30	35	20,714
Zambia	17	1	7	1	478	109	613
Zimbabwe	80	...	11	73	329	15	508

TABLEAU 8: COMMERCE INTRA-AFRICAIN PAR PAYS, SOUS-RÉGION ET SECTION DE LA CTCI
EXPORTATIONS/EXPORTS -2010

Millier de dollars E.U.

ALIMENTS ANIMAUX VIVANTS	BOISSONS ET TABAC	MATIERES BRUTES NON-COM.	COMBUS- TIBLES MINERAUX LUB.	HUILES, GRAISSES ANIM. VEG.	PRODUITS CHIMIQUES	ARTICLES MANUFAC- TURES	MACHINES, MATERIEL TRANSPORT	<-- SECTION DE LA CTCI	
								TOTAL	PAYS DE DESTINATION
0	1	2	3	4	5	6 ET 8	7	0-9	
717,862	101,364	109,743	88,330	53,981	50,348	268,317	197,475	1,618,603	MONDE TOTALE
316,586	62,477	17,323	16,128	53,381	47,132	230,717	104,744	849,582	AFRIQUE TOTALE
97,205	25,753	1,216	1,156	9,825	5,271	43,817	25,189	210,143	AFRIQUE DU NORD
...	Algérie
891	...	39	...	2	-	2	-	935	Egypte
30	...	-	14	...	45	Libye
...	9	9	Mauritanie
530	...	23	34	587	Maroc
95,754	25,753	1,153	1,156	9,823	5,271	43,800	25,146	208,567	Soudan
...	...	1	1	Tunisie
177	61	53	65	172	1,613	2,141	AFRIQUE DE L'OUEST
...	...	1	12	6	19	Bénin
...	...	2	15	4	21	Burkina Faso
...	...	2	2	Cap-Vert
77	...	1	-	384	461	Côte d'Ivoire
31	31	Gambie
26	...	10	29	86	403	554	Ghana
...	...	1	1	2	Guinée
...	Guinée-Bissau
...	...	5	333	338	Libéria
9	...	1	50	24	84	Mali
34	...	2	98	134	Niger
...	61	14	36	7	342	460	Nigéria
...	...	13	1	7	21	Sénégal
...	...	3	-	1	11	15	Sierra Leone
...	Togo
...	...	3	46	203	37	289	AFRIQUE CENTRALE
...	...	3	86	2	91	Cameroun
...	...	-	1	...	13	14	République Centrafricaine
...	...	-	45	...	22	67	Tchad
...	Congo
...	Guinée équatoriale
...	117	...	117	Gabon
...	Sao Tomé-et-Principe
217,456	31,667	12,944	14,972	43,556	41,428	183,946	73,464	619,813	AFRIQUE DE L'EST
11,558	1,974	297	335	3,479	3,399	27,281	2,957	51,333	Burundi
...	6	6	Comores
50,935	8,918	2,386	860	9,460	9,230	74,266	27,910	183,992	République Démocratique du Congo
...	...	1	223	632	856	Djibouti
152	13	165	Erythrée
13	1,334	22	37	5	766	2,177	Ethiopie
120,760	17,779	8,979	6,224	1,134	1,640	9,257	24,528	190,301	Kenya
-	...	2	5	234	-	242	Madagascar
27,977	1,389	927	1,157	23,954	21,117	64,355	8,195	149,345	Rwanda
...	63	63	Seychelles
1,752	34	11	-	-	966	832	107	3,720	Somalie
...	Soudan du Sud
4,310	238	317	6,395	5,529	5,034	7,493	8,287	37,612	Tanzanie, République Unie de
...	Ouganda
1,748	4,997	3,107	0	...	322	2,580	4,442	17,196	AFRIQUE AUSTRALE
217	1,003	2	168	...	3	1,392	Angola
-	...	2	2	Botswana
...	Lesotho
-	...	2	5	45	7	59	Malawi
...	...	1,144	-	...	1,144	Maurice
76	...	32	66	1,645	637	2,455	Mozambique
...	...	2	12	14	Namibie
1,414	3,137	1,912	-	...	13	846	2,948	10,269	Afrique du Sud
...	38	4	42	Swaziland
2	...	7	3	1	593	606	Zambie
40	857	5	68	5	239	1,213	Zimbabwe

ZAMBIA

TABLE 8: INTRA-AFRICAN TRADE BY COUNTRY, SUBREGION AND SITC SECTION

Imports/Importations - 2010									
SITC SECTION -->	FOOD & LIVE ANIMALS	BEVERAGES & TOBACCO	CRUDE MATERIAL EXCEPT FUEL	MINERAL FUEL	ANIMAL & VEGETABLE OILS & FATS	CHEMICALS	MANUFACTURED GOODS	MACHINERY & TRANS. EQUIPMENT	TOTAL
COUNTRY OF ORIGIN	0	1	2	3	4	5	6&8	7	0-9
TOTAL WORLD	148,937	17,165	898,890	618,876	82,858	915,027	1,089,460	1,526,603	5,320,834
TOTAL AFRICA	125,816	16,511	872,205	104,755	52,285	650,871	821,487	728,792	3,381,504
NORTH AFRICA	1,282	0	524	406	24	1,946	5,779	2,700	15,066
Algeria	1	1
Egypt	1,282	0	489	406	24	1,946	5,772	2,681	14,985
Libya	1	4	6
Mauritania	8
Morocco	0	...	0	0	2	...	2
Sudan
Tunisia	34	5	15	66
WEST AFRICA	1	0	35	1,504	1,293	970	3,844
Benin
Burkina Faso	9
Cape Verde
Côte d'Ivoire	86	10	608	703
Gambia
Ghana	1	0	34	20	827	97	984
Guinea	0	...	0	0	4	...	5
Guinea-Bissau
Liberia	0	0	0	1	2
Mali	0	...	0	4	8	12
Niger	1,335	23	66	1,423
Nigeria	1	...	1	62	410	172	670
Senegal	0	...	0	0	9	17	27
Sierra Leone	6	2	9
Togo	1	1
CENTRAL AFRICA	1	0	31	7	40
Cameroon	0	15	6	22
Central African Republic
Chad
Congo	3	0	3
Equatorial Guinea
Gabon	1	0	...	2
Sao Tome and Principe	13	...	13
EAST AFRICA	11,261	4,868	840,831	10,217	13,253	200,546	274,752	20,214	1,376,338
Burundi	0	4	5
Comoros
Democratic Republic of Congo	70	2	840,271	5	...	178,297	238,656	11,270	1,268,675
Djibouti
Eritrea	8	...	8
Ethiopia	3	20	7	39	88
Kenya	8,890	4,797	56	9,441	5,014	13,488	21,176	1,594	64,608
Madagascar	12
Rwanda	0	3	1	479	508
Seychelles	973	9	982
Somalia
South Sudan
Tanzania, United Republic of	2,300	69	498	772	7,266	8,717	14,898	6,263	40,864
Uganda	0	0	2	12	6	565	588
SOUTHERN AFRICA	113,272	11,642	30,814	94,132	39,007	446,875	539,632	704,901	1,986,216
Angola	0	0	24	30
Botswana	135	2,021	5,749	668	0	755	2,406	5,829	18,129
Lesotho	3	14	65
Malawi	1,347	49	3,447	0	68	1,242	4,988	2,013	13,442
Mauritius	1,394	42	68	3	1,752	963	5,361	1,559	11,152
Mozambique	2,730	584	867	4,587	2,048	4,010	1,524	275	16,885
Namibia	6,208	2,067	924	240	1	645	370	2,100	12,708
South Africa	93,749	5,630	13,741	72,402	35,062	428,499	496,583	679,298	1,829,501
Swaziland	78	1,180	8,386	147	2,481	12,272
Zambia
Zimbabwe	7,631	68	6,019	16,232	76	2,374	28,249	11,308	72,033

TABLEAU 8: COMMERCE INTRA-AFRICAIN PAR PAYS, SOUS-RÉGION ET SECTION DE LA CTCI
EXPORTATIONS/EXPORTS -2010

Millier de dollars E.U.

									<-- SECTION DE LA CTCI	
ALIMENTS ANIMAUX VIVANTS	BOISSONS ET TABAC	MATIERES BRUTES NON-COM.	COMBUS-TIBLES MINERAUX LUB.	HUILES, GRAISSES ANIM. VEG.	PRODUITS CHIMIQUES	ARTICLES MANUFAC-TURES	MACHINES, MATERIEL TRANSPORT	TOTAL	PAYS DE DESTINATION	
0	1	2	3	4	5	6 ET 8	7	0-9		
277,904	129,627	620,326	36,924	3,227	130,105	5,793,529	136,813	7,200,267	MONDE TOTALE	
233,746	104,399	183,092	36,900	3,218	124,676	575,490	124,144	1,434,691	AFRIQUE TOTALE	
8	64	13	3	49,180	578	49,873	AFRIQUE DU NORD	
...	Algérie	
...	49,170	...	49,170	Egypte	
...	...	13	38	Libye	
...	2	2	Mauritanie	
8	64	-	3	1	...	76	Maroc	
...	8	519	527	Soudan	
...	59	60	Tunisie	
3	...	41	4	1,823	206	2,208	AFRIQUE DE L'OUEST	
...	Bénin	
...	Burkina Faso	
...	Cap-Vert	
...	4	Côte d'Ivoire	
...	1	1	Gambie	
...	136	62	206	Ghana	
...	45	28	73	Guinée	
...	Guinée-Bissau	
...	3	39	Libéria	
...	...	-	4	12	60	78	Mali	
...	...	38	671	...	710	Niger	
3	...	-	957	11	996	Nigéria	
...	...	1	2	42	Sénégal	
...	...	2	5	Sierra Leone	
...	Togo	
187	29	17	370	4	36	720	343	1,712	AFRIQUE CENTRALE	
...	5	Cameroun	
...	République Centrafricaine	
...	Tchad	
187	29	13	370	4	36	496	35	1,172	Congo	
...	Guinée équatoriale	
...	...	3	223	309	536	Gabon	
...	Sao Tomé-et-Principe	
116,809	2,150	21,801	14,674	3,028	92,250	133,597	46,391	431,246	AFRIQUE DE L'EST	
7,846	17	...	1	19,997	27	27,888	Burundi	
...	Comores	
85,262	2,141	18,216	10,988	1,102	89,595	82,463	43,426	333,526	République Démocratique du Congo	
...	Djibouti	
...	Erythrée	
...	...	3	6	5	45	Ethiopie	
7,542	...	94	2,540	1,890	130	20,678	934	33,878	Kenya	
...	...	375	-	67	47	489	Madagascar	
3,035	3,039	Rwanda	
...	-	5	10	Seychelles	
...	Somalie	
...	Soudan du Sud	
13,107	9	3,113	1,129	35	2,524	9,962	1,891	31,835	Tanzanie, République Unie de	
16	...	-	...	-	-	424	55	536	Ouganda	
116,739	102,155	161,220	21,856	187	32,382	390,170	76,625	949,652	AFRIQUE AUSTRALE	
656	24	1	...	18	22	652	1,663	3,037	Angola	
5,124	18	1,285	1,447	-	8	8,675	273	16,915	Botswana	
...	...	247	-	6	253	Lesotho	
6,334	61,985	1,846	427	8	5,324	22,021	4,440	102,671	Malawi	
16,251	...	2,164	...	25	...	7	...	18,446	Maurice	
425	295	155	449	...	1,467	1,079	1,307	5,200	Mozambique	
1,995	2	2,379	14,014	...	6	162	1,059	19,638	Namibie	
32,792	2,652	145,958	624	3	18,154	349,312	60,817	657,834	Afrique du Sud	
2,478	6	1,998	-	461	115	5,067	Swaziland	
...	Zambie	
50,684	37,173	5,187	4,894	133	7,401	7,803	6,946	120,589	Zimbabwe	

ZIMBABWE

TABLE 8: INTRA-AFRICAN TRADE BY COUNTRY, SUBREGION AND SITC SECTION

Thousand U.S. dollars

IMPORTS/IMPORTATIONS - 2010

SITC SECTION -->	FOOD & LIVE ANIMALS	BEVERAGES & TOBACCO	CRUDE MATERIAL EXCEPT FUEL	MINERAL FUEL	ANIMAL & VEGETABLE OILS & FATS	CHEMICALS	MANUFAC- TURED GOODS 6&8	MACHINERY & TRANS. EQUIPMENT	TOTAL
COUNTRY OF ORIGIN	0	1	2	3	4	5	6&8	7	0-9
TOTAL WORLD	751,950	157,857	210,388	938,386	137,664	658,299	835,292	2,042,519	5,852,267
TOTAL AFRICA	579,669	116,537	191,372	511,871	136,127	505,667	622,316	737,162	3,516,290
NORTH AFRICA	391		0	96		234	11,571	271	12,567
Algeria
Egypt	391	...	0	73	...	234	11,570	145	12,414
Libya	58	59
Mauritania	0	65	66
Morocco	0	23	1	1	27
Sudan	1	2
Tunisia	0
WEST AFRICA	0	0	26			7	594	114	766
Benin
Burkina Faso	1	0	1
Cape Verde
Côte d'Ivoire	26	14	...	40
Gambia	251	0	252
Ghana	10	1	11
Guinea	1	1	2
Guinea-Bissau
Liberia	0
Mali	7	...	7
Niger	8	4	11
Nigeria	0	0	7	297	108	435
Senegal	0	...	1
Sierra Leone	2	...	2
Togo	0	3	...	3
CENTRAL AFRICA	6		65			1	38	47	157
Cameroon	0	0	24	15	40
Central African Republic
Chad
Congo	6	...	65	1	13	30	114
Equatorial Guinea
Gabon	0	1	2
Sao Tome and Principe	0	1	1
EAST AFRICA	2,237	1,145	60	269	1,169	7,239	2,400	1,842	16,450
Burundi
Comoros	0	...	0
Democratic Republic of Congo	3	35	...	323	47	185	594
Djibouti
Eritrea	0	0
Ethiopia	17	135	57	214
Kenya	2,095	...	47	222	28	6,807	1,648	779	11,632
Madagascar	1	0	...	1
Rwanda	22
Seychelles	1,141	1,141
Somalia	0	...	0
South Sudan
Tanzania, United Republic of	125	7	8	11	0	92	569	134	976
Uganda	17	1,138	0	0	687	1,871
SOUTHERN AFRICA	577,035	115,392	191,222	511,506	134,958	498,187	607,713	734,888	3,486,350
Angola	3	0	4
Botswana	14,101	7,348	158,560	10,079	178	4,964	5,627	12,461	215,680
Lesotho	41	0	1,421	59	1,521
Malawi	25,798	4,065	7,191	900	5,214	771	43,940
Mauritius	4,014	933	1,045	36,668	905	13,722	6,781	10,698	74,767
Mozambique	39,159	769	1,209	113,914	0	6,382	2,165	1,434	165,094
Namibia	5,549	3,152	195	4,849	...	120	355	634	14,957
South Africa	424,821	41,531	17,764	341,510	133,845	463,688	572,862	701,862	2,810,647
Swaziland	6,039	0	...	5,430	452	1,464	13,387
Zambia	57,554	57,594	5,217	4,484	30	2,980	12,834	5,505	146,353
Zimbabwe

TABLEAU 8: COMMERCE INTRA-AFRICAIN PAR PAYS, SOUS-RÉGION ET SECTION DE LA CTCI
EXPORTATIONS/EXPORTS -2010

Millier de dollars E.U.

ALIMENTS ANIMAUX VIVANTS		BOISSONS ET TABAC	MATIERES BRUTES NON-COM.	COMBUS-TIBLES MINERAUX LUB.	HUILES, GRAISSES ANIM. VEG.	PRODUITS CHIMIQUES	ARTICLES MANUFAC-TURES	MACHINES, MATERIEL TRANSPORT	<-- SECTION DE LA CTCI	
0	1	2	3	4	5	6 ET 8	7	0-9	PAYS DE DESTINATION	
98,668	479,272	1,200,152	46,701	3,057	21,710	1,021,056	41,382	3,199,231	MONDE TOTALE	
85,048	110,410	789,588	46,701	3,057	16,621	692,334	37,490	2,068,464	AFRIQUE TOTALE	
794	9,448	27	139	0	10,409	AFRIQUE DU NORD	
...	...	18	18	Algérie	
794	25	-	819	Egypte	
...	345	345	Libye	
...	Mauritanie	
...	...	9	9	Maroc	
...	9,103	55	...	9,158	Soudan	
...	60	...	60	Tunisie	
0	1,233	3	0	217	16	1,470	AFRIQUE DE L'OUEST	
...	...	2	42	13	57	Bénin	
...	Burkina Faso	
...	Cap-Vert	
...	11	...	11	Côte d'Ivoire	
...	Gambie	
...	2	-	3	Ghana	
...	Guinée	
...	8	...	8	Guinée-Bissau	
...	Libéria	
...	Mali	
...	3	...	3	Niger	
-	1,233	-	117	3	1,353	Nigéria	
...	...	1	30	...	31	Sénégal	
...	4	...	4	Sierra Leone	
...	Togo	
1,466	30	30	1	...	34	4,119	6	5,685	AFRIQUE CENTRALE	
138	-	54	...	192	Cameroun	
12	12	République Centrafricaine	
27	27	Tchad	
1,288	30	6	1	...	34	4,065	6	5,430	Congo	
...	Guinée équatoriale	
...	Gabon	
...	...	24	24	Sao Tomé-et-Principe	
1,699	18,318	281	21,436	1,682	677	1,997	1,837	47,964	AFRIQUE DE L'EST	
...	112	...	112	Burundi	
...	Comores	
1,027	1,122	12	21,332	...	319	405	789	25,007	République Démocratique du Congo	
...	Djibouti	
...	4	...	4	Erythrée	
31	38	754	...	45	...	869	Ethiopie	
328	17,005	8	...	-	70	746	262	18,456	Kenya	
-	...	12	12	Madagascar	
3	...	42	...	518	...	7	...	571	Rwanda	
...	138	36	173	Seychelles	
...	Somalie	
...	Soudan du Sud	
80	16	171	105	...	204	359	752	1,687	Tanzanie, République Unie de	
228	410	83	318	34	1,073	Ouganda	
81,089	81,380	789,246	25,264	1,374	15,910	685,862	35,630	2,002,937	AFRIQUE AUSTRALE	
221	3,655	-	7	107	197	4,187	Angola	
993	443	7,375	683	...	1,242	11,830	5,403	27,969	Botswana	
...	119	7,266	9	-	7,394	Lesotho	
2,392	983	4,088	173	1,285	4,527	17,101	4,067	34,616	Malawi	
...	-	5,691	146	-	5,837	Maurice	
50,172	11,416	2,235	579	...	747	24,343	2,422	91,916	Mozambique	
218	229	249	3,537	...	227	698	525	5,683	Namibie	
18,681	43,340	758,573	5,273	23	6,393	605,676	9,384	1,734,521	Afrique du Sud	
...	16,221	260	53	31	9	16,574	Swaziland	
8,411	4,974	3,510	15,019	67	2,713	25,921	13,623	74,239	Zambie	
...	Zimbabwe	

ALGERIA

TABLE 8: INTRA-AFRICAN TRADE BY COUNTRY, SUBREGION AND SITC SECTION

Imports/Importations - 2011									
SITC SECTION -->	FOOD & LIVE ANIMALS	BEVERAGES & TOBACCO	CRUDE MATERIAL EXCEPT FUEL	MINERAL FUEL	ANIMAL & VEGETABLE OILS & FATS	CHEMICALS	MANUFACTURED GOODS	MACHINERY & TRANS. EQUIPMENT	TOTAL
COUNTRY OF ORIGIN	0	1	2	3	4	5	6&8	7	0-9
TOTAL WORLD	9,407,633	336,878	950,523	1,083,142	975,814	5,295,481	11,266,781	17,902,967	47,219,730
TOTAL AFRICA	297,500	22,191	45,734	16,414	37,556	239,412	585,274	477,179	1,721,260
NORTH AFRICA	121,467	1,458	42,903	16,404	37,556	234,518	577,675	111,719	1,143,700
Algeria
Egypt	55,956	...	3,326	5,814	736	71,079	270,050	45,028	451,989
Libya	5,736	2,065	...	7,801
Mauritania	207	3	...	210
Morocco	26,673	886	30,244	7,526	...	67,390	93,811	15,215	241,746
Sudan	1,513	3	1,516
Tunisia	38,631	572	7,819	3,064	36,819	90,313	211,747	51,473	440,439
WEST AFRICA	147,208	...	857	9	827	151	149,051
Benin	2	2
Burkina Faso	12	240	...	252
Cape Verde	6	...	6
Côte d'Ivoire	116,842	103	0	116,945
Gambia
Ghana	3,165	...	282	281	0	3,728
Guinea	11,326	101	...	11,427
Guinea-Bissau
Liberia
Mali	85	21	106
Niger	9	16	1	26
Nigeria	34	...	544	9	29	1	616
Senegal	590	...	31	0	19	1	641
Sierra Leone	1,192	0	126	1,318
Togo	13,954	32	...	13,986
CENTRAL AFRICA	18,061	...	1,225	0	177	83	19,546
Cameroon	17,710	...	165	2	1	17,878
Central African Republic	238	0	...	1	240
Chad	158	34	193
Congo	1,002	16	...	1,018
Equatorial Guinea	44	44
Gabon	112	...	58	2	172
Sao Tome and Principe	0	...	0
EAST AFRICA	9,096	572	626	0	2,910	4,240	17,444
Burundi	3	3
Comoros	60	60
Democratic Republic of Congo
Djibouti	2	2
Eritrea	0	1	...	1
Ethiopia	32	...	409	15	...	456
Kenya	89	26	...	115
Madagascar	2,418	29	1	2,448
Rwanda
Seychelles
Somalia	42	42
South Sudan
Tanzania, United Republic of	2,433	572	86	2,840	4,234	10,166
Uganda	4,152	0	...	4,152
SOUTHERN AFRICA	1,669	20,161	124	10	...	4,885	3,685	360,986	391,519
Angola	19	21	41
Botswana	1	50	51
Lesotho	36	36
Malawi	20	3,518	1	159	3,697
Mauritius	68	...	68
Mozambique
Namibia	0	...	0
South Africa	1,649	6,268	124	10	...	3,806	3,571	360,646	376,073
Swaziland	1,075	25	15	1,115
Zambia	1	1
Zimbabwe	...	10,375	4	...	58	10,437

TABLEAU 8: COMMERCE INTRA-AFRICAIN PAR PAYS, SOUS-RÉGION ET SECTION DE LA CTCI
EXPORTATIONS/EXPORTS -2011

Millier de dollars E.U.

									<-- SECTION DE LA CTCI	
ALIMENTS ANIMAUX VIVANTS	BOISSONS ET TABAC	MATIERES BRUTES NON-COM.	COMBUS-TIBLES MINERAUX LUB.	HUILES, GRAISSES ANIM. VEG.	PRODUITS CHIMIQUES	ARTICLES MANUFAC-TURES	MACHINES, MATERIEL TRANSPORT	TOTAL	PAYS DE DESTINATION	
0	1	2	3	4	5	6 ET 8	7	0-9		
318,593	28,123	166,769	72,212,367	11,971	478,248	201,762	17,590	73,436,306	MONDE TOTALE	
70,014	20,322	1,871	2,221,623	2,669	21,111	55,874	4,210	2,397,694	AFRIQUE TOTALE	
60,478	340	510	2,120,382	888	18,074	49,793	1,822	2,252,287	AFRIQUE DU NORD	
...	Algérie	
560	...	7	643,853	...	20	5,682	797	650,919	Egypte	
10,329	33	1,016	...	11,377	Libye	
137	9	145	110	259	660	Mauritanie	
653	2	...	901,711	...	5,757	13,782	163	922,068	Maroc	
15,958	975	...	16,933	Soudan	
32,842	296	502	574,818	888	12,152	28,228	603	650,330	Tunisie	
9,142	19,537	1,327	100,473	1,774	740	4,430	910	138,335	AFRIQUE DE L'OUEST	
...	6	56	43	106	Bénin	
-	1	...	46	8	56	Burkina Faso	
...	92	92	Cap-Vert	
...	...	18	5	...	25	33	49	130	Côte d'Ivoire	
...	990	32	...	1,021	Gambie	
...	1,888	...	16,846	311	8	19,053	Ghana	
...	12,278	2	...	12,280	Guinée	
...	Guinée-Bissau	
...	1,278	...	75,897	77,175	Libéria	
108	35	16	...	3	130	241	489	1,022	Mali	
8,836	533	1,290	154	1,755	242	375	171	13,355	Niger	
...	7,571	3,214	...	10,785	Nigéria	
198	8	4	...	15	342	121	141	830	Sénégal	
...	2,429	2,429	Sierra Leone	
...	Togo	
286	162	...	768	7	168	82	453	1,926	AFRIQUE CENTRALE	
69	726	7	168	31	73	1,073	Cameroun	
...	République Centrafricaine	
...	10	...	10	Tchad	
...	42	38	...	80	Congo	
217	310	527	Guinée équatoriale	
...	2	71	73	Gabon	
...	162	162	Sao Tomé-et-Principe	
104	...	8	9	60	13	194	AFRIQUE DE L'EST	
...	Burundi	
...	Comores	
80	80	République Démocratique du Congo	
...	57	...	57	Djibouti	
...	Erythrée	
...	Ethiopie	
...	...	7	7	Kenya	
...	...	1	9	3	13	25	Madagascar	
...	Rwanda	
25	25	Seychelles	
...	Somalie	
...	Soudan du Sud	
...	Tanzanie, République Unie de	
...	Ouganda	
4	282	26	2,120	1,509	1,011	4,952	AFRIQUE AUSTRALE	
4	...	7	10	1,034	2	1,056	Angola	
...	Botswana	
...	Lesotho	
...	Malawi	
...	Maurice	
...	1,638	6	...	1,644	Mozambique	
...	Namibie	
...	...	19	473	469	1,010	1,970	Afrique du Sud	
...	282	282	Swaziland	
...	Zambie	
...	Zimbabwe	

ANGOLA

TABLE 8: INTRA-AFRICAN TRADE BY COUNTRY, SUBREGION AND SITC SECTION
IMPORTS/IMPORTATIONS - 2011

Thousand U.S. dollars

SITC SECTION -->	FOOD & LIVE ANIMALS	BEVERAGES & TOBACCO	CRUDE MATERIAL EXCEPT FUEL	MINERAL FUEL	ANIMAL & VEGITABLE OILS & FATS	CHEMICALS	MANUFAC- TURED GOODS	MACHINERY & TRANS. EQUIPMENT	TOTAL
COUNTRY OF ORIGIN	0	1	2	3	4	5	6&8	7	0-9
TOTAL WORLD	3,357,086	750,387	211,984	1,144,127	473,723	1,383,106	5,822,011	6,481,783	20,189,800
TOTAL AFRICA	279,261	136,605	21,870	157,565	3,248	196,657	471,697	512,990	1,785,148
NORTH AFRICA	18,973	21	1,184	47	358	4,069	11,885	2,882	39,422
Algeria	4	...	9	12	1,251	2	1,278
Egypt	15,761	21	1,004	...	329	2,929	8,039	221	28,308
Libya
Mauritania	717	717
Morocco
Sudan
Tunisia	2,491	...	171	47	29	1,128	2,595	2,660	9,120
WEST AFRICA	4,548	...	3,260	86,244	19	11,668	41,974	29,138	176,851
Benin
Burkina Faso
Cape Verde	17	...	17
Côte d'Ivoire	1,901	41,334	...	6,047	242	260	49,784
Gambia	0	1	...	1
Ghana	2,122	...	2,604	1,260	39,857	27,547	73,390
Guinea
Guinea-Bissau
Liberia
Mali
Niger	178	178
Nigeria	154	...	387	44,722	...	1,254	145	97	46,759
Senegal	279	...	270	11	19	969	1,375	1,233	4,155
Sierra Leone
Togo	92	2,138	336	...	2,566
CENTRAL AFRICA	28	2,810	...	18	...	1,515	845	1,450	6,666
Cameroon	28	2,810	...	18	...	1,515	845	1,450	6,666
Central African Republic
Chad
Congo
Equatorial Guinea
Gabon
Sao Tome and Principe
EAST AFRICA	4,567	4	68	52	75	374	12,276	12,029	29,445
Burundi
Comoros
Democratic Republic of Congo
Djibouti
Eritrea
Ethiopia	4,566	...	4	286	1	83	4,941
Kenya
Madagascar	4	52	15	71
Rwanda	26	13	39
Seychelles
Somalia
South Sudan
Tanzania, United Republic of	1	...	34	0	75	88	12,224	10,890	23,312
Uganda	...	4	0	...	51	1,027	1,082
SOUTHERN AFRICA	251,145	133,770	17,358	71,204	2,796	179,031	404,718	467,491	1,532,763
Angola
Botswana	1,452	150	12	47	163	1,835
Lesotho
Malawi	10	10
Mauritius	...	38	108	902	37	1,085
Mozambique	78	...	680	15	2,708	1,480	4,960
Namibia	86,370	34,865	8,148	6,363	1,944	27,043	183,412	226,352	574,878
South Africa	162,529	95,840	6,398	64,841	846	151,853	217,593	235,826	940,566
Swaziland
Zambia	508	57	679	...	7	...	54	3,444	4,767
Zimbabwe	198	2,820	1,454	0	2	189	4,663

TABLEAU 8: COMMERCE INTRA-AFRICAIN PAR PAYS, SOUS-RÉGION ET SECTION DE LA CTCI
EXPORTATIONS/EXPORTS -2011

Millier de dollars E.U.

										<-- SECTION DE LA CTCI	
ALIMENTS ANIMAUX VIVANTS	BOISSONS ET TABAC	MATIERES BRUTES NON-COM.	COMBUS-TIBLES MINERAUX LUB.	HUILES, GRAISSES ANIM. VEG.	PRODUITS CHIMIQUES	ARTICLES MANUFAC-TURES	MACHINES, MATERIEL TRANSPORT			TOTAL	PAYS DE DESTINATION
0	1	2	3	4	5	6 ET 8	7	0-9			
20,558	469	123,112	66,213,102	526	3,014	538,969	82,437	66,996,000			MONDE TOTALE
8,987	424	842	1,619,058	51	2,458	25,241	31,322	1,688,656			AFRIQUE TOTALE
...	30	210	241			AFRIQUE DU NORD
...	20	22	42			Algérie
...	9	...	9			Egypte
...			Libye
...	2	8	10			Mauritanie
...			Maroc
...			Soudan
...	180	180			Tunisie
360	0	43	5,345	...	2,426	8,394	21,570	38,138			AFRIQUE DE L'OUEST
...			Bénin
...	766	63	...	829			Burkina Faso
1	1	16	18			Cap-Vert
...	23	3,932	3,955			Côte d'Ivoire
...			Gambie
...	-	2	-	...	294	1,739	6,320	8,356			Ghana
...			Guinée
...			Guinée-Bissau
...			Libéria
...			Mali
...	166	76	...	242			Niger
359	...	41	4,412	...	2,131	6,400	11,301	24,645			Nigéria
...	71	1	72			Sénégal
...			Sierra Leone
...	20	...	20			Togo
...	...	1	2,913	115	31	3,060			AFRIQUE CENTRALE
...	...	1	2,913	115	31	3,060			Cameroun
...			République Centrafricaine
...			Tchad
...			Congo
...			Guinée équatoriale
...			Gabon
...			Sao Tomé-et-Principe
...	...	7	4	361	253	625			AFRIQUE DE L'EST
...			Burundi
...			Comores
...			République Démocratique du Congo
...			Djibouti
...			Erythrée
...	...	7	-	7			Ethiopie
...			Kenya
...	16	16			Madagascar
...			Rwanda
...			Seychelles
...			Somalie
...			Soudan du Sud
...	4	42	123	169			Tanzanie, République Unie de
...	318	114	432			Ouganda
8,627	424	791	1,610,800	51	28	16,341	9,258	1,646,593			AFRIQUE AUSTRALE
...			Angola
...	2	1	3	101			Botswana
...			Lesotho
...	-	54	...	54			Malawi
...	3	2	5			Maurice
1	-	10	45	4,030	4,087			Mozambique
8,618	76	185	95	51	1	2,253	3,249	14,531			Namibie
6	347	607	1,610,705	-	14	13,983	1,964	1,627,768			Afrique du Sud
...			Swaziland
2	1	9	45			Zambie
...	-	-	1			Zimbabwe

BENIN

TABLE 8: INTRA-AFRICAN TRADE BY COUNTRY, SUBREGION AND SITC SECTION

Imports/Importations - 2011									
SITC SECTION -->	FOOD & LIVE ANIMALS	BEVERAGES & TOBACCO	CRUDE MATERIAL EXCEPT FUEL	MINERAL FUEL	ANIMAL & VEGITABLE OILS & FATS	CHEMICALS	MANUFACTURED GOODS	MACHINERY & TRANS. EQUIPMENT	TOTAL
COUNTRY OF ORIGIN	0	1	2	3	4	5	6&8	7	0-9
TOTAL WORLD	336,594	18,508	47,942	331,108	156,125	108,912	869,914	329,139	2,200,000
TOTAL AFRICA	27,170	5,797	3,761	86,755	1,480	11,511	36,304	18,269	192,805
NORTH AFRICA	7,676	122	515	94	75	708	3,784	1,961	14,935
Algeria	34	0	6	7	47
Egypt	293	6	351	21	38	249	1,002	308	2,267
Libya	4	...	0	0	13	1	18
Mauritania	2,832	52	...	5	21	5	2,915
Morocco	3,858	...	22	21	38	221	1,886	1,362	7,408
Sudan
Tunisia	653	116	142	...	0	233	856	278	2,280
WEST AFRICA	13,307	4,979	1,561	79,861	1,173	9,569	26,635	13,422	152,264
Benin
Burkina Faso	5,178	27	13	18	...	36	228	229	5,729
Cape Verde
Côte d'Ivoire	1,454	1,550	172	21,265	548	4,177	8,726	968	38,860
Gambia	18	1	16	17	52
Ghana	1,123	27	96	14,281	126	715	5,325	8,946	30,639
Guinea	...	5	22	4	20	40	91
Guinea-Bissau
Liberia	152	...	0	1	1	154
Mali	333	...	2	217	...	11	3	11	577
Niger	223	0	9	0	0	6	25	143	406
Nigeria	248	1,365	283	17,977	83	234	1,981	1,744	23,915
Senegal	354	296	627	207	3	713	1,956	792	6,705
Sierra Leone
Togo	4,395	1,709	318	25,744	412	3,672	8,356	532	45,138
CENTRAL AFRICA	20	85	60	4,866	...	440	2,686	374	8,530
Cameroon	8	20	38	1,896	...	50	2,644	205	4,862
Central African Republic
Chad	0	1	0	1
Congo	9	9	9	1,265	...	389	20	121	1,822
Equatorial Guinea	5	140	0	5	150
Gabon	3	55	8	1,565	...	0	20	43	1,695
Sao Tome and Principe
EAST AFRICA	24	0	8	18	5	161	80	274	571
Burundi
Comoros
Democratic Republic of Congo	18	...	9	2	1	29
Djibouti
Eritrea	0	1	1
Ethiopia
Kenya	17	...	6	0	5	12	3	10	53
Madagascar	7	...	0	140	3	215	365
Rwanda	1	1	0	2
Seychelles
Somalia
South Sudan
Tanzania, United Republic of	...	0	1	70	47	118
Uganda	0	1	1	2
SOUTHERN AFRICA	6,143	611	1,617	1,917	227	634	3,119	2,237	16,505
Angola	9	1	...	9
Botswana
Lesotho
Malawi
Mauritius	149	6	226	28	31	22	463
Mozambique
Namibia	0	7	4	6	18
South Africa	5,974	606	1,617	1,908	...	555	3,073	2,198	15,931
Swaziland	20	44	7	10	81
Zambia
Zimbabwe	0	...	0	0	3	1	4

**TABLEAU 8: COMMERCE INTRA-AFRICAIN PAR PAYS, SOUS-RÉGION ET SECTION DE LA CTCI
EXPORTATIONS/EXPORTS -2011**

Millier de dollars E.U.

									<-- SECTION DE LA CTCI	
ALIMENTS ANIMAUX VIVANTS	BOISSONS ET TABAC	MATIERES BRUTES NON-COM.	COMBUSTIBLES MINERAUX LUB.	HUILES, GRAISSES ANIM. VEG.	PRODUITS CHIMIQUES	ARTICLES MANUFACTURES	MACHINES, MATERIEL TRANSPORT	TOTAL	PAYS DE DESTINATION	
0	1	2	3	4	5	6 ET 8	7	0-9		
318,664	22,057	472,134	228,068	31,540	26,691	93,298	42,368	1,410,000	MONDE TOTALE	
143,730	21,575	17,584	221,746	29,411	6,925	72,684	33,368	547,023	AFRIQUE TOTALE	
1,135	...	7,611	...	1	4	425	3,046	12,221	AFRIQUE DU NORD	
...	5	30	35	Algérie	
724	1	241	2,283	3,249	Egypte	
20	...	1	25	123	168	Libye	
...	Mauritanie	
391	...	7,112	...	1	3	71	477	8,054	Maroc	
...	Soudan	
...	...	498	84	133	715	Tunisie	
136,616	21,569	4,274	179,304	29,406	5,284	50,581	26,483	453,516	AFRIQUE DE L'OUEST	
...	Bénin	
3,616	2,066	69	5,051	7	1,513	3,234	1,933	17,488	Burkina Faso	
...	4,901	40	8	4,950	Cap-Vert	
1,717	6,521	97	10,188	...	146	1,651	558	20,878	Côte d'Ivoire	
...	...	2	19	10	40	71	Gambie	
2,706	178	217	5	2,590	484	1,464	1,379	9,023	Ghana	
-	4	...	2	...	31	28	282	348	Guinée	
...	Guinée-Bissau	
...	12	11	24	Libéria	
394	8,492	7	137,604	...	6	711	1,182	148,396	Mali	
13,501	1,874	1,895	6,638	702	1,067	8,873	16,084	50,634	Niger	
110,298	1,079	1,086	2,105	26,065	938	32,424	2,090	176,085	Nigéria	
288	735	-	9,088	-	2	321	305	10,739	Sénégal	
...	Sierra Leone	
4,096	621	900	3,720	41	1,080	1,812	2,611	14,881	Togo	
1,194	6	134	25,104	4	1,635	20,836	3,616	52,530	AFRIQUE CENTRALE	
469	1	1	8,742	...	866	588	322	10,989	Cameroun	
...	25	186	211	République Centrafricaine	
252	176	19,838	585	20,852	Tchad	
84	...	18	9,502	...	20	114	138	9,875	Congo	
133	...	47	538	245	2,301	3,265	Guinée équatoriale	
256	5	69	6,860	4	35	25	85	7,337	Gabon	
...	Sao Tomé-et-Principe	
21	...	397	291	...	1	700	154	1,564	AFRIQUE DE L'EST	
...	Burundi	
...	Comores	
20	...	52	1	47	9	128	République Démocratique du Congo	
...	Djibouti	
...	Erythrée	
-	...	11	1	...	12	Ethiopie	
...	...	-	209	10	8	227	Kenya	
...	12	58	70	Madagascar	
1	...	334	-	611	54	1,000	Rwanda	
...	Seychelles	
...	Somalie	
...	Soudan du Sud	
...	82	6	9	97	Tanzanie, République Unie de	
-	...	-	-	13	16	30	Ouganda	
4,764	...	5,168	17,047	1	0	142	69	27,191	AFRIQUE AUSTRALE	
...	Angola	
...	Botswana	
...	Lesotho	
...	Malawi	
...	...	5,090	26	1	5,117	Maurice	
...	1	22	23	Mozambique	
...	Namibie	
4,764	...	78	17,047	1	-	115	46	22,051	Afrique du Sud	
...	Swaziland	
...	Zambie	
...	Zimbabwe	

BOTSWANA

TABLE 8: INTRA-AFRICAN TRADE BY COUNTRY, SUBREGION AND SITC SECTION

IMPORTS/IMPORTATIONS - 2011

Thousand U.S. dollars

SITC SECTION -->	FOOD & LIVE ANIMALS	BEVERAGES & TOBACCO	CRUDE MATERIAL EXCEPT FUEL	MINERAL FUEL	ANIMAL & VEGETABLE OILS & FATS	CHEMICALS	MANUFAC- TURED GOODS	MACHINERY & TRANS. EQUIPMENT	TOTAL
COUNTRY OF ORIGIN	0	1	2	3	4	5	6&8	7	0-9
TOTAL WORLD	581,580	133,958	86,528	1,192,365	41,392	469,778	2,374,881	2,305,726	7,272,011
TOTAL AFRICA	563,162	132,366	82,284	1,188,314	41,280	403,195	1,252,221	1,259,086	4,979,887
NORTH AFRICA						10	30	25	76
Algeria	22	22
Egypt	9	16	3	37
Libya	10	...	10
Mauritania	0
Morocco	4	...	6
Sudan	0	0	...	1
Tunisia	1
WEST AFRICA	16	0	0	0	1	69	167	167	518
Benin	6
Burkina Faso	0
Cape Verde
Côte d'Ivoire	8	8
Gambia	0
Ghana	1	...	0	...	0	10	29	89	155
Guinea	0
Guinea-Bissau	0
Liberia	1	1
Mali	6
Niger	1	...	1
Nigeria	15	0	0	0	1	46	137	60	306
Senegal	17	28
Sierra Leone	0
Togo	5	6
CENTRAL AFRICA	1			13,578		5	1	20	13,606
Cameroon	1	5	1	20	27
Central African Republic	1
Chad
Congo	13,578	0	13,578
Equatorial Guinea
Gabon	0
Sao Tome and Principe
EAST AFRICA	117	0	13	1,345		412	380	312	3,466
Burundi	7	...	7
Comoros	0
Democratic Republic of Congo	1,345	17	5	1,368
Djibouti
Eritrea
Ethiopia	22	1	1	66
Kenya	74	0	11	412	210	139	1,632
Madagascar	0	45	11	56
Rwanda	0
Seychelles	0	...	1
Somalia
South Sudan
Tanzania, United Republic of	19	...	3	0	101	155	330
Uganda	0	0	1	1	5
SOUTHERN AFRICA	563,029	132,365	82,271	1,173,392	41,279	402,700	1,251,643	1,258,562	4,962,221
Angola	1	1	2	56
Botswana
Lesotho	12	...	3	0	8,363	54	8,437
Malawi	1,042	123	576	0	146	12	1,917
Mauritius	1,628	...	72	19	1,954	164	3,963
Mozambique	82	37,629	...	0	183	1	37,900
Namibia	6,616	14,912	325	33,030	1	60	1,738	4,531	61,787
South Africa	546,295	115,998	71,376	1,089,743	41,278	399,520	1,207,565	1,251,631	4,778,689
Swaziland	88	198	136	90	...	826	529	263	2,143
Zambia	3,732	99	664	1,964	...	7	11,975	321	18,903
Zimbabwe	3,533	1,035	9,120	10,935	...	2,266	19,190	1,584	48,425

TABLEAU 8: COMMERCE INTRA-AFRICAIN PAR PAYS, SOUS-RÉGION ET SECTION DE LA CTCI
EXPORTATIONS/EXPORTS -2011

Millier de dollars E.U.

ALIMENTS ANIMAUX VIVANTS	BOISSONS ET TABAC	MATIERES BRUTES NON-COM.	COMBUS- TIBLES MINERAUX LUB.	HUILES, GRAISSES ANIM. VEG.	PRODUITS CHIMIQUES	ARTICLES MANUFAC- TURES	MACHINES, MATERIEL TRANSPORT	<-- SECTION DE LA CTCI		PAYS DE DESTINATION
								TOTAL	0-9	
0	1	2	3	4	5	6 ET 8	7	0-9		
101,358	22,244	504,624	23,979	1,277	75,997	4,773,452	280,661	5,881,918		MONDE TOTALE
100,127	22,242	202,302	23,979	1,277	73,906	322,557	270,521	1,111,324		AFRIQUE TOTALE
...	...	2	38	109	172		AFRIQUE DU NORD
...	-	...	-		Algérie
...	-	76	77		Egypte
...	13		Libye
...	36	...	36		Mauritanie
...	...	2	21	22		Maroc
...	2	13	18		Soudan
...	5		Tunisie
19	...	3	182	987	164	1,719		AFRIQUE DE L'OUEST
...	11		Bénin
...	11	1	27		Burkina Faso
...		Cap-Vert
...		Côte d'Ivoire
...	13	14		Gambie
-	...	3	3	6	2	109		Ghana
...	3	3		Guinée
...		Guinée-Bissau
...		Libéria
...	106	174	40	427		Mali
...	750	...	750		Niger
19	23	19	62	200		Nigéria
...	50	...	-	50		Sénégal
...	-	26	43	127		Sierra Leone
...		Togo
...	18	143	172		AFRIQUE CENTRALE
...	1	97	98		Cameroun
...		République Centrafricaine
...		Tchad
...	18	45	63		Congo
...	8		Guinée équatoriale
...	3		Gabon
...		Sao Tomé-et-Principe
5	1,058	379	100	3	3,024	1,362	15,987	22,214		AFRIQUE DE L'EST
...	-	47	48		Burundi
...		Comores
3	990	379	100	3	2,959	1,237	11,762	17,489		République Démocratique du Congo
...		Djibouti
...	61	61		Erythrée
2	-	4	42	106		Ethiopie
-	-	31	152	277		Kenya
...		Madagascar
...	2	3		Rwanda
...	25	8	34		Seychelles
...		Somalie
...		Soudan du Sud
-	68	...	-	...	1	66	3,902	4,085		Tanzanie, République Unie de
...	2	-	71	111		Ouganda
100,103	21,183	201,918	23,879	1,274	70,700	320,152	254,118	1,087,047		AFRIQUE AUSTRALE
1,160	120	10	38	130	1,465		Angola
...		Botswana
245	-	...	1	...	67	318	351	986		Lesotho
52	-	159	2	-	376	269	1,518	2,419		Malawi
...	...	96	239	5	346		Maurice
210	...	-	-	...	1,076	374	552	2,274		Mozambique
1,896	26	218	910	4	2,406	4,272	21,161	31,183		Namibie
70,709	767	118,997	1,411	1,017	56,546	300,689	152,937	794,033		Afrique du Sud
3,033	1	10	69	908	335	4,376		Swaziland
499	12,353	4,818	236	1	3,262	4,428	50,392	76,828		Zambie
22,299	7,917	77,620	21,319	252	6,889	8,617	26,736	173,137		Zimbabwe

BURKINA FASO

TABLE 8: INTRA-AFRICAN TRADE BY COUNTRY, SUBREGION AND SITC SECTION
IMPORTS/IMPORTATIONS - 2011

Thousand U.S. dollars

SITC SECTION -->	FOOD & LIVE ANIMALS	BEVERAGES & TOBACCO	CRUDE MATERIAL EXCEPT FUEL	MINERAL FUEL	ANIMAL & VEGETABLE OILS & FATS	CHEMICALS	MANUFAC- TURED GOODS	MACHINERY & TRANS. EQUIPMENT	TOTAL
COUNTRY OF ORIGIN	0	1	2	3	4	5	6&8	7	0-9
TOTAL WORLD	305,359	62,766	37,021	569,305	25,619	373,700	510,009	519,606	2,406,396
TOTAL AFRICA	84,696	55,143	13,790	233,890	20,080	123,941	166,731	29,785	728,202
NORTH AFRICA	8,470	471	1,364	773	14	10,637	12,631	5,831	40,192
Algeria	0	31	7	10	48
Egypt	2,717	148	...	2	...	4,005	4,680	3,009	14,560
Libya	838	838
Mauritania	4,154	0	11	1	4,168
Morocco	795	4	44	331	14	4,387	2,689	2,400	10,663
Sudan
Tunisia	804	319	1,320	410	...	1,406	5,244	410	9,915
WEST AFRICA	75,620	53,743	10,435	212,350	20,033	110,229	135,799	6,739	625,093
Benin	4,009	0	14	22,036	165	433	320	116	27,094
Burkina Faso
Cape Verde	1	1
Côte d'Ivoire	44,208	44,945	3,397	87,427	19,576	22,116	34,220	1,137	257,026
Gambia	5	...	5
Ghana	4,931	402	3,847	3,635	51	29,145	20,448	3,397	65,858
Guinea	101	...	167	29	...	298
Guinea-Bissau	0	0
Liberia	141	100	241
Mali	982	569	153	160	7	46,786	1,587	669	51,059
Niger	235	21	94	3,535	...	276	797	12	4,971
Nigeria	385	35	63	79,861	27	442	2,799	446	84,058
Senegal	17,169	2,685	2,582	11,603	...	4,138	2,303	445	40,924
Sierra Leone
Togo	3,700	5,085	285	3,990	207	6,726	73,149	415	93,557
CENTRAL AFRICA	98	882	22	18,470	...	193	2,372	6	22,043
Cameroon	98	882	...	723	...	193	2,296	...	4,192
Central African Republic
Chad	0	3	3
Congo	22	14,363	25	3	14,413
Equatorial Guinea	3,384	3,384
Gabon	0	51	0	51
Sao Tome and Principe
EAST AFRICA	135	...	43	269	819	19	1,285
Burundi
Comoros
Democratic Republic of Congo	141	64	...	205
Djibouti	135	135
Eritrea	1	1
Ethiopia	1	126	25	2	154
Kenya	27	674	...	701
Madagascar	7	...	7
Rwanda	8	...	8
Seychelles	13	13
Somalia
South Sudan
Tanzania, United Republic of	15	40	...	55
Uganda	1	4	5
SOUTHERN AFRICA	372	47	1,926	2,297	34	2,613	15,109	17,190	39,588
Angola	1,971	162	...	2,133
Botswana
Lesotho	13	13
Malawi
Mauritius	3	20	132	33	12	200
Mozambique
Namibia	0	0
South Africa	334	27	1,926	326	34	2,479	14,867	16,967	36,960
Swaziland	36	2	11	0	49
Zambia	36	140	176
Zimbabwe	0	57	57

TABLEAU 8: COMMERCE INTRA-AFRICAIN PAR PAYS, SOUS-RÉGION ET SECTION DE LA CTCI
EXPORTATIONS/EXPORTS -2011

Millier de dollars E.U.

ALIMENTS ANIMAUX VIVANTS	BOISSONS ET TABAC	MATIERES BRUTES NON-COM.	COMBUS- TIBLES MINERAUX LUB.	HUILES, GRAISSES ANIM. VEG.	PRODUITS CHIMIQUES	ARTICLES MANUFAC- TURES	MACHINES, MATERIEL TRANSPORT	<-- SECTION DE LA CTCI		PAYS DE DESTINATION
								TOTAL	0-9	
0	1	2	3	4	5	6 ET 8	7	0-9		
99,356	7,405	366,824	96	4,956	9,320	19,750	14,265	2,312,412		MONDE TOTALE
46,152	7,405	40,769	96	838	9,235	12,833	7,011	361,631		AFRIQUE TOTALE
835	...	334	36	49	1,254		AFRIQUE DU NORD
6	6		Algérie
...	...	146	1	45	192		Egypte
...	5	...	5		Libye
10	4	15		Mauritanie
819	31	...	849		Maroc
...		Soudan
...	...	187	187		Tunisie
45,313	7,405	40,435	75	838	9,235	12,495	6,024	121,818		AFRIQUE DE L'OUEST
6,474	...	45	-	...	598	286	204	7,607		Bénin
...		Burkina Faso
...	7	...	7		Cap-Vert
8,576	7,301	567	1	353	2,919	3,519	437	23,673		Côte d'Ivoire
...		Gambie
17,884	...	29,129	51	28	287	465	226	48,070		Ghana
...	...	126	60	129	2,036	2,351		Guinée
...	45	45		Guinée-Bissau
171	19	21	212		Libéria
3,315	...	775	16	447	1,358	3,108	520	9,538		Mali
6,443	104	1	4	...	2,133	4,128	2,000	14,814		Niger
...	125	444	102	671		Nigéria
890	...	371	4	3	217	36	162	1,683		Sénégal
...	-	8	9		Sierra Leone
1,559	...	9,421	...	5	1,537	353	263	13,139		Togo
4	68	901	973		AFRIQUE CENTRALE
...	1	504	505		Cameroun
...		République Centrafricaine
...	7	26	33		Tchad
...	2	2		Congo
...		Guinée équatoriale
4	60	369	433		Gabon
...		Sao Tomé-et-Principe
...	183	24	206		AFRIQUE DE L'EST
...		Burundi
...		Comores
...	56	19	76		République Démocratique du Congo
...		Djibouti
...		Erythrée
...	16	...	16		Ethiopie
...	4	...	4		Kenya
...	13	4	17		Madagascar
...	93	...	93		Rwanda
...		Seychelles
...		Somalie
...		Soudan du Sud
...		Tanzanie, République Unie de
...		Ouganda
...	21	51	14	237,378		AFRIQUE AUSTRALE
...		Angola
...		Botswana
...		Lesotho
...	2	...	2		Malawi
...		Maurice
...		Mozambique
...	10	...	10		Namibie
...	21	38	14	237,366		Afrique du Sud
...		Swaziland
...		Zambie
...		Zimbabwe

BURUNDI

TABLE 8: INTRA-AFRICAN TRADE BY COUNTRY, SUBREGION AND SITC SECTION
IMPORTS/IMPORTATIONS - 2011

Thousand U.S. dollars

SITC SECTION -->	FOOD & LIVE ANIMALS	BEVERAGES & TOBACCO	CRUDE MATERIAL EXCEPT FUEL	MINERAL FUEL	ANIMAL & VEGITABLE OILS & FATS	CHEMICALS	MANUFAC- TURED GOODS 6&8	MACHINERY & TRANS. EQUIPMENT	TOTAL
COUNTRY OF ORIGIN	0	1	2	3	4	5	7	0-9	
TOTAL WORLD	141,261	6,789	144,976	326,690	13,884	89,816	213,307	170,870	1,127,650
TOTAL AFRICA	46,720	4,085	120,996	22,117	13,366	24,942	104,872	10,398	348,494
NORTH AFRICA	6,199	0	31	656	602	3,388	3,961	528	15,444
Algeria	4	...	4
Egypt	6,199	0	31	105	602	3,373	3,936	515	14,837
Libya
Mauritania	551	...	16	...	12	579
Morocco	20	...	20
Sudan
Tunisia	3
WEST AFRICA	12	0	182	23	131	254	676
Benin	5	13	91
Burkina Faso	5	...	5
Cape Verde
Côte d'Ivoire	174	174
Gambia	2	2
Ghana	12	1	12	9	34
Guinea	16	16
Guinea-Bissau
Liberia	5	11	2	18
Mali	1	0	42	1	43
Niger	12	1	1	14
Nigeria	...	0	2	5	206	213
Senegal	0	14	1	15
Sierra Leone	13	0	14
Togo	8	24	5	38
CENTRAL AFRICA	0	24	1	29
Cameroon	0	2	0	2
Central African Republic	15	...	15
Chad	5	1	6
Congo	1	...	1
Equatorial Guinea
Gabon	0	...	4
Sao Tome and Principe
EAST AFRICA	30,163	3,990	120,752	7,669	12,764	21,103	71,428	6,134	274,639
Burundi	1,648	...	1,648
Comoros
Democratic Republic of Congo	2	5	18	...	4,310	849	18	126	5,330
Djibouti	92	13	105
Eritrea	0	26	22	...	49
Ethiopia	...	36	73	26	48	184
Kenya	1,525	908	405	5,113	1,062	7,149	26,677	2,521	45,702
Madagascar	3	...	12
Rwanda	2,940	872	16	2	5	420	2,177	380	6,821
Seychelles	99	99
Somalia
South Sudan
Tanzania, United Republic of	7,687	134	119,474	2,233	1,316	9,913	19,122	1,122	161,165
Uganda	18,008	2,035	838	321	6,070	2,673	21,644	1,825	53,525
SOUTHERN AFRICA	10,346	94	32	13,792	...	427	29,328	3,481	57,707
Angola	0	0
Botswana
Lesotho
Malawi	3	8	11
Mauritius	42	56	...	21	1,762	70	1,951
Mozambique
Namibia
South Africa	7	38	32	13,206	...	417	2,519	3,359	19,783
Swaziland	514	...	6	202	26	747
Zambia	10,297	51	...	4	24,666	19	35,038
Zimbabwe	177	...	177

TABLEAU 8: COMMERCE INTRA-AFRICAIN PAR PAYS, SOUS-RÉGION ET SECTION DE LA CTCI
EXPORTATIONS/EXPORTS -2011

Millier de dollars E.U.

									<-- SECTION DE LA CTCI	
ALIMENTS ANIMAUX VIVANTS	BOISSONS ET TABAC	MATIERES BRUTES NON-COM.	COMBUS-TIBLES MINERAUX LUB.	HUILES, GRAISSES ANIM. VEG.	PRODUITS CHIMIQUES	ARTICLES MANUFAC-TURES	MACHINES, MATERIEL TRANSPORT	TOTAL	PAYS DE DESTINATION	
0	1	2	3	4	5	6 ET 8	7	0-9		
88,792	3,581	17,996	717	54	4,473	7,778	15,034	197,836	MONDE TOTALE	
14,616	3,581	4,986	717	8	4,375	6,102	4,977	39,753	AFRIQUE TOTALE	
5	6	9	20	AFRIQUE DU NORD	
...	Algérie	
...	6	...	6	Egypte	
...	Libye	
...	Mauritanie	
...	Maroc	
5	1	9	15	Soudan	
...	Tunisie	
...	...	4	144	81	253	AFRIQUE DE L'OUEST	
...	3	...	3	Bénin	
...	...	-	46	...	46	Burkina Faso	
...	Cap-Vert	
...	Côte d'Ivoire	
...	Gambie	
...	Ghana	
...	1	3	5	Guinée	
...	Guinée-Bissau	
...	72	72	Libéria	
...	2	6	28	Mali	
...	...	4	4	Niger	
...	54	...	54	Nigéria	
...	37	...	37	Sénégal	
...	Sierra Leone	
...	1	...	4	Togo	
...	187	38	225	AFRIQUE CENTRALE	
...	Cameroun	
...	République Centrafricaine	
...	Tchad	
...	8	9	Congo	
...	187	30	216	Guinée équatoriale	
...	Gabon	
...	Sao Tomé-et-Principe	
14,548	3,577	4,981	717	8	4,361	5,763	4,591	38,898	AFRIQUE DE L'EST	
...	Burundi	
...	Comores	
163	2,138	-	638	2	1,588	3,665	2,178	10,434	République Démocratique du Congo	
...	9	...	9	Djibouti	
...	Erythrée	
...	2	...	2	Ethiopie	
10,929	...	3,584	2	258	222	15,225	Kenya	
...	Madagascar	
858	187	233	...	6	2,714	1,499	592	6,132	Rwanda	
...	Seychelles	
...	Somalie	
...	Soudan du Sud	
156	38	522	38	171	420	1,361	Tanzanie, République Unie de	
2,442	1,215	642	79	...	19	159	1,179	5,734	Ouganda	
63	4	1	14	2	258	356	AFRIQUE AUSTRALE	
...	Angola	
...	Botswana	
...	Lesotho	
5	5	Malawi	
...	Maurice	
...	Mozambique	
...	Namibie	
58	...	1	1	220	280	Afrique du Sud	
...	13	Swaziland	
...	4	14	-	12	29	Zambie	
...	27	29	Zimbabwe	

CAMEROON

TABLE 8: INTRA-AFRICAN TRADE BY COUNTRY, SUBREGION AND SITC SECTION

IMPORTS/IMPORTATIONS - 2011

Thousand U.S. dollars

SITC SECTION -->	FOOD & LIVE ANIMALS	BEVERAGES & TOBACCO	CRUDE MATERIAL EXCEPT FUEL	MINERAL FUEL	ANIMAL & VEGETABLE OILS & FATS	CHEMICALS	MANUFAC- TURED GOODS	MACHINERY & TRANS. EQUIPMENT	TOTAL
COUNTRY OF ORIGIN	0	1	2	3	4	5	6&8	7	0-9
TOTAL WORLD	1,179,019	62,252	206,462	153,932	30,824	658,482	1,152,306	1,630,067	5,074,398
TOTAL AFRICA	205,920	32,793	17,145	57,834	157	72,018	59,552	79,133	524,581
NORTH AFRICA	126,453	127	10,663	5,325	64	42,501	38,059	26,307	249,499
Algeria	24	1	327	292	16	660
Egypt	1,585	116	3,053	24,333	26,028	22,728	77,843
Libya	1	1
Mauritania	111,139	...	11	104	1	6	111,262
Morocco	6,704	2	3,639	5,272	62	15,646	6,611	2,467	40,403
Sudan	0	6	...	6
Tunisia	7,002	8	3,959	53	1	2,091	5,121	1,089	19,324
WEST AFRICA	35,844	1,780	1,593	12,290	...	18,624	10,726	4,530	85,389
Benin	159	...	1	6,736	...	1,288	1,243	5	9,431
Burkina Faso	2	1	1	...	4
Cape Verde
Côte d'Ivoire	6,492	...	797	1,608	...	2,297	4,259	3,695	19,148
Gambia	200	14	1	215
Ghana	1,504	1	1	6	632	202	2,346
Guinea
Guinea-Bissau
Liberia	40	30	71
Mali	3	50	7	60
Niger	1	1
Nigeria	734	1,538	1	1,614	...	11,814	3,967	277	19,944
Senegal	26,380	242	595	2,332	...	3,202	115	295	33,161
Sierra Leone	0	...	1	13	2	3	20
Togo	373	...	198	403	14	989
CENTRAL AFRICA	213	1,863	81	37,831	92	271	434	1,031	41,844
Cameroon	56	1,324	1,380
Central African Republic	1	1
Chad	...	0	...	6	...	9	0	57	72
Congo	2	28,782	...	7	179	331	29,300
Equatorial Guinea	...	0	2	6,651	...	85	14	206	6,958
Gabon	150	1,863	77	1,069	92	170	241	437	4,125
Sao Tome and Principe	8	...	0	8
EAST AFRICA	8	1	116	65	291	8	489
Burundi	1	1
Comoros
Democratic Republic of Congo	58	34	1	93
Djibouti
Eritrea	25	2	27
Ethiopia	4	4
Kenya	...	1	86	6	21	5	118
Madagascar	8	0	4	...	12
Rwanda
Seychelles
Somalia
South Sudan
Tanzania, United Republic of	0	232	...	232
Uganda	0	0
SOUTHERN AFRICA	43,401	29,021	4,692	2,388	1	10,557	10,042	47,257	147,360
Angola	0	706	28	7	742
Botswana	9	...	3	12
Lesotho
Malawi	547	38	1	0	585
Mauritius	1,038	17	4	1,058
Mozambique
Namibia	8,240	1,174	3,169	20	16	4	12,623
South Africa	34,584	27,810	1,521	1,682	1	9,484	9,902	47,204	132,188
Swaziland	30	...	3	6	73	33	145
Zambia	0
Zimbabwe	6	...	6

TABLEAU 8: COMMERCE INTRA-AFRICAIN PAR PAYS, SOUS-RÉGION ET SECTION DE LA CTCI
EXPORTATIONS/EXPORTS -2011

Millier de dollars E.U.

									<-- SECTION DE LA CTCI	
ALIMENTS ANIMAUX VIVANTS	BOISSONS ET TABAC	MATIERES BRUTES NON-COM.	COMBUS-TIBLES MINERAUX LUB.	HUILES, GRAISSES ANIM. VEG.	PRODUITS CHIMIQUES	ARTICLES MANUFAC-TURES	MACHINES, MATERIEL TRANSPORT	TOTAL	PAYS DE DESTINATION	
0	1	2	3	4	5	6 ET 8	7	0-9		
834,988	15,481	705,865	11,859	10,221	73,546	280,907	185,212	2,147,386	MONDE TOTALE	
68,120	12,353	24,520	1,607	10,126	65,371	123,517	133,423	441,324	AFRIQUE TOTALE	
9,892	...	12,886	429	743	321	24,484	AFRIQUE DU NORD	
5,364	...	107	4	263	5,738	Algérie	
1,064	...	3,415	375	203	10	5,067	Egypte	
...	...	134	9	18	161	Libye	
...	2	...	2	Mauritanie	
2,195	...	6,816	54	213	...	9,334	Maroc	
...	7	...	7	Soudan	
1,268	...	2,415	305	29	4,174	Tunisie	
1,306	6,261	8,539	19	0	16,891	47,642	10,710	92,056	AFRIQUE DE L'OUEST	
73	48	341	509	339	1,310	Bénin	
...	4,361	...	1	...	182	1,143	38	5,724	Burkina Faso	
...	Cap-Vert	
378	59	226	-	...	336	2,821	1,381	5,202	Côte d'Ivoire	
...	16	Gambie	
81	251	27	4	...	386	11,961	4,351	17,060	Ghana	
...	Guinée	
...	Guinée-Bissau	
...	282	...	282	Libéria	
...	265	20	540	826	Mali	
...	15	...	15	Niger	
502	8	37	12,955	29,551	3,430	46,483	Nigéria	
245	...	8,248	6	...	1,803	675	101	11,750	Sénégal	
...	6	...	6	Sierra Leone	
27	1,534	...	8	-	623	659	530	3,383	Togo	
55,431	5,192	999	1,577	10,120	44,886	73,479	117,628	310,698	AFRIQUE CENTRALE	
...	Cameroun	
8,257	726	44	452	1,962	1,887	9,379	2,083	24,789	République Centrafricaine	
13,032	1,109	686	201	469	23,096	11,358	2,206	53,542	Tchad	
12,234	560	28	70	29	5,135	14,425	82,205	114,686	Congo	
6,534	2,643	154	850	2	6,257	12,229	22,415	51,085	Guinée équatoriale	
15,374	154	88	5	7,658	8,493	26,067	8,718	66,557	Gabon	
...	18	22	...	39	Sao Tomé-et-Principe	
1,390	...	243	2	...	2,343	1,033	4,017	9,029	AFRIQUE DE L'EST	
...	-	...	-	Burundi	
...	...	163	163	Comores	
1,344	...	49	2	...	1,662	141	580	3,779	République Démocratique du Congo	
...	-	-	72	72	Djibouti	
...	Erythrée	
...	9	9	Ethiopie	
...	...	31	73	876	3,036	4,016	Kenya	
...	2	...	2	Madagascar	
...	Rwanda	
...	Seychelles	
...	Somalie	
...	Soudan du Sud	
46	11	82	139	Tanzanie, République Unie de	
...	607	2	238	848	Ouganda	
101	900	1,853	8	6	822	619	748	5,058	AFRIQUE AUSTRALE	
9	900	...	6	...	486	271	465	2,136	Angola	
...	Botswana	
...	Lesotho	
...	Malawi	
...	...	883	883	Maurice	
...	176	...	66	242	Mozambique	
...	26	20	46	Namibie	
90	-	971	-	6	78	323	197	1,665	Afrique du Sud	
3	3	Swaziland	
...	2	...	83	85	Zambie	
...	Zimbabwe	

CAPE VERDE

TABLE 8: INTRA-AFRICAN TRADE BY COUNTRY, SUBREGION AND SITC SECTION

IMPORTS/IMPORTATIONS - 2011

Thousand U.S. dollars

SITC SECTION -->	FOOD & LIVE ANIMALS	BEVERAGES & TOBACCO	CRUDE MATERIAL EXCEPT FUEL	MINERAL FUEL	ANIMAL & VEGETABLE OILS & FATS	CHEMICALS	MANUFAC- TURED GOODS 6&8	MACHINERY & TRANS. EQUIPMENT	TOTAL
COUNTRY OF ORIGIN	0	1	2	3	4	5	7	7	0-9
TOTAL WORLD	200,200	29,233	13,227	185,161	14,640	50,694	218,575	249,527	961,262
TOTAL AFRICA	1,473	2,767	2,958	5,501	7	1,204	1,404	985	16,297
NORTH AFRICA	604	77	1,242	3,520		549	534	40	6,566
Algeria	...	50	50
Egypt	456	2	548	1	2	1,008
Libya
Mauritania
Morocco	57	25	1,242	3,520	...	1	527	38	5,411
Sudan
Tunisia	91	5	...	96
WEST AFRICA	412	2,690	1,716	575	7	577	769	434	7,180
Benin
Burkina Faso	3	3
Cape Verde
Côte d'Ivoire	5	...	449	37	491
Gambia	538	...	2	4	1	545
Ghana	1,051	4	0	1	1,055
Guinea	75	75
Guinea-Bissau	51	1	110	...	5	...	8	32	207
Liberia
Mali	0	0
Niger	23	23
Nigeria
Senegal	334	2,689	106	1	2	497	757	397	4,783
Sierra Leone
Togo
CENTRAL AFRICA	1			936			1	196	1,134
Cameroon
Central African Republic
Chad
Congo
Equatorial Guinea	936	0	936
Gabon
Sao Tome and Principe	1	1	196	198
EAST AFRICA	1			470			4		474
Burundi
Comoros
Democratic Republic of Congo	470	470
Djibouti
Eritrea
Ethiopia
Kenya	1	4	...	5
Madagascar
Rwanda
Seychelles
Somalia
South Sudan
Tanzania, United Republic of
Uganda
SOUTHERN AFRICA	456					77	96	314	943
Angola	2	2	32	36
Botswana
Lesotho
Malawi
Mauritius
Mozambique	7	...	7
Namibia
South Africa	452	32	87	282	852
Swaziland	45	45
Zambia
Zimbabwe	2	2

**TABLEAU 8: COMMERCE INTRA-AFRICAIN PAR PAYS, SOUS-RÉGION ET SECTION DE LA CTCI
EXPORTATIONS/EXPORTS -2011**

Millier de dollars E.U.

ALIMENTS ANIMAUX VIVANTS	BOISSONS ET TABAC	MATIERES BRUTES NON-COM.	COMBUS- TIBLES MINERAUX LUB.	HUILES, GRAISSES ANIM. VEG.	PRODUITS CHIMIQUES	ARTICLES MANUFAC- TURES	MACHINES, MATERIEL TRANSPORT	<-- SECTION DE LA CTCI	
								TOTAL	PAYS DE DESTINATION
0	1	2	3	4	5	6 ET 8	7	0-9	
56,912	783	652	0		471	10,075		68,893	MONDE TOTALE
221	33	39	406	7	...	707	AFRIQUE TOTALE
194	194	AFRIQUE DU NORD
...	Algérie
...	Egypte
194	194	Libye
...	Mauritanie
...	Maroc
...	Soudan
...	Tunisie
27	33	36	54	6	...	156	AFRIQUE DE L'OUEST
...	Bénin
...	Burkina Faso
...	Cap-Vert
...	Côte d'Ivoire
...	Gambie
...	Ghana
...	Guinée
...	33	36	54	4	...	127	Guinée-Bissau
...	Libéria
...	Mali
...	Niger
...	Nigéria
27	2	...	29	Sénégal
...	Sierra Leone
...	Togo
...	352	352	AFRIQUE CENTRALE
...	Cameroun
...	République Centrafricaine
...	Tchad
...	Congo
...	Guinée équatoriale
...	Gabon
...	352	352	Sao Tomé-et-Principe
...	...	3	3	AFRIQUE DE L'EST
...	Burundi
...	Comores
...	République Démocratique du Congo
...	Djibouti
...	Erythrée
...	Ethiopie
...	...	3	3	Kenya
...	Madagascar
...	Rwanda
...	Seychelles
...	Somalie
...	Soudan du Sud
...	Tanzanie, République Unie de
...	Ouganda
...	...	0	1	...	1	AFRIQUE AUSTRALE
...	1	...	1	Angola
...	Botswana
...	Lesotho
...	Malawi
...	Maurice
...	...	-	-	Mozambique
...	Namibie
...	Afrique du Sud
...	Swaziland
...	Zambie
...	Zimbabwe

CENTRAL AFRICAN REPUBLIC

TABLE 8: INTRA-AFRICAN TRADE BY COUNTRY, SUBREGION AND SITC SECTION

Thousand U.S. dollars

IMPORTS/IMPORTATIONS - 2011

SITC SECTION -->	FOOD & LIVE ANIMALS	BEVERAGES & TOBACCO	CRUDE MATERIAL EXCEPT FUEL	MINERAL FUEL	ANIMAL & VEGETABLE OILS & FATS	CHEMICALS	MANUFAC- TURED GOODS	MACHINERY & TRANS. EQUIPMENT	TOTAL
COUNTRY OF ORIGIN	0	1	2	3	4	5	6&8	7	0-9
TOTAL WORLD	53,792	8,428	5,640	1,806	4,846	25,042	46,701	68,408	214,703
TOTAL AFRICA	12,683	2,389	1,287	574	493	5,386	9,101	8,791	40,706
NORTH AFRICA	374	492	259	84		254	356	211	2,030
Algeria
Egypt	20	491	161	176	55	904
Libya
Mauritania	3	3
Morocco	...	1	234	43	85	58	420
Sudan	24	2	11	37
Tunisia	330	...	25	84	...	49	92	85	666
WEST AFRICA	2,947	417	154	91	356	1,495	2,018	2,349	9,826
Benin	27	52	80
Burkina Faso
Cape Verde
Côte d'Ivoire	305	...	25	53	70	295	749
Gambia
Ghana	10	107	48	126	291
Guinea	2	...	2
Guinea-Bissau
Liberia	1	1
Mali	2	2
Niger
Nigeria	21	1	...	91	73	194	82	59	520
Senegal	1,896	405	128	...	66	973	558	1,481	5,507
Sierra Leone	7	...	7
Togo	715	11	190	168	1,251	333	2,667
CENTRAL AFRICA	7,103	1,301	523	146	134	2,951	5,040	4,796	21,997
Cameroon	6,451	390	254	44	104	2,326	3,044	3,894	16,509
Central African Republic
Chad	251	72	112	101	24	115	657	249	1,580
Congo	318	341	157	426	1,141	490	2,874
Equatorial Guinea	2	...	2
Gabon	84	498	6	85	196	163	1,032
Sao Tome and Principe
EAST AFRICA	393	7	120	384	170	1,075
Burundi
Comoros
Democratic Republic of Congo	374	7	120	352	162	1,015
Djibouti
Eritrea
Ethiopia
Kenya	19	8	6	34
Madagascar	3	3
Rwanda	22	...	22
Seychelles
Somalia
South Sudan
Tanzania, United Republic of	2	...	2
Uganda
SOUTHERN AFRICA	1,865	173	350	254	3	567	1,302	1,265	5,779
Angola
Botswana
Lesotho
Malawi	16	6	22
Mauritius
Mozambique
Namibia	794	6	127	47	3	253	1,008	528	2,767
South Africa	1,070	166	25	207	...	314	279	731	2,792
Swaziland	198	198
Zambia
Zimbabwe

RÉPUBLIQUE CENTRAFRICAINE

TABLEAU 8: COMMERCE INTRA-AFRICAIN PAR PAYS, SOUS-RÉGION ET SECTION DE LA CTCI
EXPORTATIONS/EXPORTS -2011

Millier de dollars E.U.

ALIMENTS ANIMAUX VIVANTS	BOISSONS ET TABAC	MATIERES BRUTES NON-COM.	COMBUS-TIBLES MINERAUX LUB.	HUILES, GRAISSES ANIM. VEG.	PRODUITS CHIMIQUES	ARTICLES MANUFAC-TURES	MACHINES, MATERIEL TRANSPORT	<-- SECTION DE LA CTCI	
								TOTAL	PAYS DE DESTINATION
0	1	2	3	4	5	6 ET 8	7	0-9	
999	220	94,995	566	37	57	109	4,119	103,937	MONDE TOTALE
97	...	21,741	...	7	22	12	217	22,615	AFRIQUE TOTALE
...	...	1,114	10	1,124	AFRIQUE DU NORD
...	Algérie
...	...	225	225	Egypte
...	Libye
...	Mauritanie
...	...	214	214	Maroc
...	...	7	10	17	Soudan
...	...	669	669	Tunisie
32	...	3,904	4	146	4,087	AFRIQUE DE L'OUEST
...	Bénin
...	Burkina Faso
...	Cap-Vert
1	...	44	4	146	195	Côte d'Ivoire
...	Gambie
...	...	2,110	2,110	Ghana
...	Guinée
...	Guinée-Bissau
...	Libéria
...	Mali
...	Niger
...	...	394	394	Nigéria
...	...	734	734	Sénégal
...	Sierra Leone
31	...	622	654	Togo
65	...	11,087	...	7	6	8	16	11,708	AFRIQUE CENTRALE
46	...	10,004	...	7	6	8	16	10,145	Cameroon
...	République Centrafricaine
...	...	178	638	Tchad
19	...	852	872	Congo
...	Guinée équatoriale
...	...	53	53	Gabon
...	Sao Tomé-et-Principe
...	...	201	9	...	2	212	AFRIQUE DE L'EST
...	Burundi
...	Comores
...	...	167	9	...	2	178	République Démocratique du Congo
...	Djibouti
...	Erythrée
...	Ethiopie
...	...	30	30	Kenya
...	Madagascar
...	Rwanda
...	Seychelles
...	Somalie
...	Soudan du Sud
...	Tanzanie, République Unie de
...	...	4	4	Ouganda
...	...	5,434	8	...	43	5,484	AFRIQUE AUSTRALE
...	Angola
...	Botswana
...	Lesotho
...	Malawi
...	Maurice
...	Mozambique
...	...	1,142	8	...	21	1,171	Namibie
...	...	4,292	21	4,313	Afrique du Sud
...	Swaziland
...	Zambie
...	Zimbabwe

CHAD

TABLE 8: INTRA-AFRICAN TRADE BY COUNTRY, SUBREGION AND SITC SECTION

Imports/Importations - 2011									
SITC SECTION -->	FOOD & LIVE ANIMALS	BEVERAGES & TOBACCO	CRUDE MATERIAL EXCEPT FUEL	MINERAL FUEL	ANIMAL & VEGITABLE OILS & FATS	CHEMICALS	MANUFACTURED GOODS	MACHINERY & TRANS. EQUIPMENT	TOTAL
COUNTRY OF ORIGIN	0	1	2	3	4	5	6&8	7	0-9
TOTAL WORLD	311,963	117,899	40,390	193,525	26,821	318,856	595,504	1,083,262	2,700,000
TOTAL AFRICA	83,153	64,695	12,569	179,786	5,266	65,645	128,328	29,282	572,151
NORTH AFRICA	10,561	1,903	1,971		173	967	4,664	6,883	27,152
Algeria	12	...	12
Egypt	2,049	976	1,742	645	852	1,050	7,343
Libya
Mauritania
Morocco	5,832	...	8	16	1,292	4,265	11,413
Sudan	...	66	7	...	73
Tunisia	2,679	861	222	...	173	306	2,501	1,569	8,311
WEST AFRICA	40,987	8,063	4,605	3,166	150	19,422	54,913	4,679	135,984
Benin	181	1,993	126	8,272	332	10,904
Burkina Faso	2	7	9
Cape Verde
Côte d'Ivoire	306	...	1	1,210	4,869	1,493	7,879
Gambia
Ghana
Guinea
Guinea-Bissau
Liberia
Mali	9	72	80
Niger	545	...	15	33	203	763	1,558
Nigeria	39,940	...	4,584	1,070	150	852	26,857	107	73,560
Senegal	15	6,070	4	2,096	...	14,796	6,668	1,789	31,438
Sierra Leone
Togo	2,405	8,034	116	10,555
CENTRAL AFRICA	30,708	54,723	1,802	175,783	4,901	43,389	62,178	9,504	386,387
Cameroon	27,248	4,801	1,592	175,272	4,901	43,387	62,084	8,463	330,498
Central African Republic	375	...	210	67	1,302
Chad
Congo	1,221	2	24	8	1,254
Equatorial Guinea
Gabon	1,863	49,922	...	511	...	0	70	966	53,333
Sao Tome and Principe
EAST AFRICA	70	0	232	244	42	19	377	172	1,156
Burundi	0	84	84
Comoros
Democratic Republic of Congo
Djibouti
Eritrea
Ethiopia	3	0	22	5	31
Kenya	67	0	232	244	42	19	188	67	859
Madagascar	161	...	161
Rwanda	0	...	0
Seychelles
Somalia
South Sudan
Tanzania, United Republic of	4	...	4
Uganda	0	0	16	16
SOUTHERN AFRICA	827	5	3,959	594	...	1,848	6,197	8,043	21,472
Angola
Botswana
Lesotho
Malawi
Mauritius	2	...	2
Mozambique
Namibia
South Africa	827	5	3,959	594	...	1,848	6,195	8,043	21,470
Swaziland
Zambia
Zimbabwe

TABLEAU 8: COMMERCE INTRA-AFRICAIN PAR PAYS, SOUS-RÉGION ET SECTION DE LA CTCI
EXPORTATIONS/EXPORTS -2011

Millier de dollars E.U.

										<-- SECTION DE LA CTCI
ALIMENTS ANIMAUX VIVANTS	BOISSONS ET TABAC	MATIERES BRUTES NON-COM.	COMBUS-TIBLES MINERAUX LUB.	HUILES, GRAISSES ANIM. VEG.	PRODUITS CHIMIQUES	ARTICLES MANUFAC-TURES	MACHINES, MATERIEL TRANSPORT			
0	1	2	3	4	5	6 ET 8	7	0-9	PAYS DE DESTINATION	
3,161	431	147,472	4,372,284	224	2,017	19,664	53,343	4,600,000	MONDE TOTALE	
2,097	399	8,654	1,156	224	1,125	14,193	2,460	30,401	AFRIQUE TOTALE	
2	1	7,388	36	386	184	7,997	AFRIQUE DU NORD	
...	...	3	36	155	149	343	Algérie	
2	...	53	170	35	259	Egypte	
...	Libye	
...	Mauritanie	
...	1	7,284	2	-	7,287	Maroc	
...	Soudan	
...	...	49	59	...	108	Tunisie	
1,033	...	231	316	...	108	8,867	940	11,495	AFRIQUE DE L'OUEST	
...	-	25	1	26	Bénin	
...	-	1	1	Burkina Faso	
...	Cap-Vert	
...	-	7,553	910	8,462	Côte d'Ivoire	
...	Gambie	
-	...	-	312	3	315	Ghana	
...	Guinée	
...	Guinée-Bissau	
...	Libéria	
...	Mali	
...	Niger	
1,033	...	230	316	...	108	977	25	2,690	Nigéria	
...	Sénégal	
...	Sierra Leone	
...	1	1	Togo	
1,060	399	1,034	839	224	981	4,937	1,287	10,761	AFRIQUE CENTRALE	
35	-	128	18	...	15	137	98	431	Cameroun	
1,023	366	907	821	224	964	4,754	1,027	10,086	République Centrafricaine	
...	Tchad	
2	33	16	130	182	Congo	
...	Guinée équatoriale	
...	2	29	32	63	Gabon	
...	Sao Tomé-et-Principe	
2	...	1	0	3	34	134	AFRIQUE DE L'EST	
...	Burundi	
...	Comores	
...	République Démocratique du Congo	
...	Djibouti	
...	Erythrée	
...	-	3	29	32	Ethiopie	
2	3	5	Kenya	
...	93	Madagascar	
...	...	-	-	...	1	Rwanda	
...	Seychelles	
...	Somalie	
...	Soudan du Sud	
...	Tanzanie, République Unie de	
...	...	1	-	2	3	Ouganda	
0	0	0	14	15	AFRIQUE AUSTRALE	
...	Angola	
...	Botswana	
...	Lesotho	
...	Malawi	
...	Maurice	
...	Mozambique	
...	Namibie	
-	-	-	14	15	Afrique du Sud	
...	Swaziland	
...	Zambie	
...	Zimbabwe	

COMOROS

TABLE 8: INTRA-AFRICAN TRADE BY COUNTRY, SUBREGION AND SITC SECTION

IMPORTS/IMPORTATIONS - 2011

Thousand U.S. dollars

SITC SECTION -->	FOOD & LIVE ANIMALS	BEVERAGES & TOBACCO	CRUDE MATERIAL EXCEPT FUEL	MINERAL FUEL	ANIMAL & VEGITABLE OILS & FATS	CHEMICALS	MANUFAC- TURED GOODS	MACHINERY & TRANS. EQUIPMENT	TOTAL
COUNTRY OF ORIGIN	0	1	2	3	4	5	6&8	7	0-9
TOTAL WORLD	82,688	5,162	3,675	14,285	8,707	10,037	70,988	81,188	276,731
TOTAL AFRICA	18,773	2,970	2,183	7,585	519	2,125	15,988	7,401	57,544
NORTH AFRICA	1,638		34	3	0	1	1,153	321	3,151
Algeria
Egypt	4	...	34	...	0	1	570	12	621
Libya
Mauritania
Morocco	1,594	544	160	2,298
Sudan	0	0	0	0
Tunisia	40	3	40	150	232
WEST AFRICA	0		0	15		0	17	70	103
Benin
Burkina Faso
Cape Verde
Côte d'Ivoire	0	15	...	0	7	2	24
Gambia
Ghana
Guinea
Guinea-Bissau
Liberia
Mali
Niger
Nigeria
Senegal	0	11	68	79
Sierra Leone
Togo
CENTRAL AFRICA	0		131				2		134
Cameroon	0	...	131	2	...	134
Central African Republic
Chad
Congo
Equatorial Guinea
Gabon
Sao Tome and Principe
EAST AFRICA	6,868	1,467	1,211	3,286	25	662	9,589	1,374	24,483
Burundi
Comoros
Democratic Republic of Congo
Djibouti	0	6	7
Eritrea
Ethiopia
Kenya	705	1,279	22	958	3	155	6,753	654	10,530
Madagascar	2,468	163	1,125	2,169	17	395	2,012	420	8,768
Rwanda
Seychelles
Somalia
South Sudan
Tanzania, United Republic of	3,695	24	65	159	5	112	823	295	5,178
Uganda
SOUTHERN AFRICA	10,266	1,503	806	4,282	494	1,461	5,225	5,635	29,673
Angola
Botswana
Lesotho
Malawi
Mauritius	3,260	160	79	136	461	803	3,671	779	9,349
Mozambique
Namibia
South Africa	7,006	1,302	727	4,145	33	658	1,555	4,856	20,283
Swaziland
Zambia
Zimbabwe	...	42	42

TABLEAU 8: COMMERCE INTRA-AFRICAIN PAR PAYS, SOUS-RÉGION ET SECTION DE LA CTCI
EXPORTATIONS/EXPORTS -2011

Millier de dollars E.U.

										<-- SECTION DE LA CTCI	
ALIMENTS ANIMAUX VIVANTS	BOISSONS ET TABAC	MATIERES BRUTES NON-COM.	COMBUS-TIBLES MINERAUX LUB.	HUILES, GRAISSES ANIM. VEG.	PRODUITS CHIMIQUES	ARTICLES MANUFAC-TURES	MACHINES, MATERIEL TRANSPORT			TOTAL	
0	1	2	3	4	5	6 ET 8	7			0-9	
										PAYS DE DESTINATION	
8,412	1	182	1	21	3,134	449	12,809			25,171	MONDE TOTALE
84	1	4	1	21	8	52	20			192	AFRIQUE TOTALE
13	0	0			14	AFRIQUE DU NORD
...	Algérie
...	Egypte
...	Libye
...	Mauritanie
...	Maroc
...	Soudan
13	-	-			14	Tunisie
...	AFRIQUE DE L'OUEST
...	Bénin
...	Burkina Faso
...	Cap-Vert
...	Côte d'Ivoire
...	Gambie
...	Ghana
...	Guinée
...	Guinée-Bissau
...	Libéria
...	Mali
...	Niger
...	Nigéria
...	Sénégal
...	Sierra Leone
...	Togo
...	AFRIQUE CENTRALE
...	Cameroun
...	République Centrafricaine
...	Tchad
...	Congo
...	Guinée équatoriale
...	Gabon
...	Sao Tomé-et-Principe
3	...	1	1	21	6	49	13			95	AFRIQUE DE L'EST
...	Burundi
...	Comores
...	République Démocratique du Congo
...	Djibouti
...	Erythrée
...	Ethiopie
...	Kenya
3	...	1	1	21	6	49	13			95	Madagascar
...	Rwanda
...	Seychelles
...	Somalie
...	Soudan du Sud
...	Tanzanie, République Unie de
...	Ouganda
68	1	3	...	0	2	2	6			83	AFRIQUE AUSTRALE
...	Angola
...	Botswana
...	Lesotho
...	Malawi
12	...	-	2	1	-			16	Maurice
...	Mozambique
...	Namibie
55	1	3	...	-	-	2	6			68	Afrique du Sud
...	Swaziland
...	Zambie
...	Zimbabwe

CONGO

TABLE 8: INTRA-AFRICAN TRADE BY COUNTRY, SUBREGION AND SITC SECTION
IMPORTS/IMPORTATIONS - 2011

Thousand U.S. dollars

SITC SECTION -->	FOOD & LIVE ANIMALS	BEVERAGES & TOBACCO	CRUDE MATERIAL EXCEPT FUEL	MINERAL FUEL	ANIMAL & VEGETABLE OILS & FATS	CHEMICALS	MANUFAC- TURED GOODS	MACHINERY & TRANS. EQUIPMENT	TOTAL
COUNTRY OF ORIGIN	0	1	2	3	4	5	6&8	7	0-9
TOTAL WORLD	738,063	50,010	104,665	201,510	94,797	436,325	1,219,820	2,780,550	5,680,242
TOTAL AFRICA	53,687	12,237	19,952	67,362	4,977	27,424	89,928	440,129	720,737
NORTH AFRICA	20,327	581	15,008	3,326	189	8,269	22,806	44,196	114,703
Algeria	37	56	6	98
Egypt	1,803	28	11,899	3,276	51	4,351	5,108	355	26,871
Libya	24	...	0	0	...	18	17	15	74
Mauritania	5,802	1,580	2,802	10,184
Morocco	7,168	...	1,103	1	23	1,959	7,102	36,893	54,249
Sudan	1	...	1
Tunisia	5,530	553	2,006	12	115	1,941	8,943	4,126	23,226
WEST AFRICA	7,938	146	551	46,416	243	5,367	13,050	34,387	108,799
Benin	52	...	8	5,191	...	10	58	76	5,396
Burkina Faso	5	6	3	14
Cape Verde
Côte d'Ivoire	1,721	...	38	29,658	12	3,526	3,667	20,879	59,503
Gambia
Ghana	135	0	0	2,528	...	101	53	469	3,287
Guinea	0	...	1	22	68	1	93
Guinea-Bissau
Liberia
Mali	1	...	0	8	3	12
Niger
Nigeria	3,483	142	319	4,009	...	830	4,878	9,627	23,383
Senegal	2,220	...	183	2,940	44	324	3,427	3,113	12,858
Sierra Leone
Togo	321	4	2	2,090	186	554	885	214	4,255
CENTRAL AFRICA	7,220	6,300	923	8,367	18	2,921	8,833	162,363	196,947
Cameroon	7,020	286	82	4,267	18	2,195	6,738	28,969	49,575
Central African Republic	114	...	343	12	...	4	25	78	575
Chad	2	24	12	96	133
Congo
Equatorial Guinea	0	1,784	...	27	309	47,374	49,495
Gabon	85	5,991	497	2,304	...	695	1,749	85,846	97,168
Sao Tome and Principe
EAST AFRICA	8,221	3,717	883	1,765	4,487	3,477	21,484	5,446	53,807
Burundi
Comoros
Democratic Republic of Congo	2,806	2	108	448	364	662	3,260	1,340	8,989
Djibouti
Eritrea
Ethiopia	4	0	1	0	0	47	49	53	155
Kenya	...	43	408	...	113	98	4,001	36	4,699
Madagascar	2	1	9
Rwanda	1	29	8	11	50
Seychelles	0
Somalia
South Sudan
Tanzania, United Republic of	342	282	70	52	3,644	2,113	1,687	103	8,293
Uganda	5,068	3,390	296	1,235	367	557	12,479	3,901	31,613
SOUTHERN AFRICA	9,981	1,493	2,587	7,487	40	7,390	23,755	193,738	246,481
Angola	2,229	...	269	3,149	117,514	123,163
Botswana	5	14	19
Lesotho
Malawi	502	0	104	0	607
Mauritius	1	10	37	777	373	1,197
Mozambique	25	12	...	0	23	11	71
Namibia	1,448	4	106	112	0	2	20	24,067	25,763
South Africa	7,461	1,148	2,469	4,746	39	7,060	18,606	51,598	93,127
Swaziland
Zambia	26	6	2	51	1	8	46	132	277
Zimbabwe	518	324	10	337	...	13	1,027	30	2,258

TABLEAU 8: COMMERCE INTRA-AFRICAIN PAR PAYS, SOUS-RÉGION ET SECTION DE LA CTCI
EXPORTATIONS/EXPORTS -2011

Millier de dollars E.U.

										<-- SECTION DE LA CTCI
ALIMENTS ANIMAUX VIVANTS	BOISSONS ET TABAC	MATIERES BRUTES NON-COM.	COMBUS-TIBLES MINERAUX LUB.	HUILES, GRAISSES ANIM. VEG.	PRODUITS CHIMIQUES	ARTICLES MANUFAC-TURES	MACHINES, MATERIEL TRANSPORT			
0	1	2	3	4	5	6 ET 8	7	0-9	PAYS DE DESTINATION	
36,848	5,092	521,092	9,678,667	510	85,133	435,337	720,200	11,500,000	MONDE TOTALE	
11,170	1,506	13,391	38,201	311	3,732	23,642	227,718	319,695	AFRIQUE TOTALE	
4,866	41	8,260	60	...	59	282	1,297	14,865	AFRIQUE DU NORD	
...	3	661	22	49	274	1,009	Algérie	
2	-	11	2	38	49	101	Egypte	
...	4	1	...	4	9	Libye	
10	60	6	76	Mauritanie	
4,851	34	7,316	83	25	12,309	Maroc	
2	...	-	-	...	34	18	930	984	Soudan	
...	...	272	96	9	377	Tunisie	
61	635	95	29,216	...	1,256	653	18,211	50,126	AFRIQUE DE L'OUEST	
15	16	16	2,492	...	679	35	231	3,484	Bénin	
...	3	4	2,206	...	9	11	1	2,234	Burkina Faso	
...	Cap-Vert	
1	561	...	20,459	...	59	52	3,440	24,571	Côte d'Ivoire	
...	1	...	-	1	Gambie	
1	-	11	3,655	...	21	66	298	4,051	Ghana	
...	Guinée	
...	Guinée-Bissau	
...	Libéria	
1	-	...	-	...	16	1	-	19	Mali	
...	155	...	1	126	65	347	Niger	
43	31	61	59	...	460	320	12,691	13,665	Nigéria	
-	22	3	189	...	9	34	1,257	1,515	Sénégal	
...	Sierra Leone	
-	9	229	238	Togo	
5,000	49	361	4,313	3	580	8,159	69,257	87,722	AFRIQUE CENTRALE	
3,846	2	142	3,314	-	22	55	1,904	9,285	Cameroun	
108	38	29	40	254	96	565	République Centrafricaine	
978	1	19	6	1,005	Tchad	
...	Congo	
...	-	...	11	73	5,293	5,377	Guinée équatoriale	
67	10	190	998	3	506	7,758	61,958	71,490	Gabon	
...	Sao Tomé-et-Principe	
83	114	14	131	...	1,284	1,229	3,538	6,413	AFRIQUE DE L'EST	
...	Burundi	
...	Comores	
82	78	...	3	...	80	529	2,307	3,079	République Démocratique du Congo	
...	Djibouti	
...	Erythrée	
...	-	-	6	-	7	Ethiopie	
...	20	...	127	70	217	Kenya	
...	16	21	12	11	69	Madagascar	
...	-	1	1	-	1	Rwanda	
...	Seychelles	
...	Somalie	
...	Soudan du Sud	
...	-	2	152	362	760	1,277	Tanzanie, République Unie de	
2	...	11	-	...	1,032	319	390	1,763	Ouganda	
1,161	666	4,661	4,481	309	552	13,318	135,414	160,568	AFRIQUE AUSTRALE	
781	8	62	679	309	435	3,655	118,544	124,472	Angola	
...	3,803	...	-	1	-	3,804	Botswana	
...	Lesotho	
...	Malawi	
-	-	386	1	398	1	786	Maurice	
-	...	9	5	1	3	19	Mozambique	
...	18	526	544	Namibie	
69	637	103	-	...	28	227	11,646	12,711	Afrique du Sud	
...	Swaziland	
-	...	-	-	1	12	13	Zambie	
311	22	4,101	84	9,016	4,682	18,220	Zimbabwe	

CÔTE D'IVOIRE

TABLE 8: INTRA-AFRICAN TRADE BY COUNTRY, SUBREGION AND SITC SECTION
IMPORTS/IMPORTATIONS - 2011

Thousand U.S. dollars

SITC SECTION -->	FOOD & LIVE ANIMALS	BEVERAGES & TOBACCO	CRUDE MATERIAL EXCEPT FUEL	MINERAL FUEL	ANIMAL & VEGITABLE OILS & FATS	CHEMICALS	MANUFAC- TURED GOODS	MACHINERY & TRANS. EQUIPMENT	TOTAL
COUNTRY OF ORIGIN	0	1	2	3	4	5	6&8	7	0-9
TOTAL WORLD	1,461,838	170,088	113,859	1,925,619	55,315	951,059	893,221	1,057,742	6,719,987
TOTAL AFRICA	276,262	26,614	41,416	1,610,663	2,476	94,369	96,949	56,041	2,206,722
NORTH AFRICA	202,850	1,806	3,877	11,543	1,968	40,479	33,608	4,262	300,545
Algeria	8	3	114	10,282	...	135	49	...	10,599
Egypt	1,704	42	1,817	855	21	14,247	4,311	480	23,533
Libya	23	23
Mauritania	177,981	8	2	2	177,993
Morocco	21,218	6	135	156	1,383	20,720	15,704	2,984	62,329
Sudan	0	3,715	...	3,716
Tunisia	1,939	1,755	1,811	249	564	5,346	9,826	796	22,352
WEST AFRICA	68,008	17,091	33,674	1,544,467	508	26,455	19,232	23,693	1,734,899
Benin	1,540	...	12	1	7,987	...	9,563
Burkina Faso	647	0	213	...	127	292	150	2,617	4,046
Cape Verde
Côte d'Ivoire
Gambia
Ghana	5,623	29	328	6	359	5,751	4,864	3,672	20,643
Guinea	16,578	5	2	16,586
Guinea-Bissau	1,533	1,533
Liberia	...	5	20,106	405	15,330	37,274
Mali	165	18	4	...	2	87	73	27	381
Niger	851	0	0	49	7	14	921
Nigeria	1	9,964	...	1,543,314	...	12,640	3,477	1,071	1,570,467
Senegal	39,565	4,162	12,982	728	...	7,083	1,873	672	67,352
Sierra Leone	297	18	4	220	539
Togo	1,208	2,911	29	419	20	535	387	68	5,595
CENTRAL AFRICA	1	...	2,028	32,378	...	25	6,688	773	41,893
Cameroon	1	...	293	1	...	24	1,771	151	2,239
Central African Republic
Chad	0	4,848	584	5,432
Congo
Equatorial Guinea	32,377	32,377
Gabon	1,735	1	69	39	1,844
Sao Tome and Principe
EAST AFRICA	43	5,947	46	21,789	...	505	1,262	90	29,683
Burundi
Comoros
Democratic Republic of Congo	...	358	...	21,789	...	149	13	4	22,314
Djibouti
Eritrea
Ethiopia	0	35	0	...	36
Kenya	36	398	45	291	1,202	1	1,975
Madagascar	0	1	...	0	1
Rwanda	11	0	...	11
Seychelles	7	7
Somalia
South Sudan
Tanzania, United Republic of	...	2,494	19	46	85	2,644
Uganda	...	2,697	2,697
SOUTHERN AFRICA	5,360	1,770	1,791	486	1	26,904	36,159	27,222	99,702
Angola	23	3,829	3,851
Botswana
Lesotho	6	6
Malawi	...	1,369	36	4,964	2,740	9,108
Mauritius	27	1	...	1,210	625	224	2,087
Mozambique
Namibia	27	8	34
South Africa	5,267	134	1,791	485	1	25,646	30,503	20,397	84,233
Swaziland	63	13	3	19	97
Zambia	...	267	267
Zimbabwe	3	15	...	18

TABLEAU 8: COMMERCE INTRA-AFRICAIN PAR PAYS, SOUS-RÉGION ET SECTION DE LA CTCI
EXPORTATIONS/EXPORTS -2011

Millier de dollars E.U.

									<-- SECTION DE LA CTCI	
ALIMENTS ANIMAUX VIVANTS	BOISSONS ET TABAC	MATIERES BRUTES NON-COM.	COMBUSTIBLES MINERAUX LUB.	HUILES, GRAISSES ANIM. VEG.	PRODUITS CHIMIQUES	ARTICLES MANUFACTURES	MACHINES, MATERIEL TRANSPORT	TOTAL	PAYS DE DESTINATION	
0	1	2	3	4	5	6 ET 8	7	0-9		
4,922,634	60,814	1,434,667	2,688,153	317,435	330,275	427,453	272,299	11,049,063	MONDE TOTALE	
320,417	60,462	219,679	1,213,859	265,417	319,950	336,574	164,029	3,319,085	AFRIQUE TOTALE	
55,204	...	3,322	9	2,041	1,085	8,383	880	70,925	AFRIQUE DU NORD	
36,560	41	15	36,616	Algérie	
671	...	782	420	729	-	2,603	Egypte	
39	30	...	69	Libye	
3,939	...	215	...	1	663	2,033	398	7,249	Mauritanie	
8,274	...	1,426	9	2,040	...	2,546	95	14,391	Maroc	
...	1	1	Soudan	
5,721	...	898	2	3,005	371	9,996	Tunisie	
240,882	60,462	31,803	1,000,822	259,381	290,117	302,524	152,181	2,343,243	AFRIQUE DE L'OUEST	
6,029	2,466	3,588	42,257	9,833	15,202	16,796	1,037	97,422	Bénin	
74,825	49,126	3,850	59,237	22,688	58,505	67,586	8,067	343,931	Burkina Faso	
2	...	180	182	Cap-Vert	
...	Côte d'Ivoire	
4,116	22,041	38	653	602	...	27,503	Gambie	
48,326	41	954	88,995	16,179	72,243	49,161	27,956	303,859	Ghana	
15,124	...	41	32	1,991	5,485	33,934	1,811	58,418	Guinée	
533	221	6	760	Guinée-Bissau	
4,353	1	197	60,521	1,471	11,598	5,803	97,793	183,912	Libéria	
36,610	565	1,778	83,944	37,104	29,875	44,872	5,227	241,819	Mali	
7,122	4,788	15	691	11,436	8,122	12,977	1,361	46,854	Niger	
6,009	...	1,115	530,509	56,520	43,722	25,845	193	663,914	Nigéria	
27,459	...	19,336	12,791	69,180	17,245	24,665	1,094	172,163	Sénégal	
921	...	749	33,017	...	9,156	11,186	6,502	61,530	Sierra Leone	
9,452	3,475	1	66,787	32,940	18,311	8,878	1,135	140,978	Togo	
11,666	...	798	130,949	0	8,610	17,442	6,404	175,931	AFRIQUE CENTRALE	
6,064	...	622	8,217	...	3,187	5,023	4,133	27,246	Cameroun	
178	123	1,837	310	2,448	République Centrafricaine	
248	...	1	979	3,946	1,210	6,384	Tchad	
...	Congo	
958	...	4	119,501	-	1,283	1,818	5	123,585	Guinée équatoriale	
4,218	...	27	3,231	...	3,011	4,817	747	16,097	Gabon	
...	...	144	27	171	Sao Tomé-et-Principe	
5,292	...	649	47,910	3,994	11,987	7,483	1,439	78,923	AFRIQUE DE L'EST	
...	...	209	209	Burundi	
...	Comores	
5,241	...	197	47,910	3,744	7,727	4,653	1,403	71,041	République Démocratique du Congo	
...	27	1,024	...	1,051	Djibouti	
...	Erythrée	
...	-	-	Ethiopie	
51	-	...	151	1,626	-	1,831	Kenya	
...	1	16	18	Madagascar	
...	Rwanda	
...	...	5	5	Seychelles	
...	Somalie	
...	Soudan du Sud	
...	-	251	527	156	...	935	Tanzanie, République Unie de	
...	...	238	3,554	22	20	3,834	Ouganda	
7,374	...	183,108	34,169	...	8,152	741	3,125	650,064	AFRIQUE AUSTRALE	
1,571	34,164	...	4,998	200	215	41,149	Angola	
...	Botswana	
...	Lesotho	
...	53	48	...	100	Malawi	
...	...	1,282	157	1,439	Maurice	
...	...	-	508	508	Mozambique	
...	5	...	96	6	17	123	Namibie	
5,802	...	181,827	1,570	260	2,584	605,437	Afrique du Sud	
...	Swaziland	
...	639	228	309	1,176	Zambie	
...	131	131	Zimbabwe	

DEMOCRATIC REPUBLIC OF CONGO
TABLE 8: INTRA-AFRICAN TRADE BY COUNTRY, SUBREGION AND SITC SECTION

Thousand U.S. dollars

IMPORTS/IMPORTATIONS - 2011

SITC SECTION -->	FOOD & LIVE ANIMALS	BEVERAGES & TOBACCO	CRUDE MATERIAL EXCEPT FUEL	MINERAL FUEL	ANIMAL & VEGETABLE OILS & FATS	CHEMICALS	MANUFAC- TURED GOODS	MACHINERY & TRANS. EQUIPMENT	TOTAL
COUNTRY OF ORIGIN	0	1	2	3	4	5	6&8	7	0-9
TOTAL WORLD	945,383	72,814	162,752	454,183	70,775	662,365	1,288,073	1,811,291	5,500,000
TOTAL AFRICA	337,673	49,480	88,739	411,623	49,523	296,165	623,269	678,814	2,537,069
NORTH AFRICA	5,046	59	6,656			3,816	1,593	427	17,598
Algeria	85	85
Egypt	4,591	59	6,656	3,816	1,593	427	17,143
Libya
Mauritania	343	343
Morocco
Sudan
Tunisia	27	27
WEST AFRICA	6,700		324	51,168	4,015	10,165	6,840	2,537	81,927
Benin
Burkina Faso	40	14	53
Cape Verde
Côte d'Ivoire	5,595	...	210	51,144	3,997	8,252	4,986	1,476	75,837
Gambia
Ghana	1,018	...	1	14	28	1,061
Guinea
Guinea-Bissau
Liberia
Mali
Niger	4	2	5
Nigeria
Senegal	86	...	114	18	18	657	793	992	2,678
Sierra Leone
Togo	6	...	1,256	1,004	26	2,292
CENTRAL AFRICA	503		10,702	1		1,194	234	167	12,801
Cameroon	503	...	18	1	...	623	234	36	1,416
Central African Republic	10,684	571	...	130	11,385
Chad
Congo
Equatorial Guinea
Gabon
Sao Tome and Principe
EAST AFRICA	105,844	27,111	7,454	16,960	17,834	22,413	164,618	35,426	397,877
Burundi
Comoros
Democratic Republic of Congo
Djibouti
Eritrea
Ethiopia	4	4
Kenya
Madagascar	45	1	26	99
Rwanda	13,965	4,383	493	10,581	87	776	21,241	4,370	55,895
Seychelles
Somalia
South Sudan
Tanzania, United Republic of	39,945	13,682	6,059	4,974	5,256	9,682	49,024	4,216	132,918
Uganda	51,930	9,045	903	1,405	12,491	11,910	94,353	26,813	208,961
SOUTHERN AFRICA	219,580	22,310	63,602	343,494	27,674	258,576	449,984	640,258	2,026,865
Angola
Botswana	3	1,094	419	96	4	3,318	1,323	13,006	19,324
Lesotho
Malawi	4,457	416	25	1	4,898
Mauritius
Mozambique	203	858	1,062
Namibia	78,294	54	7,627	1	0	369	5,407	3,728	95,524
South Africa	30,492	10,288	17,868	106,904	4,815	127,607	349,869	374,920	1,023,661
Swaziland
Zambia	96,567	1,848	8,092	9,645	22,855	125,751	86,605	244,061	595,805
Zimbabwe	9,564	9,027	29,597	226,848	...	1,116	6,755	3,684	286,591

RÉPUBLIQUE DÉMOCRATIQUE DU CONGO

TABLEAU 8: COMMERCE INTRA-AFRICAIN PAR PAYS, SOUS-RÉGION ET SECTION DE LA CTCI
EXPORTATIONS/EXPORTS -2011

Millier de dollars E.U.

									<-- SECTION DE LA CTCI	
ALIMENTS ANIMAUX VIVANTS	BOISSONS ET TABAC	MATIERES BRUTES NON-COM.	COMBUSTIBLES MINERAUX LUB.	HUILES, GRAISSES ANIM. VEG.	PRODUITS CHIMIQUES	ARTICLES MANUFACTURES	MACHINES, MATERIEL TRANSPORT	TOTAL	PAYS DE DESTINATION	
0	1	2	3	4	5	6 ET 8	7	0-9		
30,477	3,742	2,001,358	1,170,264	4,526	220,059	3,037,061	33,786	6,600,000	MONDE TOTALE	
3,952	956	981,387	24,282	4,526	193,612	244,856	31,870	1,486,522	AFRIQUE TOTALE	
...	...	35	3,381	80	3,495	AFRIQUE DU NORD	
...	Algérie	
...	...	35	3,375	...	3,409	Egypte	
...	Libye	
...	5	79	84	Mauritanie	
...	Maroc	
...	Soudan	
...	1	-	2	Tunisie	
...	342	...	20,933	...	296	55	17,803	39,429	AFRIQUE DE L'OUEST	
...	Bénin	
...	51	23	...	74	Burkina Faso	
...	147	147	Cap-Vert	
...	342	...	20,786	...	142	12	4	21,287	Côte d'Ivoire	
...	Gambie	
...	37	10	...	48	Ghana	
...	Guinée	
...	Guinée-Bissau	
...	Libéria	
...	Mali	
...	9	5	14	Niger	
...	Nigéria	
...	66	-	17,794	17,859	Sénégal	
...	Sierra Leone	
...	Togo	
921	17	510	994	402	2,843	AFRIQUE CENTRALE	
...	214	127	4	346	Cameroun	
921	17	295	867	398	2,497	République Centrafricaine	
...	Tchad	
...	Congo	
...	Guinée équatoriale	
...	Gabon	
...	Sao Tomé-et-Principe	
1,745	594	12,298	47	4,518	2,487	2,095	941	25,330	AFRIQUE DE L'EST	
...	Burundi	
...	Comores	
...	République Démocratique du Congo	
...	Djibouti	
...	Erythrée	
...	94	...	94	Ethiopie	
...	Kenya	
45	821	205	3	1,562	Madagascar	
1,638	594	10,313	2	4,515	305	1,020	145	18,532	Rwanda	
...	Seychelles	
...	Somalie	
...	Soudan du Sud	
13	...	28	3	649	480	1,173	Tanzanie, République Unie de	
48	...	1,957	45	3	1,358	127	313	3,969	Ouganda	
1,287	4	969,055	3,301	8	190,319	238,331	12,645	1,415,426	AFRIQUE AUSTRALE	
...	Angola	
...	2,261	24	13	2,300	Botswana	
...	Lesotho	
65	1	1	67	Malawi	
...	Maurice	
...	117	39	...	156	Mozambique	
-	-	-	1,731	3	1,735	Namibie	
101	1	1,632	-	1	245	11,750	399	14,212	Afrique du Sud	
...	Swaziland	
2	2	965,744	1,040	8	188,301	203,073	10,427	1,368,985	Zambie	
1,119	...	1,679	1,657	21,714	1,801	27,971	Zimbabwe	

DJIBOUTI

TABLE 8: INTRA-AFRICAN TRADE BY COUNTRY, SUBREGION AND SITC SECTION
IMPORTS/IMPORTATIONS - 2011

Thousand U.S. dollars

SITC SECTION -->	FOOD & LIVE ANIMALS	BEVERAGES & TOBACCO	CRUDE MATERIAL EXCEPT FUEL	MINERAL FUEL	ANIMAL & VEGITABLE OILS & FATS	CHEMICALS	MANUFAC- TURED GOODS 6&8	MACHINERY & TRANS. EQUIPMENT	TOTAL
COUNTRY OF ORIGIN	0	1	2	3	4	5	6&8	7	0-9
TOTAL WORLD	94,322	4,702	8,961	7,233	57,719	51,857	172,838	107,078	510,581
TOTAL AFRICA	13,348	528	4,284	743	376	4,073	6,487	5,795	35,656
NORTH AFRICA	2,122	151	404	413	259	1,923	4,563	1,633	11,488
Algeria	14	...	14
Egypt	729	150	375	208	259	890	4,180	1,590	8,402
Libya
Mauritania
Morocco	1,326	...	14	0	...	1,030	222	37	2,628
Sudan	10	...	1	204	1	2	217
Tunisia	57	2	14	3	146	4	227
WEST AFRICA	5	...	0	10	271	66	353
Benin	0	3	3
Burkina Faso
Cape Verde
Côte d'Ivoire	7	251	...	258
Gambia
Ghana	5	5
Guinea
Guinea-Bissau
Liberia
Mali
Niger
Nigeria
Senegal	0	4	20	64	87
Sierra Leone
Togo
CENTRAL AFRICA	0	0	2	2
Cameroon	0	0	2	2
Central African Republic
Chad
Congo
Equatorial Guinea
Gabon
Sao Tome and Principe
EAST AFRICA	11,022	200	3,785	232	116	784	865	1,545	18,551
Burundi
Comoros
Democratic Republic of Congo
Djibouti
Eritrea
Ethiopia	10,196	31	3,696	5	26	9	158	914	15,035
Kenya	822	167	85	223	89	765	686	485	3,323
Madagascar	0	...	0	2	...	0	2	...	6
Rwanda	109	109
Seychelles
Somalia
South Sudan
Tanzania, United Republic of	2	...	2	3	...	9	19	33	67
Uganda	1	1	2	1	0	5	11
SOUTHERN AFRICA	199	177	95	98	1	1,356	787	2,549	5,262
Angola
Botswana
Lesotho
Malawi	11	11
Mauritius	0	5	...	5
Mozambique
Namibia
South Africa	199	177	83	98	1	1,355	782	2,549	5,245
Swaziland
Zambia
Zimbabwe

**TABLEAU 8: COMMERCE INTRA-AFRICAIN PAR PAYS, SOUS-RÉGION ET SECTION DE LA CTCI
EXPORTATIONS/EXPORTS -2011**

Millier de dollars E.U.

									<-- SECTION DE LA CTCI	
ALIMENTS ANIMAUX VIVANTS	BOISSONS ET TABAC	MATIERES BRUTES NON-COM.	COMBUS-TIBLES MINERAUX LUB.	HUILES, GRAISSES ANIM. VEG.	PRODUITS CHIMIQUES	ARTICLES MANUFAC-TURES	MACHINES, MATERIEL TRANSPORT	TOTAL	PAYS DE DESTINATION	
0	1	2	3	4	5	6 ET 8	7	0-9		
34,667	451	8,758	3,182	938	2,437	14,836	14,364	92,701	MONDE TOTALE	
15,342	121	5,187	2,212	203	530	8,903	10,273	42,770	AFRIQUE TOTALE	
14,323	105	4,443	66	...	27	7,332	7,995	34,291	AFRIQUE DU NORD	
...	1	1	Algérie	
14,245	...	178	34	559	15,016	Egypte	
...	Libye	
...	Mauritanie	
...	Maroc	
78	105	4,265	66	...	27	7,297	7,435	19,274	Soudan	
...	Tunisie	
11	110	9	2	131	AFRIQUE DE L'OUEST	
...	5	2	7	Bénin	
11	11	Burkina Faso	
...	Cap-Vert	
...	Côte d'Ivoire	
...	Gambie	
...	Ghana	
...	Guinée	
...	Guinée-Bissau	
...	Libéria	
...	Mali	
...	3	...	3	Niger	
...	110	110	Nigéria	
...	Sénégal	
...	Sierra Leone	
...	Togo	
...	AFRIQUE CENTRALE	
...	Cameroun	
...	République Centrafricaine	
...	Tchad	
...	Congo	
...	Guinée équatoriale	
...	Gabon	
...	Sao Tomé-et-Principe	
952	16	744	2,146	203	393	1,561	2,262	8,276	AFRIQUE DE L'EST	
...	Burundi	
...	1	1	Comores	
...	République Démocratique du Congo	
...	Djibouti	
...	Erythrée	
786	12	730	1,848	163	337	1,431	828	6,134	Ethiopie	
99	4	12	238	40	-	1	6	400	Kenya	
67	...	1	3	71	Madagascar	
...	-	-	Rwanda	
...	Seychelles	
...	Somalie	
...	Soudan du Sud	
...	60	...	3	7	49	120	Tanzanie, République Unie de	
...	53	122	1,375	1,550	Ouganda	
56	0	0	0	1	14	71	AFRIQUE AUSTRALE	
...	Angola	
...	Botswana	
...	Lesotho	
...	Malawi	
...	Maurice	
...	Mozambique	
...	Namibie	
56	-	-	-	1	14	71	Afrique du Sud	
...	Swaziland	
...	Zambie	
...	-	Zimbabwe	

EGYPT

TABLE 8: INTRA-AFRICAN TRADE BY COUNTRY, SUBREGION AND SITC SECTION
IMPORTS/IMPORTATIONS - 2011

Thousand U.S. dollars

SITC SECTION -->	FOOD & LIVE ANIMALS	BEVERAGES & TOBACCO	CRUDE MATERIAL EXCEPT FUEL	MINERAL FUEL	ANIMAL & VEGETABLE OILS & FATS	CHEMICALS	MANUFAC- TURED GOODS	MACHINERY & TRANS. EQUIPMENT	TOTAL
COUNTRY OF ORIGIN	0	1	2	3	4	5	6&8	7	0-9
TOTAL WORLD	11,127,448	503,730	5,124,176	9,292,083	2,058,383	7,628,689	13,905,464	12,568,730	62,282,017
TOTAL AFRICA	384,148	115,045	45,191	701,527	2,837	64,273	453,586	64,417	1,865,506
NORTH AFRICA	54,153	587	30,835	674,736	2,799	44,805	39,280	56,627	903,821
Algeria	492	...	0	657,391	...	208	5,230	20,681	684,002
Egypt	3	0	3	0	7
Libya	1,886	587	1,989	17,344	15	23,884	14,702	269	60,676
Mauritania	4,311	...	12	18	141	4,482
Morocco	11,076	...	8,153	...	119	2,326	5,778	27,623	55,074
Sudan	6,042	...	20,324	1	0	111	162	71	26,711
Tunisia	30,346	...	354	...	2,665	18,276	13,387	7,842	72,869
WEST AFRICA	10,197	0	3,851	26,589	1	208	8,130	316	49,293
Benin	53	...	2,033	1	3	3	2,093
Burkina Faso	17	17
Cape Verde
Côte d'Ivoire	2,001	...	494	702	0	3,198
Gambia	28	207	4	52	291
Ghana	6,716	0	434	...	1	0	6,735	...	13,887
Guinea	285	5	...	290
Guinea-Bissau	0	0	0
Liberia	26,589	26,589
Mali
Niger
Nigeria	0	...	623	0	668	261	1,553
Senegal	905	...	13	12	1	931
Sierra Leone	237	...	208	444
Togo
CENTRAL AFRICA	1,528	...	4,060	77	1,234	...	6,899
Cameroon	1,528	...	3,782	1,213	...	6,523
Central African Republic	77	21	...	98
Chad	125	125
Congo	44	44
Equatorial Guinea
Gabon	109	0	...	109
Sao Tome and Principe
EAST AFRICA	306,114	51,900	4,356	1,252	22,194	51	415,837
Burundi	390	...	7	1	120	2	519
Comoros	172	172
Democratic Republic of Congo	108	10,570	...	10,679
Djibouti	3,159	...	55	1	...	29,738
Eritrea	1,172	185	...	1,357
Ethiopia	14,783	...	2,191	11	85	0	20,518
Kenya	279,185	51,790	1,128	1,017	3,594	45	336,759
Madagascar
Rwanda	188	...	73	2	...	263
Seychelles	19	...	19
Somalia	431	1	2	434
South Sudan
Tanzania, United Republic of	520	29	148	219	7,615	1	8,533
Uganda	6,545	81	215	2	1	...	6,844
SOUTHERN AFRICA	12,155	62,557	2,088	203	37	17,931	382,749	7,423	489,655
Angola	9	...	9
Botswana	19	6	25
Lesotho	1	78	79
Malawi	2,222	53,669	55,891
Mauritius	237	37	398	894	672	2,238
Mozambique	21	21
Namibia	520	82	...	602
South Africa	8,775	8,888	1,533	203	...	17,507	28,788	6,665	76,870
Swaziland	4	124	2	129
Zambia	352,833	...	352,833
Zimbabwe	917	...	35	4	0	...	957

TABLEAU 8: COMMERCE INTRA-AFRICAIN PAR PAYS, SOUS-RÉGION ET SECTION DE LA CTCI
EXPORTATIONS/EXPORTS -2011

Millier de dollars E.U.

									<-- SECTION DE LA CTCI	
ALIMENTS ANIMAUX VIVANTS	BOISSONS ET TABAC	MATIERES BRUTES NON-COM.	COMBUS-TIBLES MINERAUX LUB.	HUILES, GRAISSES ANIM. VEG.	PRODUITS CHIMIQUES	ARTICLES MANUFACTURES	MACHINES, MATERIEL TRANSPORT	TOTAL	PAYS DE DESTINATION	
0	1	2	3	4	5	6 ET 8	7	0-9		
3,920,210	153,639	1,507,636	9,238,351	316,633	4,503,053	8,651,991	1,516,768	31,582,439	MONDE TOTALE	
766,259	30,806	191,554	92,627	79,541	643,485	1,252,925	297,685	4,309,252	AFRIQUE TOTALE	
467,993	23,424	94,688	22,555	51,152	429,751	868,066	196,322	2,166,264	AFRIQUE DU NORD	
34,003	...	33,533	930	872	100,912	157,018	59,516	386,912	Algérie	
...	Egypte	
181,072	15,280	18,049	9,824	35,077	57,297	182,275	53,241	556,746	Libye	
4,952	457	296	1,059	1,128	104	7,996	Mauritanie	
78,261	3,716	18,813	9,804	7,680	120,475	226,097	24,646	492,622	Maroc	
138,601	1,297	6,158	587	4,347	105,896	228,662	47,782	536,999	Soudan	
31,104	2,674	17,838	1,411	3,176	44,111	72,885	11,033	184,990	Tunisie	
31,912	930	34,266	38,112	2,319	61,136	113,879	26,584	309,484	AFRIQUE DE L'OUEST	
837	63	2,373	...	194	1,431	1,578	300	6,775	Bénin	
592	38	3,357	58	5,143	1,850	11,038	Burkina Faso	
586	...	788	168	1,543	Cap-Vert	
1,982	127	4,048	2,090	101	7,785	7,545	566	24,244	Côte d'Ivoire	
2,340	...	255	1,533	1,119	21	5,272	Gambie	
8,158	4	14,152	217	1,338	11,811	30,822	4,818	71,584	Ghana	
5,323	11	1,018	31	23	2,076	5,718	1,155	15,367	Guinée	
57	14	4,630	...	4,702	Guinée-Bissau	
1,218	25	1,021	1,628	347	95	4,335	Libéria	
727	...	853	1,861	5,836	4	9,281	Mali	
181	187	10	...	70	480	1,989	1,228	4,179	Niger	
4,838	...	752	35,567	...	21,992	37,550	14,554	115,253	Nigéria	
3,891	393	2,769	149	-	6,526	9,082	748	23,559	Sénégal	
570	5	778	59	...	1,117	2,089	220	4,868	Sierra Leone	
611	78	2,091	...	595	2,653	431	1,027	7,486	Togo	
7,228	1,044	37,104	59	51	8,401	22,423	21,384	97,814	AFRIQUE CENTRALE	
4,925	14	15,937	...	6	2,167	10,268	18,705	52,022	Cameroun	
6	81	360	536	République Centrafricaine	
1,069	1,030	441	282	1,174	1,529	5,556	Tchad	
322	...	14,935	...	45	839	8,278	8	24,426	Congo	
...	669	355	1,023	Guinée équatoriale	
907	...	5,791	59	...	5,113	1,954	428	14,251	Gabon	
...	Sao Tomé-et-Principe	
215,574	4,699	21,566	18,590	24,206	112,811	180,494	33,764	616,743	AFRIQUE DE L'EST	
4,941	...	3,235	...	455	132	4,802	464	14,030	Burundi	
75	...	17	16	4	...	111	Comores	
4,674	60	6,776	3,884	1,621	435	17,450	République Démocratique du Congo	
3,351	808	1,643	154	1,420	4,731	23,348	9,164	44,683	Djibouti	
31,131	2,151	518	...	6,561	13,671	7,811	535	62,378	Erythrée	
4,219	9	788	6,643	12,274	10,801	13,170	1,579	49,573	Ethiopie	
48,072	921	2,898	5,920	2,380	51,186	99,698	16,225	230,710	Kenya	
70	...	2	248	320	Madagascar	
3,378	13	4,275	3,101	4,472	542	16,512	Rwanda	
1,718	...	-	...	176	182	23	18	2,116	Seychelles	
67,452	345	159	4,454	740	...	73,150	Somalie	
...	Soudan du Sud	
19,798	30	1,130	1,581	688	8,627	9,603	3,060	44,664	Tanzanie, République Unie de	
26,695	361	125	4,292	252	11,777	15,203	1,741	61,044	Ouganda	
43,553	709	3,930	13,311	1,813	31,387	68,063	19,630	1,118,946	AFRIQUE AUSTRALE	
13,673	19	871	...	286	2,541	6,974	191	24,558	Angola	
...	Botswana	
...	Lesotho	
157	389	1,174	637	2,357	Malawi	
8,561	...	207	...	1,052	3,166	18,119	1,653	32,758	Maurice	
1,617	2	16	...	44	1,043	1,817	233	4,774	Mozambique	
...	Namibie	
16,254	654	2,097	13,311	7	22,706	15,865	1,821	1,008,471	Afrique du Sud	
...	...	66	90	548	...	704	Swaziland	
1,743	35	672	...	424	1,219	14,405	14,434	33,722	Zambie	
1,547	233	9,162	661	11,603	Zimbabwe	

EQUATORIAL GUINEA

**TABLE 8: INTRA-AFRICAN TRADE BY COUNTRY, SUBREGION AND SITC SECTION
IMPORTS/IMPORTATIONS - 2011**

Thousand U.S. dollars

SITC SECTION -->	FOOD & LIVE ANIMALS	BEVERAGES & TOBACCO	CRUDE MATERIAL EXCEPT FUEL	MINERAL FUEL	ANIMAL & VEGETABLE OILS & FATS	CHEMICALS	MANUFAC- TURED GOODS	MACHINERY & TRANS. EQUIPMENT	TOTAL
COUNTRY OF ORIGIN	0	1	2	3	4	5	6&8	7	0-9
TOTAL WORLD	446,173	241,324	60,570	1,264,484	25,523	229,024	1,683,782	1,920,143	6,000,000
TOTAL AFRICA	20,008	32,776	1,760	1,136,553	1,248	18,054	29,492	32,706	1,272,723
NORTH AFRICA	8,381		279	78	1,247	724	2,418	3,024	16,150
Algeria	499	713	1,213
Egypt	1,450	769	2,219
Libya
Mauritania
Morocco
Sudan
Tunisia	7,882	...	279	78	1,247	724	968	1,541	12,718
WEST AFRICA	5,425	16,896	13	1,135,003	0	8,220	12,055	7,119	1,184,766
Benin
Burkina Faso
Cape Verde
Côte d'Ivoire	2,205	...	8	274,988	0	3,043	4,094	12	284,387
Gambia
Ghana	1,600	...	5	271	...	2,025	6,688	2,132	12,721
Guinea
Guinea-Bissau
Liberia
Mali
Niger	814	...	814
Nigeria	837,746	...	15	0	502	838,262
Senegal	1,386	16,774	...	21,998	...	3,078	218	404	43,859
Sierra Leone
Togo	233	121	59	241	4,068	4,722
CENTRAL AFRICA	5,277	2,134	124	687	1	5,129	10,020	17,883	41,256
Cameroon	5,277	2,134	124	687	1	5,129	10,020	17,883	41,256
Central African Republic
Chad
Congo
Equatorial Guinea
Gabon
Sao Tome and Principe
EAST AFRICA	0		1				14	555	570
Burundi
Comoros
Democratic Republic of Congo
Djibouti
Eritrea
Ethiopia	0	...	1	14	198	213
Kenya
Madagascar
Rwanda
Seychelles
Somalia
South Sudan
Tanzania, United Republic of
Uganda	357	357
SOUTHERN AFRICA	924	13,746	1,344	786		3,981	4,985	4,125	29,980
Angola
Botswana	18
Lesotho
Malawi
Mauritius
Mozambique
Namibia
South Africa	924	13,746	1,344	786	...	3,981	4,985	4,125	29,962
Swaziland
Zambia
Zimbabwe

TABLEAU 8: COMMERCE INTRA-AFRICAIN PAR PAYS, SOUS-RÉGION ET SECTION DE LA CTCI
EXPORTATIONS/EXPORTS -2011

Millier de dollars E.U.

									<-- SECTION DE LA CTCI	
ALIMENTS ANIMAUX VIVANTS	BOISSONS ET TABAC	MATIERES BRUTES NON-COM.	COMBUS-TIBLES MINERAUX LUB.	HUILES, GRAISSES ANIM. VEG.	PRODUITS CHIMIQUES	ARTICLES MANUFAC-TURES	MACHINES, MATERIEL TRANSPORT	TOTAL	PAYS DE DESTINATION	
0	1	2	3	4	5	6 ET 8	7	0-9		
3,647	0	143,659	12,898,499		359,114	18,887	9,832	13,500,000	MONDE TOTALE	
14	0	697	58,720	...	1,044	3,009	4,157	67,686	AFRIQUE TOTALE	
...	...	62	47	109	AFRIQUE DU NORD	
...	47	47	Algérie	
...	Egypte	
...	Libye	
...	Mauritanie	
...	Maroc	
...	Soudan	
...	...	62	62	Tunisie	
14	...	634	55,921	...	1,009	2,229	4,018	63,825	AFRIQUE DE L'OUEST	
...	Bénin	
...	1,364	1,364	Burkina Faso	
...	327	-	327	Cap-Vert	
...	34,462	34,462	Côte d'Ivoire	
-	...	-	-	-	-	Gambie	
...	...	267	1,009	1,986	2,378	5,639	Ghana	
...	Guinée	
...	Guinée-Bissau	
...	Libéria	
...	Mali	
...	75	...	75	Niger	
1	132	168	1,639	1,941	Nigéria	
1	...	359	19,637	19,997	Sénégal	
...	Sierra Leone	
13	...	8	21	Togo	
...	0	1	2,799	...	36	7	87	2,929	AFRIQUE CENTRALE	
...	-	1	2,799	...	36	6	87	2,928	Cameroun	
...	1	...	1	République Centrafricaine	
...	Tchad	
...	Congo	
...	Guinée équatoriale	
...	Gabon	
...	Sao Tomé-et-Principe	
...	768	...	768	AFRIQUE DE L'EST	
...	Burundi	
...	Comores	
...	République Démocratique du Congo	
...	Djibouti	
...	Erythrée	
...	Ethiopie	
...	Kenya	
...	Madagascar	
...	Rwanda	
...	Seychelles	
...	Somalie	
...	Soudan du Sud	
...	Tanzanie, République Unie de	
...	768	...	768	Ouganda	
...	5	5	55	AFRIQUE AUSTRALE	
...	Angola	
...	Botswana	
...	Lesotho	
...	Malawi	
...	Maurice	
...	Mozambique	
...	Namibie	
...	5	5	55	Afrique du Sud	
...	Swaziland	
...	Zambie	
...	Zimbabwe	

ERITREA

TABLE 8: INTRA-AFRICAN TRADE BY COUNTRY, SUBREGION AND SITC SECTION
IMPORTS/IMPORTATIONS - 2011

Thousand U.S. dollars

SITC SECTION -->	FOOD & LIVE ANIMALS	BEVERAGES & TOBACCO	CRUDE MATERIAL EXCEPT FUEL	MINERAL FUEL	ANIMAL & VEGITABLE OILS & FATS	CHEMICALS	MANUFAC- TURED GOODS 6&8	MACHINERY & TRANS. EQUIPMENT	TOTAL
COUNTRY OF ORIGIN	0	1	2	3	4	5	6&8	7	0-9
TOTAL WORLD	182,564	6,930	6,626	23,454	24,044	77,008	193,092	315,088	836,546
TOTAL AFRICA	52,917	6,101	1,826	2,873	10,484	23,791	22,715	12,245	132,952
NORTH AFRICA	49,733	3,437	827	...	10,481	22,101	12,218	855	99,651
Algeria
Egypt	49,733	3,437	827	...	10,481	22,101	12,218	855	99,651
Libya
Mauritania
Morocco
Sudan
Tunisia
WEST AFRICA	0
Benin
Burkina Faso
Cape Verde
Côte d'Ivoire
Gambia
Ghana
Guinea
Guinea-Bissau
Liberia
Mali
Niger
Nigeria
Senegal
Sierra Leone
Togo
CENTRAL AFRICA	0
Cameroon
Central African Republic
Chad
Congo
Equatorial Guinea
Gabon
Sao Tome and Principe
EAST AFRICA	3,146	2,367	961	348	4	732	4,897	186	12,641
Burundi
Comoros
Democratic Republic of Congo
Djibouti
Eritrea
Ethiopia
Kenya	2,722	2,367	189	4	4	679	4,658	186	10,810
Madagascar
Rwanda
Seychelles
Somalia
South Sudan
Tanzania, United Republic of	53	...	690	344	...	8	239	...	1,334
Uganda	370	...	82	45	497
SOUTHERN AFRICA	38	298	38	2,525	...	958	5,599	11,203	20,661
Angola
Botswana
Lesotho
Malawi
Mauritius	1	...	0	1
Mozambique
Namibia
South Africa	38	298	38	2,525	...	958	5,587	11,183	20,627
Swaziland
Zambia
Zimbabwe	13	20	33

**TABLEAU 8: COMMERCE INTRA-AFRICAIN PAR PAYS, SOUS-RÉGION ET SECTION DE LA CTCI
EXPORTATIONS/EXPORTS -2011**

Millier de dollars E.U.

									<-- SECTION DE LA CTCI	
ALIMENTS ANIMAUX VIVANTS	BOISSONS ET TABAC	MATIERES BRUTES NON-COM.	COMBUS-TIBLES MINERAUX LUB.	HUILES, GRAISSES ANIM. VEG.	PRODUITS CHIMIQUES	ARTICLES MANUFAC-TURES	MACHINES, MATERIEL TRANSPORT	TOTAL	PAYS DE DESTINATION	
0	1	2	3	4	5	6 ET 8	7	0-9		
1,360	20	3,169		0	691	10,660	788	387,542	MONDE TOTALE	
1,262	9	97	80	1,001	54	2,503	AFRIQUE TOTALE	
1,262	...	24	45	769	39	2,138	AFRIQUE DU NORD	
...	-	1	...	1	Algérie	
1,256	198	...	1,454	Egypte	
...	Libye	
...	Mauritanie	
...	Maroc	
6	...	-	45	521	39	611	Soudan	
...	...	23	49	...	72	Tunisie	
...	AFRIQUE DE L'OUEST	
...	Bénin	
...	Burkina Faso	
...	Cap-Vert	
...	Côte d'Ivoire	
...	Gambie	
...	Ghana	
...	Guinée	
...	Guinée-Bissau	
...	Libéria	
...	Mali	
...	Niger	
...	Nigéria	
...	Sénégal	
...	Sierra Leone	
...	Togo	
...	AFRIQUE CENTRALE	
...	Cameroun	
...	République Centrafricaine	
...	Tchad	
...	Congo	
...	Guinée équatoriale	
...	Gabon	
...	Sao Tomé-et-Principe	
...	9	73	35	197	10	324	AFRIQUE DE L'EST	
...	Burundi	
...	Comores	
...	République Démocratique du Congo	
...	Djibouti	
...	Érythrée	
...	Ethiopie	
...	9	73	2	110	5	199	Kenya	
...	Madagascar	
...	Rwanda	
...	Seychelles	
...	Somalie	
...	Soudan du Sud	
...	31	-	4	35	Tanzanie, République Unie de	
...	2	87	...	89	Ouganda	
...	0	0	35	5	41	AFRIQUE AUSTRALE	
...	Angola	
...	Botswana	
...	Lesotho	
...	Malawi	
...	Maurice	
...	Mozambique	
...	Namibie	
...	-	-	4	2	8	Afrique du Sud	
...	Swaziland	
...	31	3	33	Zambie	
...	Zimbabwe	

ETHIOPIA

TABLE 8: INTRA-AFRICAN TRADE BY COUNTRY, SUBREGION AND SITC SECTION

Thousand U.S. dollars

IMPORTS/IMPORTATIONS - 2011

SITC SECTION -->	FOOD & LIVE ANIMALS	BEVERAGES & TOBACCO	CRUDE MATERIAL EXCEPT FUEL	MINERAL FUEL	ANIMAL & VEGETABLE OILS & FATS	CHEMICALS	MANUFAC- TURED GOODS	MACHINERY & TRANS. EQUIPMENT	TOTAL
COUNTRY OF ORIGIN	0	1	2	3	4	5	6&8	7	0-9
TOTAL WORLD	883,261	23,913	122,922	1,581,554	401,632	992,441	2,118,521	2,766,007	8,896,288
TOTAL AFRICA	27,306	1,434	4,279	181,306	24,026	95,241	58,388	33,948	426,012
NORTH AFRICA	15,286	37	1,140	148,860	22,068	59,828	28,214	3,707	279,141
Algeria	1,077	5	2	32	10	1,127
Egypt	3,627	1	909	16,704	22,067	11,218	26,346	1,981	82,853
Libya	17,179	9	...	17,189
Mauritania	0	...	0	0
Morocco	46	...	3	30,413	54	26	30,542
Sudan	10,531	31	228	131,943	...	1,016	1,090	794	145,633
Tunisia	5	0	...	213	2	...	682	895	1,797
WEST AFRICA	325	...	36	...	5	95	3,661	610	4,733
Benin	0	4	2	5
Burkina Faso	0	19	4	22
Cape Verde	12	1	13
Côte d'Ivoire	50	3,125	45	3,220
Gambia	1	9	10
Ghana	35	10	86	11	143
Guinea	4	127	132
Guinea-Bissau	1	1
Liberia	0	1	1
Mali	52	...	0	0	46	345	442
Niger	213	0	...	40	253
Nigeria	0	0	62	3	66
Senegal	61	5	0	225	22	312
Sierra Leone	31	75	1	106
Togo	3	4	...	7
CENTRAL AFRICA	0	0	0	136	72	208
Cameroon	0	0	99	3	103
Central African Republic	...	0	0	13	0	13
Chad	0	6	56	62
Congo	...	0	17	1	18
Equatorial Guinea
Gabon	12	12
Sao Tome and Principe	0	0
EAST AFRICA	2,180	413	1,278	67	1,952	12,916	17,949	1,433	38,269
Burundi	1	12	0	13
Comoros
Democratic Republic of Congo	98	...	98
Djibouti	6	21	270	9	...	307
Eritrea
Ethiopia	882	...	322	...	0	83	421	2	1,710
Kenya	1,239	392	657	67	1,952	12,679	16,779	1,206	35,050
Madagascar	0	...	3	4
Rwanda	56	6	62
Seychelles
Somalia	8	44	0	...	52
South Sudan
Tanzania, United Republic of	27	0	25	106	448	8	614
Uganda	19	0	4	3	126	207	359
SOUTHERN AFRICA	9,515	984	1,825	32,380	1	22,401	8,428	28,126	103,662
Angola	7	0	...	7
Botswana	1	0	33	14	49
Lesotho	0	0
Malawi	465	0	3	2	471
Mauritius	35	16	9	60
Mozambique	17	...	17
Namibia	1	1	9	7	1	19
South Africa	9,483	983	699	32,380	1	14,309	7,811	27,476	93,145
Swaziland	1	8,048	497	511	9,057
Zambia	8	...	652	0	34	2	696
Zimbabwe	21	0	2	0	8	110	141

TABLEAU 8: COMMERCE INTRA-AFRICAIN PAR PAYS, SOUS-RÉGION ET SECTION DE LA CTCI
EXPORTATIONS/EXPORTS -2011

Millier de dollars E.U.

									<-- SECTION DE LA CTCI	
ALIMENTS ANIMAUX VIVANTS	BOISSONS ET TABAC	MATIERES BRUTES NON-COM.	COMBUS-TIBLES MINERAUX LUB.	HUILES, GRAISSES ANIM. VEG.	PRODUITS CHIMIQUES	ARTICLES MANUFAC-TURES	MACHINES, MATERIEL TRANSPORT	TOTAL	PAYS DE DESTINATION	
0	1	2	3	4	5	6 ET 8	7	0-9		
1,579,023	4,294	607,316	0	1,929	6,542	225,935	28,590	2,614,892	MONDE TOTALE	
494,158	3,346	21,981	0	13	5,454	9,735	13,712	582,809	AFRIQUE TOTALE	
167,788	3,041	17,844	...	13	3,704	5,678	388	228,721	AFRIQUE DU NORD	
179	...	949	1	2	1,131	Algérie	
20,178	...	3,576	...	11	2	222	65	46,128	Egypte	
135	...	4	2	...	144	Libye	
...	Mauritanie	
1,704	...	24	1,729	Maroc	
145,592	3,041	12,147	...	2	3,701	5,380	320	178,370	Soudan	
...	...	1,144	73	1	1,219	Tunisie	
253	1	169	512	672	277	1,885	AFRIQUE DE L'OUEST	
8	...	19	27	Bénin	
8	423	15	142	588	Burkina Faso	
...	Cap-Vert	
...	...	14	35	18	13	79	Côte d'Ivoire	
8	19	3	31	Gambie	
61	-	23	1	18	44	147	Ghana	
10	...	4	2	...	15	Guinée	
8	8	Guinée-Bissau	
...	...	4	4	Libéria	
9	-	31	3	43	Mali	
-	...	5	12	1	19	Niger	
127	1	81	44	7	259	Nigéria	
8	...	11	-	84	62	165	Sénégal	
8	...	7	429	1	444	Sierra Leone	
2	...	2	51	55	Togo	
9	0	51	181	302	353	895	AFRIQUE CENTRALE	
1	...	2	32	34	70	Cameroun	
...	44	44	République Centrafricaine	
8	-	56	14	78	Tchad	
-	-	2	136	108	129	375	Congo	
-	...	-	6	86	93	Guinée équatoriale	
...	...	46	-	100	89	236	Gabon	
...	Sao Tomé-et-Principe	
317,309	291	1,318	0	...	509	1,877	12,089	337,535	AFRIQUE DE L'EST	
...	81	90	3	174	Burundi	
323	323	Comores	
4	4	République Démocratique du Congo	
66,619	238	1,106	23	538	6,415	75,644	Djibouti	
...	Erythrée	
...	Ethiopie	
10,545	-	116	-	...	206	802	4,904	16,577	Kenya	
...	Madagascar	
-	...	-	64	176	57	297	Rwanda	
...	Seychelles	
238,986	53	25	109	38	666	243,311	Somalie	
...	Soudan du Sud	
8	...	33	17	31	36	125	Tanzanie, République Unie de	
823	...	38	7	202	8	1,079	Ouganda	
8,798	12	2,599	549	1,206	605	13,774	AFRIQUE AUSTRALE	
3,774	...	4	236	1	68	4,084	Angola	
42	...	6	12	5	65	Botswana	
...	12	7	19	Lesotho	
...	...	5	26	4	35	Malawi	
...	...	2	4	4	-	10	Maurice	
277	...	4	20	10	310	Mozambique	
34	-	5	2	41	Namibie	
4,668	-	1,001	43	697	99	6,509	Afrique du Sud	
...	12	1,544	234	9	1	1,801	Swaziland	
3	-	22	167	29	222	Zambie	
-	...	12	31	253	381	680	Zimbabwe	

GABON

TABLE 8: INTRA-AFRICAN TRADE BY COUNTRY, SUBREGION AND SITC SECTION

Imports/Importations - 2011									
SITC SECTION -->	FOOD & LIVE ANIMALS	BEVERAGES & TOBACCO	CRUDE MATERIAL EXCEPT FUEL	MINERAL FUEL	ANIMAL & VEGETABLE OILS & FATS	CHEMICALS	MANUFACTURED GOODS	MACHINERY & TRANS. EQUIPMENT	TOTAL
COUNTRY OF ORIGIN	0	1	2	3	4	5	6&8	7	0-9
TOTAL WORLD	505,682	82,222	53,578	139,886	55,348	354,491	973,313	1,499,566	3,700,000
TOTAL AFRICA	59,143	13,027	9,668	24,827	23,006	33,004	104,314	161,859	428,899
NORTH AFRICA	24,536	481	4,909	1,796	501	9,214	22,426	14,535	78,407
Algeria	2	2	...	12	60	9	85
Egypt	397	26	2,457	1,789	...	7,510	1,215	2,853	16,249
Libya
Mauritania	2,127	35	0	...	133	90	18	17	2,421
Morocco	15,441	378	1,283	5	285	994	5,815	10,877	35,081
Sudan
Tunisia	6,570	43	1,169	...	82	608	15,317	778	24,571
WEST AFRICA	6,191	4,245	2,035	11,020	58	7,639	13,599	19,275	64,070
Benin	10	1	10	1,001	1	9	6	15	1,052
Burkina Faso
Cape Verde
Côte d'Ivoire	3,008	59	41	2,963	42	3,300	5,612	3,543	18,569
Gambia
Ghana	11	0	0	0	2	3	23	4	43
Guinea	0	0	2	3
Guinea-Bissau
Liberia
Mali	61	10	24	98	193
Niger	0	0	5	...	5
Nigeria	306	1	1,375	1,791	0	599	4,299	13,102	21,476
Senegal	2,478	4,144	507	525	6	3,308	2,879	2,134	15,982
Sierra Leone
Togo	316	41	102	4,740	7	410	751	378	6,746
CENTRAL AFRICA	21,726	490	1,104	7,826	22,434	12,521	51,544	100,171	217,841
Cameroon	21,650	465	625	6,401	22,432	11,950	45,743	52,086	161,372
Central African Republic	70	24	95
Chad	2	20	22	43
Congo	70	21	472	1,215	2	514	5,658	47,824	55,783
Equatorial Guinea	0	3	7	211	...	55	43	187	507
Gabon
Sao Tome and Principe	6	0	0	0	9	27	43
EAST AFRICA	245	9	50	8	0	149	402	315	1,177
Burundi
Comoros
Democratic Republic of Congo	12	30	80	122
Djibouti
Eritrea
Ethiopia	14	...	5	0	8	16	43
Kenya	...	9	15	0	...	3	149	41	217
Madagascar	227	...	1	7	0	134	115	80	565
Rwanda
Seychelles	0
Somalia
South Sudan
Tanzania, United Republic of	4	...	30	100	98	231
Uganda
SOUTHERN AFRICA	6,446	7,802	1,570	4,177	13	3,481	16,344	27,564	67,404
Angola	51	...	926	0	...	141	552	323	1,994
Botswana
Lesotho
Malawi	...	1,955	1,956
Mauritius	10	56	14	80
Mozambique
Namibia
South Africa	6,394	5,484	643	4,177	13	3,330	15,650	27,196	62,895
Swaziland
Zambia
Zimbabwe	...	362	87	31	480

TABLEAU 8: COMMERCE INTRA-AFRICAÏN PAR PAYS, SOUS-RÉGION ET SECTION DE LA CTCI
EXPORTATIONS/EXPORTS -2011

Millier de dollars E.U.

ALIMENTS ANIMAUX VIVANTS	BOISSONS ET TABAC	MATIERES BRUTES NON-COM.	COMBUS- TIBLES MINERAUX LUB.	HUILES, GRAISSES ANIM. VEG.	PRODUITS CHIMIQUES	ARTICLES MANUFAC- TURES	MACHINES, MATERIEL TRANSPORT	<-- SECTION DE LA CTCI	
								TOTAL	PAYS DE DESTINATION
0	1	2	3	4	5	6 ET 8	7	0-9	
29,742	27,752	1,921,187	9,470,023	3,151	23,118	233,429	289,967	12,000,000	MONDE TOTALE
8,255	27,664	75,833	224,115	3,110	18,576	34,389	231,822	623,764	AFRIQUE TOTALE
1,368	3	43,294	0	13	142	18,163	840	63,825	AFRIQUE DU NORD
...	...	500	-	9	6	515	Algérie
...	3	236	...	13	26	157	80	515	Egypte
...	...	3,838	30	38	3,906	Libye
263	...	2,367	22	2,652	Mauritanie
1,104	-	33,635	-	...	-	14,351	192	49,283	Maroc
1	-	...	-	...	115	1,508	328	1,953	Soudan
...	...	2,717	1	2,108	174	5,000	Tunisie
1,030	794	3,958	90,254	225	14,444	3,982	35,056	149,743	AFRIQUE DE L'OUEST
...	356	22	13,644	...	1	78	252	14,353	Bénin
...	...	2	242	...	1	8	9	263	Burkina Faso
...	Cap-Vert
12	1	2,235	5	...	103	391	1,876	4,623	Côte d'Ivoire
...	...	6	8,641	...	1	13	-	8,661	Gambie
133	...	80	15,090	225	454	587	379	16,949	Ghana
18	33,120	...	3	7	256	33,404	Guinée
...	Guinée-Bissau
...	Libéria
28	44	24	94	93	339	622	Mali
...	...	-	533	...	-	31	690	1,254	Niger
432	392	739	2,699	...	13,758	2,330	29,219	49,569	Nigéria
374	1	848	16,040	...	10	416	2,012	19,702	Sénégal
...	Sierra Leone
32	-	1	239	...	19	30	22	344	Togo
4,228	26,634	1,568	25,032	2,825	2,565	6,802	191,416	261,072	AFRIQUE CENTRALE
1,389	9,059	39	5,366	2,825	527	1,511	1,653	22,371	Cameroun
...	4,720	...	117	...	-	72	24	4,934	République Centrafricaine
...	1	26	1,079	1,105	Tchad
189	12,325	1,257	4,266	...	1,532	3,772	184,185	207,525	Congo
80	...	168	15,193	...	388	1,015	1,904	18,748	Guinée équatoriale
...	Gabon
2,571	530	103	90	...	117	406	2,572	6,389	Sao Tomé-et-Principe
...	232	81	48,165	28	732	1,043	1,909	52,191	AFRIQUE DE L'EST
...	Burundi
...	Comores
...	232	-	48,165	...	660	820	1,491	51,367	République Démocratique du Congo
...	Djibouti
...	Erythrée
...	14	28	42	Ethiopie
...	Kenya
...	59	72	131	Madagascar
...	Rwanda
...	Seychelles
...	Somalie
...	Soudan du Sud
...	...	81	...	28	72	41	199	422	Tanzanie, République Unie de
...	...	-	-	...	-	109	120	229	Ouganda
1,628	0	26,931	60,664	19	692	4,399	2,599	96,933	AFRIQUE AUSTRALE
1,296	...	609	687	...	604	2,051	1,003	6,249	Angola
...	Botswana
...	Lesotho
...	Malawi
...	...	7	-	...	7	Maurice
...	1	...	6	...	18	25	Mozambique
...	Namibie
332	-	26,315	59,975	-	83	2,348	1,562	90,617	Afrique du Sud
...	Swaziland
...	18	...	-	16	34	Zambie
...	Zimbabwe

GAMBIA

TABLE 8: INTRA-AFRICAN TRADE BY COUNTRY, SUBREGION AND SITC SECTION

Imports/Importations - 2011									
SITC SECTION -->	FOOD & LIVE ANIMALS	BEVERAGES & TOBACCO	CRUDE MATERIAL EXCEPT FUEL	MINERAL FUEL	ANIMAL & VEGITABLE OILS & FATS	CHEMICALS	MANUFACTURED GOODS	MACHINERY & TRANS. EQUIPMENT	TOTAL
COUNTRY OF ORIGIN	0	1	2	3	4	5	6&8	7	0-9
TOTAL WORLD	87,143	5,766	3,366	75,692	17,624	18,590	76,186	59,300	343,689
TOTAL AFRICA	4,986	2,939	956	72,390	739	1,966	18,174	3,409	105,565
NORTH AFRICA	2,678	516	510		50	1,058	1,248	184	6,243
Algeria	1	511	20	1	3	...	535
Egypt	417	2	89	1,007	137	12	1,665
Libya
Mauritania	15	0	5	21
Morocco	1,996	3	196	...	50	37	960	165	3,406
Sudan	0	3	14	1	18
Tunisia	248	...	205	9	135	1	598
WEST AFRICA	2,170	542	406	72,369	685	856	15,212	2,089	94,330
Benin	3	0	8	11
Burkina Faso	10	10
Cape Verde	4	1	5
Côte d'Ivoire	113	...	0	72,005	47	78	266	...	72,510
Gambia
Ghana	164	22	4	...	4	96	521	193	1,004
Guinea	1,114	19	16	...	196	122	614	38	2,119
Guinea-Bissau	129	...	0	12	169	9	326	107	753
Liberia	0	...	32	...	127	53	213
Mali	26	208	...	67	...	302
Niger	3	14	17	35
Nigeria	82	27	2	49	...	34	188	66	449
Senegal	526	475	384	302	29	500	13,030	1,301	16,549
Sierra Leone	0	0	47	256	303
Togo	11	3	6	47	67
CENTRAL AFRICA	16	...	1	30	3	90	140
Cameroon	15	80	96
Central African Republic	3	3
Chad
Congo	30	...	2	32
Equatorial Guinea	0	...	1	1	0	2
Gabon	0	2	4	6
Sao Tome and Principe
EAST AFRICA	41	...	7	6	8	25	87
Burundi
Comoros
Democratic Republic of Congo
Djibouti	2	2
Eritrea
Ethiopia
Kenya	41	...	0	0	8	25	74
Madagascar
Rwanda
Seychelles
Somalia
South Sudan
Tanzania, United Republic of	5	5	0	...	11
Uganda
SOUTHERN AFRICA	82	1,881	31	22	4	17	1,703	1,022	4,765
Angola
Botswana
Lesotho	4	4
Malawi	20	20
Mauritius	3	27	30
Mozambique
Namibia	0	0
South Africa	53	1,289	15	22	...	16	1,694	941	4,034
Swaziland	8	592	17	6	54	677
Zambia
Zimbabwe

**TABLEAU 8: COMMERCE INTRA-AFRICAIN PAR PAYS, SOUS-RÉGION ET SECTION DE LA CTCI
EXPORTATIONS/EXPORTS -2011**

Millier de dollars E.U.

									<-- SECTION DE LA CTCI	
ALIMENTS ANIMAUX VIVANTS	BOISSONS ET TABAC	MATIERES BRUTES NON-COM.	COMBUS-TIBLES MINERAUX LUB.	HUILES, GRAISSES ANIM. VEG.	PRODUITS CHIMIQUES	ARTICLES MANUFAC-TURES	MACHINES, MATERIEL TRANSPORT	TOTAL	PAYS DE DESTINATION	
0	1	2	3	4	5	6 ET 8	7	0-9		
25,713	149	8,961	712	3,622	1,247	51,477	2,816	94,731	MONDE TOTALE	
20,534	144	5,138	712	2,143	1,200	50,034	2,673	82,581	AFRIQUE TOTALE	
100	0	11	64	3	178	AFRIQUE DU NORD	
...	Algérie	
...	...	5	5	Egypte	
...	3	3	Libye	
100	-	64	...	164	Mauritanie	
...	Maroc	
...	...	7	7	Soudan	
...	Tunisie	
20,395	144	5,110	712	2,141	1,200	49,952	2,589	82,245	AFRIQUE DE L'OUEST	
38	9	47	Bénin	
...	1	1	Burkina Faso	
...	Cap-Vert	
...	...	3	3	Côte d'Ivoire	
...	Gambie	
1	...	5	1	4	10	21	Ghana	
4,955	37	361	...	151	400	15,787	254	21,945	Guinée	
2,643	64	2,910	90	611	321	3,350	746	10,735	Guinée-Bissau	
...	4	49	53	Libéria	
1,010	35	247	550	74	31	13,468	400	15,813	Mali	
...	1	...	1	Niger	
76	...	6	4	86	Nigéria	
11,671	8	1,568	73	1,305	447	17,331	1,005	33,411	Sénégal	
...	...	11	1	84	95	Sierra Leone	
...	6	27	33	Togo	
...	2	82	84	AFRIQUE CENTRALE	
...	2	82	84	Cameroun	
...	République Centrafricaine	
...	Tchad	
...	Congo	
...	Guinée équatoriale	
...	Gabon	
...	Sao Tomé-et-Principe	
29	...	1	30	AFRIQUE DE L'EST	
...	Burundi	
...	Comores	
...	République Démocratique du Congo	
...	Djibouti	
...	Erythrée	
...	...	1	1	Ethiopie	
...	Kenya	
...	Madagascar	
...	Rwanda	
...	Seychelles	
...	Somalie	
...	Soudan du Sud	
...	Tanzanie, République Unie de	
29	29	Ouganda	
11	...	15	17	...	43	AFRIQUE AUSTRALE	
...	...	1	3	...	4	Angola	
...	14	...	14	Botswana	
...	Lesotho	
...	...	7	7	Malawi	
1	1	Maurice	
...	...	5	5	Mozambique	
...	Namibie	
9	...	2	11	Afrique du Sud	
...	Swaziland	
...	Zambie	
...	Zimbabwe	

GHANA

TABLE 8: INTRA-AFRICAN TRADE BY COUNTRY, SUBREGION AND SITC SECTION

Imports/Importations - 2011									
SITC SECTION -->	FOOD & LIVE ANIMALS	BEVERAGES & TOBACCO	CRUDE MATERIAL EXCEPT FUEL	MINERAL FUEL	ANIMAL & VEGITABLE OILS & FATS	CHEMICALS	MANUFACTURED GOODS	MACHINERY & TRANS. EQUIPMENT	TOTAL
COUNTRY OF ORIGIN	0	1	2	3	4	5	6&8	7	0-9
TOTAL WORLD	1,768,555	66,548	179,679	119,448	96,597	1,674,536	4,622,587	5,030,106	13,573,327
TOTAL AFRICA	309,266	14,501	23,329	19,712	2,617	186,065	330,548	269,253	1,156,999
NORTH AFRICA	199,815	1,406	6,616	2,648	1,672	89,902	39,541	26,095	367,710
Algeria	1,729	1,135	0	...	0	0	374	78	3,316
Egypt	7,783	174	1,781	738	1,011	22,643	27,797	13,184	75,113
Libya	0	...	3	3	6	28	42
Mauritania	86,988	1	253	38	535	8,327	96,141
Morocco	102,780	53	2,570	958	243	62,205	8,718	3,153	180,692
Sudan	0	...	3	1	8	5	17
Tunisia	536	44	2,005	952	418	5,012	2,101	1,320	12,388
WEST AFRICA	71,355	2,204	8,658	14,425	634	30,358	143,624	58,540	331,223
Benin	143	...	1	1	...	1	3,052	130	3,328
Burkina Faso	12,458	35	848	22	3	21	184	75	15,039
Cape Verde	758	...	0	0	2	1	761
Côte d'Ivoire	10,619	22	785	12,649	602	15,970	20,990	7,455	69,093
Gambia	37	0	2	0	10	6	55
Ghana
Guinea	591	...	2	7	1,125	313	2,038
Guinea-Bissau	1	1
Liberia	32	...	24	31	56	696	838
Mali	27	...	123	249	1,399	1,390	3,190
Niger	12,603	...	197	138	4	61	13,023
Nigeria	6,483	1,480	81	300	0	7,704	18,616	19,337	54,008
Senegal	25,088	1	755	45	...	1,717	63	1,427	29,096
Sierra Leone	35	0	50	0	54	1,907	2,047
Togo	2,480	665	5,791	1,407	29	4,521	98,069	25,742	138,706
CENTRAL AFRICA	45	0	920	3	89	3,238	12,021	17,785	34,101
Cameroon	30	0	1	3	...	189	6,127	5,762	12,111
Central African Republic	0	0	...	0
Chad	0	...	0	232	2	234
Congo	11	...	119	346	1,619	3,424	5,520
Equatorial Guinea	652	2,703	3,448	8,072	14,874
Gabon	4	...	148	...	89	...	595	526	1,362
Sao Tome and Principe
EAST AFRICA	1,806	6	560	97	...	1,678	3,048	1,689	8,888
Burundi	0
Comoros
Democratic Republic of Congo	42	12	...	54
Djibouti
Eritrea
Ethiopia	1	1	4	2	110	370	489
Kenya	1,295	4	505	1,412	1,840	884	5,943
Madagascar	0	74	2	76
Rwanda	2	182	7	6	196
Seychelles	509	97	63	185	853
Somalia
South Sudan
Tanzania, United Republic of	0	1	46	0	574	234	856
Uganda	0	...	3	39	369	9	420
SOUTHERN AFRICA	36,244	10,885	6,575	2,539	222	60,889	132,314	165,143	415,077
Angola	...	0	3	1	...	23	2,090	7,249	9,366
Botswana	0	...	4	0	15	4	23
Lesotho	0	2	0	2
Malawi	2	32	19	53
Mauritius	353	15	4	482	2,158	157	3,168
Mozambique	1	0	7	0	10	369	387
Namibia	3,434	0	167	1	230	5	3,837
South Africa	32,455	10,870	6,381	2,539	222	60,383	127,758	157,256	398,125
Swaziland	1	0	5	5	10
Zambia	8	0	12	77	99
Zimbabwe	1	...	1	4	2	7

TABLEAU 8: COMMERCE INTRA-AFRICAIN PAR PAYS, SOUS-RÉGION ET SECTION DE LA CTCI
EXPORTATIONS/EXPORTS -2011

Millier de dollars E.U.

									<-- SECTION DE LA CTCI	
ALIMENTS ANIMAUX VIVANTS	BOISSONS ET TABAC	MATIERES BRUTES NON-COM.	COMBUS-TIBLES MINERAUX LUB.	HUILES, GRAISSES ANIM. VEG.	PRODUITS CHIMIQUES	ARTICLES MANUFAC-TURES	MACHINES, MATERIEL TRANSPORT	TOTAL	PAYS DE DESTINATION	
0	1	2	3	4	5	6 ET 8	7	0-9		
3,534,103	53,013	834,199	7,335,494	52,994	330,314	1,279,615	141,942	18,400,572	MONDE TOTALE	
551,052	45,855	152,150	4,402,779	7,806	268,592	1,009,107	89,222	9,531,536	AFRIQUE TOTALE	
3,361	...	1,242	...	6	2,493	7,955	383	15,441	AFRIQUE DU NORD	
84	84	Algérie	
553	...	749	...	1	52	6,365	40	7,760	Egypte	
6	23	...	29	Libye	
113	2,440	1,021	138	3,712	Mauritanie	
421	...	491	...	6	1	102	18	1,039	Maroc	
1,704	71	183	1,958	Soudan	
480	...	2	373	4	859	Tunisie	
416,583	45,653	144,364	4,402,662	7,797	260,930	981,700	78,049	6,337,848	AFRIQUE DE L'OUEST	
6,911	11	110	61,653	...	2,027	16,531	94	87,336	Bénin	
10,188	3,070	2,838	12,433	205	157,697	304,057	10,035	500,570	Burkina Faso	
-	...	718	-	4	19	741	Cap-Vert	
294,040	3,582	10,299	760	108	14,579	364,941	29,084	717,410	Côte d'Ivoire	
2,855	2	...	92	6	379	2,177	12	5,523	Gambie	
...	Ghana	
8,679	7	729	4,964	1,352	1,824	17,554	Guinée	
...	48	18	...	66	Guinée-Bissau	
1,174	18	115,564	102	63	831	11,034	12,041	140,838	Libéria	
2,038	...	354	80	...	5,027	10,033	4,033	21,566	Mali	
9,559	51	1,794	4	6	1,396	3,944	246	17,000	Niger	
59,920	34,760	4,193	4,390	6,748	6,210	75,608	5,158	196,990	Nigéria	
10,534	...	2,849	-	197	819	1,252	694	16,358	Sénégal	
975	165	11	52	...	1,585	4,444	14,634	21,886	Sierra Leone	
9,711	3,987	4,904	4,323,097	464	65,366	186,305	175	4,594,009	Togo	
5,748	...	34	113	...	2,185	6,716	2,279	17,076	AFRIQUE CENTRALE	
1,120	...	26	6	...	166	3,092	983	5,392	Cameroun	
...	52	...	52	République Centrafricaine	
307	172	210	134	823	Tchad	
1,216	...	3	849	351	308	2,726	Congo	
617	...	2	104	...	730	2,628	822	4,903	Guinée équatoriale	
2,488	...	3	3	...	269	384	32	3,178	Gabon	
...	Sao Tomé-et-Principe	
2,773	...	4,625	445	823	333	9,001	AFRIQUE DE L'EST	
...	...	1	4	2	6	Burundi	
...	Comores	
2,538	...	2	35	69	2,644	République Démocratique du Congo	
171	171	Djibouti	
...	Erythrée	
...	...	16	218	3	14	252	Ethiopie	
24	...	4,515	6	31	97	4,674	Kenya	
2	2	...	4	Madagascar	
...	17	...	17	Rwanda	
...	Seychelles	
...	Somalie	
...	Soudan du Sud	
39	...	71	32	170	11	322	Tanzanie, République Unie de	
...	...	21	189	561	140	911	Ouganda	
122,586	202	1,884	4	2	2,538	11,914	8,178	3,152,170	AFRIQUE AUSTRALE	
87	...	107	52	1,641	1,134	3,022	Angola	
1	...	2	1	11	1	17	Botswana	
...	Lesotho	
...	...	2	30	33	Malawi	
...	3	...	3	Maurice	
-	...	-	351	585	937	Mozambique	
...	10	16	26	Namibie	
122,181	202	1,762	4	2	2,485	9,258	6,082	3,146,838	Afrique du Sud	
23	-	5	...	29	Swaziland	
291	...	8	627	326	1,252	Zambie	
1	...	2	7	4	14	Zimbabwe	

GUINEA

TABLE 8: INTRA-AFRICAN TRADE BY COUNTRY, SUBREGION AND SITC SECTION

IMPORTS/IMPORTATIONS - 2011

Thousand U.S. dollars

SITC SECTION -->	FOOD & LIVE ANIMALS	BEVERAGES & TOBACCO	CRUDE MATERIAL EXCEPT FUEL	MINERAL FUEL	ANIMAL & VEGITABLE OILS & FATS	CHEMICALS	MANUFAC- TURED GOODS	MACHINERY & TRANS. EQUIPMENT	TOTAL
COUNTRY OF ORIGIN	0	1	2	3	4	5	6&8	7	0-9
TOTAL WORLD	292,344	74,496	28,022	443,921	32,100	197,298	486,843	550,418	2,105,590
TOTAL AFRICA	39,533	22,644	2,928	61,707	3,293	21,128	64,589	30,116	246,051
NORTH AFRICA	14,711	3,556	1,508	1,875	642	2,168	12,124	5,285	41,869
Algeria	134	3,403	131	1,663	2	5,332
Egypt	711	11	711	1,225	...	1,089	4,048	2,324	10,119
Libya
Mauritania	40	...	39	1	16	28	123
Morocco	13,078	99	395	617	621	792	5,505	2,489	23,596
Sudan
Tunisia	749	43	363	34	22	155	891	442	2,698
WEST AFRICA	18,210	15,902	624	39,944	2,631	16,712	37,744	6,140	138,019
Benin	...	56	21	19	...	3	28	229	437
Burkina Faso	...	1	3	64	23	91
Cape Verde	56	2	0	0	1	59
Côte d'Ivoire	7,126	...	118	36,219	1,209	3,036	14,916	942	63,566
Gambia	21	14	14	...	40	...	222	4	316
Ghana	604	3	24	5	...	894	559	419	2,508
Guinea
Guinea-Bissau
Liberia	12	...	17	2,341	747	37	3,155
Mali	2,010	64	84	2	3	187	429	432	3,211
Niger	33	5	...	16	69	54	177
Nigeria	255	3,295	4	920	1,337	1,240	7,051
Senegal	7,745	12,179	275	1,050	1,345	11,612	18,549	2,623	55,377
Sierra Leone
Togo	347	290	66	304	33	40	823	135	2,070
CENTRAL AFRICA	155	...	41	19,428	...	19	871	424	20,939
Cameroon	41	410	...	17	835	215	1,519
Central African Republic
Chad
Congo
Equatorial Guinea
Gabon	155	19,018	...	2	36	209	19,420
Sao Tome and Principe
EAST AFRICA	107	...	39	12	1,111	486	1,755
Burundi	0	2	4	0	6
Comoros
Democratic Republic of Congo	1	2	2	5	11
Djibouti
Eritrea
Ethiopia	1	9	2	11
Kenya	107	...	36	7	1,072	471	1,694
Madagascar
Rwanda
Seychelles
Somalia
South Sudan
Tanzania, United Republic of	1	0	23	5	30
Uganda	0	1	...	3	3
SOUTHERN AFRICA	6,350	3,187	716	459	20	2,217	12,739	17,781	43,469
Angola
Botswana
Lesotho
Malawi
Mauritius	82	0	140	1	223
Mozambique
Namibia	36	7	0	1	1	4	27	53	129
South Africa	6,313	3,153	634	458	18	2,213	12,562	17,726	43,078
Swaziland
Zambia
Zimbabwe	1	26	11	1	39

**TABLEAU 8: COMMERCE INTRA-AFRICAIN PAR PAYS, SOUS-RÉGION ET SECTION DE LA CTCI
EXPORTATIONS/EXPORTS -2011**

Millier de dollars E.U.

									<-- SECTION DE LA CTCI	
ALIMENTS ANIMAUX VIVANTS	BOISSONS ET TABAC	MATIERES BRUTES NON-COM.	COMBUS-TIBLES MINERAUX LUB.	HUILES, GRAISSES ANIM. VEG.	PRODUITS CHIMIQUES	ARTICLES MANUFAC-TURES	MACHINES, MATERIEL TRANSPORT	TOTAL	PAYS DE DESTINATION	
0	1	2	3	4	5	6 ET 8	7	0-9		
99,286	509	710,547	601,230	1,131	14,732	27,501	10,674	1,527,229	MONDE TOTALE	
30,207	156	1,881	26,144	103	925	3,727	1,595	67,298	AFRIQUE TOTALE	
15,297	18	318	698	2	175	296	73	16,877	AFRIQUE DU NORD	
6,659	...	18	111	4	6,792	Algérie	
252	18	...	51	4	...	325	Egypte	
...	Libye	
1	...	43	-	8	66	118	Mauritanie	
8,386	...	255	646	...	175	173	3	9,639	Maroc	
...	Soudan	
...	...	1	...	2	...	-	1	4	Tunisie	
14,869	136	468	956	101	705	3,176	1,261	24,224	AFRIQUE DE L'OUEST	
...	12	27	10	52	42	144	Bénin	
-	...	-	8	...	13	2	1	24	Burkina Faso	
4	-	5	...	-	8	-	3	21	Cap-Vert	
12,013	-	15	186	...	63	18	22	12,317	Côte d'Ivoire	
63	1	1	2	10	6	41	3	127	Gambie	
52	-	-	287	...	2	93	66	500	Ghana	
...	Guinée	
106	9	7	36	3	27	197	44	428	Guinée-Bissau	
254	37	48	556	555	1,450	Libéria	
958	6	25	125	-	116	610	287	4,679	Mali	
...	20	...	39	7	10	76	Niger	
57	2	309	1	...	13	14	31	426	Nigéria	
163	1	71	23	...	52	312	42	665	Sénégal	
1,089	61	8	266	88	308	1,270	152	3,242	Sierra Leone	
109	7	...	2	4	4	125	Togo	
1	...	82	15	134	3	235	AFRIQUE CENTRALE	
-	...	82	-	89	1	172	Cameroun	
...	-	...	-	République Centrafricaine	
...	Tchad	
-	...	1	15	45	1	61	Congo	
...	Guinée équatoriale	
-	-	1	2	Gabon	
...	Sao Tomé-et-Principe	
6	...	55	65	...	23	55	144	349	AFRIQUE DE L'EST	
...	Burundi	
...	Comores	
...	République Démocratique du Congo	
...	Djibouti	
...	Erythrée	
...	...	2	2	36	40	Ethiopie	
...	...	18	65	20	9	111	Kenya	
6	-	10	16	Madagascar	
...	...	1	-	-	1	Rwanda	
...	Seychelles	
...	Somalie	
...	Soudan du Sud	
...	...	32	1	10	32	75	Tanzanie, République Unie de	
...	...	3	22	23	58	106	Ouganda	
34	2	958	24,426	0	7	66	114	25,613	AFRIQUE AUSTRALE	
-	-	-	-	-	-	-	Angola	
...	Botswana	
...	Lesotho	
-	20	20	Malawi	
6	2	1	646	...	4	5	11	676	Maurice	
...	1	...	1	Mozambique	
...	Namibie	
27	-	957	23,780	-	3	61	82	24,916	Afrique du Sud	
...	Swaziland	
...	-	-	Zambie	
...	-	-	Zimbabwe	

GUINEA-BISSAU

TABLE 8: INTRA-AFRICAN TRADE BY COUNTRY, SUBREGION AND SITC SECTION
IMPORTS/IMPORTATIONS - 2011

Thousand U.S. dollars

SITC SECTION -->	FOOD & LIVE ANIMALS	BEVERAGES & TOBACCO	CRUDE MATERIAL EXCEPT FUEL	MINERAL FUEL	ANIMAL & VEGITABLE OILS & FATS	CHEMICALS	MANUFAC- TURED GOODS	MACHINERY & TRANS. EQUIPMENT	TOTAL
COUNTRY OF ORIGIN	0	1	2	3	4	5	6&8	7	0-9
TOTAL WORLD	56,547	22,485	9,705	37,731	9,139	13,158	46,069	37,942	235,751
TOTAL AFRICA	13,776	1,283	842	14,336	1,339	6,311	17,003	4,341	59,235
NORTH AFRICA	1,278	613	0	169	1,032	1,271	3,219	297	7,879
Algeria
Egypt	63	169	...	75	2,628	...	2,935
Libya
Mauritania	4	...	0	2	5	7	18
Morocco	1,072	437	1,032	1,168	443	258	4,410
Sudan
Tunisia	138	176	27	143	32	516
WEST AFRICA	12,417	663	736	14,094	307	4,823	13,217	3,862	50,124
Benin
Burkina Faso	8	8
Cape Verde	29	20	38	29	2	1	119
Côte d'Ivoire	119	...	11	1,683	50	48	67	7	1,985
Gambia	347	19	275	99	94	39	340	162	1,376
Ghana	4	5	3	0	12
Guinea	112	9	8	38	3	28	207	46	450
Guinea-Bissau
Liberia
Mali	1	0	0	2	1	3
Niger
Nigeria	55	5	36	10	54	...	159
Senegal	11,752	610	369	12,274	160	4,663	12,518	3,636	45,987
Sierra Leone
Togo	25	...	25
CENTRAL AFRICA						...			0
Cameroon
Central African Republic
Chad
Congo
Equatorial Guinea
Gabon
Sao Tome and Principe
EAST AFRICA							4		4
Burundi
Comoros
Democratic Republic of Congo
Djibouti
Eritrea
Ethiopia
Kenya	4	...	4
Madagascar
Rwanda
Seychelles
Somalia
South Sudan
Tanzania, United Republic of
Uganda
SOUTHERN AFRICA	80	6	106	73		217	563	182	1,228
Angola
Botswana
Lesotho
Malawi
Mauritius
Mozambique
Namibia
South Africa	80	6	106	73	...	217	563	182	1,228
Swaziland
Zambia
Zimbabwe

TABLEAU 8: COMMERCE INTRA-AFRICAIN PAR PAYS, SOUS-RÉGION ET SECTION DE LA CTCI
EXPORTATIONS/EXPORTS -2011

Millier de dollars E.U.

									<-- SECTION DE LA CTCI	
ALIMENTS ANIMAUX VIVANTS	BOISSONS ET TABAC	MATIERES BRUTES NON-COM.	COMBUS-TIBLES MINERAUX LUB.	HUILES, GRAISSES ANIM. VEG.	PRODUITS CHIMIQUES	ARTICLES MANUFAC-TURES	MACHINES, MATERIEL TRANSPORT	TOTAL	PAYS DE DESTINATION	
0	1	2	3	4	5	6 ET 8	7	0-9		
208,749	47	4,128	14,157	111	142	1,768	883	230,000	MONDE TOTALE	
738	43	104	85	99	92	458	273	1,892	AFRIQUE TOTALE	
0	...	56	64	12	132	AFRIQUE DU NORD	
...	Algérie	
...	Egypte	
...	Libye	
-	...	15	3	8	25	Mauritanie	
...	Maroc	
...	Soudan	
...	...	41	61	4	107	Tunisie	
738	43	48	85	99	92	394	261	1,760	AFRIQUE DE L'OUEST	
...	Bénin	
...	Burkina Faso	
1	...	2	...	-	...	-	1	5	Cap-Vert	
286	3	290	Côte d'Ivoire	
92	35	9	3	99	12	64	24	339	Gambie	
...	Ghana	
...	Guinée	
...	Guinée-Bissau	
...	Libéria	
285	3	19	75	318	134	833	Mali	
...	Niger	
...	Nigéria	
74	5	18	82	...	2	13	101	294	Sénégal	
...	Sierra Leone	
...	Togo	
...	AFRIQUE CENTRALE	
...	Cameroun	
...	République Centrafricaine	
...	Tchad	
...	Congo	
...	Guinée équatoriale	
...	Gabon	
...	Sao Tomé-et-Principe	
...	AFRIQUE DE L'EST	
...	Burundi	
...	Comores	
...	République Démocratique du Congo	
...	Djibouti	
...	Erythrée	
...	Ethiopie	
...	Kenya	
...	Madagascar	
...	Rwanda	
...	Seychelles	
...	Somalie	
...	Soudan du Sud	
...	Tanzanie, République Unie de	
...	Ouganda	
...	AFRIQUE AUSTRALE	
...	Angola	
...	Botswana	
...	Lesotho	
...	Malawi	
...	Maurice	
...	Mozambique	
...	Namibie	
...	Afrique du Sud	
...	Swaziland	
...	Zambie	
...	Zimbabwe	

KENYA

TABLE 8: INTRA-AFRICAN TRADE BY COUNTRY, SUBREGION AND SITC SECTION
IMPORTS/IMPORTATIONS - 2011

Thousand U.S. dollars

SITC SECTION -->	FOOD & LIVE ANIMALS	BEVERAGES & TOBACCO	CRUDE MATERIAL EXCEPT FUEL	MINERAL FUEL	ANIMAL & VEGITABLE OILS & FATS	CHEMICALS	MANUFAC- TURED GOODS	MACHINERY & TRANS. EQUIPMENT	TOTAL
COUNTRY OF ORIGIN	0	1	2	3	4	5	6&8	7	0-9
TOTAL WORLD	1,472,232	107,096	311,055	3,578,219	307,912	1,894,520	3,304,649	3,801,012	14,782,456
TOTAL AFRICA	657,395	63,685	71,506	105,903	8,228	232,021	688,935	192,223	2,023,852
NORTH AFRICA	84,452	834	2,860	11,589	440	37,316	92,362	21,032	250,885
Algeria	265	...	0	18	817	...	1,100
Egypt	82,920	834	2,417	11,457	439	32,916	91,051	14,337	236,371
Libya	4	60	55	120
Mauritania
Morocco	311	...	420	4,031	26	2,811	7,600
Sudan	955	...	7	...	1	6	21	345	1,336
Tunisia	2	...	11	72	...	344	447	3,484	4,360
WEST AFRICA	752	11	1,049	2,852	104	2,256	3,268	1,056	11,348
Benin	0	86	5	5	96
Burkina Faso	7	1	8
Cape Verde
Côte d'Ivoire	181	5	66	0	...	157	500	373	1,284
Gambia	1	...	2	108	93	205
Ghana	13	0	101	175	...	29	59	100	477
Guinea	220	42	1	262
Guinea-Bissau
Liberia	3	898	0	2	904
Mali	83	6	207	...	104	2	46	39	487
Niger	1	...	107	229	303	46	686
Nigeria	200	...	278	22	...	1,814	1,658	198	4,170
Senegal	273	...	1	1,430	...	14	17	87	1,821
Sierra Leone	278	21	...	0	493	107	900
Togo	5	11	29	4	49
CENTRAL AFRICA	15	35	182	216	...	10	697	2,452	3,608
Cameroon	15	...	182	10	697	2,323	3,227
Central African Republic
Chad
Congo	...	35	...	216	129	381
Equatorial Guinea
Gabon
Sao Tome and Principe
EAST AFRICA	217,276	45,665	43,332	31,302	4,160	9,242	82,213	36,767	473,912
Burundi	2,888	9	987	1	90	210	4,185
Comoros
Democratic Republic of Congo	37	9,757	886	662	2,590	346	14,278
Djibouti	442	18	53	1,067	180	0	7	26	1,792
Eritrea	...	23	181	4	274	13	496
Ethiopia	2,831	6	375	0	...	284	501	465	4,461
Kenya
Madagascar	2,769	2	6	1,539	...	81	59	779	5,236
Rwanda	86,335	76	6,461	57	...	208	3,260	3,222	99,618
Seychelles	509	0	2	474	...	3	3	78	1,068
Somalia	16	...	941	23	353	543	1,877
South Sudan
Tanzania, United Republic of	29,328	3,442	15,667	19,303	1,577	5,890	56,349	14,755	150,264
Uganda	92,121	32,332	17,774	8,863	2,403	2,086	18,726	16,332	190,636
SOUTHERN AFRICA	354,900	17,140	24,083	59,944	3,524	183,196	510,395	130,916	1,284,099
Angola	0	2	13	15
Botswana	0	0	26	27	46	151	249
Lesotho	6	...	102	653	9	770
Malawi	9,671	1,018	3,885	26	430	114	584	232	15,960
Mauritius	2,565	1,967	25	9,179	44	1,370	2,406	599	18,155
Mozambique	1,014	...	65	3,528	84	8	471	2,239	7,409
Namibia	88	44	332	30	16,056	428	16,978
South Africa	306,223	11,032	19,302	42,292	770	142,180	466,157	125,027	1,112,984
Swaziland	27,348	14	1	840	...	39,196	1,144	266	68,808
Zambia	6,268	30	110	4,075	2,195	210	21,965	1,610	36,465
Zimbabwe	1,717	3,034	234	3	...	61	912	344	6,305

TABLEAU 8: COMMERCE INTRA-AFRICAÏN PAR PAYS, SOUS-RÉGION ET SECTION DE LA CTCI
EXPORTATIONS/EXPORTS -2011

Millier de dollars E.U.

									<-- SECTION DE LA CTCI	
ALIMENTS ANIMAUX VIVANTS	BOISSONS ET TABAC	MATIERES BRUTES NON-COM.	COMBUS-TIBLES MINERAUX LUB.	HUILES, GRAISSES ANIM. VEG.	PRODUITS CHIMIQUES	ARTICLES MANUFACTURES	MACHINES, MATERIEL TRANSPORT	TOTAL	PAYS DE DESTINATION	
0	1	2	3	4	5	6 ET 8	7	0-9		
2,170,729	177,991	905,671	257,549	125,586	500,760	1,253,186	291,895	5,755,532	MONDE TOTALE	
519,338	144,817	111,648	213,641	119,326	389,932	844,802	220,965	2,564,699	AFRIQUE TOTALE	
287,610	11,910	17,542	1,079	4,769	6,416	20,159	22,383	371,898	AFRIQUE DU NORD	
15	1	61	4	27	1	109	Algérie	
265,755	5,585	12,502	2,185	9,743	4,038	299,836	Egypte	
17	...	12	5	9	22	65	Libye	
62	49	408	1	54	574	Mauritanie	
98	12	4,092	26	34	-	4,263	Maroc	
21,080	6,263	316	1,079	4,769	4,107	10,308	18,254	66,179	Soudan	
583	...	150	88	37	14	872	Tunisie	
22,736	4,533	6,562	5	16	12,493	25,196	11,739	83,288	AFRIQUE DE L'OUEST	
16	...	5	-	6	11	3	10	51	Bénin	
...	Burkina Faso	
...	Cap-Vert	
140	39	316	224	868	303	1,890	Côte d'Ivoire	
89	1	31	3	242	6	372	Gambie	
2,305	36	460	...	-	400	3,008	412	6,622	Ghana	
18	...	213	3	...	971	1,556	292	3,054	Guinée	
...	5	...	5	Guinée-Bissau	
200	...	7	254	1,390	518	2,369	Libéria	
237	1,854	359	1,390	1,519	460	5,819	Mali	
2,670	...	17	296	1,863	239	5,084	Niger	
16,199	2,149	3,558	-	10	8,441	11,812	9,002	51,175	Nigéria	
667	347	1,489	244	2,556	352	5,655	Sénégal	
161	107	61	2	...	241	319	72	963	Sierra Leone	
34	...	46	20	56	73	229	Togo	
1,121	243	2,112	0	198	279	6,404	1,210	11,569	AFRIQUE CENTRALE	
983	181	1,520	88	863	985	4,621	Cameroun	
...	...	-	-	3	6	18	9	36	République Centrafricaine	
9	-	7	...	34	47	132	153	382	Tchad	
...	62	582	...	161	137	5,342	49	6,334	Congo	
...	-	Guinée équatoriale	
130	...	3	-	...	1	49	13	196	Gabon	
...	Sao Tomé-et-Principe	
176,723	86,490	83,267	204,813	96,121	325,991	749,170	175,622	1,898,368	AFRIQUE DE L'EST	
1,604	434	280	2,460	460	5,043	22,603	2,856	35,742	Burundi	
1,816	1,532	19	1,738	40	479	6,355	6	11,986	Comores	
20,647	10,930	3,386	9,212	27,227	32,038	147,459	6,190	257,114	République Démocratique du Congo	
4,184	473	473	1,081	445	4,569	3,252	2,728	17,206	Djibouti	
1,691	1,470	118	3	2	422	2,894	116	6,715	Erythrée	
3,336	1,092	829	3,447	3,873	9,580	9,436	1,859	33,455	Ethiopie	
...	Kenya	
1,240	56	37	43	2,844	1,527	4,823	838	11,409	Madagascar	
15,502	7,108	8,161	32,304	16,991	35,458	79,381	22,043	216,969	Rwanda	
970	56	96	2,158	7	509	2,868	1,285	7,949	Seychelles	
16,685	17,349	36,959	797	2,968	5,675	20,319	6,771	107,533	Somalie	
...	Soudan du Sud	
58,078	7,993	11,662	64,547	32,744	115,922	217,983	79,378	588,360	Tanzanie, République Unie de	
50,969	37,997	21,249	87,024	8,520	114,768	231,797	51,553	603,931	Ouganda	
31,148	41,642	2,165	7,744	18,222	44,753	43,873	10,011	199,577	AFRIQUE AUSTRALE	
692	92	15	2,007	863	267	3,937	Angola	
11	-	2	61	140	179	394	Botswana	
...	29	24	2	54	Lesotho	
5,189	4,185	189	426	1,123	9,667	14,647	1,779	37,210	Malawi	
4,530	28,945	109	99	1,837	2,909	1,594	1,220	41,246	Maurice	
1,032	130	421	19	21	1,198	2,776	1,651	7,249	Mozambique	
-	-	-	79	10	7	95	Namibie	
4,207	1,761	1,142	20	178	11,840	3,376	2,473	25,001	Afrique du Sud	
40	40	24	10	114	Swaziland	
14,945	6,407	276	7,024	15,045	15,748	19,101	2,195	80,747	Zambie	
503	121	13	155	19	1,175	1,318	226	3,529	Zimbabwe	

LESOTHO

TABLE 8: INTRA-AFRICAN TRADE BY COUNTRY, SUBREGION AND SITC SECTION
IMPORTS/IMPORTATIONS - 2011

Thousand U.S. dollars

SITC SECTION -->	FOOD & LIVE ANIMALS	BEVERAGES & TOBACCO	CRUDE MATERIAL EXCEPT FUEL	MINERAL FUEL	ANIMAL & VEGETABLE OILS & FATS	CHEMICALS	MANUFAC- TURED GOODS	MACHINERY & TRANS. EQUIPMENT	TOTAL
COUNTRY OF ORIGIN	0	1	2	3	4	5	6&8	7	0-9
TOTAL WORLD	496,669	70,068	85,389	259,720	44,428	194,048	894,288	455,332	2,500,000
TOTAL AFRICA	448,771	69,906	72,704	242,556	41,326	157,812	537,163	285,456	1,855,712
NORTH AFRICA			1,086	363		0	7,110	128	8,687
Algeria
Egypt
Libya
Mauritania	3,340	12	3,353
Morocco	1,086	363	...	0	13	116	1,578
Sudan	3,756	...	3,756
Tunisia
WEST AFRICA			13	77		80	88	547	804
Benin
Burkina Faso
Cape Verde
Côte d'Ivoire
Gambia
Ghana
Guinea
Guinea-Bissau	13	77	...	80	88	547	804
Liberia
Mali
Niger
Nigeria
Senegal
Sierra Leone
Togo
CENTRAL AFRICA						...			0
Cameroon
Central African Republic
Chad
Congo
Equatorial Guinea
Gabon
Sao Tome and Principe
EAST AFRICA	447,140	69,706	59,677	242,098	41,326	157,686	528,331	270,721	1,816,705
Burundi
Comoros
Democratic Republic of Congo
Djibouti
Eritrea
Ethiopia
Kenya
Madagascar
Rwanda
Seychelles
Somalia	446,872	69,706	57,635	242,098	41,326	157,665	528,307	270,721	1,814,348
South Sudan
Tanzania, United Republic of	268	...	2,042	22	25	...	2,357
Uganda
SOUTHERN AFRICA	1,631	201	11,927	19		45	1,634	14,060	29,516
Angola
Botswana
Lesotho
Malawi
Mauritius
Mozambique
Namibia
South Africa
Swaziland
Zambia	1,631	201	11,927	19	...	45	1,634	14,060	29,516
Zimbabwe

**TABLEAU 8: COMMERCE INTRA-AFRICAIN PAR PAYS, SOUS-RÉGION ET SECTION DE LA CTCI
EXPORTATIONS/EXPORTS -2011**

Millier de dollars E.U.

									<-- SECTION DE LA CTCI	
ALIMENTS ANIMAUX VIVANTS	BOISSONS ET TABAC	MATIERES BRUTES NON-COM.	COMBUS-TIBLES MINERAUX LUB.	HUILES, GRAISSES ANIM. VEG.	PRODUITS CHIMIQUES	ARTICLES MANUFAC-TURES	MACHINES, MATERIEL TRANSPORT	TOTAL	PAYS DE DESTINATION	
0	1	2	3	4	5	6 ET 8	7	0-9		
30,242	19,280	31,964	464	604	1,972	1,041,414	46,224	1,172,166	MONDE TOTALE	
29,114	19,280	30,802	461	604	1,795	78,957	45,027	206,041	AFRIQUE TOTALE	
...	AFRIQUE DU NORD	
...	Algérie	
...	Egypte	
...	Libye	
...	Mauritanie	
...	Maroc	
...	Soudan	
...	Tunisie	
...	AFRIQUE DE L'OUEST	
...	Bénin	
...	Burkina Faso	
...	Cap-Vert	
...	Côte d'Ivoire	
...	Gambie	
...	Ghana	
...	Guinée	
...	Guinée-Bissau	
...	Libéria	
...	Mali	
...	Niger	
...	Nigéria	
...	Sénégal	
...	Sierra Leone	
...	Togo	
...	AFRIQUE CENTRALE	
...	Cameroun	
...	République Centrafricaine	
...	Tchad	
...	Congo	
...	Guinée équatoriale	
...	Gabon	
...	Sao Tomé-et-Principe	
...	...	573	10,037	0	10,610	AFRIQUE DE L'EST	
...	Burundi	
...	Comores	
...	République Démocratique du Congo	
...	Djibouti	
...	Erythrée	
...	Ethiopie	
...	Kenya	
...	...	573	10,037	-	10,610	Madagascar	
...	Rwanda	
...	Seychelles	
...	Somalie	
...	Soudan du Sud	
...	Tanzanie, République Unie de	
...	Ouganda	
29,114	19,280	30,229	461	604	1,795	68,920	45,027	195,431	AFRIQUE AUSTRALE	
...	Angola	
...	Botswana	
...	Lesotho	
...	Malawi	
...	...	173	578	...	751	Maurice	
...	Mozambique	
...	Namibie	
29,114	19,280	30,056	461	604	1,795	68,342	45,027	194,679	Afrique du Sud	
...	Swaziland	
...	Zambie	
...	Zimbabwe	

LIBERIA

TABLE 8: INTRA-AFRICAN TRADE BY COUNTRY, SUBREGION AND SITC SECTION
IMPORTS/IMPORTATIONS - 2011

Thousand U.S. dollars

SITC SECTION -->	FOOD & LIVE ANIMALS	BEVERAGES & TOBACCO	CRUDE MATERIAL EXCEPT FUEL	MINERAL FUEL	ANIMAL & VEGITABLE OILS & FATS	CHEMICALS	MANUFAC- TURED GOODS	MACHINERY & TRANS. EQUIPMENT	TOTAL
COUNTRY OF ORIGIN	0	1	2	3	4	5	6&8	7	0-9
TOTAL WORLD	17,665	1,233	4,483	57,817	1,452	6,073	31,159	921,613	1,044,300
TOTAL AFRICA	2,580	597	2,615	13,931	87	949	1,534	6,299	28,609
NORTH AFRICA	2,169	75	58	4,401		110	28	13	6,855
Algeria	...	74	...	4,400	4,474
Egypt	66	1	55	88	19	5	234
Libya
Mauritania	2,062	2,062
Morocco
Sudan
Tunisia	41	...	3	1	...	23	9	8	85
WEST AFRICA	330	379	2,554	9,519	87	767	897	5,893	20,442
Benin
Burkina Faso	7	2	0	8
Cape Verde
Côte d'Ivoire	252	0	11	3,508	85	672	518	5,613	10,661
Gambia	0	1	1
Ghana	26	0	2,531	2	1	19	241	264	3,085
Guinea
Guinea-Bissau
Liberia
Mali
Niger
Nigeria	4	28	2	5,816	...	10	54	0	5,930
Senegal	22	348	10	181	0	65	70	15	712
Sierra Leone
Togo	20	2	...	12	...	0	12	0	46
CENTRAL AFRICA							395		395
Cameroon	395	...	395
Central African Republic
Chad
Congo
Equatorial Guinea
Gabon
Sao Tome and Principe
EAST AFRICA			0			0	6	14	21
Burundi
Comoros
Democratic Republic of Congo
Djibouti
Eritrea
Ethiopia	0	0
Kenya
Madagascar
Rwanda	0	0
Seychelles
Somalia
South Sudan
Tanzania, United Republic of	0	6	8	14
Uganda	0	0	6	6
SOUTHERN AFRICA	80	142	3	11	0	72	208	380	896
Angola
Botswana
Lesotho
Malawi	0	0	0	0
Mauritius
Mozambique
Namibia	...	0	...	8	0	8
South Africa	80	142	2	4	0	72	208	373	881
Swaziland
Zambia	3	3
Zimbabwe	0	3	4

TABLEAU 8: COMMERCE INTRA-AFRICAIN PAR PAYS, SOUS-RÉGION ET SECTION DE LA CTCI
EXPORTATIONS/EXPORTS -2011

Millier de dollars E.U.

									<-- SECTION DE LA CTCI	
ALIMENTS ANIMAUX VIVANTS	BOISSONS ET TABAC	MATIERES BRUTES NON-COM.	COMBUS-TIBLES MINERAUX LUB.	HUILES, GRAISSES ANIM. VEG.	PRODUITS CHIMIQUES	ARTICLES MANUFAC-TURES	MACHINES, MATERIEL TRANSPORT	TOTAL	PAYS DE DESTINATION	
0	1	2	3	4	5	6 ET 8	7	0-9		
13,433	116	186,870	59,646	2,809	698	7,777	75,444	367,000	MONDE TOTALE	
1,135	70	9,085	11,959	15	98	1,143	8,545	32,051	AFRIQUE TOTALE	
...	10,962	...	40	11,003	AFRIQUE DU NORD	
...	Algérie	
...	10,962	10,962	Egypte	
...	Libye	
...	Mauritanie	
...	Maroc	
...	Soudan	
...	40	40	Tunisie	
1,042	70	8,684	11	15	58	961	7,316	18,158	AFRIQUE DE L'OUEST	
...	Bénin	
...	23	16	39	Burkina Faso	
...	Cap-Vert	
...	2	8,645	787	6,592	16,027	Côte d'Ivoire	
...	...	-	...	15	...	60	25	100	Gambie	
31	...	39	14	55	683	823	Ghana	
...	Guinée	
...	Guinée-Bissau	
...	Libéria	
...	Mali	
...	Niger	
1,011	68	...	9	...	43	36	1	1,168	Nigéria	
...	Sénégal	
...	Sierra Leone	
...	2	2	Togo	
...	7	5	12	AFRIQUE CENTRALE	
...	7	5	12	Cameroun	
...	-	-	République Centrafricaine	
...	Tchad	
...	Congo	
...	Guinée équatoriale	
...	Gabon	
...	Sao Tomé-et-Principe	
...	0	...	986	...	0	37	147	1,171	AFRIQUE DE L'EST	
...	Burundi	
...	Comores	
...	République Démocratique du Congo	
...	Djibouti	
...	Erythrée	
...	-	-	-	Ethiopie	
...	Kenya	
...	-	...	-	Madagascar	
...	6	1	147	154	Rwanda	
...	Seychelles	
...	Somalie	
...	Soudan du Sud	
...	-	...	719	...	-	34	...	754	Tanzanie, République Unie de	
...	261	2	-	263	Ouganda	
93	...	400	0	138	1,076	1,708	AFRIQUE AUSTRALE	
...	Angola	
...	-	-	Botswana	
...	Lesotho	
...	Malawi	
93	...	9	1	...	103	Maurice	
...	Mozambique	
...	968	968	Namibie	
...	...	392	-	137	108	637	Afrique du Sud	
...	Swaziland	
...	-	-	-	Zambie	
...	Zimbabwe	

LIBYA

TABLE 8: INTRA-AFRICAN TRADE BY COUNTRY, SUBREGION AND SITC SECTION
IMPORTS/IMPORTATIONS - 2011

Thousand U.S. dollars

SITC SECTION -->	FOOD & LIVE ANIMALS	BEVERAGES & TOBACCO	CRUDE MATERIAL EXCEPT FUEL	MINERAL FUEL	ANIMAL & VEGETABLE OILS & FATS	CHEMICALS	MANUFAC- TURED GOODS 6&8	MACHINERY & TRANS. EQUIPMENT	TOTAL
COUNTRY OF ORIGIN	0	1	2	3	4	5	7	7	0-9
TOTAL WORLD	1,623,085	72,322	160,004	683,584	252,520	603,605	2,222,450	2,264,341	8,000,000
TOTAL AFRICA	471,054	19,992	37,055	15,348	210,784	131,121	410,294	135,003	1,435,425
NORTH AFRICA	469,355	19,569	29,113	14,749	210,784	130,806	406,366	134,005	1,419,503
Algeria	6,540	30	85	...	1,696	324	2,529	408	11,611
Egypt	150,663	8,870	18,080	6,976	26,910	55,129	188,890	66,330	526,602
Libya
Mauritania	13	13
Morocco	6,207	291	1,647	4	704	4,955	7,337	6,541	27,686
Sudan	78	...	837	162	94	134	1,305
Tunisia	305,855	10,379	8,465	7,769	181,474	70,236	207,516	60,593	852,286
WEST AFRICA	894	...	85	586	...	109	706	170	2,551
Benin	6	...	0	7	35	48
Burkina Faso	15	...	1	1	...	17
Cape Verde
Côte d'Ivoire	10	...	5	8	134	156
Gambia	0	0
Ghana	295	...	67	685	...	1,047
Guinea
Guinea-Bissau
Liberia
Mali
Niger	510	586	1	...	1,097
Nigeria	4	...	7	109	3	1	125
Senegal	53	...	5	0	1	...	60
Sierra Leone
Togo	1	...	1
CENTRAL AFRICA	5	4	1,174	1	12	20	1,215
Cameroon	5	...	20	1	5	31
Central African Republic
Chad
Congo	...	4	1	...	4	9
Equatorial Guinea
Gabon	1,154	11	11	1,175
Sao Tome and Principe
EAST AFRICA	110	28	17	5	26	35	224
Burundi
Comoros
Democratic Republic of Congo
Djibouti
Eritrea
Ethiopia	35	...	4	1	0	41
Kenya	16	...	13	5	9	24	67
Madagascar
Rwanda
Seychelles
Somalia
South Sudan
Tanzania, United Republic of	0	28	0	0	10	39
Uganda	58	...	0	16	1	76
SOUTHERN AFRICA	690	390	6,666	13	0	200	3,183	772	11,932
Angola
Botswana	3
Lesotho
Malawi
Mauritius
Mozambique	6	6
Namibia
South Africa	690	390	6,612	13	0	200	2,888	772	11,579
Swaziland
Zambia	0	...	48	8	1	57
Zimbabwe	287	...	287

TABLEAU 8: COMMERCE INTRA-AFRICAIN PAR PAYS, SOUS-RÉGION ET SECTION DE LA CTCI
EXPORTATIONS/EXPORTS -2011

Millier de dollars E.U.

ALIMENTS ANIMAUX VIVANTS	BOISSONS ET TABAC	MATIERES BRUTES NON-COM.	COMBUS- TIBLES MINERAUX LUB.	HUILES, GRAISSES ANIM. VEG.	PRODUITS CHIMIQUES	ARTICLES MANUFAC- TURES	MACHINES, MATERIEL TRANSPORT	<-- SECTION DE LA CTCI	
								TOTAL	PAYS DE DESTINATION
0	1	2	3	4	5	6 ET 8	7	0-9	
13,740	375	64,750	16,960,404	879	388,294	261,897	38,167	18,000,000	MONDE TOTALE
2,634	315	18,305	433,805	327	81,320	60,192	3,351	600,271	AFRIQUE TOTALE
2,592	315	18,202	433,643	326	64,277	59,818	2,917	582,089	AFRIQUE DU NORD
5	...	1	4,892	1,314	638	6,851	Algérie
884	315	1,803	22,437	25	21,648	21,873	522	69,507	Egypte
...	Libye
1	7	-	8	Mauritanie
...	...	504	490	...	10,038	2,764	48	13,844	Maroc
-	138	17	6	162	Soudan
1,702	...	15,893	410,716	300	27,562	33,843	1,702	491,718	Tunisie
21	0	57	7	1	397	335	84	902	AFRIQUE DE L'OUEST
3	...	-	-	12	1	17	Bénin
...	7	...	140	9	-	156	Burkina Faso
...	Cap-Vert
...	23	23	Côte d'Ivoire
...	Gambie
-	-	-	...	1	65	1	3	70	Ghana
...	Guinée
...	Guinée-Bissau
...	Libéria
-	18	53	5	76	Mali
17	...	-	78	257	58	411	Niger
...	...	16	21	...	6	44	Nigéria
...	...	40	53	3	2	98	Sénégal
...	Sierra Leone
-	7	8	Togo
20	...	0	0	...	15	14	13	62	AFRIQUE CENTRALE
...	-	-	Cameroun
...	République Centrafricaine
...	Tchad
20	...	-	-	...	15	14	12	62	Congo
...	Guinée équatoriale
...	Gabon
...	Sao Tomé-et-Principe
1	...	41	154	...	16,584	17	334	17,135	AFRIQUE DE L'EST
...	Burundi
...	Comores
...	République Démocratique du Congo
...	Djibouti
...	Erythrée
-	16,584	12	3	16,599	Ethiopie
...	...	5	64	59	127	Kenya
...	11	16	Madagascar
...	Rwanda
...	Seychelles
...	Somalie
...	Soudan du Sud
1	...	-	8	...	-	-	6	16	Tanzanie, République Unie de
...	...	37	82	5	254	377	Ouganda
0	0	4	48	8	4	82	AFRIQUE AUSTRALE
...	Angola
...	Botswana
...	Lesotho
...	Malawi
...	48	48	Maurice
...	-	...	-	Mozambique
...	Namibie
-	-	4	3	-	10	Afrique du Sud
...	Swaziland
...	5	4	24	Zambie
...	Zimbabwe

MADAGASCAR

TABLE 8: INTRA-AFRICAN TRADE BY COUNTRY, SUBREGION AND SITC SECTION

IMPORTS/IMPORTATIONS - 2011

Thousand U.S. dollars

SITC SECTION -->	FOOD & LIVE ANIMALS	BEVERAGES & TOBACCO	CRUDE MATERIAL EXCEPT FUEL	MINERAL FUEL	ANIMAL & VEGETABLE OILS & FATS	CHEMICALS	MANUFAC- TURED GOODS	MACHINERY & TRANS. EQUIPMENT	TOTAL
COUNTRY OF ORIGIN	0	1	2	3	4	5	6&8	7	0-9
TOTAL WORLD	415,043	16,277	47,734	662,582	98,061	251,809	878,266	580,938	2,957,134
TOTAL AFRICA	105,544	2,746	1,996	48,055	6,642	45,611	120,437	39,353	371,003
NORTH AFRICA	29,648	128	262	40	5,676	6,452	5,870	3,380	51,562
Algeria	3	9	96	...	108
Egypt	28,849	128	50	11	5,676	4,800	4,438	629	44,582
Libya	5
Mauritania	49
Morocco	422	0	5	1,352	432	2,653	4,869
Sudan	70	0	72
Tunisia	373	...	138	29	...	291	903	99	1,879
WEST AFRICA	255	1	...	0	...	369	65	73	893
Benin	1	...	1
Burkina Faso	2	3
Cape Verde
Côte d'Ivoire	253	0	...	89	7	...	354
Gambia
Ghana	1	2	...	35
Guinea	0	0
Guinea-Bissau
Liberia	0	...	0
Mali	0	0
Niger	2
Nigeria	0	...	1
Senegal	0	264	52	73	480
Sierra Leone	2	0	2
Togo	...	1	14	...	0	16
CENTRAL AFRICA	...	0	28	21	31	11	133
Cameroon	...	0	0	25	2	58
Central African Republic	0	...	0
Chad	1
Congo	21	1	6	38
Equatorial Guinea
Gabon	28	4	3	35
Sao Tome and Principe
EAST AFRICA	19,923	1,497	4	10,658	384	1,454	5,528	210	39,810
Burundi	0	0	0
Comoros	...	0	0	2	...	1	98	3	113
Democratic Republic of Congo	1	17	4	0	32
Djibouti	0	0
Eritrea	1	0	7	8
Ethiopia	1	1
Kenya	777	1,425	1	0	384	1,306	1,764	201	5,915
Madagascar
Rwanda	1	0	2
Seychelles	19,145	0	13	0	19,159
Somalia
South Sudan
Tanzania, United Republic of	...	43	...	10,655	...	129	3,645	...	14,547
Uganda	...	29	4	...	32
SOUTHERN AFRICA	55,718	1,120	1,702	37,356	581	37,316	108,943	35,678	278,604
Angola	42	42
Botswana	1	...	1
Lesotho	157	3	160
Malawi	...	19	0	19
Mauritius	26,344	201	631	2,375	9	7,047	59,725	3,315	99,737
Mozambique	2	528	24	144	...	704
Namibia	43	...	4	1	48
South Africa	28,663	853	1,063	34,975	45	23,848	48,487	32,185	170,209
Swaziland	669	6,359	303	61	7,394
Zambia	...	18	4	4	...	37	123	71	257
Zimbabwe	...	29	4	0	33

TABLEAU 8: COMMERCE INTRA-AFRICAIN PAR PAYS, SOUS-RÉGION ET SECTION DE LA CTCI
EXPORTATIONS/EXPORTS -2011

Millier de dollars E.U.

ALIMENTS ANIMAUX VIVANTS	BOISSONS ET TABAC	MATIERES BRUTES NON-COM.	COMBUS- TIBLES MINERAUX LUB.	HUILES, GRAISSES ANIM. VEG.	PRODUITS CHIMIQUES	ARTICLES MANUFAC- TURES	MACHINES, MATERIEL TRANSPORT	<-- SECTION DE LA CTCI	
								TOTAL	PAYS DE DESTINATION
0	1	2	3	4	5	6 ET 8	7	0-9	
473,745	4,586	172,620	93,962	1,389	46,032	541,964	130,314	1,471,524	MONDE TOTALE
28,009	81	7,233	16,672	4	1,004	28,533	18,530	102,436	AFRIQUE TOTALE
8,923	17	1,209	102	...	4	212	3,872	14,568	AFRIQUE DU NORD
1,072	3	3,602	4,677	Algérie
1,031	17	31	21	114	32	1,279	Egypte
...	Libye
...	12	Mauritanie
6,761	...	1,178	20	...	4	42	225	8,398	Maroc
54	23	24	...	101	Soudan
5	39	29	13	102	Tunisie
336	...	74	56	...	172	200	324	1,624	AFRIQUE DE L'OUEST
...	169	...	2	180	Bénin
...	15	132	Burkina Faso
...	Cap-Vert
...	31	267	298	Côte d'Ivoire
...	Gambie
...	...	67	1	...	110	Ghana
...	Guinée
...	Guinée-Bissau
...	Libéria
31	2	27	87	Mali
...	108	Niger
250	1	...	251	Nigéria
55	...	7	56	...	3	11	14	301	Sénégal
...	...	-	154	...	156	Sierra Leone
...	-	...	-	Togo
0	...	1	15	...	3	1	12	175	AFRIQUE CENTRALE
...	1	1	Cameroun
...	14	République Centrafricaine
...	-	...	-	Tchad
...	15	12	77	Congo
...	Guinée équatoriale
-	...	1	2	1	-	83	Gabon
...	Sao Tomé-et-Principe
11,433	60	1,777	10,675	...	129	2,696	3,331	31,078	AFRIQUE DE L'EST
...	4	Burundi
491	59	754	7,019	...	95	926	2,028	11,525	Comores
...	32	-	18	69	République Démocratique du Congo
-	...	-	23	...	1	28	...	76	Djibouti
...	Erythrée
...	76	-	76	Ethiopie
10,342	2	95	1,797	226	132	12,731	Kenya
...	Madagascar
2	...	-	22	12	38	Rwanda
6	-	927	1,671	...	2	1,300	2	4,523	Seychelles
...	Somalie
...	Soudan du Sud
591	88	106	1,139	1,946	Tanzanie, République Unie de
...	2	87	...	89	Ouganda
7,318	3	4,173	5,824	4	696	25,425	10,992	54,990	AFRIQUE AUSTRALE
...	...	10	138	41	189	Angola
...	8	39	47	Botswana
...	Lesotho
...	...	-	-	...	-	56	329	385	Malawi
6,676	-	3,992	973	-	636	4,624	499	17,850	Maurice
...	...	-	21	99	-	123	Mozambique
...	-	...	-	Namibie
450	3	170	4,573	4	60	20,508	8,360	34,228	Afrique du Sud
192	1,209	1,404	Swaziland
...	18	...	-	29	500	547	Zambie
...	101	101	14	216	Zimbabwe

MALAWI

TABLE 8: INTRA-AFRICAN TRADE BY COUNTRY, SUBREGION AND SITC SECTION

Thousand U.S. dollars

IMPORTS/IMPORTATIONS - 2011

SITC SECTION -->	FOOD & LIVE ANIMALS	BEVERAGES & TOBACCO	CRUDE MATERIAL EXCEPT FUEL	MINERAL FUEL	ANIMAL & VEGETABLE OILS & FATS	CHEMICALS	MANUFAC- TURED GOODS	MACHINERY & TRANS. EQUIPMENT	TOTAL
COUNTRY OF ORIGIN	0	1	2	3	4	5	6&8	7	0-9
TOTAL WORLD	165,140	89,982	102,102	211,966	52,099	600,320	618,417	582,974	2,427,696
TOTAL AFRICA	43,718	89,622	64,176	198,781	9,293	169,495	288,242	142,016	1,005,848
NORTH AFRICA	305		3		52	3,544	2,296	272	6,471
Algeria	1,635	1,635
Egypt	299	...	1	...	52	450	2,262	202	3,265
Libya
Mauritania
Morocco	6	1,459	5	...	1,470
Sudan	2	0	54	56
Tunisia	29	17	45
WEST AFRICA	13		133	8		153	1,005	185	1,500
Benin
Burkina Faso	1	2	17	21
Cape Verde
Côte d'Ivoire	34	2	36
Gambia	1	5	14	20
Ghana	3	...	0	1	39	45
Guinea	0	53	53
Guinea-Bissau
Liberia
Mali	25	26	183	2	237
Niger	10	8	...	123	65	40	247
Nigeria	0	...	40	3	694	16	753
Senegal
Sierra Leone	66	1	21	1	89
Togo
CENTRAL AFRICA	0		17			46	74	4	140
Cameroon	0	71	4	75
Central African Republic	0	...	0
Chad
Congo
Equatorial Guinea
Gabon	0	...	17	46	2	...	65
Sao Tome and Principe
EAST AFRICA	11,864	16,487	1,088	2,908	2,761	25,188	68,165	7,584	136,061
Burundi	22	1	24
Comoros
Democratic Republic of Congo	69	1	1	70
Djibouti
Eritrea
Ethiopia	0	...	11	1	83	27	123
Kenya	10,033	4,719	294	2,206	2,737	22,011	14,645	3,626	60,271
Madagascar	0	21	6	27
Rwanda	16	2	17	35
Seychelles	0	...	113	113
Somalia
South Sudan
Tanzania, United Republic of	1,759	11,768	727	702	1	3,157	53,336	3,727	75,195
Uganda	3	1	39	19	77	66	204
SOUTHERN AFRICA	31,536	73,135	62,936	195,864	6,480	140,564	216,703	133,972	861,675
Angola	0	52	...	52
Botswana	72	...	42,759	557	393	1,418	45,199
Lesotho	1	11	65	77
Malawi
Mauritius	41	...	170	...	491	2,958	251	661	4,572
Mozambique	1,253	26,015	1,851	9,269	1,414	1,194	3,198	971	45,164
Namibia	41	23	7	0	...	52	1,184	809	2,115
South Africa	24,223	5,315	11,273	185,367	3,448	102,992	147,905	125,040	606,049
Swaziland	404	12,838	45	648	13,934
Zambia	4,330	40,971	1,305	891	80	17,208	43,516	2,106	110,406
Zimbabwe	1,172	811	5,569	337	1,047	2,765	20,150	2,255	34,107

TABLEAU 8: COMMERCE INTRA-AFRICAIN PAR PAYS, SOUS-RÉGION ET SECTION DE LA CTCI
EXPORTATIONS/EXPORTS -2011

Millier de dollars E.U.

ALIMENTS ANIMAUX VIVANTS	BOISSONS ET TABAC	MATIERES BRUTES NON-COM.	COMBUS- TIBLES MINERAUX LUB.	HUILES, GRAISSES ANIM. VEG.	PRODUITS CHIMIQUES	ARTICLES MANUFAC- TURES	MACHINES, MATERIEL TRANSPORT	<-- SECTION DE LA CTCI	
								TOTAL	PAYS DE DESTINATION
0	1	2	3	4	5	6 ET 8	7	0-9	
470,568	573,158	232,102	1,408	217	16,059	72,102	41,362	1,425,289	MONDE TOTALE
221,849	126,768	66,704	1,400	217	15,724	54,145	38,105	543,226	AFRIQUE TOTALE
1,412	70,193	2	6	1	71,614	AFRIQUE DU NORD
...	1,294	2	1	1	1,297	Algérie
1,412	61,489	62,901	Egypte
...	Libye
...	Mauritanie
...	2,438	2,438	Maroc
...	4,414	4,414	Soudan
...	558	5	-	564	Tunisie
2,385	389	31	9	...	98	1,632	15,594	20,801	AFRIQUE DE L'OUEST
...	Bénin
...	Burkina Faso
...	Cap-Vert
2,031	54	...	9	...	98	1,541	15,570	19,965	Côte d'Ivoire
...	Gambie
...	...	3	8	8	19	Ghana
...	Guinée
...	Guinée-Bissau
...	...	1	-	-	1	Libéria
...	...	-	7	8	Mali
351	146	5	502	Niger
...	...	4	19	1	24	Nigéria
...	189	11	31	...	232	Sénégal
3	...	12	34	3	51	Sierra Leone
...	Togo
4,796	37	665	39	5,537	AFRIQUE CENTRALE
738	738	Cameroun
107	107	République Centrafricaine
552	552	Tchad
3,399	-	665	39	4,103	Congo
...	Guinée équatoriale
...	37	37	Gabon
...	Sao Tomé-et-Principe
76,393	3,641	24,726	937	74	3,430	989	3,023	113,215	AFRIQUE DE L'EST
...	-	-	Burundi
...	Comores
2,558	239	14	-	2,811	République Démocratique du Congo
...	...	379	379	Djibouti
...	...	254	254	Erythrée
-	...	9	...	-	-	18	2	29	Ethiopie
59,666	2,661	10,168	64	74	521	400	166	73,720	Kenya
...	...	2	-	4	-	7	Madagascar
1,343	...	3	12	9	27	1,394	Rwanda
...	66	66	Seychelles
25	...	13	38	Somalie
...	Soudan du Sud
10,622	915	13,898	873	...	663	541	2,262	29,775	Tanzanie, République Unie de
2,179	...	-	1,995	3	565	4,742	Ouganda
136,864	52,507	41,945	454	143	12,195	50,853	19,448	332,059	AFRIQUE AUSTRALE
21	21	Angola
1,508	160	1,283	1	350	11	3,313	Botswana
...	...	1,883	1,883	Lesotho
...	Malawi
175	...	3,140	-	...	3,316	Maurice
21,591	5,367	1,641	6	...	5,146	7,764	3,752	45,267	Mozambique
...	...	-	1	-	1	Namibie
36,093	13,368	23,172	11	143	679	15,870	10,467	117,453	Afrique du Sud
136	4,236	2	28	3	4,406	Swaziland
4,104	3,903	4,375	437	...	3,738	14,590	2,988	34,135	Zambie
73,235	25,473	6,449	...	-	2,632	12,250	2,226	122,265	Zimbabwe

MALI

TABLE 8: INTRA-AFRICAN TRADE BY COUNTRY, SUBREGION AND SITC SECTION

Thousand U.S. dollars									
IMPORTS/IMPORTATIONS - 2011									
SITC SECTION -->	FOOD & LIVE ANIMALS	BEVERAGES & TOBACCO	CRUDE MATERIAL EXCEPT FUEL	MINERAL FUEL	ANIMAL & VEGETABLE OILS & FATS	CHEMICALS	MANUFAC- TURED GOODS	MACHINERY & TRANS. EQUIPMENT	TOTAL
COUNTRY OF ORIGIN	0	1	2	3	4	5	6&8	7	0-9
TOTAL WORLD	362,002	58,471	33,680	982,103	36,707	421,069	714,884	739,507	3,351,539
TOTAL AFRICA	89,118	54,103	20,380	967,783	27,931	95,409	304,933	75,829	1,636,143
NORTH AFRICA	7,143	359	1,735	7,143	451	38,473	15,610	7,178	78,093
Algeria	957	0	3	19	0	72	489	357	1,897
Egypt	283	19	14	87	0	3,629	6,350	45	10,427
Libya
Mauritania	4,022	288	113	6,393	324	1,010	1,649	446	14,245
Morocco	1,067	...	0	182	127	29,985	4,270	3,015	38,648
Sudan	19	...	19
Tunisia	814	51	1,605	462	...	3,777	2,833	3,315	12,857
WEST AFRICA	80,259	9,650	18,331	960,060	27,480	40,492	258,671	4,317	1,399,882
Benin	45	0	...	253,799	0	2	71	2	253,919
Burkina Faso	584	...	1,528	121	22	655	2,290	67	5,272
Cape Verde
Côte d'Ivoire	41,194	485	6,068	148,896	27,185	14,335	30,713	514	269,955
Gambia	7	...	306	1,352	...	0	152	...	1,817
Ghana	3,126	21	69	89,014	102	2,759	9,857	2,485	107,434
Guinea	807	...	12	272	6	70	1,944	81	3,220
Guinea-Bissau
Liberia
Mali
Niger	13	23	9	45
Nigeria	3,266	...	3	...	0	1,576	608	361	5,816
Senegal	30,905	7,610	10,154	437,364	164	19,892	209,983	577	716,660
Sierra Leone	6	6
Togo	312	1,534	191	29,242	0	1,203	3,031	214	35,738
CENTRAL AFRICA	87	...	18	6	...	298	112	23	546
Cameroon	65	6	...	67	74	20	233
Central African Republic	1	2	3
Chad
Congo	21	231	25	...	278
Equatorial Guinea
Gabon	1	...	18	12	1	33
Sao Tome and Principe
EAST AFRICA	111	179	264	129	683
Burundi
Comoros
Democratic Republic of Congo	177	177
Djibouti
Eritrea
Ethiopia	1	25	2	28
Kenya	36	1	172	18	227
Madagascar	0	23	5	29
Rwanda
Seychelles
Somalia
South Sudan
Tanzania, United Republic of	25	5	31
Uganda	75	19	98	191
SOUTHERN AFRICA	1,518	44,094	295	574	...	15,968	30,276	64,183	156,938
Angola
Botswana	2	2	136	40	181
Lesotho
Malawi
Mauritius	72	312	2	57	443
Mozambique	3	63	7	73
Namibia	105	...	105
South Africa	1,426	44,094	295	574	...	15,654	29,942	63,986	156,002
Swaziland	15	28	21	63
Zambia	71	71
Zimbabwe	0	0

TABLEAU 8: COMMERCE INTRA-AFRICAIN PAR PAYS, SOUS-RÉGION ET SECTION DE LA CTCI
EXPORTATIONS/EXPORTS -2011

Millier de dollars E.U.

ALIMENTS ANIMAUX VIVANTS	BOISSONS ET TABAC	MATIERES BRUTES NON-COM.	COMBUS-TIBLES MINERAUX LUB.	HUILES, GRAISSES ANIM. VEG.	PRODUITS CHIMIQUES	ARTICLES MANUFACTURES	MACHINES, MATERIEL TRANSPORT	SECTION DE LA CTCI	
								TOTAL	PAYS DE DESTINATION
0	1	2	3	4	5	6 ET 8	7	0-9	
111,640	7,123	232,540	55,615	5,300	171,799	36,385	58,164	2,374,497	MONDE TOTALE
103,954	6,773	40,107	55,067	5,048	127,385	23,661	17,879	1,728,180	AFRIQUE TOTALE
8,492	18	1,278	1,541	...	13,497	3,462	3,500	33,768	AFRIQUE DU NORD
3,886	-	2,615	3,207	11,571	Algérie
...	15	8	...	23	Egypte
...	Libye
3,756	18	-	1,541	...	103	730	239	6,389	Mauritanie
425	...	1,274	13,210	24	54	15,096	Maroc
...	Soudan
425	...	4	170	85	-	689	Tunisie
95,388	6,755	38,454	53,526	5,045	112,985	19,866	11,186	344,305	AFRIQUE DE L'OUEST
667	...	19	15,907	...	42	-	14	16,649	Bénin
9,046	4,742	362	78	11	78,448	1,982	4,125	99,329	Burkina Faso
...	Cap-Vert
45,852	299	903	6,770	4,737	14,728	5,303	1,772	80,616	Côte d'Ivoire
77	3	...	81	Gambie
2,899	...	942	93	258	434	4,685	Ghana
1,460	...	775	14	56	13,775	3,705	2,079	21,869	Guinée
...	15	...	15	Guinée-Bissau
1,180	1,180	Libéria
...	Mali
2,134	1,262	2	378	168	4	4,001	Niger
784	...	98	21	427	1	1,330	Nigéria
30,006	452	34,053	26,502	242	5,359	7,336	1,880	106,014	Sénégal
1,217	...	75	3	29	853	2,177	Sierra Leone
67	...	1,225	4,256	...	140	640	25	6,360	Togo
71	0	34	4	134	AFRIQUE CENTRALE
...	-	1	...	11	Cameroun
...	République Centrafricaine
...	19	2	21	Tchad
17	1	...	33	Congo
...	2	2	Guinée équatoriale
54	13	...	67	Gabon
...	Sao Tomé-et-Principe
...	68	190	311	AFRIQUE DE L'EST
...	Burundi
...	-	-	Comores
...	40	...	40	République Démocratique du Congo
...	32	Djibouti
...	Erythrée
...	Ethiopie
...	28	39	88	Kenya
...	Madagascar
...	Rwanda
...	Seychelles
...	Somalie
...	Soudan du Sud
...	28	28	Tanzanie, République Unie de
...	123	123	Ouganda
3	...	375	0	3	901	231	2,999	1,349,662	AFRIQUE AUSTRALE
3	...	-	...	3	6	Angola
...	Botswana
...	Lesotho
...	Malawi
...	21	Maurice
...	Mozambique
...	Namibie
...	...	-	-	...	901	231	2,999	1,349,260	Afrique du Sud
...	...	375	375	Swaziland
...	Zambie
...	Zimbabwe

MAURITANIA

TABLE 8: INTRA-AFRICAN TRADE BY COUNTRY, SUBREGION AND SITC SECTION

IMPORTS/IMPORTATIONS - 2011

Thousand U.S. dollars

SITC SECTION -->	FOOD & LIVE ANIMALS	BEVERAGES & TOBACCO	CRUDE MATERIAL EXCEPT FUEL	MINERAL FUEL	ANIMAL & VEGETABLE OILS & FATS	CHEMICALS	MANUFAC- TURED GOODS	MACHINERY & TRANS. EQUIPMENT	TOTAL
COUNTRY OF ORIGIN	0	1	2	3	4	5	6&8	7	0-9
TOTAL WORLD	287,874	28,057	16,336	682,125	39,051	80,368	373,778	944,857	2,452,706
TOTAL AFRICA	24,110	762	9,081	15,474	1,402	17,584	43,625	62,492	174,640
NORTH AFRICA	17,336	59	751	1,648	1,316	8,949	19,257	18,438	67,767
Algeria	24	103	66	10	203
Egypt	1,934	...	5	88	...	439	316	115	2,910
Libya	79	5	83
Mauritania
Morocco	10,889	38	587	1,541	1,316	7,048	15,167	17,273	53,859
Sudan	0	20	20
Tunisia	4,489	21	159	20	...	1,359	3,630	1,014	10,691
WEST AFRICA	6,365	576	4,446	4,159	38	3,470	19,861	27,874	66,887
Benin	12	22	34
Burkina Faso	9	87	97
Cape Verde	1	1
Côte d'Ivoire	50	...	3,855	273	897	46	5,193
Gambia	2	379	...	381
Ghana	9	280	1,254	2,350	3,893
Guinea	6	356	361
Guinea-Bissau
Liberia
Mali	3	8	304	...	38	14	15	42	424
Niger	14	4	104	121
Nigeria	...	541	4	22	568
Senegal	6,290	27	286	4,159	...	2,900	17,282	24,844	55,815
Sierra Leone
Togo
CENTRAL AFRICA	19	...	3,847	...	47	...	19	921	4,854
Cameroon	11	4	15
Central African Republic	19	47	67
Chad	0	...	0
Congo
Equatorial Guinea
Gabon	3,847	8	918	4,772
Sao Tome and Principe
EAST AFRICA	20	...	38	1	72	599	729
Burundi	15	1	3	71	89
Comoros
Democratic Republic of Congo	19	296	315
Djibouti	5	5
Eritrea	0	0
Ethiopia	44	...	44
Kenya	38	2	...	40
Madagascar	3	6	9
Rwanda	0	...	0
Seychelles
Somalia
South Sudan
Tanzania, United Republic of	226	226
Uganda	1	...	1
SOUTHERN AFRICA	369	126	...	9,668	...	5,165	4,415	14,660	34,403
Angola	2	10	11
Botswana
Lesotho
Malawi
Mauritius	223	1	...	224
Mozambique	109	...	109
Namibia
South Africa	305	126	...	581	...	4,933	4,302	14,649	24,896
Swaziland	64	9,087	...	9	1	2	9,163
Zambia
Zimbabwe

TABLEAU 8: COMMERCE INTRA-AFRICAIN PAR PAYS, SOUS-RÉGION ET SECTION DE LA CTCI
EXPORTATIONS/EXPORTS -2011

Millier de dollars E.U.

										<-- SECTION DE LA CTCI	
ALIMENTS ANIMAUX VIVANTS	BOISSONS ET TABAC	MATIERES BRUTES NON-COM.	COMBUS-TIBLES MINERAUX LUB.	HUILES, GRAISSES ANIM. VEG.	PRODUITS CHIMIQUES	ARTICLES MANUFAC-TURES	MACHINES, MATERIEL TRANSPORT			TOTAL	PAYS DE DESTINATION
0	1	2	3	4	5	6 ET 8	7			0-9	
431,672		187,670	107,834	1,918		2				2,457,999	MONDE TOTALE
62,520	...	25,924	294	135	...	2	...			88,875	AFRIQUE TOTALE
3,339	...	6	0	135			3,480	AFRIQUE DU NORD
...	-			-	Algérie
1,995			1,995	Egypte
128			128	Libye
...	Mauritanie
855	...	6	...	135			995	Maroc
...	Soudan
361			361	Tunisie
54,659	...	499	294	2	...			55,454	AFRIQUE DE L'OUEST
2,228			2,228	Bénin
...	...	-			-	Burkina Faso
...	Cap-Vert
18,328			18,328	Côte d'Ivoire
...	Gambie
16,360			16,360	Ghana
646			646	Guinée
...	Guinée-Bissau
4,779			4,779	Libéria
2,284	...	50	2	...			2,336	Mali
...	Niger
5,081	288			5,369	Nigéria
754	...	449	6			1,208	Sénégal
4			4	Sierra Leone
4,194			4,194	Togo
882			882	AFRIQUE CENTRALE
626			626	Cameroun
...	République Centrafricaine
...	Tchad
...	Congo
...	Guinée équatoriale
257			257	Gabon
...	Sao Tomé-et-Principe
1,504	...	0			1,505	AFRIQUE DE L'EST
325			325	Burundi
...	Comores
19			19	République Démocratique du Congo
...	Djibouti
...	Erythrée
156			156	Ethiopie
1,006			1,006	Kenya
...	Madagascar
...	Rwanda
...	Seychelles
...	Somalie
...	Soudan du Sud
...	Tanzanie, République Unie de
...	...	-			-	Ouganda
2,136	...	25,419			27,555	AFRIQUE AUSTRALE
1,956			1,956	Angola
...	Botswana
...	Lesotho
...	Malawi
...	Maurice
...	Mozambique
147			147	Namibie
...	...	25,419			25,419	Afrique du Sud
...	Swaziland
...	Zambie
32			32	Zimbabwe

MAURITIUS

TABLE 8: INTRA-AFRICAN TRADE BY COUNTRY, SUBREGION AND SITC SECTION

Thousand U.S. dollars

IMPORTS/IMPORTATIONS - 2011

SITC SECTION -->	FOOD & LIVE ANIMALS	BEVERAGES & TOBACCO	CRUDE MATERIAL EXCEPT FUEL	MINERAL FUEL	ANIMAL & VEGETABLE OILS & FATS	CHEMICALS	MANUFAC- TURED GOODS	MACHINERY & TRANS. EQUIPMENT	TOTAL
COUNTRY OF ORIGIN	0	1	2	3	4	5	6&8	7	0-9
TOTAL WORLD	937,818	93,265	161,412	1,114,208	62,282	412,764	1,435,359	924,846	5,158,618
TOTAL AFRICA	110,992	51,095	90,308	108,807	1,499	53,173	121,916	45,894	583,954
NORTH AFRICA	11,699	297	124		1,043	7,805	24,156	1,499	46,624
Algeria	4	94	31	...	128
Egypt	6,526	297	88	...	1,043	4,765	20,190	548	33,457
Libya	51	51
Mauritania	2	...	2
Morocco	4,701	0	36	2,679	2,399	19	9,834
Sudan	0	...	0
Tunisia	468	...	0	216	1,534	933	3,152
WEST AFRICA	2,619	10	6,188			201	1,590	17	10,694
Benin	1,413	4	...	1,416
Burkina Faso	2,914	0	2,915
Cape Verde
Côte d'Ivoire	10	...	1,841	23	335	...	2,209
Gambia
Ghana	1	3	0	4
Guinea	...	10	36	0	4	50
Guinea-Bissau
Liberia	223	...	20	2	...	246
Mali	1	0	70
Niger	7	194	...	200
Nigeria	7	1	10	18
Senegal	2,378	121	3	1	2,503
Sierra Leone	14	1,047	3	1,063
Togo
CENTRAL AFRICA			2,619			1	73	1	2,694
Cameroon	1,847	1	39	...	1,886
Central African Republic	64	3	...	67
Chad
Congo	691	31	1	723
Equatorial Guinea
Gabon	17	17
Sao Tome and Principe
EAST AFRICA	14,279	38,471	13,344	148	258	2,775	5,920	1,217	76,424
Burundi
Comoros	16	5	0	21
Democratic Republic of Congo
Djibouti
Eritrea
Ethiopia	52	0	...	53
Kenya	2,863	38,470	72	148	258	1,860	1,143	256	45,069
Madagascar	6,236	0	4,489	0	0	697	4,136	163	15,722
Rwanda
Seychelles	5,001	0	125	105	112	795	6,139
Somalia	0	0
South Sudan
Tanzania, United Republic of	126	...	2,247	113	523	2	3,024
Uganda	...	0	6,395	1	0	...	6,396
SOUTHERN AFRICA	82,395	12,317	68,033	108,659	199	42,391	90,177	43,159	447,518
Angola	3	2	5
Botswana	3	7	10
Lesotho	2,266	28	2,294
Malawi	130	...	4,042	25	...	4,197
Mauritius
Mozambique	36	...	7,619	17,758	90	...	25,503
Namibia	1,479	...	460	325	...	2,265
South Africa	72,295	12,317	17,606	90,901	199	42,391	86,279	43,059	365,235
Swaziland	8,413	0	696	50	9,159
Zambia	24	...	28,722	0	36	15	28,798
Zimbabwe	17	...	9,584	453	...	10,053

TABLEAU 8: COMMERCE INTRA-AFRICAIN PAR PAYS, SOUS-RÉGION ET SECTION DE LA CTCI
EXPORTATIONS/EXPORTS -2011

Millier de dollars E.U.

ALIMENTS ANIMAUX VIVANTS	BOISSONS ET TABAC	MATIERES BRUTES NON-COM.	COMBUS- TIBLES MINERAUX LUB.	HUILES, GRAISSES ANIM. VEG.	PRODUITS CHIMIQUES	ARTICLES MANUFAC- TURES	MACHINES, MATERIEL TRANSPORT	<-- SECTION DE LA CTCI	
								TOTAL	PAYS DE DESTINATION
0	1	2	3	4	5	6 ET 8	7	0-9	
704,923	25,327	40,665	2,961	3,935	73,393	1,321,555	50,473	2,255,421	MONDE TOTALE
48,219	6,891	4,850	534	2,179	22,350	276,821	20,576	382,424	AFRIQUE TOTALE
528	...	39	...	32	...	859	46	1,504	AFRIQUE DU NORD
...	Algérie
351	32	...	277	...	660	Egypte
...	Libye
...	1	2	3	Mauritanie
141	...	39	251	23	456	Maroc
...	Soudan
36	330	21	386	Tunisie
46	1	...	10	...	242	2,956	87	3,342	AFRIQUE DE L'OUEST
...	205	6	3	214	Bénin
...	24	23	47	Burkina Faso
...	Cap-Vert
...	13	548	4	564	Côte d'Ivoire
...	10	...	10	Gambie
46	1	12	1,427	15	1,502	Ghana
...	-	...	-	Guinée
...	Guinée-Bissau
...	Libéria
...	7	1	...	8	Mali
...	-	1	...	2	Niger
...	10	...	2	338	19	369	Nigéria
...	599	22	621	Sénégal
...	Sierra Leone
...	3	1	...	5	Togo
1	68	811	588	1,468	AFRIQUE CENTRALE
...	11	4	93	109	Cameroun
...	1	...	1	République Centrafricaine
...	1	...	1	Tchad
1	17	773	494	1,284	Congo
...	Guinée équatoriale
...	40	31	1	72	Gabon
...	Sao Tomé-et-Principe
44,224	6,277	1,916	523	2,038	19,747	101,802	17,510	194,038	AFRIQUE DE L'EST
...	72	1,580	45	1,697	Burundi
2,733	60	23	...	-	489	562	102	3,969	Comores
...	République Démocratique du Congo
...	27	...	27	Djibouti
...	-	...	1	Erythrée
...	31	16	46	Ethiopie
1,368	3,516	1	...	107	632	3,782	350	9,757	Kenya
32,772	1,238	1,695	434	1,465	15,000	77,447	9,986	140,037	Madagascar
...	4,858	4	4,862	Rwanda
6,952	713	195	88	466	3,539	12,726	5,608	30,287	Seychelles
...	Somalie
...	Soudan du Sud
156	557	2	-	...	86	395	1,293	2,488	Tanzanie, République Unie de
243	122	-	395	108	868	Ouganda
3,419	613	2,894	1	109	2,293	170,391	2,346	182,071	AFRIQUE AUSTRALE
...	31	89	746	31	897	Angola
...	-	43	26	69	Botswana
...	1,420	5	1,425	Lesotho
27	30	129	...	185	Malawi
...	Maurice
488	49	4	149	566	42	1,298	Mozambique
...	93	3	96	Namibie
1,497	356	2,888	1	109	1,739	165,520	1,996	174,111	Afrique du Sud
...	90	3	134	227	Swaziland
489	9	104	479	6	1,086	Zambie
919	167	3	92	1,392	104	2,677	Zimbabwe

MOROCCO

TABLE 8: INTRA-AFRICAN TRADE BY COUNTRY, SUBREGION AND SITC SECTION

IMPORTS/IMPORTATIONS - 2011

Thousand U.S. dollars

SITC SECTION -->	FOOD & LIVE ANIMALS	BEVERAGES & TOBACCO	CRUDE MATERIAL EXCEPT FUEL	MINERAL FUEL	ANIMAL & VEGETABLE OILS & FATS	CHEMICALS	MANUFAC- TURED GOODS	MACHINERY & TRANS. EQUIPMENT	TOTAL
COUNTRY OF ORIGIN	0	1	2	3	4	5	6&8	7	0-9
TOTAL WORLD	4,649,125	157,177	2,162,664	11,212,140	689,168	4,304,389	10,091,884	10,911,338	44,262,937
TOTAL AFRICA	224,448	4,737	81,787	1,375,471	44,653	168,610	361,839	94,426	2,356,138
NORTH AFRICA	138,224	4,168	22,187	1,103,016	42,474	160,883	317,570	75,606	1,864,128
Algeria	914	0	...	1,051,660	...	7,338	14,179	773	1,074,864
Egypt	81,172	4,111	15,541	8,125	8,399	117,518	226,790	30,833	492,488
Libya	6,016	1,096	...	6,492	9	...	13,614
Mauritania	630	...	15	...	147	46	45	63	946
Morocco
Sudan	0	...	90	90
Tunisia	55,508	57	525	42,135	33,928	29,489	76,547	43,938	282,126
WEST AFRICA	58,499	4	9,716	259,308	2,155	217	3,673	73	333,812
Benin	125	...	3	0	36	165
Burkina Faso	362	1	2,020	...	1	...	2	...	2,387
Cape Verde
Côte d'Ivoire	9,160	1	2,169	0	2,154	2	3,442	0	16,928
Gambia	22	22
Ghana	4,557	...	35	34,228	109	0	38,929
Guinea	14,461	...	1	40	0	14,502
Guinea-Bissau	290	290
Liberia	1	2	0	4
Mali	92	...	2,892	...	0	...	5	27	3,016
Niger	16	...	16
Nigeria	18,202	0	28	225,080	...	91	1	0	243,403
Senegal	3,969	1	1,534	44	50	5	5,769
Sierra Leone	215	78	2	3	299
Togo	7,043	...	1,035	4	0	8,082
CENTRAL AFRICA	7,010	2	35,179	0	27,166	297	69,653
Cameroon	3,534	...	11,062	465	159	15,220
Central African Republic	...	0	8,840	8,840
Chad	...	0	2,492	2,493
Congo	1,570	1	12,157	2,137	0	15,865
Equatorial Guinea	39	39
Gabon	1,906	0	589	0	24,564	138	27,196
Sao Tome and Principe
EAST AFRICA	19,453	101	13,294	34	470	33	33,384
Burundi
Comoros	1	1
Democratic Republic of Congo	3,457	...	4,554	8,011
Djibouti
Eritrea
Ethiopia	1,671	6	20	1,697
Kenya	161	...	4,206	23	87	7	4,484
Madagascar	7,413	2	1,764	10	236	5	9,429
Rwanda	422	422
Seychelles
Somalia	64	64
South Sudan
Tanzania, United Republic of	2,034	99	1,068	140	...	3,341
Uganda	4,296	...	1,638	1	...	5,935
SOUTHERN AFRICA	1,262	463	1,411	13,146	24	7,477	12,961	18,417	55,161
Angola
Botswana
Lesotho	2	2
Malawi	...	460	7	1	469
Mauritius	27	0	2,411	5,206	7,645
Mozambique	80	80
Namibia	153	6	159
South Africa	1,152	3	982	13,146	24	7,469	10,412	13,070	46,257
Swaziland	3	8	131	132	274
Zambia
Zimbabwe	0	...	276	276

TABLEAU 8: COMMERCE INTRA-AFRICAIN PAR PAYS, SOUS-RÉGION ET SECTION DE LA CTCI
EXPORTATIONS/EXPORTS -2011

Millier de dollars E.U.

									<-- SECTION DE LA CTCI	
ALIMENTS ANIMAUX VIVANTS	BOISSONS ET TABAC	MATIERES BRUTES NON-COM.	COMBUS-TIBLES MINERAUX LUB.	HUILES, GRAISSES ANIM. VEG.	PRODUITS CHIMIQUES	ARTICLES MANUFAC-TURES	MACHINES, MATERIEL TRANSPORT	TOTAL	PAYS DE DESTINATION	
0	1	2	3	4	5	6 ET 8	7	0-9		
3,529,829	43,181	2,633,259	940,313	171,666	4,726,557	5,468,108	4,074,995	21,649,934	MONDE TOTALE	
370,520	7,201	59,508	79,006	26,044	313,541	327,585	227,138	1,410,582	AFRIQUE TOTALE	
101,410	5,653	30,096	43,061	10,486	91,819	181,826	107,936	572,325	AFRIQUE DU NORD	
23,293	618	7,608	9,936	664	62,476	112,055	18,277	234,928	Algérie	
10,109	...	9,018	12,101	...	3,061	6,374	36,629	77,329	Egypte	
18,128	147	265	...	1,496	2,326	2,903	4,397	29,662	Libye	
28,681	4,888	932	1,108	8,092	11,444	22,105	24,998	102,252	Mauritanie	
...	Maroc	
646	...	-	13,053	...	398	711	1,632	16,439	Soudan	
20,552	...	12,273	6,863	235	12,113	37,677	22,003	111,716	Tunisie	
186,248	1,450	10,543	31,097	6,652	119,197	97,618	67,653	520,458	AFRIQUE DE L'OUEST	
10,515	10	165	...	1	740	5,806	4,363	21,600	Bénin	
3,777	...	61	...	51	811	6,393	8,389	19,482	Burkina Faso	
1,778	29	83	3	-	37	942	2,232	5,105	Cap-Vert	
18,458	-	1,187	80	1,831	23,234	15,844	6,537	67,172	Côte d'Ivoire	
11,809	...	120	5,721	262	297	730	203	19,142	Gambie	
28,154	285	2,863	372	...	24,201	10,453	1,149	67,476	Ghana	
38,067	27	631	60	46	1,301	8,920	3,627	52,679	Guinée	
1,110	2,117	2,255	607	358	6,447	Guinée-Bissau	
2,242	6,418	668	37	50	97	9,513	Libéria	
5,829	...	57	...	552	20,432	6,002	20,510	53,382	Mali	
3,110	...	2,391	...	29	329	2,305	912	9,076	Niger	
24,463	...	2,360	6,369	...	7,215	1,938	868	43,213	Nigéria	
18,135	1,098	459	9,646	1,003	38,136	32,706	14,929	116,113	Sénégal	
3,785	...	13	...	68	...	1,050	9	4,924	Sierra Leone	
15,015	1	154	2,428	25	171	3,871	3,470	25,135	Togo	
40,315	99	5,970	4,847	7,497	13,679	38,669	43,732	154,806	AFRIQUE CENTRALE	
6,008	...	3,109	4,663	32	9,529	7,300	3,909	34,549	Cameroun	
1,720	13	362	981	3,076	République Centrafricaine	
2,214	...	36	72	128	1,379	3,829	Tchad	
7,520	17	1,914	-	...	1,612	11,719	17,329	40,112	Congo	
10,825	82	337	184	7,433	1,700	12,500	10,690	43,751	Guinée équatoriale	
12,029	...	574	...	32	753	6,659	9,443	29,490	Gabon	
...	Sao Tomé-et-Principe	
13,839	...	2,598	1	655	74,634	1,028	5,098	97,854	AFRIQUE DE L'EST	
...	52	...	123	175	Burundi	
1,123	-	...	1,123	Comores	
8,853	...	856	1	...	82	217	665	10,675	République Démocratique du Congo	
...	...	29	14,262	148	122	14,562	Djibouti	
...	Erythrée	
...	24,699	24,699	Ethiopie	
1,223	...	1,300	32,642	12	1,510	36,688	Kenya	
121	...	217	...	655	106	461	2,616	4,176	Madagascar	
...	9	59	68	Rwanda	
...	163	...	163	Seychelles	
...	Somalie	
...	Soudan du Sud	
1,001	...	195	2,791	19	3	4,009	Tanzanie, République Unie de	
1,517	1,517	Ouganda	
28,709	...	10,302	...	754	14,212	8,444	2,718	65,139	AFRIQUE AUSTRALE	
20,592	...	3,464	...	754	48	5,770	2,516	33,144	Angola	
...	3	...	3	Botswana	
...	Lesotho	
...	Malawi	
5,557	...	34	1,947	1,684	23	9,246	Maurice	
...	...	77	7,129	7,206	Mozambique	
...	...	4,232	250	...	4,483	Namibie	
2,559	...	2,049	5,059	680	179	10,526	Afrique du Sud	
...	...	266	51	...	317	Swaziland	
...	Zambie	
...	...	179	28	5	...	213	Zimbabwe	

MOZAMBIQUE

TABLE 8: INTRA-AFRICAN TRADE BY COUNTRY, SUBREGION AND SITC SECTION

IMPORTS/IMPORTATIONS - 2011

Thousand U.S. dollars

SITC SECTION -->	FOOD & LIVE ANIMALS	BEVERAGES & TOBACCO	CRUDE MATERIAL EXCEPT FUEL	MINERAL FUEL	ANIMAL & VEGETABLE OILS & FATS	CHEMICALS	MANUFAC- TURED GOODS	MACHINERY & TRANS. EQUIPMENT	TOTAL
COUNTRY OF ORIGIN	0	1	2	3	4	5	6&8	7	0-9
TOTAL WORLD	594,187	41,115	70,787	1,489,243	138,999	469,378	1,668,486	1,833,339	6,305,647
TOTAL AFRICA	250,364	22,118	29,211	666,770	31,492	164,128	488,122	664,586	2,316,826
NORTH AFRICA	650	10	240	7,948		3,315	1,935	711	14,809
Algeria	2,972	5	...	2,977
Egypt	583	...	88	288	951	690	2,600
Libya	1	...	1
Mauritania	...	10	55	202	...	267
Morocco	13	1	14
Sudan	1	20	21
Tunisia	67	...	152	7,948	762	...	8,929
WEST AFRICA	203	2	35	20		153	202	3,260	3,875
Benin	20	20
Burkina Faso
Cape Verde	28	20	80	751	879
Côte d'Ivoire	22	22
Gambia	47	...	47
Ghana	2	...	1	5	6	64	78
Guinea	8	...	8
Guinea-Bissau
Liberia
Mali	45	...	45
Niger
Nigeria	1	15	2,414	2,430
Senegal	106	106
Sierra Leone
Togo	172	2	34	1	31	240
CENTRAL AFRICA	64	1		216		47	20	462	810
Cameroon	2	20	28	50
Central African Republic
Chad	8	1	9
Congo	45	...	23	68
Equatorial Guinea
Gabon	56	1	...	216	410	683
Sao Tome and Principe
EAST AFRICA	290	245	220	4,670	225	1,803	17,883	4,235	29,571
Burundi
Comoros	222	222
Democratic Republic of Congo	80	27	...	107
Djibouti	5	1	...	6
Eritrea	...	14	11	25
Ethiopia	2	2
Kenya	149	7	132	8	1	1,208	686	626	2,817
Madagascar	37	...	37
Rwanda
Seychelles	28	68	361	39	496
Somalia
South Sudan
Tanzania, United Republic of	85	156	55	4,662	2	477	16,763	3,394	25,594
Uganda	28	...	26	38	8	165	265
SOUTHERN AFRICA	249,157	21,860	28,716	653,916	31,267	158,810	468,082	655,918	2,267,761
Angola	3	1	1	31	140	12,422	12,598
Botswana	168	684	186	572	1,610
Lesotho
Malawi	7,234	532	2,430	7	...	973	2,755	2,576	16,507
Mauritius	10,476	91	68	...	2,036	6,981	1,891	295	21,838
Mozambique
Namibia	31,300	1,718	46	41	16	100	33,221
South Africa	180,473	9,464	20,776	653,789	29,229	140,116	451,847	635,651	2,121,380
Swaziland	999	1,286	134	9,263	4,896	958	17,536
Zambia	15,807	443	78	11	4,875	882	22,096
Zimbabwe	2,697	8,325	5,184	120	1	710	1,476	2,462	20,975

TABLEAU 8: COMMERCE INTRA-AFRICAIN PAR PAYS, SOUS-RÉGION ET SECTION DE LA CTCI
EXPORTATIONS/EXPORTS -2011

Millier de dollars E.U.

									<-- SECTION DE LA CTCI	
ALIMENTS ANIMAUX VIVANTS	BOISSONS ET TABAC	MATIERES BRUTES NON-COM.	COMBUS-TIBLES MINERAUX LUB.	HUILES, GRAISSES ANIM. VEG.	PRODUITS CHIMIQUES	ARTICLES MANUFACTURES	MACHINES, MATERIEL TRANSPORT	TOTAL	PAYS DE DESTINATION	
0	1	2	3	4	5	6 ET 8	7	0-9		
516,457	183,191	412,692	586,682	10,444	12,382	1,675,605	206,146	3,604,118	MONDE TOTALE	
119,563	22,719	21,922	554,650	4,087	7,977	40,773	57,282	829,159	AFRIQUE TOTALE	
...	...	66	169	788	1,023	AFRIQUE DU NORD	
...	Algérie	
...	Egypte	
...	...	55	55	Libye	
...	Mauritanie	
...	Maroc	
...	92	788	880	Soudan	
...	...	11	77	...	88	Tunisie	
...	...	128	134	1,889	2,151	AFRIQUE DE L'OUEST	
...	Bénin	
...	Burkina Faso	
...	76	6	82	Cap-Vert	
...	...	36	36	Côte d'Ivoire	
...	Gambie	
...	...	92	657	749	Ghana	
...	Guinée	
...	Guinée-Bissau	
...	Libéria	
...	Mali	
...	Niger	
...	58	3	61	Nigéria	
...	Sénégal	
...	1,223	1,223	Sierra Leone	
...	Togo	
69	...	29	37	...	135	AFRIQUE CENTRALE	
...	Cameroun	
...	République Centrafricaine	
...	...	29	37	...	66	Tchad	
69	69	Congo	
...	Guinée équatoriale	
...	Gabon	
...	Sao Tomé-et-Principe	
9,198	449	96	26,400	660	42	1,015	4,783	42,643	AFRIQUE DE L'EST	
...	Burundi	
...	...	3	1	...	4	Comores	
457	1,932	2,389	République Démocratique du Congo	
...	Djibouti	
...	Erythrée	
...	Ethiopie	
6,981	...	38	23,592	391	...	460	360	31,822	Kenya	
...	2,775	145	42	102	...	3,064	Madagascar	
...	Rwanda	
...	4	4	Seychelles	
...	Somalie	
...	Soudan du Sud	
1,760	449	31	33	124	...	352	466	3,215	Tanzanie, République Unie de	
...	...	24	100	2,021	2,145	Ouganda	
110,296	22,270	21,603	528,250	3,427	7,935	39,418	49,822	783,207	AFRIQUE AUSTRALE	
107	...	937	19	3,735	2,040	6,838	Angola	
37	3,516	52	19	3,624	Botswana	
7	5,813	5,820	Lesotho	
396	16,329	9,003	17,356	995	225	1,636	517	46,469	Malawi	
406	...	733	1,394	5	2,538	Maurice	
...	Mozambique	
292	...	6	4	...	302	Namibie	
50,169	3,851	9,479	443,310	2,152	759	30,834	43,259	583,952	Afrique du Sud	
988	1	...	461	125	3	310	2,332	4,220	Swaziland	
520	14	143	...	146	75	1,118	155	2,171	Zambie	
57,374	2,075	1,302	62,213	9	1,041	1,729	1,495	127,273	Zimbabwe	

NAMIBIA

TABLE 8: INTRA-AFRICAN TRADE BY COUNTRY, SUBREGION AND SITC SECTION
IMPORTS/IMPORTATIONS - 2011

Thousand U.S. dollars

SITC SECTION -->	FOOD & LIVE ANIMALS	BEVERAGES & TOBACCO	CRUDE MATERIAL EXCEPT FUEL	MINERAL FUEL	ANIMAL & VEGETABLE OILS & FATS	CHEMICALS	MANUFAC- TURED GOODS	MACHINERY & TRANS. EQUIPMENT	TOTAL
COUNTRY OF ORIGIN	0	1	2	3	4	5	6&8	7	0-9
TOTAL WORLD	697,132	174,141	146,268	587,542	35,944	724,300	2,093,831	1,982,312	6,457,277
TOTAL AFRICA	582,373	149,346	137,420	513,425	33,941	573,252	1,699,398	1,484,005	5,179,555
NORTH AFRICA	292	32	4,443			776	387	513	6,467
Algeria
Egypt	270	32	1	88	429	843
Libya
Mauritania	22	22
Morocco	4,443	12	292	80	4,827
Sudan	2	2
Tunisia	763	8	2	773
WEST AFRICA	108	0	0		1	30	130	1,539	1,870
Benin
Burkina Faso	0	13
Cape Verde
Côte d'Ivoire	25	...	0	31
Gambia	42	42
Ghana	1	0	23	16	41
Guinea
Guinea-Bissau
Liberia	1,475	1,475
Mali
Niger
Nigeria	1	0	0	5	97	5	120
Senegal	107	10	...	147
Sierra Leone
Togo
CENTRAL AFRICA						5	62	44	117
Cameroon	1	41	47
Central African Republic
Chad	0
Congo	0	...	0
Equatorial Guinea
Gabon	5	61	3	69
Sao Tome and Principe
EAST AFRICA	34	0	38			259	1,543	384	2,368
Burundi
Comoros
Democratic Republic of Congo	0	0	0	1,189	2	1,192
Djibouti
Eritrea
Ethiopia	1
Kenya	4	...	2	255	75	37	433
Madagascar	0	...	0
Rwanda	9
Seychelles	35	78	3	116
Somalia
South Sudan
Tanzania, United Republic of	30	...	1	3	195	302	563
Uganda	1	5	40	53
SOUTHERN AFRICA	581,940	149,313	132,940	513,425	33,940	572,181	1,697,277	1,481,525	5,168,735
Angola	5,500	49	118	61	32	1	1,438	2,074	9,274
Botswana	1,723	40	138	796	3	2,487	3,560	21,794	30,727
Lesotho	2	...	98	100
Malawi	74,472	1	2	74,477
Mauritius	56	122	4,009	4,187
Mozambique	308	1	...	1,480	...	70	1	1	1,861
Namibia
South Africa	565,724	149,218	57,469	511,088	33,905	549,021	1,567,659	1,452,538	4,892,555
Swaziland	0	20,123	15	50	20,195
Zambia	8,310	6	636	0	0	20	123,565	314	132,873
Zimbabwe	375	...	108	401	914	646	2,485

TABLEAU 8: COMMERCE INTRA-AFRICAIN PAR PAYS, SOUS-RÉGION ET SECTION DE LA CTCI
EXPORTATIONS/EXPORTS -2011

Millier de dollars E.U.

									<-- SECTION DE LA CTCI	
ALIMENTS ANIMAUX VIVANTS	BOISSONS ET TABAC	MATIERES BRUTES NON-COM.	COMBUS-TIBLES MINERAUX LUB.	HUILES, GRAISSES ANIM. VEG.	PRODUITS CHIMIQUES	ARTICLES MANUFAC-TURES	MACHINES, MATERIEL TRANSPORT	TOTAL	PAYS DE DESTINATION	
0	1	2	3	4	5	6 ET 8	7	0-9		
1,206,673	219,765	900,974	76,456	6,946	36,711	2,842,467	492,519	5,900,941	MONDE TOTALE	
666,564	217,854	146,198	26,046	3,552	25,537	782,696	464,054	2,449,343	AFRIQUE TOTALE	
389	...	11	2,247	0	3	2,664	AFRIQUE DU NORD	
...	Algérie	
...	5	Egypte	
181	190	Libye	
...	Mauritanie	
208	...	11	2,247	3	2,469	Maroc	
...	-	-	Soudan	
...	1	Tunisie	
57	5	6,873	401	0	6	93	503	8,012	AFRIQUE DE L'OUEST	
...	Bénin	
...	Burkina Faso	
...	Cap-Vert	
6	6	Côte d'Ivoire	
...	2	2	Gambie	
...	...	202	-	30	125	389	Ghana	
...	16	Guinée	
...	Guinée-Bissau	
...	5	...	271	9	285	Libéria	
...	3	3	Mali	
...	-	2	2	Niger	
48	...	6,671	1	62	342	7,131	Nigéria	
2	127	3	132	Sénégal	
...	...	-	10	30	Sierra Leone	
...	15	15	Togo	
3,707	1,491	814	71	1	74	274	55	6,497	AFRIQUE CENTRALE	
2,711	1,491	296	71	-	74	273	24	4,940	Cameroun	
...	...	328	328	République Centrafricaine	
...	...	88	88	Tchad	
996	-	-	...	-	...	1	31	1,030	Congo	
...	Guinée équatoriale	
...	...	101	-	112	Gabon	
...	Sao Tomé-et-Principe	
77,181	935	7,428	28	0	251	5,409	4,318	96,646	AFRIQUE DE L'EST	
...	22	22	Burundi	
...	3	3	Comores	
75,943	52	7,398	2	-	211	5,361	3,645	92,656	République Démocratique du Congo	
...	21	Djibouti	
...	1	...	929	Erythrée	
...	9	Ethiopie	
...	81	20	17	73	247	Kenya	
37	...	16	7	...	1	60	Madagascar	
...	...	-	-	1	Rwanda	
792	22	815	Seychelles	
409	10	5	423	Somalie	
...	Soudan du Sud	
...	679	14	1	...	14	20	483	1,248	Tanzanie, République Unie de	
...	123	-	-	90	213	Ouganda	
585,231	215,423	131,072	23,299	3,551	25,206	776,920	459,175	2,335,523	AFRIQUE AUSTRALE	
73,795	29,839	6,973	5,485	1,664	19,113	158,740	193,927	492,014	Angola	
2,645	12,049	360	15,580	...	121	1,801	6,978	39,758	Botswana	
...	1,275	-	12	28	...	1,315	Lesotho	
42	245	11	42	1,630	519	2,499	Malawi	
1,492	...	60	133	...	1,685	Maurice	
28,933	1,804	13	66	...	3	52	783	31,654	Mozambique	
...	Namibie	
467,591	149,508	121,420	1,509	1,619	4,274	610,218	249,071	1,717,817	Afrique du Sud	
-	1,238	-	95	10	55	1,398	Swaziland	
4,616	15,282	2,162	656	254	1,498	3,380	6,851	34,929	Zambie	
6,118	4,182	73	2	14	49	927	992	12,455	Zimbabwe	

NIGER

TABLE 8: INTRA-AFRICAN TRADE BY COUNTRY, SUBREGION AND SITC SECTION

Imports/Importations - 2011									
SITC SECTION -->	FOOD & LIVE ANIMALS	BEVERAGES & TOBACCO	CRUDE MATERIAL EXCEPT FUEL	MINERAL FUEL	ANIMAL & VEGITABLE OILS & FATS	CHEMICALS	MANUFACTURED GOODS	MACHINERY & TRANS. EQUIPMENT	TOTAL
COUNTRY OF ORIGIN	0	1	2	3	4	5	6&8	7	0-9
TOTAL WORLD	211,974	51,808	82,967	338,784	37,070	198,986	363,841	615,350	1,902,082
TOTAL AFRICA	37,794	40,296	19,613	75,589	9,189	23,158	105,086	10,683	321,414
NORTH AFRICA	10,755	10	5,337	992	91	1,835	5,076	1,417	25,514
Algeria	5,000	6	2,831	21	8	42	886	242	9,036
Egypt	651	0	1	3	13	343	1,908	333	3,251
Libya	2	19	6	26
Mauritania	36	...	36
Morocco	297	3	1,056	904	69	1,279	1,368	306	5,282
Sudan	0	0
Tunisia	4,805	...	1,450	65	1	172	859	531	7,882
WEST AFRICA	26,130	40,286	13,855	64,320	9,098	20,280	98,604	2,900	275,480
Benin	2,956	28	121	850	8	622	5,010	66	9,662
Burkina Faso	1,172	108	3	1	0	3,446	5,202	133	10,071
Cape Verde
Côte d'Ivoire	6,034	4,635	3	24,450	8,676	4,468	11,919	700	60,886
Gambia
Ghana	2,445	5	4,414	1,020	317	1,357	5,105	103	14,766
Guinea	121	2	26	149
Guinea-Bissau
Liberia
Mali	76	...	2	8	...	215	360	18	681
Niger	0	0
Nigeria	7,454	34,491	1,562	33,195	37	3,506	6,666	1,268	88,180
Senegal	5,119	94	81	4,310	...	324	146	386	10,459
Sierra Leone	0	...	0
Togo	873	925	7,669	485	60	6,219	64,195	199	80,626
CENTRAL AFRICA	58	10,182	38	4	10,282
Cameroon	58	10,181	35	1	10,276
Central African Republic	3	3
Chad
Congo	1	...	1
Equatorial Guinea	2	...	2
Gabon	1	0	...	1
Sao Tome and Principe	0	...	0
EAST AFRICA	60	...	45	521	15	642
Burundi
Comoros
Democratic Republic of Congo	16	8	24
Djibouti	24	...	24
Eritrea
Ethiopia	0	5	...	5
Kenya	472	...	472
Madagascar	60	1	61
Rwanda	1	...	1
Seychelles	0	0
Somalia
South Sudan
Tanzania, United Republic of	1	...	1
Uganda	45	3	6	54
SOUTHERN AFRICA	790	...	376	95	...	1,042	847	6,346	9,496
Angola	91	41	...	132
Botswana
Lesotho
Malawi
Mauritius	0	4	...	40	0	...	44
Mozambique
Namibia	0	...	303	303
South Africa	786	1,001	805	6,346	8,938
Swaziland	4	...	73	1	78
Zambia
Zimbabwe

TABLEAU 8: COMMERCE INTRA-AFRICAIN PAR PAYS, SOUS-RÉGION ET SECTION DE LA CTCI
EXPORTATIONS/EXPORTS -2011

Millier de dollars E.U.

ALIMENTS ANIMAUX VIVANTS	BOISSONS ET TABAC	MATIERES BRUTES NON-COM.	COMBUS- TIBLES MINERAUX LUB.	HUILES, GRAISSES ANIM. VEG.	PRODUITS CHIMIQUES	ARTICLES MANUFAC- TURES	MACHINES, MATERIEL TRANSPORT	<-- SECTION DE LA CTCI	
								TOTAL	PAYS DE DESTINATION
0	1	2	3	4	5	6 ET 8	7	0-9	
106,141	5,624	694,174	10,795	7,109	960	21,099	34,605	973,822	MONDE TOTALE
91,854	0	3,263	9,156	11	303	5,726	729	114,040	AFRIQUE TOTALE
1,135	...	794	35	11	3	27	...	2,025	AFRIQUE DU NORD
448	...	67	3	518	Algérie
4	-	...	4	Egypte
5	35	59	Libye
...	Mauritanie
199	...	180	...	11	...	19	...	410	Maroc
...	4	...	4	Soudan
480	...	547	3	...	1,030	Tunisie
90,119	0	2,409	4,523	...	300	5,548	176	106,051	AFRIQUE DE L'OUEST
3,249	...	184	51	95	...	3,580	Bénin
941	...	95	1	...	237	825	18	2,117	Burkina Faso
...	3	...	3	Cap-Vert
3,257	3,408	3,859	...	10,525	Côte d'Ivoire
...	Gambie
35,263	...	69	128	21	35,481	Ghana
-	1	112	113	Guinée
...	Guinée-Bissau
...	Libéria
19	...	13	-	...	2	43	-	77	Mali
...	Niger
46,253	-	2,006	1,113	...	10	503	3	52,866	Nigéria
...	...	10	16	-	26	Sénégal
...	Sierra Leone
1,136	...	31	73	22	1,263	Togo
366	...	4	4,508	118	...	4,998	AFRIQUE CENTRALE
...	4,508	73	...	4,580	Cameroon
...	8	...	8	République Centrafricaine
352	26	...	380	Tchad
...	Congo
...	10	...	10	Guinée équatoriale
15	...	4	1	...	19	Gabon
...	Sao Tomé-et-Principe
76	25	3	104	AFRIQUE DE L'EST
...	Burundi
...	Comores
...	7	3	9	République Démocratique du Congo
...	Djibouti
-	-	Erythrée
...	10	...	10	Ethiopie
...	-	-	Kenya
...	Madagascar
...	Rwanda
...	Seychelles
76	76	Somalie
...	Soudan du Sud
...	4	...	4	Tanzanie, République Unie de
...	4	...	4	Ouganda
157	...	56	90	8	550	862	AFRIQUE AUSTRALE
...	90	90	Angola
...	Botswana
...	Lesotho
...	Malawi
...	Maurice
...	5	...	5	Mozambique
3	...	17	20	Namibie
154	3	550	707	Afrique du Sud
...	...	39	39	Swaziland
...	Zambie
...	Zimbabwe

NIGERIA

TABLE 8: INTRA-AFRICAN TRADE BY COUNTRY, SUBREGION AND SITC SECTION
IMPORTS/IMPORTATIONS - 2011

Thousand U.S. dollars

SITC SECTION -->	FOOD & LIVE ANIMALS	BEVERAGES & TOBACCO	CRUDE MATERIAL EXCEPT FUEL	MINERAL FUEL	ANIMAL & VEGETABLE OILS & FATS	CHEMICALS	MANUFAC- TURED GOODS	MACHINERY & TRANS. EQUIPMENT	TOTAL
COUNTRY OF ORIGIN	0	1	2	3	4	5	6&8	7	0-9
TOTAL WORLD	18,039,693	320,090	3,639,903	6,368,830	383,843	4,920,823	10,071,714	20,211,337	63,971,529
TOTAL AFRICA	529,187	16,592	29,956	529,712	35,259	292,254	681,415	798,224	2,917,719
NORTH AFRICA	182,967	336	12,346	315,471	7,335	45,168	48,897	147,526	764,391
Algeria	74,516	242	3,203	308,888	7,315	12,146	17,981	112,902	541,538
Egypt	4,150	93	4,231	6,583	...	18,813	29,144	30,980	93,993
Libya	75	...	92	167
Mauritania	93,311	2	33	1,035	94,380
Morocco
Sudan	48	199	95	20	362
Tunisia	10,990	...	4,831	...	19	12,901	1,678	3,532	33,951
WEST AFRICA	123,334	4,284	346	196,747	26,172	9,691	268,833	124,089	753,498
Benin	286	42	328
Burkina Faso	...	1,713	1,055	...	2,768
Cape Verde	687	2	6	695
Côte d'Ivoire	2,889	95	93	116,376	23,500	2,799	1,291	183	147,224
Gambia	26,029	3	234	37	26,303
Ghana	83,489	2,227	225	80,352	2,672	6,230	213,645	123,196	512,037
Guinea
Guinea-Bissau	8	6	5	19
Liberia	1,822	122	...	17	...	78	65	1	2,105
Mali	29	12	151	68	3	264
Niger
Nigeria
Senegal	7,955	...	28	2	1	386	4	438	8,815
Sierra Leone	427	107	47	52,183	177	52,941
Togo
CENTRAL AFRICA	1,680	744	332	2,146	2,975	234,167	242,779
Cameroon
Central African Republic	111	111
Chad	1,557	356	...	146	1,420	15	4,228
Congo	121	26	...	1,976	860	5,723	8,706
Equatorial Guinea	1	360	458	4,457	5,276
Gabon	3	332	24	237	223,860	224,457
Sao Tome and Principe
EAST AFRICA	605	61	1,556	133	324	561	3,241
Burundi	343	343
Comoros
Democratic Republic of Congo
Djibouti	55	55
Eritrea	0	99	172	271
Ethiopia	245	1	1,247	25	4	21	1,543
Kenya
Madagascar	193	193
Rwanda	49	49
Seychelles	5	5
Somalia	6	6
South Sudan
Tanzania, United Republic of	...	20	309	4	...	3	336
Uganda	167	40	221	11	439
SOUTHERN AFRICA	220,601	11,911	15,708	16,750	1,420	235,116	360,385	291,881	1,153,810
Angola	841	...	95	10,329	...	4,990	15,137	26,308	57,701
Botswana
Lesotho
Malawi	...	146	146
Mauritius
Mozambique
Namibia	1,436	...	10,578	250	2	15	12,281
South Africa	213,758	11,095	4,009	6,421	1,420	197,146	340,342	261,490	1,035,720
Swaziland	4,562	4	1,025	32,729	4,902	3,727	46,950
Zambia	4	2	335	341
Zimbabwe	...	666	7	672

TABLEAU 8: COMMERCE INTRA-AFRICAIN PAR PAYS, SOUS-RÉGION ET SECTION DE LA CTCI
EXPORTATIONS/EXPORTS -2011

Millier de dollars E.U.

									<-- SECTION DE LA CTCI	
ALIMENTS ANIMAUX VIVANTS	BOISSONS ET TABAC	MATIERES BRUTES NON-COM.	COMBUS-TIBLES MINERAUX LUB.	HUILES, GRAISSES ANIM. VEG.	PRODUITS CHIMIQUES	ARTICLES MANUFAC-TURES	MACHINES, MATERIEL TRANSPORT	TOTAL	PAYS DE DESTINATION	
0	1	2	3	4	5	6 ET 8	7	0-9		
1,662,671	198,320	8,197,111	111,979,543	4,357	294,315	1,746,309	1,454,085	125,641,031	MONDE TOTALE	
112,700	83,757	122,339	12,291,884	303	79,823	194,731	191,249	13,092,310	AFRIQUE TOTALE	
16,470	5,432	66,538	4,396,895	246	14,477	24,583	17,839	4,543,562	AFRIQUE DU NORD	
15,658	4,838	64,546	4,394,933	...	12,892	21,499	17,818	4,533,267	Algérie	
...	...	737	51	1,339	21	2,147	Egypte	
26	...	53	787	866	Libye	
5	594	527	896	246	2,268	Mauritanie	
...	Maroc	
782	...	7	514	1,405	...	2,708	Soudan	
...	...	667	1,066	...	233	340	...	2,306	Tunisie	
60,601	77,795	42,103	3,227,916	35	43,477	84,582	29,224	3,579,659	AFRIQUE DE L'OUEST	
974	7,014	15	72,828	...	47	7,924	...	89,718	Bénin	
5,258	177	2,588	...	35	123	8,798	...	17,102	Burkina Faso	
...	12	...	23	Cap-Vert	
12,629	59,290	3,361	1,667,599	...	25,436	5,646	23,435	1,801,100	Côte d'Ivoire	
454	284	158	182	...	1,200	Gambie	
27,350	8,952	33,321	735,874	...	14,957	55,383	5,789	887,988	Ghana	
...	Guinée	
573	49	374	100	562	...	1,657	Guinée-Bissau	
179	1,361	81	279,611	...	480	2,576	-	285,108	Libéria	
11,580	...	279	788	1,111	...	15,012	Mali	
...	Niger	
...	Nigéria	
676	363	1,663	472,004	...	1,008	76	...	475,838	Sénégal	
928	304	422	379	2,312	...	4,913	Sierra Leone	
...	Togo	
26,554	164	4,998	1,421,560	...	3,460	55,676	110,079	1,623,006	AFRIQUE CENTRALE	
...	404,182	404,182	Cameroun	
3,323	...	1,892	19,700	...	24,916	République Centrafricaine	
2,644	...	2,718	1,191	...	426	14,635	...	21,614	Tchad	
18,651	164	388	1,561	...	2,903	20,377	3,703	48,133	Congo	
...	1,014,627	...	18	-	608	1,015,253	Guinée équatoriale	
1,936	114	964	105,768	108,909	Gabon	
...	Sao Tomé-et-Principe	
155	...	3	120	812	66	1,155	AFRIQUE DE L'EST	
...	Burundi	
...	Comores	
...	République Démocratique du Congo	
...	Djibouti	
...	Erythrée	
...	23	23	Ethiopie	
...	Kenya	
...	Madagascar	
...	Rwanda	
...	43	43	Seychelles	
...	Somalie	
...	Soudan du Sud	
155	120	812	-	1,086	Tanzanie, République Unie de	
...	...	3	3	Ouganda	
8,920	365	8,697	3,245,513	22	18,289	29,079	34,041	3,344,928	AFRIQUE AUSTRALE	
346	...	867	100,259	...	2,810	326	217	104,825	Angola	
...	Botswana	
...	Lesotho	
...	19	19	Malawi	
...	Maurice	
...	-	-	Mozambique	
...	11	11	Namibie	
8,574	365	7,201	3,145,254	22	15,460	28,662	33,752	3,239,291	Afrique du Sud	
...	61	61	Swaziland	
...	...	630	91	...	721	Zambie	
...	Zimbabwe	

RWANDA

TABLE 8: INTRA-AFRICAN TRADE BY COUNTRY, SUBREGION AND SITC SECTION

Thousand U.S. dollars

IMPORTS/IMPORTATIONS - 2011

SITC SECTION -->	FOOD & LIVE ANIMALS	BEVERAGES & TOBACCO	CRUDE MATERIAL EXCEPT FUEL	MINERAL FUEL	ANIMAL & VEGETABLE OILS & FATS	CHEMICALS	MANUFAC- TURED GOODS	MACHINERY & TRANS. EQUIPMENT	TOTAL
COUNTRY OF ORIGIN	0	1	2	3	4	5	6&8	7	0-9
TOTAL WORLD	157,780	10,196	41,477	113,084	59,512	194,438	412,392	366,549	1,356,564
TOTAL AFRICA	84,005	8,269	20,393	32,034	56,069	79,105	204,399	45,312	529,650
NORTH AFRICA	9,214	21	128	339	3	12,053	26,280	18,983	67,021
Algeria	36	10	...	46
Egypt	9,176	21	83	253	...	9,385	4,861	1,198	24,978
Libya
Mauritania	12	57	2	...	70
Morocco	19	...	22	2,626	0	7	2,675
Sudan	0	0	19	3,536	3,555
Tunisia	18	...	11	29	3	6	21,388	14,242	35,696
WEST AFRICA	1	0	81	29	...	142	200	771	1,224
Benin	26	13	...	39
Burkina Faso	47	3	...	50
Cape Verde
Côte d'Ivoire	31	4	...	35
Gambia	1	1	2
Ghana	3	15	49	67
Guinea	1	3	...	4
Guinea-Bissau
Liberia	29	3	711	743
Mali	74	...	74
Niger	1	19	1	21
Nigeria	...	0	21	0	22
Senegal	107	34	5	146
Sierra Leone	0	9	4	13
Togo	7	1	...	8
CENTRAL AFRICA	0	0	31	0	101	6	138
Cameroon	0	0	1	5	7
Central African Republic	95	...	95
Chad	2	0	...	2
Congo	...	0	5	4	1	10
Equatorial Guinea
Gabon	24	0	24
Sao Tome and Principe
EAST AFRICA	65,468	7,908	19,431	12,292	56,066	61,426	159,929	15,405	397,925
Burundi	1,395	108	253	3	45	755	922	127	3,608
Comoros
Democratic Republic of Congo	1,204	436	7,576	1	3,317	224	750	106	13,614
Djibouti	0	0
Eritrea	17	3	19
Ethiopia	11	65	57	16	149
Kenya	8,242	5,187	4,521	9,441	9,678	16,252	54,253	10,551	118,126
Madagascar	1	...	6	6	13	26
Rwanda
Seychelles	...	0	2	...	1	2
Somalia
South Sudan
Tanzania, United Republic of	25,678	9	2,703	1,822	0	20,594	21,084	1,824	73,715
Uganda	28,948	2,168	4,361	1,025	43,026	23,535	82,841	2,763	188,667
SOUTHERN AFRICA	9,323	339	722	19,374	...	5,484	17,890	10,148	63,341
Angola
Botswana	2	2
Lesotho
Malawi	861	...	4	6	1	382	1,254
Mauritius	90	0	...	66	...	21	3,960	316	4,453
Mozambique	12	...	12
Namibia	0	0	2	...	2
South Africa	1,120	339	716	19,238	...	4,793	13,364	9,256	48,888
Swaziland	16	3	...	664	183	171	1,036
Zambia	7,236	...	2	67	348	1	7,653
Zimbabwe	20	20	40

TABLEAU 8: COMMERCE INTRA-AFRICAIN PAR PAYS, SOUS-RÉGION ET SECTION DE LA CTCI
EXPORTATIONS/EXPORTS -2011

Millier de dollars E.U.

									<-- SECTION DE LA CTCI	
ALIMENTS ANIMAUX VIVANTS	BOISSONS ET TABAC	MATIERES BRUTES NON-COM.	COMBUS-TIBLES MINERAUX LUB.	HUILES, GRAISSES ANIM. VEG.	PRODUITS CHIMIQUES	ARTICLES MANUFAC-TURES	MACHINES, MATERIEL TRANSPORT	TOTAL	PAYS DE DESTINATION	
0	1	2	3	4	5	6 ET 8	7	0-9		
149,195	6,074	180,747	20,244	95	3,561	33,018	22,680	417,342	MONDE TOTALE	
68,404	5,458	5,578	16,291	95	3,343	27,494	20,269	146,945	AFRIQUE TOTALE	
...	...	40	15	169	10,081	10,305	AFRIQUE DU NORD	
...	Algérie	
...	54	...	54	Egypte	
...	Libye	
...	2	...	2	Mauritanie	
...	Maroc	
...	...	15	15	113	10,070	10,213	Soudan	
...	...	26	12	37	Tunisie	
2	...	327	1,430	32	109	1,901	AFRIQUE DE L'OUEST	
...	...	15	6	...	21	Bénin	
...	1,425	6	14	1,445	Burkina Faso	
...	Cap-Vert	
...	...	22	8	...	31	Côte d'Ivoire	
...	Gambie	
...	...	153	4	15	172	Ghana	
...	...	93	27	120	Guinée	
...	...	5	5	Guinée-Bissau	
...	5	5	Libéria	
...	2	...	2	Mali	
...	Niger	
2	5	...	8	Nigéria	
...	...	39	2	54	94	Sénégal	
...	Sierra Leone	
...	Togo	
7	...	49	139	10	97	301	AFRIQUE CENTRALE	
...	...	27	5	58	90	Cameroun	
...	1	...	1	République Centrafricaine	
...	4	...	4	Tchad	
7	139	1	40	185	Congo	
...	Guinée équatoriale	
...	...	22	-	...	22	Gabon	
...	Sao Tomé-et-Principe	
68,009	5,458	4,593	16,098	95	1,886	27,107	9,750	133,008	AFRIQUE DE L'EST	
1,815	722	32	70	5	364	2,064	2,897	7,981	Burundi	
...	Comores	
14,613	4,587	515	11,072	90	812	22,226	4,572	58,488	République Démocratique du Congo	
...	1	1	Djibouti	
...	Erythrée	
...	...	101	408	8	...	517	Ethiopie	
49,191	5	3,128	3,338	...	23	1,518	766	57,969	Kenya	
...	1	7	8	Madagascar	
...	Rwanda	
...	Seychelles	
...	Somalie	
...	Soudan du Sud	
271	18	178	237	136	373	1,213	Tanzanie, République Unie de	
2,118	126	639	1,210	...	450	1,155	1,133	6,831	Ouganda	
386	...	569	55	...	12	176	232	1,429	AFRIQUE AUSTRALE	
...	...	26	13	40	Angola	
...	...	1	-	...	1	Botswana	
...	Lesotho	
...	...	28	16	44	Malawi	
...	Maurice	
...	...	52	16	...	68	Mozambique	
...	...	10	1	...	11	Namibie	
280	...	442	55	...	11	107	169	1,064	Afrique du Sud	
104	...	10	19	22	156	Swaziland	
1	-	32	...	34	Zambie	
...	12	12	Zimbabwe	

SAO TOME AND PRINCIPE
TABLE 8: INTRA-AFRICAN TRADE BY COUNTRY, SUBREGION AND SITC SECTION

Thousand U.S. dollars

IMPORTS/IMPORTATIONS - 2011

SITC SECTION -->	FOOD & LIVE ANIMALS	BEVERAGES & TOBACCO	CRUDE MATERIAL EXCEPT FUEL	MINERAL FUEL	ANIMAL & VEGITABLE OILS & FATS	CHEMICALS	MANUFAC- TURED GOODS	MACHINERY & TRANS. EQUIPMENT	TOTAL
COUNTRY OF ORIGIN	0	1	2	3	4	5	6&8	7	0-9
TOTAL WORLD	32,228	11,560	2,372	2,356	5,676	9,431	32,688	34,920	131,560
TOTAL AFRICA	1,886	327	314	1,056	0	122	535	4,809	9,091
NORTH AFRICA		214				...		20	235
Algeria	...	214	215
Egypt
Libya
Mauritania
Morocco
Sudan
Tunisia	20	20
WEST AFRICA			216			8 ...			225
Benin
Burkina Faso
Cape Verde
Côte d'Ivoire	216	8	225
Gambia
Ghana	0
Guinea
Guinea-Bissau
Liberia
Mali
Niger
Nigeria
Senegal
Sierra Leone
Togo
CENTRAL AFRICA	1,788	92	95	1,055	0	77	454	4,447	8,045
Cameroon	1,620	...	23	21	43	136	1,851
Central African Republic
Chad
Congo
Equatorial Guinea
Gabon	167	92	73	1,055	0	57	411	4,311	6,193
Sao Tome and Principe
EAST AFRICA						...			0
Burundi
Comoros
Democratic Republic of Congo
Djibouti
Eritrea
Ethiopia
Kenya
Madagascar
Rwanda
Seychelles
Somalia
South Sudan
Tanzania, United Republic of	0
Uganda
SOUTHERN AFRICA	98	21	3	1	...	36	81	342	585
Angola
Botswana
Lesotho
Malawi
Mauritius
Mozambique
Namibia
South Africa	98	21	3	1	...	36	81	342	585
Swaziland
Zambia
Zimbabwe

TABLEAU 8: COMMERCE INTRA-AFRICAIN PAR PAYS, SOUS-RÉGION ET SECTION DE LA CTCI
EXPORTATIONS/EXPORTS -2011

Millier de dollars E.U.

ALIMENTS ANIMAUX VIVANTS	BOISSONS ET TABAC	MATIERES BRUTES NON-COM.	COMBUS-TIBLES MINERAUX LUB.	HUILES, GRAISSES ANIM. VEG.	PRODUITS CHIMIQUES	ARTICLES MANUFACTURES ET 8	MACHINES, MATERIEL TRANSPORT	<-- SECTION DE LA CTCI	
								TOTAL	PAYS DE DESTINATION
0	1	2	3	4	5	6 ET 8	7	0-9	
7,579	1	118		164	172	1,707	1,158	10,900	MONDE TOTALE
426	1	11	...	127	3	323	402	1,293	AFRIQUE TOTALE
...	0	0	AFRIQUE DU NORD
...	-	-	Algérie
...	Egypte
...	Libye
...	Mauritanie
...	Maroc
...	Soudan
...	Tunisie
127	0	11	...	127	2	259	10	538	AFRIQUE DE L'OUEST
...	4	1	6	Bénin
...	Burkina Faso
1	...	-	-	...	1	Cap-Vert
...	Côte d'Ivoire
...	Gambie
...	Ghana
...	Guinée
...	Guinée-Bissau
...	Libéria
...	Mali
...	Niger
127	-	10	...	127	2	254	9	531	Nigéria
...	Sénégal
...	Sierra Leone
...	Togo
59	0	1	0	11	166	236	AFRIQUE CENTRALE
53	...	-	139	192	Cameroon
...	République Centrafricaine
...	Tchad
...	Congo
...	Guinée équatoriale
5	-	-	-	11	27	44	Gabon
...	Sao Tomé-et-Principe
239	19	59	316	AFRIQUE DE L'EST
...	Burundi
...	Comores
...	République Démocratique du Congo
...	Djibouti
...	Erythrée
...	Ethiopie
239	19	44	302	Kenya
...	2	2	Madagascar
...	Rwanda
...	Seychelles
...	Somalie
...	Soudan du Sud
...	12	12	Tanzanie, République Unie de
...	Ouganda
1	0	35	167	202	AFRIQUE AUSTRALE
...	Angola
...	Botswana
...	Lesotho
...	Malawi
...	Maurice
...	Mozambique
...	Namibie
1	-	15	137	153	Afrique du Sud
...	Swaziland
...	Zambie
...	20	29	49	Zimbabwe

SENEGAL

TABLE 8: INTRA-AFRICAN TRADE BY COUNTRY, SUBREGION AND SITC SECTION

Thousand U.S. dollars

IMPORTS/IMPORTATIONS - 2011

SITC SECTION -->	FOOD & LIVE ANIMALS	BEVERAGES & TOBACCO	CRUDE MATERIAL EXCEPT FUEL	MINERAL FUEL	ANIMAL & VEGETABLE OILS & FATS	CHEMICALS	MANUFAC- TURED GOODS 6&8	MACHINERY & TRANS. EQUIPMENT	TOTAL
COUNTRY OF ORIGIN	0	1	2	3	4	5	7	0-9	
TOTAL WORLD	1,133,867	63,551	118,784	1,878,576	151,683	485,382	867,209	1,204,341	5,908,917
TOTAL AFRICA	59,522	10,647	40,951	703,131	73,591	52,569	57,556	66,917	1,065,006
NORTH AFRICA	14,348	9,358	3,014	11,099	6,055	22,061	27,239	12,517	105,693
Algeria	146	8	86	323	22	584
Egypt	4,620	447	209	135	...	4,447	3,599	560	14,017
Libya	27	...	27
Mauritania	86	...	9	108	...	433	3,511	401	4,548
Morocco	6,985	411	520	10,849	1,128	13,555	14,096	10,603	58,147
Sudan	29	29
Tunisia	2,512	8,492	2,276	6	4,927	3,541	5,684	902	28,340
WEST AFRICA	36,325	294	27,914	604,241	67,514	23,174	20,725	2,127	782,314
Benin	122	...	74	33,604	...	52	13	3	33,869
Burkina Faso	0	0	12	37	49
Cape Verde	9	0	824	834
Côte d'Ivoire	27,375	...	24,211	30,966	67,344	17,214	18,685	213	186,008
Gambia	23	369	109	459	959
Ghana	7,215	...	3,392	2	115	1,385	213	91	12,414
Guinea	108	155	38	301
Guinea-Bissau	2	6	8
Liberia
Mali	424	...	0	2	...	3,456	146	191	4,220
Niger	4	93	...	97
Nigeria	620	294	...	539,293	54	615	131	230	541,237
Senegal
Sierra Leone	53	5	32	21	112
Togo	457	...	160	372	...	66	1,136	15	2,206
CENTRAL AFRICA	87	90	9,578	26,357	3	116	1,205	237	37,722
Cameroon	83	...	8,645	47	1,193	...	9,969
Central African Republic	352	1	...	354
Chad
Congo	...	90	...	1,916	...	67	2	0	2,076
Equatorial Guinea	1	...	447	24,440	24,889
Gabon	4	...	133	...	3	2	8	237	435
Sao Tome and Principe
EAST AFRICA	88	325	7	8,167	...	152	383	24,439	33,560
Burundi
Comoros
Democratic Republic of Congo	82	0	22,401	22,484
Djibouti	0	...	0
Eritrea
Ethiopia	1	9	2	12
Kenya	37	93	3	8,167	...	58	233	3	8,594
Madagascar	38	...	2	12	5	...	58
Rwanda
Seychelles	45	45
Somalia
South Sudan
Tanzania, United Republic of	...	113	18	1,987	2,118
Uganda	13	119	118	...	250
SOUTHERN AFRICA	8,673	580	439	53,268	19	7,065	8,004	27,597	105,717
Angola	79	1	80
Botswana	1	...	1
Lesotho
Malawi	...	99	1	100
Mauritius	...	22	4	124	23	173
Mozambique	0	130	130
Namibia	92	1	94
South Africa	8,673	404	439	53,268	19	7,046	7,314	27,414	104,649
Swaziland	15	393	27	435
Zambia	...	55	0	...	55
Zimbabwe

TABLEAU 8: COMMERCE INTRA-AFRICAÏN PAR PAYS, SOUS-RÉGION ET SECTION DE LA CTCI
EXPORTATIONS/EXPORTS -2011

Millier de dollars E.U.

									<-- SECTION DE LA CTCI	
ALIMENTS ANIMAUX VIVANTS	BOISSONS ET TABAC	MATIERES BRUTES NON-COM.	COMBUSTIBLES MINERAUX LUB.	HUILES, GRAISSES ANIM. VEG.	PRODUITS CHIMIQUES	ARTICLES MANUFACTURES	MACHINES, MATERIEL TRANSPORT	TOTAL	PAYS DE DESTINATION	
0	1	2	3	4	5	6 ET 8	7	0-9		
567,903	102,917	133,401	374,701	91,160	474,940	453,393	95,076	2,541,705	MONDE TOTALE	
249,183	100,301	30,578	146,048	6,339	122,015	430,755	70,963	1,156,478	AFRIQUE TOTALE	
15,322	122	2,808	5,752	58	13,995	43,002	14,408	95,637	AFRIQUE DU NORD	
699	99	1	800	Algérie	
490	17	73	581	Egypte	
...	Libye	
10,098	88	135	5,330	55	13,558	42,262	13,619	85,160	Mauritanie	
3,911	17	2,672	423	3	132	622	625	8,560	Maroc	
...	306	...	4	310	Soudan	
123	16	1	86	226	Tunisie	
213,875	48,892	26,449	125,494	6,022	97,237	375,577	50,190	943,861	AFRIQUE DE L'OUEST	
2,298	558	2,046	2,990	9	2,044	6,630	4,642	21,217	Bénin	
21,522	2,343	1,471	8,980	...	2,852	2,160	1,825	41,160	Burkina Faso	
575	2,683	...	1,057	...	538	282	167	5,301	Cap-Vert	
29,456	4,438	8,659	2,542	...	4,746	1,769	2,685	54,295	Côte d'Ivoire	
22,971	3,016	1,787	2,468	2,371	9,737	39,503	3,505	85,358	Gambie	
7,397	...	1,119	34	34	3,432	896	1,164	14,076	Ghana	
35,594	8,960	612	4,362	2,258	24,870	53,217	5,957	135,939	Guinée	
12,207	777	643	10,896	40	5,764	26,363	7,073	63,769	Guinée-Bissau	
375	5,956	167	3,135	1	1,077	1,200	256	12,167	Libéria	
67,728	6,501	8,504	74,066	1,209	34,180	235,455	11,928	439,571	Mali	
3,718	...	46	4,736	-	852	272	2,382	12,007	Niger	
3,967	...	337	341	42	2,220	486	3,028	10,422	Nigéria	
...	Sénégal	
1,153	9,779	906	2,397	35	1,249	3,337	1,148	20,007	Sierra Leone	
4,914	3,880	153	7,491	22	3,676	4,007	4,430	28,573	Togo	
16,491	50,787	832	14,666	177	7,463	9,106	3,765	103,287	AFRIQUE CENTRALE	
12,511	25,998	408	2,558	...	4,479	903	1,637	48,494	Cameroun	
126	424	...	57	28	39	674	République Centrafricaine	
17	12,231	5	2,308	...	416	305	158	15,439	Tchad	
1,628	...	266	21	86	356	5,937	363	8,657	Congo	
583	7,052	...	9,248	...	1,294	92	170	18,437	Guinée équatoriale	
1,626	5,506	152	108	91	861	1,842	1,397	11,583	Gabon	
...	...	2	2	Sao Tomé-et-Principe	
1,370	...	233	53	22	1,004	1,010	1,362	5,053	AFRIQUE DE L'EST	
2	7	...	9	Burundi	
...	14	...	14	Comores	
79	...	104	17	16	601	724	907	2,447	République Démocratique du Congo	
...	...	-	15	81	262	359	Djibouti	
...	Erythrée	
...	-	4	13	17	Ethiopie	
1,288	...	104	-	13	1	1,407	Kenya	
...	52	13	65	Madagascar	
...	...	-	6	2	70	7	-	85	Rwanda	
...	Seychelles	
...	Somalie	
...	Soudan du Sud	
-	...	1	17	3	152	96	50	320	Tanzanie, République Unie de	
...	...	24	14	...	166	11	116	330	Ouganda	
2,126	500	256	83	60	2,315	2,061	1,238	8,640	AFRIQUE AUSTRALE	
232	...	225	9	15	808	1,146	1,028	3,463	Angola	
355	2	11	368	Botswana	
...	Lesotho	
...	Malawi	
1,069	-	...	1,069	Maurice	
...	...	9	59	34	1,245	35	...	1,381	Mozambique	
99	8	108	Namibie	
371	500	16	15	10	262	876	177	2,227	Afrique du Sud	
...	...	7	7	Swaziland	
...	...	-	-	1	14	15	Zambie	
...	1	...	1	Zimbabwe	

SEYCHELLES

TABLE 8: INTRA-AFRICAN TRADE BY COUNTRY, SUBREGION AND SITC SECTION
IMPORTS/IMPORTATIONS - 2011

Thousand U.S. dollars

SITC SECTION -->	FOOD & LIVE ANIMALS	BEVERAGES & TOBACCO	CRUDE MATERIAL EXCEPT FUEL	MINERAL FUEL	ANIMAL & VEGITABLE OILS & FATS	CHEMICALS	MANUFAC- TURED GOODS	MACHINERY & TRANS. EQUIPMENT	TOTAL
COUNTRY OF ORIGIN	0	1	2	3	4	5	6&8	7	0-9
TOTAL WORLD	126,181	12,293	17,399	182,313	10,879	29,043	154,624	172,292	705,391
TOTAL AFRICA	9,606	3,850	5,540	1,014	1,189	9,424	26,893	19,878	77,393
NORTH AFRICA	156	0	0	...	0	28	48	230	463
Algeria
Egypt	156	0	0	...	0	28	47	230	462
Libya
Mauritania	1	0	1
Morocco
Sudan
Tunisia
WEST AFRICA	25	...	62	...	62	1	22	0	173
Benin
Burkina Faso
Cape Verde
Côte d'Ivoire	62	0	21	0	83
Gambia
Ghana	25	62	1	1	...	89
Guinea
Guinea-Bissau
Liberia
Mali
Niger
Nigeria
Senegal
Sierra Leone
Togo
CENTRAL AFRICA	0
Cameroon
Central African Republic
Chad
Congo
Equatorial Guinea
Gabon
Sao Tome and Principe
EAST AFRICA	473	25	207	837	7	234	1,661	514	3,958
Burundi
Comoros
Democratic Republic of Congo
Djibouti
Eritrea
Ethiopia
Kenya	332	25	36	837	2	225	1,215	466	3,137
Madagascar	121	...	6	...	1	9	425	46	608
Rwanda
Seychelles
Somalia
South Sudan
Tanzania, United Republic of	20	0	165	...	4	...	20	...	209
Uganda	0	1	2	3
SOUTHERN AFRICA	8,952	3,824	5,270	177	1,120	9,161	25,161	19,134	72,800
Angola
Botswana
Lesotho
Malawi	...	8	3	...	10
Mauritius	2,798	656	2,194	54	1,032	3,586	11,008	6,854	28,180
Mozambique
Namibia
South Africa	6,152	3,147	3,077	123	88	5,193	13,940	12,194	43,914
Swaziland	2	14	0	383	211	86	696
Zambia
Zimbabwe

TABLEAU 8: COMMERCE INTRA-AFRICAIN PAR PAYS, SOUS-RÉGION ET SECTION DE LA CTCI
EXPORTATIONS/EXPORTS -2011

Millier de dollars E.U.

										<-- SECTION DE LA CTCI	
ALIMENTS ANIMAUX VIVANTS	BOISSONS ET TABAC	MATIERES BRUTES NON-COM.	COMBUS-TIBLES MINERAUX LUB.	HUILES, GRAISSES ANIM. VEG.	PRODUITS CHIMIQUES	ARTICLES MANUFAC-TURES	MACHINES, MATERIEL TRANSPORT			TOTAL	
0	1	2	3	4	5	6 ET 8	7			0-9	
										PAYS DE DESTINATION	
409,422	817	3,429	14,616	9,421	1,823	30,267	13,186			483,093	MONDE TOTALE
18,867	112	48	12,698	3,531	44	509	2,153			38,040	AFRIQUE TOTALE
2	17	18	1			38	AFRIQUE DU NORD
...	Algérie
...			-	Egypte
...	Libye
...	Mauritanie
...	Maroc
2	17	18	1			38	Soudan
...	Tunisie
309	...	0	94	38	2			445	AFRIQUE DE L'OUEST
...	Bénin
...	Burkina Faso
...	Cap-Vert
8			8	Côte d'Ivoire
...	Gambie
300	...	-	94	38	2			436	Ghana
...			-	Guinée
...	Guinée-Bissau
...	Libéria
...	Mali
...	Niger
...	Nigéria
...			-	Sénégal
...	Sierra Leone
...	Togo
...			0	AFRIQUE CENTRALE
...	Cameroun
...	République Centrafricaine
...	Tchad
...			-	Congo
...	Guinée équatoriale
...	Gabon
...	Sao Tomé-et-Principe
11,471	0	6	11,602	...	10	205	86			23,429	AFRIQUE DE L'EST
...	Burundi
...	Comores
...	République Démocratique du Congo
...	Djibouti
...	Erythrée
...	Ethiopie
63	-	-	73	...	-	1	2			139	Kenya
11,408	-	6	4,025	...	9	1	26			15,507	Madagascar
...	Rwanda
...	Seychelles
...	Somalie
...	Soudan du Sud
...	Tanzanie, République Unie de
...	7,505	203	59			7,783	Ouganda
7,085	112	41	1,001	3,531	18	248	2,063			14,128	AFRIQUE AUSTRALE
...	Angola
...	Botswana
...	Lesotho
...	Malawi
7,005	41	39	431	1	9	133	78			7,754	Maurice
1	112	-			112	Mozambique
...	Namibie
79	71	2	569	31	7	115	105			981	Afrique du Sud
...	Swaziland
...	...	-	1	1,379	1	-	...			1,384	Zambie
...	2,009	1,880			3,897	Zimbabwe

SIERRA LEONE

TABLE 8: INTRA-AFRICAN TRADE BY COUNTRY, SUBREGION AND SITC SECTION

IMPORTS/IMPORTATIONS - 2011

Thousand U.S. dollars

SITC SECTION -->	FOOD & LIVE ANIMALS	BEVERAGES & TOBACCO	CRUDE MATERIAL EXCEPT FUEL	MINERAL FUEL	ANIMAL & VEGETABLE OILS & FATS	CHEMICALS	MANUFAC- TURED GOODS	MACHINERY & TRANS. EQUIPMENT	TOTAL
COUNTRY OF ORIGIN	0	1	2	3	4	5	6&8	7	0-9
TOTAL WORLD	352,584	28,938	135,200	681,878	18,863	78,926	223,422	185,320	1,705,220
TOTAL AFRICA	20,733	2,748	1,307	641,757	62	6,462	27,330	3,812	704,210
NORTH AFRICA	15,776	641		810			5,412	281	22,919
Algeria
Egypt	12,468	291	5,308	22	18,090
Libya
Mauritania	421	17	39	...	477
Morocco	2,746	624	...	519	26	259	4,174
Sudan	63	63
Tunisia	78	38	...	116
WEST AFRICA	4,008	515	1,042	640,099	58	3,855	16,645	1,742	667,964
Benin
Burkina Faso
Cape Verde
Côte d'Ivoire	1,265	95	72	601,965	...	1,424	5,217	294	610,331
Gambia	8	101	290	231	...	166	1,672	53	2,521
Ghana	66	243	...	424	31	146	4,084	317	5,309
Guinea	910	67	8	157	...	250	1,729	142	3,262
Guinea-Bissau
Liberia	151	48	610	217	1,026
Mali
Niger
Nigeria	1,526	10	2	6,612	4	1,307	2,448	412	12,321
Senegal	51	...	670	30,711	5	515	877	306	33,135
Sierra Leone
Togo	32	19	...	8	...	59
CENTRAL AFRICA				147			87	7	241
Cameroon	74	7	81
Central African Republic
Chad
Congo
Equatorial Guinea
Gabon	147	13	...	160
Sao Tome and Principe
EAST AFRICA		537	43				410	20	1,010
Burundi
Comoros
Democratic Republic of Congo
Djibouti
Eritrea
Ethiopia
Kenya	20	23	...	42
Madagascar
Rwanda
Seychelles
Somalia	...	265	265
South Sudan
Tanzania, United Republic of	...	272	133	...	406
Uganda	23	254	20	297
SOUTHERN AFRICA	950	1,055	221	700	4	2,607	4,777	1,763	12,077
Angola
Botswana
Lesotho
Malawi	...	552	1	1	1	556
Mauritius	124	11	...	136
Mozambique
Namibia	3	300	53	25	381
South Africa	950	503	217	700	4	2,183	4,711	1,737	11,005
Swaziland
Zambia
Zimbabwe

TABLEAU 8: COMMERCE INTRA-AFRICAIN PAR PAYS, SOUS-RÉGION ET SECTION DE LA CTCI
EXPORTATIONS/EXPORTS -2011

Millier de dollars E.U.

										<-- SECTION DE LA CTCI
ALIMENTS ANIMAUX VIVANTS	BOISSONS ET TABAC	MATIERES BRUTES NON-COM.	COMBUS-TIBLES MINERAUX LUB.	HUILES, GRAISSES ANIM. VEG.	PRODUITS CHIMIQUES	ARTICLES MANUFAC-TURES	MACHINES, MATERIEL TRANSPORT			
0	1	2	3	4	5	6 ET 8	7	0-9	PAYS DE DESTINATION	
64,225	330	98,560	78	1,052	13,434	125,131	44,500	350,653	MONDE TOTALE	
2,238	12	736	22	271	323	9,346	2,267	15,217	AFRIQUE TOTALE	
1,198	...	185	38	101	209	1,731	AFRIQUE DU NORD	
949	-	100	1,050	Algérie	
185	...	162	348	Egypte	
...	Libye	
...	Mauritanie	
63	...	23	38	9	107	240	Maroc	
...	Soudan	
...	92	2	94	Tunisie	
821	12	98	...	271	19	6,145	773	8,140	AFRIQUE DE L'OUEST	
...	Bénin	
...	Burkina Faso	
...	Cap-Vert	
769	...	2	...	271	8	88	57	1,195	Côte d'Ivoire	
...	...	-	-	69	378	447	Gambie	
3	-	5	3	2	184	198	Ghana	
...	Guinée	
...	Guinée-Bissau	
...	Libéria	
-	1	-	3	Mali	
...	-	...	-	Niger	
49	12	5	5,969	20	6,056	Nigéria	
...	...	91	2	15	134	241	Sénégal	
...	Sierra Leone	
...	Togo	
0	...	1	7	2	2	11	AFRIQUE CENTRALE	
-	...	1	7	1	2	11	Cameroun	
...	-	...	-	République Centrafricaine	
...	Tchad	
...	Congo	
...	Guinée équatoriale	
...	Gabon	
...	Sao Tomé-et-Principe	
...	...	295	22	...	118	565	139	1,139	AFRIQUE DE L'EST	
...	Burundi	
...	Comores	
...	République Démocratique du Congo	
...	Djibouti	
...	Erythrée	
...	8	20	-	29	Ethiopie	
...	...	293	22	...	-	520	112	949	Kenya	
...	2	-	2	Madagascar	
...	Rwanda	
...	Seychelles	
...	Somalie	
...	Soudan du Sud	
...	...	-	109	-	25	134	Tanzanie, République Unie de	
...	...	2	21	1	24	Ouganda	
219	...	157	142	2,534	1,145	4,196	AFRIQUE AUSTRALE	
...	Angola	
...	Botswana	
...	Lesotho	
...	...	18	-	6	-	24	Malawi	
...	11	816	2	829	Maurice	
...	Mozambique	
...	Namibie	
219	...	139	131	1,712	1,142	3,342	Afrique du Sud	
...	Swaziland	
...	-	Zambie	
...	-	-	-	Zimbabwe	

SOMALIA

TABLE 8: INTRA-AFRICAN TRADE BY COUNTRY, SUBREGION AND SITC SECTION
IMPORTS/IMPORTATIONS - 2011

Thousand U.S. dollars

SITC SECTION -->	FOOD & LIVE ANIMALS	BEVERAGES & TOBACCO	CRUDE MATERIAL EXCEPT FUEL	MINERAL FUEL	ANIMAL & VEGITABLE OILS & FATS	CHEMICALS	MANUFAC- TURED GOODS	MACHINERY & TRANS. EQUIPMENT	TOTAL
COUNTRY OF ORIGIN	0	1	2	3	4	5	6&8	7	0-9
TOTAL WORLD	773,446	12,451	4,259	28,543	27,209	45,247	138,660	61,000	1,100,000
TOTAL AFRICA	365,935	457	656	886		5,594	2,989	4,816	381,334
NORTH AFRICA	72,554	372	171			4,791	796		78,683
Algeria
Egypt	72,554	372	171	4,791	796	...	78,683
Libya
Mauritania
Morocco
Sudan
Tunisia
WEST AFRICA	336					...			336
Benin
Burkina Faso
Cape Verde
Côte d'Ivoire
Gambia
Ghana
Guinea
Guinea-Bissau
Liberia
Mali
Niger	48	48
Nigeria
Senegal
Sierra Leone
Togo	288	288
CENTRAL AFRICA						...			0
Cameroon
Central African Republic
Chad
Congo
Equatorial Guinea
Gabon
Sao Tome and Principe
EAST AFRICA	283,295	86	479	886		486	1,323	2,984	289,539
Burundi
Comoros
Democratic Republic of Congo
Djibouti
Eritrea
Ethiopia	282,371	62	29	127	44	776	283,409
Kenya
Madagascar
Rwanda
Seychelles
Somalia
South Sudan
Tanzania, United Republic of	418	886	...	217	712	...	2,234
Uganda	924	24	33	142	567	2,207	3,897
SOUTHERN AFRICA	9,751		6			316	870	1,833	12,776
Angola
Botswana
Lesotho
Malawi	11	...	6	17
Mauritius
Mozambique
Namibia	460	11	6	476
South Africa	9,280	316	860	1,827	12,283
Swaziland
Zambia
Zimbabwe

**TABLEAU 8: COMMERCE INTRA-AFRICAIN PAR PAYS, SOUS-RÉGION ET SECTION DE LA CTCI
EXPORTATIONS/EXPORTS -2011**

Millier de dollars E.U.

ALIMENTS ANIMAUX VIVANTS	BOISSONS ET TABAC	MATIERES BRUTES NON-COM.	COMBUS- TIBLES MINERAUX LUB.	HUILES, GRAISSES ANIM. VEG.	PRODUITS CHIMIQUES	ARTICLES MANUFAC- TURES	MACHINES, MATERIEL TRANSPORT	<-- SECTION DE LA CTCI	
								TOTAL	PAYS DE DESTINATION
0	1	2	3	4	5	6 ET 8	7	0-9	
431,746	486	59,164	15	4	2,978	8,449	16,975	520,000	MONDE TOTALE
78	...	558	...	0	58	1	16,647	17,342	AFRIQUE TOTALE
...	...	554	1	3	558	AFRIQUE DU NORD
...	...	55	55	Algérie
...	...	490	1	3	493	Egypte
...	Libye
...	Mauritanie
...	Maroc
...	Soudan
...	...	9	9	Tunisie
...	16,643	16,643	AFRIQUE DE L'OUEST
...	Bénin
...	Burkina Faso
...	Cap-Vert
...	Côte d'Ivoire
...	Gambie
...	Ghana
...	Guinée
...	Guinée-Bissau
...	Libéria
...	Mali
...	Niger
...	16,643	16,643	Nigéria
...	Sénégal
...	Sierra Leone
...	Togo
...	AFRIQUE CENTRALE
...	Cameroun
...	République Centrafricaine
...	Tchad
...	Congo
...	Guinée équatoriale
...	Gabon
...	Sao Tomé-et-Principe
10	...	0	58	0	...	69	AFRIQUE DE L'EST
...	Burundi
...	Comores
...	République Démocratique du Congo
...	Djibouti
...	Erythrée
10	58	-	...	68	Ethiopie
...	Kenya
...	Madagascar
...	Rwanda
...	Seychelles
...	Somalie
...	Soudan du Sud
...	Tanzanie, République Unie de
...	...	-	-	Ouganda
67	...	4	...	0	...	0	1	73	AFRIQUE AUSTRALE
...	Angola
...	Botswana
...	Lesotho
...	Malawi
...	-	-	Maurice
...	Mozambique
...	Namibie
67	...	4	...	-	...	-	1	72	Afrique du Sud
...	Swaziland
...	Zambie
...	-	-	-	Zimbabwe

SOUTH AFRICA

TABLE 8: INTRA-AFRICAN TRADE BY COUNTRY, SUBREGION AND SITC SECTION
IMPORTS/IMPORTATIONS - 2011

Thousand U.S. dollars

SITC SECTION -->	FOOD & LIVE ANIMALS	BEVERAGES & TOBACCO	CRUDE MATERIAL EXCEPT FUEL	MINERAL FUEL	ANIMAL & VEGETABLE OILS & FATS	CHEMICALS	MANUFAC- TURED GOODS	MACHINERY & TRANS. EQUIPMENT	TOTAL
COUNTRY OF ORIGIN	0	1	2	3	4	5	6&8	7	0-9
TOTAL WORLD	4,240,137	669,620	2,214,758	21,303,728	1,135,510	10,088,806	18,929,851	35,051,445	99,726,016
TOTAL AFRICA	191,617	71,451	368,794	5,728,183	5,578	58,097	984,336	256,608	7,675,552
NORTH AFRICA	12,556	419	3,003	41,698	247	25,683	20,744	7,929	113,381
Algeria	...	2	10	31,476	...	744	351	1,243	33,953
Egypt	9,530	417	1,087	8,043	...	17,862	13,002	1,967	52,741
Libya	3	0	9
Mauritania	1	2	5	4	12
Morocco	2,747	...	1,778	21	0	6,536	2,294	2,060	15,445
Sudan	10	0	12	6	4	...	10	168	268
Tunisia	270	...	116	2,152	243	539	5,080	2,487	10,952
WEST AFRICA	21,884	226	38,120	3,137,359	49	1,418	9,525	6,349	3,215,782
Benin	1,366	2	5	1,395
Burkina Faso	1	109	140	265
Cape Verde	1	0	15	53	69
Côte d'Ivoire	10,747	0	4,936	0	...	281	125	142	16,280
Gambia	136	0	7	2	161
Ghana	5,999	180	3,689	0	13	66	2,706	1,186	14,096
Guinea	6	...	902	40,146	...	1	138	135	41,353
Guinea-Bissau
Liberia	911	0	...	0	318	251	1,480
Mali	26	0	2	0	...	40	107	392	568
Niger	7	149	10	34	203
Nigeria	2,885	34	11,890	3,097,210	36	776	4,746	1,007	3,118,969
Senegal	554	1	1	1	...	78	517	81	1,300
Sierra Leone	0	2	...	27	699	2,908	3,637
Togo	165	11	15,781	27	11	16,004
CENTRAL AFRICA	162	195	17,741	1	3	175	2,842	2,477	23,699
Cameroon	118	0	884	0	3	95	394	571	2,099
Central African Republic	41	7	48
Chad	0	0	1	28	29
Congo	...	194	105	1	...	11	82	138	530
Equatorial Guinea	5	5	52
Gabon	41	1	16,752	0	2,271	1,719	20,811
Sao Tome and Principe	3	68	48	9	129
EAST AFRICA	33,165	1,906	9,155	50,744	10	8,364	64,219	6,465	175,374
Burundi	351	...	1	0	...	0	1	2	365
Comoros	830	2	841
Democratic Republic of Congo	63	1	1,710	0	1	257	12,316	418	14,897
Djibouti	111	0	0	3	5	119
Eritrea	...	0	0	12	7	21
Ethiopia	5,459	0	136	7	128	47	5,880
Kenya	7,656	16	1,895	177	5	6,856	4,909	2,227	24,336
Madagascar	1,448	2	47	1	4	135	41,599	804	44,078
Rwanda	450	...	27	18	8	39	548
Seychelles	225	1	...	0	...	2	156	278	678
Somalia	51	...	3	...	0	...	0	0	55
South Sudan
Tanzania, United Republic of	14,255	1,491	2,248	50,566	...	1,054	4,784	1,804	76,495
Uganda	2,264	396	3,088	0	...	36	303	832	7,059
SOUTHERN AFRICA	123,850	68,705	300,776	2,498,381	5,268	22,458	887,005	233,388	4,147,317
Angola	4	338	591	1,568,232	0	10	13,615	1,913	1,584,841
Botswana	0	158,300	30	158,330
Lesotho	6	0	6
Malawi	28,235	7,122	26,133	6	9	190	3,853	617	66,819
Mauritius	1,989	353	206	6,129	4,540	4,933	136,712	1,531	156,769
Mozambique	45,596	3,596	11,475	910,295	522	984	37,071	41,937	1,052,213
Namibia	213	52,036	74	52,323
South Africa	5,618	533	2,031	4,623	114	5,801	111,553	137,530	272,700
Swaziland	72	4	5	85
Zambia	19,926	198	33,876	841	4	1,265	271,154	42,593	369,893
Zimbabwe	22,410	56,566	226,464	2,255	80	9,062	102,702	7,157	433,338

SOUTH SUDAN

TABLE 8: INTRA-AFRICAN TRADE BY COUNTRY, SUBREGION AND SITC SECTION

Thousand U.S. dollars

IMPORTS/IMPORTATIONS - 2011

SITC SECTION -->	FOOD & LIVE ANIMALS	BEVERAGES & TOBACCO	CRUDE MATERIAL EXCEPT FUEL	MINERAL FUEL	ANIMAL & VEGITABLE OILS & FATS	CHEMICALS	MANUFAC- TURED GOODS 6&8	MACHINERY & TRANS. EQUIPMENT	TOTAL
COUNTRY OF ORIGIN	0	1	2	3	4	5	6&8	7	0-9
TOTAL WORLD							0		0
TOTAL AFRICA							...		0
NORTH AFRICA							...		0
Algeria
Egypt
Libya
Mauritania
Morocco
Sudan
Tunisia
WEST AFRICA							...		0
Benin
Burkina Faso
Cape Verde
Côte d'Ivoire
Gambia
Ghana
Guinea
Guinea-Bissau
Liberia
Mali
Niger
Nigeria
Senegal
Sierra Leone
Togo
CENTRAL AFRICA							...		0
Cameroon
Central African Republic
Chad
Congo
Equatorial Guinea
Gabon
Sao Tome and Principe
EAST AFRICA							...		0
Burundi
Comoros
Democratic Republic of Congo
Djibouti
Eritrea
Ethiopia
Kenya
Madagascar
Rwanda
Seychelles
Somalia
South Sudan
Tanzania, United Republic of
Uganda
SOUTHERN AFRICA							...		0
Angola
Botswana
Lesotho
Malawi
Mauritius
Mozambique
Namibia
South Africa
Swaziland
Zambia
Zimbabwe

TABLEAU 8: COMMERCE INTRA-AFRICAIN PAR PAYS, SOUS-RÉGION ET SECTION DE LA CTCI
EXPORTATIONS/EXPORTS -2011

Millier de dollars E.U.

										<-- SECTION DE LA CTCI	
ALIMENTS ANIMAUX VIVANTS	BOISSONS ET TABAC	MATIERES BRUTES NON-COM.	COMBUS- TIBLES MINERAUX LUB.	HUILES, GRAISSES ANIM. VEG.	PRODUITS CHIMIQUES	ARTICLES MANUFAC- TURES	MACHINES, MATERIEL TRANSPORT			TOTAL	
0	1	2	3	4	5	6 ET 8	7			0-9	
										PAYS DE DESTINATION	
...	0	0	MONDE TOTALE
...	AFRIQUE TOTALE
...	AFRIQUE DU NORD
...	Algérie
...	Egypte
...	Libye
...	Mauritanie
...	Maroc
...	Soudan
...	Tunisie
...	AFRIQUE DE L'OUEST
...	Bénin
...	Burkina Faso
...	Cap-Vert
...	Côte d'Ivoire
...	Gambie
...	Ghana
...	Guinée
...	Guinée-Bissau
...	Libéria
...	Mali
...	Niger
...	Nigéria
...	Sénégal
...	Sierra Leone
...	Togo
...	AFRIQUE CENTRALE
...	Cameroun
...	République Centrafricaine
...	Tchad
...	Congo
...	Guinée équatoriale
...	Gabon
...	Sao Tomé-et-Principe
...	AFRIQUE DE L'EST
...	Burundi
...	Comores
...	République Démocratique du Congo
...	Djibouti
...	Erythrée
...	Ethiopie
...	Kenya
...	Madagascar
...	Rwanda
...	Seychelles
...	Somalie
...	Soudan du Sud
...	Tanzanie, République Unie de
...	Ouganda
...	AFRIQUE AUSTRALE
...	Angola
...	Botswana
...	Lesotho
...	Malawi
...	Maurice
...	Mozambique
...	Namibie
...	Afrique du Sud
...	Swaziland
...	Zambie
...	Zimbabwe

SUDAN

TABLE 8: INTRA-AFRICAN TRADE BY COUNTRY, SUBREGION AND SITC SECTION

IMPORTS/IMPORTATIONS - 2011

Thousand U.S. dollars

SITC SECTION -->	FOOD & LIVE ANIMALS	BEVERAGES & TOBACCO	CRUDE MATERIAL EXCEPT FUEL	MINERAL FUEL	ANIMAL & VEGETABLE OILS & FATS	CHEMICALS	MANUFAC- TURED GOODS 6&8	MACHINERY & TRANS. EQUIPMENT	TOTAL
COUNTRY OF ORIGIN	0	1	2	3	4	5	7	7	0-9
TOTAL WORLD	1,167,030	49,063	143,408	348,921	101,736	678,222	2,009,859	4,732,100	9,230,952
TOTAL AFRICA	131,845	15,367	19,519	12,953	15,028	85,076	335,509	152,198	768,106
NORTH AFRICA	87,842	2,061	11,581	11,795	7,834	73,721	297,116	84,442	576,515
Algeria	92	...	11	924	2,649	9,106	12,782
Egypt	87,613	2,061	11,569	10,913	7,808	68,810	294,273	74,861	558,032
Libya	0	150	18	7	176
Mauritania
Morocco	113	...	0	882	20	34	60	329	1,438
Sudan
Tunisia	24	...	0	...	6	3,804	115	139	4,088
WEST AFRICA	30	...	111	...	0	228	1,831	63	2,264
Benin
Burkina Faso
Cape Verde
Côte d'Ivoire
Gambia
Ghana
Guinea
Guinea-Bissau
Liberia
Mali
Niger
Nigeria	30	...	111	...	0	228	1,831	63	2,264
Senegal
Sierra Leone
Togo
CENTRAL AFRICA	2	...	0	0	...	49	14	643	708
Cameroon
Central African Republic
Chad
Congo	2	...	0	0	...	49	14	643	708
Equatorial Guinea
Gabon
Sao Tome and Principe
EAST AFRICA	43,041	11,366	7,569	1,158	5,671	6,460	31,312	49,831	156,897
Burundi	5	4	22	9	12	48	100
Comoros
Democratic Republic of Congo	0	...	0	0	...	47	2	5	55
Djibouti	212	287	6,579	75	12,516	21,252	40,920
Eritrea	6	...	0	43	497	37	583
Ethiopia	2,995	24	281	...	3	128	388	834	4,653
Kenya	22,170	5,497	421	1,069	3,848	4,842	10,546	24,041	72,435
Madagascar	92	1	...	1	1	3	98
Rwanda	0	0	0	0	53	23	76
Seychelles	1	24	4	1	30
Somalia	20	118	14	30	182
South Sudan
Tanzania, United Republic of
Uganda	17,559	5,555	247	88	1,820	1,174	7,280	3,557	37,766
SOUTHERN AFRICA	930	1,939	257	0	1,522	4,618	5,236	17,219	31,722
Angola	0	0	3	3
Botswana
Lesotho
Malawi	85	...	117	16	2,833	1,108	4,159
Mauritius	0	0	...	33	2	6	42
Mozambique
Namibia	12	...	32	36	51	35	166
South Africa
Swaziland	833	293	92	0	1,522	3,161	2,022	14,037	21,960
Zambia	...	1,646	15	1,371	329	2,030	5,391
Zimbabwe

**TABLEAU 8: COMMERCE INTRA-AFRICAÏN PAR PAYS, SOUS-RÉGION ET SECTION DE LA CTCI
EXPORTATIONS/EXPORTS -2011**

Millier de dollars E.U.

ALIMENTS ANIMAUX VIVANTS	BOISSONS ET TABAC	MATIERES BRUTES NON-COM.	COMBUS- TIBLES MINERAUX LUB.	HUILES, GRAISSES ANIM. VEG.	PRODUITS CHIMIQUES	ARTICLES MANUFAC- TURES	MACHINES, MATERIEL TRANSPORT	<-- SECTION DE LA CTCI		PAYS DE DESTINATION
								TOTAL	0-9	
0	1	2	3	4	5	6 ET 8	7	0-9		
295,695	209	357,480	9,077,062	1,753	7,274	49,067	75,899	10,659,725		MONDE TOTALE
23,019	26	68,576	91,608	320	2,852	15,796	5,238	207,681		AFRIQUE TOTALE
16,828	18	67,567	1,891	283	1,899	14,615	2,050	105,399		AFRIQUE DU NORD
2	...	819	108	107	1,036		Algérie
14,835	18	51,099	1,891	279	1,574	14,353	1,506	85,801		Egypte
189	...	1,260	325	148	256	2,179		Libye
...	4	...	4	10	18		Mauritanie
...	...	156	-	1	66	223		Maroc
...		Soudan
1,802	...	14,233	-	1	105	16,142		Tunisie
17	...	144	2	...	146	103	457	869		AFRIQUE DE L'OUEST
...	...	13	7	21		Bénin
...		Burkina Faso
...		Cap-Vert
1	-	...	79	80		Côte d'Ivoire
...		Gambie
-	...	13	65	-	15	94		Ghana
...		Guinée
...		Guinée-Bissau
...	2	2		Libéria
-	...	-	6	4	10		Mali
...	...	2	-	2		Niger
12	...	115	2	...	-	17	225	371		Nigéria
3	...	-	80	79	126	290		Sénégal
...		Sierra Leone
...		Togo
...	...	0	13	0	13		AFRIQUE CENTRALE
...	...	-	11	-	11		Cameroun
...		République Centrafricaine
...		Tchad
...	1	...	1		Congo
...		Guinée équatoriale
...		Gabon
...		Sao Tomé-et-Principe
6,160	8	854	89,715	37	790	888	1,762	100,214		AFRIQUE DE L'EST
...	...	15	-	20	34		Burundi
...		Comores
...		République Démocratique du Congo
121	...	8	2,589	12	19	2,750		Djibouti
...		Erythrée
4,543	7	581	86,969	22	777	790	1,111	94,800		Ethiopie
1,422	...	13	...	2	11	16	541	2,006		Kenya
...	...	44	-	1	2	46		Madagascar
-	-	115	56	50	221		Rwanda
...		Seychelles
...	13	13		Somalie
...		Soudan du Sud
...	...	30	146	...	1	-	2	178		Tanzanie, République Unie de
73	1	48	11	-	2	13	17	165		Ouganda
15	0	10	...	0	16	177	969	1,187		AFRIQUE AUSTRALE
...	110	110		Angola
...		Botswana
...		Lesotho
7	-	2	-	5	95	109		Malawi
...		Maurice
6	3	11	21	42		Mozambique
...	5	5		Namibie
-	-	9	...	-	7	160	685	861		Afrique du Sud
-	-	...	1	48	49		Swaziland
...		Zambie
1	2	...	10	12		Zimbabwe

SWAZILAND

TABLE 8: INTRA-AFRICAN TRADE BY COUNTRY, SUBREGION AND SITC SECTION
IMPORTS/IMPORTATIONS - 2011

Thousand U.S. dollars

SITC SECTION -->	FOOD & LIVE ANIMALS	BEVERAGES & TOBACCO	CRUDE MATERIAL EXCEPT FUEL	MINERAL FUEL	ANIMAL & VEGETABLE OILS & FATS	CHEMICALS	MANUFAC- TURED GOODS 6&8	MACHINERY & TRANS. EQUIPMENT	TOTAL
COUNTRY OF ORIGIN	0	1	2	3	4	5	7	0-9	
TOTAL WORLD	215,726	47,280	76,771	23,047	19,140	542,723	727,264	222,033	1,950,000
TOTAL AFRICA	103,353	23,746	53,433	15,556	14,584	31,355	64,664	35,881	361,364
NORTH AFRICA	38	2	30	1,328	0	837	1,805	53	4,355
Algeria	44
Egypt	38	2	30	1,328	0	837	1,805	53	4,312
Libya
Mauritania
Morocco
Sudan
Tunisia
WEST AFRICA	369				0	0	118	31	569
Benin
Burkina Faso
Cape Verde
Côte d'Ivoire
Gambia
Ghana	32	0	0	111	24	176
Guinea
Guinea-Bissau
Liberia
Mali
Niger	6
Nigeria	337	7	7	370
Senegal	1
Sierra Leone
Togo	16
CENTRAL AFRICA						...			0
Cameroon	0
Central African Republic
Chad
Congo
Equatorial Guinea
Gabon
Sao Tome and Principe
EAST AFRICA	54,906	489	19,606		13,196		1,544	6,663	101,768
Burundi
Comoros
Democratic Republic of Congo
Djibouti
Eritrea
Ethiopia	4,239	...	5,931	268	24	11,021
Kenya
Madagascar	218
Rwanda	900	...	0	4	...	953
Seychelles
Somalia
South Sudan
Tanzania, United Republic of	46,792	489	13,246	...	13,196	...	1,270	6,639	85,991
Uganda	2,974	...	429	1	...	3,585
SOUTHERN AFRICA	48,040	23,255	33,797	14,229	1,388	30,518	61,197	29,134	254,672
Angola
Botswana	171	...	0	1,628	16,790	6,840	26,786
Lesotho
Malawi	11,105	5,683	2,806	1,728	4,277	26,965
Mauritius	0	523	796	1,390
Mozambique	1,580	11	970	7,785	1,020	17	4,071	9,066	25,830
Namibia	217
South Africa	6,690	452	726	6,444	367	5,438	8,287	5,141	35,340
Swaziland
Zambia	28,491	726	1,091	0	24,387	280	57,909
Zimbabwe	2	16,383	28,204	23,434	5,411	2,734	80,234

TABLEAU 8: COMMERCE INTRA-AFRICAIN PAR PAYS, SOUS-RÉGION ET SECTION DE LA CTCI
EXPORTATIONS/EXPORTS -2011

Millier de dollars E.U.

ALIMENTS ANIMAUX VIVANTS	BOISSONS ET TABAC	MATIERES BRUTES NON-COM.	COMBUS- TIBLES MINERAUX LUB.	HUILES, GRAISSES ANIM. VEG.	PRODUITS CHIMIQUES	ARTICLES MANUFAC- TURES	MACHINES, MATERIEL TRANSPORT	<-- SECTION DE LA CTCI	
								TOTAL	PAYS DE DESTINATION
0	1	2	3	4	5	6 ET 8	7	0-9	
590,490	11,512	70,767	3,379	649	366,991	332,492	212,407	1,910,000	MONDE TOTALE
120,641	6,107	16,279	1,064	499	225,195	43,923	36,024	590,735	AFRIQUE TOTALE
284	0	355	61	123	2,575	7,349	AFRIQUE DU NORD
...	51	100	2,570	3,460	Algérie
284	-	2	8	21	-	401	Egypte
...	Libye
...	3,031	Mauritanie
...	Maroc
...	Soudan
...	...	352	1	2	4	457	Tunisie
143	...	0	94	20	5	16,345	AFRIQUE DE L'OUEST
...	Bénin
...	16	Burkina Faso
...	15	Cap-Vert
143	68	20	5	301	Côte d'Ivoire
...	224	Gambie
-	...	-	25	-	-	32	Ghana
...	Guinée
...	Guinée-Bissau
...	Libéria
...	Mali
...	26	Niger
...	15,528	Nigéria
...	144	Sénégal
...	Sierra Leone
...	60	Togo
...	...	1	175	151	28	516	AFRIQUE CENTRALE
...	...	1	175	151	28	451	Cameroon
...	66	République Centrafricaine
...	Tchad
...	Congo
...	Guinée équatoriale
...	Gabon
...	Sao Tomé-et-Principe
84,990	266	1,141	248	157	106,626	5,592	7,434	262,409	AFRIQUE DE L'EST
...	Burundi
...	Comores
...	République Démocratique du Congo
...	Djibouti
...	Erythrée
150	264	888	65	...	13,536	1,879	5,320	28,093	Ethiopie
...	Kenya
12,529	2	-	160	...	2,653	2,197	504	22,934	Madagascar
1,377	...	120	23	...	196	202	611	3,214	Rwanda
...	Seychelles
...	Somalie
...	Soudan du Sud
36,031	...	129	79,945	1,216	936	150,310	Tanzanie, République Unie de
34,903	...	4	...	157	10,296	97	64	57,858	Ouganda
35,224	5,842	14,783	816	342	118,241	38,036	25,982	304,115	AFRIQUE AUSTRALE
...	Angola
38	91	4,129	972	6,648	Botswana
...	Lesotho
4,689	...	8	22,584	2,755	3,970	43,223	Malawi
18,213	87	1,603	1,623	826	28,410	Maurice
6,290	2,500	5,277	809	342	22,903	3,407	1,269	54,396	Mozambique
2,118	595	9,216	13,747	23,434	177	62,645	Namibie
29	-	30	7	1	103	30	9	265	Afrique du Sud
...	Swaziland
419	2,211	237	6,747	2,118	17,047	36,580	Zambie
3,427	449	14	50,463	539	1,712	71,948	Zimbabwe

TANZANIA, UNITED REPUBLIC OF
TABLE 8: INTRA-AFRICAN TRADE BY COUNTRY, SUBREGION AND SITC SECTION

Thousand U.S. dollars

IMPORTS/IMPORTATIONS - 2011

SITC SECTION -->	FOOD & LIVE ANIMALS	BEVERAGES & TOBACCO	CRUDE MATERIAL EXCEPT FUEL	MINERAL FUEL	ANIMAL & VEGETABLE OILS & FATS	CHEMICALS	MANUFAC- TURED GOODS	MACHINERY & TRANS. EQUIPMENT	TOTAL
COUNTRY OF ORIGIN	0	1	2	3	4	5	6&8	7	0-9
TOTAL WORLD	729,432	52,549	121,479	3,593,942	319,818	1,280,083	1,837,428	3,243,822	11,184,221
TOTAL AFRICA	128,877	20,744	27,470	301,458	13,603	220,014	454,419	482,331	1,649,538
NORTH AFRICA	14,473	183	501	4,291		23,648	12,387	8,735	64,273
Algeria	526	...	13	539
Egypt	13,947	183	421	4,139	...	7,199	12,380	8,561	46,885
Libya	0	0
Mauritania	5	5
Morocco	0	...	43	16,321	3	4	16,371
Sudan	1	163	164
Tunisia	24	153	...	129	2	2	310
WEST AFRICA	8	56	371	6,419	431	6,049	1,049	1,250	15,633
Benin	0	...	0	1,895	...	0	44	41	1,981
Burkina Faso	0	0	0
Cape Verde	17	...	17
Côte d'Ivoire	261	0	431	130	6	...	829
Gambia	0	...	0	43	4	47
Ghana	8	54	65	5,722	126	84	6,059
Guinea	43	2	2	46
Guinea-Bissau	256	256
Liberia	...	2	...	4,524	...	0	214	...	4,739
Mali	1	0	68	50	118
Niger	0	0	1
Nigeria	0	0	1	50	518	632	1,203
Senegal	0	37	4	111	152
Sierra Leone	0	109	0	25	134
Togo	6	46	52
CENTRAL AFRICA	0	0	10	...	0	896	2,624	8,611	12,141
Cameroon	0	...	0	...	0	...	14	96	110
Central African Republic
Chad
Congo	...	0	10	896	2,468	8,397	11,770
Equatorial Guinea
Gabon	142	118	260
Sao Tome and Principe
EAST AFRICA	37,436	9,000	8,496	29,676	10,881	67,829	119,531	98,546	381,436
Burundi	16	4	86	50	620	777
Comoros	17	4	1	22
Democratic Republic of Congo	5	...	10	0	224	165	403
Djibouti	70	74	1,088	1,233
Eritrea	34	0	5	39
Ethiopia	3	...	19	5	352	377	756
Kenya	34,134	7,545	6,894	28,785	7,302	64,601	107,210	82,841	339,343
Madagascar	1	...	4	2	258	589	854
Rwanda	330	18	14	179	459	583	1,583
Seychelles	1	1	2
Somalia
South Sudan
Tanzania, United Republic of
Uganda	2,948	1,432	1,453	891	3,579	2,937	10,899	12,278	36,426
SOUTHERN AFRICA	76,960	11,505	18,093	261,072	2,292	121,592	318,829	365,189	1,176,054
Angola	1	...	11	112	323	446
Botswana	0	...	1	43	...	2	139	5,187	5,372
Lesotho	0	247	...	247
Malawi	8,072	3	6,628	1,387	...	459	427	1,735	18,710
Mauritius	932	506	462	10	1	1,252	1,483	3,266	7,911
Mozambique	308	...	2,456	21,368	2,110	40	561	3,589	30,432
Namibia	...	580	2	3	...	16	37	477	1,114
South Africa	21,997	10,401	6,828	217,649	180	87,527	298,747	344,301	988,151
Swaziland	1,799	...	2	16,140	...	30,361	27	128	48,457
Zambia	43,819	15	1,042	142	...	1,897	16,782	4,812	68,511
Zimbabwe	32	0	671	4,331	...	28	268	1,371	6,702

TANZANIE, RÉPUBLIQUE UNIE DE

TABLEAU 8: COMMERCE INTRA-AFRICAIN PAR PAYS, SOUS-RÉGION ET SECTION DE LA CTCI
EXPORTATIONS/EXPORTS -2011

Millier de dollars E.U.

ALIMENTS ANIMAUX VIVANTS	BOISSONS ET TABAC	MATIERES BRUTES NON-COM.	COMBUS-TIBLES MINERAUX LUB.	HUILES, GRAISSES ANIM. VEG.	PRODUITS CHIMIQUES	ARTICLES MANUFAC-TURES	MACHINES, MATERIEL TRANSPORT	<-- SECTION DE LA CTCI		PAYS DE DESTINATION
								TOTAL	0-9	
0	1	2	3	4	5	6 ET 8	7	0-9		
705,992	128,736	1,307,991	36,049	55,317	126,762	451,426	191,932	4,734,960		MONDE TOTALE
149,071	35,180	39,975	35,986	36,875	115,905	350,707	132,155	1,709,215		AFRIQUE TOTALE
3,756	424	299	115	1,685	3,574	9,855		AFRIQUE DU NORD
2,536	13	144	...	2,694		Algérie
361	...	23	51	1,247	1	1,685		Egypte
...		Libye
...	2,193	2,193		Mauritanie
857	...	259	15	178	...	1,309		Maroc
2	263	6	49	116	1,380	1,817		Soudan
...	147	10	158		Tunisie
238	340	767	93	...	95	985	7,239	9,758		AFRIQUE DE L'OUEST
163	...	1	4	...	167		Bénin
...	...	-	12	-	13		Burkina Faso
...		Cap-Vert
3	22	278	16	...	320		Côte d'Ivoire
43	33	...	3	8	9	95		Gambie
...	...	68	61	...	11	381	1,338	1,858		Ghana
...	...	7	82	64	4	156		Guinée
...		Guinée-Bissau
...	...	6	227	291	524		Libéria
...	...	44	2,378	2,422		Mali
29	...	23	868	920		Niger
...	...	153	199	705	1,057		Nigéria
...	318	167	22	1,634	2,141		Sénégal
...	...	5	5		Sierra Leone
...	...	16	52	11	80		Togo
248	1,416	33	243	23,732	10,534	1,647	724	38,577		AFRIQUE CENTRALE
-	...	16	212	38	266		Cameroun
...	4	4		République Centrafricaine
...	23	...	23		Tchad
248	1,416	1	243	23,732	10,534	1,409	683	38,265		Congo
...		Guinée équatoriale
...	...	16	2	...	18		Gabon
...		Sao Tomé-et-Principe
122,739	18,281	25,246	29,246	6,410	69,713	208,210	70,989	552,123		AFRIQUE DE L'EST
2,217	37	2,919	1,674	567	10,974	18,904	2,556	39,848		Burundi
358	2	20	78	...	77	213	77	826		Comores
38,498	13,187	5,839	4,969	5,066	9,073	47,290	4,104	128,102		République Démocratique du Congo
...	...	1	22	...	71	272	549	916		Djibouti
10	...	129	64	...	2	45	...	250		Erythrée
-	...	474	...	-	79	457	119	1,129		Ethiopie
49,060	4,233	11,063	13,001	291	7,139	92,235	43,438	221,313		Kenya
132	...	12	3	...	302	3,132	7,114	10,696		Madagascar
25,421	31	3,000	4,937	3	32,360	26,108	3,298	95,160		Rwanda
39	...	58	2	...	5	104		Seychelles
...	...	214	454	...	111	365	...	1,145		Somalie
...		Soudan du Sud
...		Tanzanie, République Unie de
7,005	792	1,516	4,042	483	9,525	19,189	9,729	52,634		Ouganda
22,090	14,719	13,630	6,403	6,733	35,448	138,180	49,629	1,098,902		AFRIQUE AUSTRALE
1	...	42	-	93	109	15,189	13,531	28,965		Angola
2	-	501	408	910		Botswana
...	...	6	3	...	8		Lesotho
915	11,966	4,897	957	202	14,349	27,611	2,439	63,351		Malawi
112	...	2,251	69	38	10	2,480		Maurice
1,351	2,066	508	1,774	452	5,658	46,671	7,228	65,733		Mozambique
21	...	11	48	306	385		Namibie
10,548	344	1,237	8	25	1,535	14,238	17,638	857,601		Afrique du Sud
5,598	...	1,696	...	533	1,179	4,897	146	14,049		Swaziland
2,083	332	2,920	3,361	5,346	11,902	27,167	7,480	60,594		Zambie
1,459	11	63	303	81	648	1,817	443	4,824		Zimbabwe

TOGO

TABLE 8: INTRA-AFRICAN TRADE BY COUNTRY, SUBREGION AND SITC SECTION

IMPORTS/IMPORTATIONS - 2011

Thousand U.S. dollars

SITC SECTION -->	FOOD & LIVE ANIMALS	BEVERAGES & TOBACCO	CRUDE MATERIAL EXCEPT FUEL	MINERAL FUEL	ANIMAL & VEGITABLE OILS & FATS	CHEMICALS	MANUFAC- TURED GOODS	MACHINERY & TRANS. EQUIPMENT	TOTAL
COUNTRY OF ORIGIN	0	1	2	3	4	5	6&8	7	0-9
TOTAL WORLD	165,336	20,859	32,679	186,789	17,422	115,404	401,783	267,419	1,207,720
TOTAL AFRICA	46,698	11,091	7,309	29,215	2,035	13,812	35,196	16,389	161,746
NORTH AFRICA	18,559		409	209	76	2,123	3,619	1,205	26,200
Algeria
Egypt	1,101	...	12	2	27	1,678	346	332	3,498
Libya
Mauritania	12,140	2	12,142
Morocco	4,161	...	25	167	48	315	2,162	755	7,632
Sudan	6	6
Tunisia	1,157	...	365	40	1	130	1,111	117	2,921
WEST AFRICA	27,511	11,000	6,847	28,837	1,959	11,218	20,474	7,549	115,395
Benin	1,461	170	433	2,952	16	715	1,094	392	7,234
Burkina Faso	646	15	18	58	121	228	1,086
Cape Verde
Côte d'Ivoire	4,117	3,486	180	12,727	158	1,871	5,518	1,537	29,594
Gambia	6	29	58	93
Ghana	4,684	883	6,187	4,848	1,784	5,909	10,452	4,652	39,399
Guinea	1,917	54	135	2,106
Guinea-Bissau	9,354	9,354
Liberia	17	17
Mali	15	6	39	27	87
Niger	26	36	69	132
Nigeria	2,423	4,706	27	3,633	...	2,427	2,202	361	15,779
Senegal	2,862	1,740	2	4,660	...	234	928	87	10,513
Sierra Leone
Togo
CENTRAL AFRICA	22	14	2	6	1,137	11	1,193
Cameroon	18	14	1,105	2	1,139
Central African Republic
Chad	9	9
Congo	1	1
Equatorial Guinea	3	...	2	4
Gabon	6	32	...	39
Sao Tome and Principe
EAST AFRICA	5	...	52	169	...	24	83	5	338
Burundi	7	...	7
Comoros
Democratic Republic of Congo
Djibouti
Eritrea
Ethiopia	0	...	0	24	3	...	28
Kenya	5	...	51	169	12	2	239
Madagascar
Rwanda
Seychelles
Somalia
South Sudan
Tanzania, United Republic of	60	...	60
Uganda	1	3	4
SOUTHERN AFRICA	601	77	441	9,883	7,619	18,621
Angola	55	...	55
Botswana
Lesotho
Malawi
Mauritius	7	13	...	20
Mozambique
Namibia	5	5
South Africa	599	77	255	9,814	7,614	18,359
Swaziland	2	179	1	...	182
Zambia
Zimbabwe

TABLEAU 8: COMMERCE INTRA-AFRICAIN PAR PAYS, SOUS-RÉGION ET SECTION DE LA CTCI
EXPORTATIONS/EXPORTS -2011

Millier de dollars E.U.

ALIMENTS ANIMAUX VIVANTS	BOISSONS ET TABAC	MATIERES BRUTES NON-COM.	COMBUS-TIBLES MINERAUX LUB.	HUILES, GRAISSES ANIM. VEG.	PRODUITS CHIMIQUES	ARTICLES MANUFAC-TURES	MACHINES, MATERIEL TRANSPORT	<-- SECTION DE LA CTCI	
								TOTAL	PAYS DE DESTINATION
0	1	2	3	4	5	6 ET 8	7	0-9	
55,607	21,109	325,788	5,741	3,501	103,648	291,582	25,205	865,543	MONDE TOTALE
37,822	19,080	6,727	5,263	1,930	101,633	281,783	21,208	475,444	AFRIQUE TOTALE
3,248	...	2,654	30	78	21	6,030	AFRIQUE DU NORD
374	3	...	377	Algérie
...	...	16	16	Egypte
...	5	...	5	Libye
...	Mauritanie
2,873	...	1,375	39	...	4,287	Maroc
...	30	23	...	53	Soudan
...	...	1,262	8	21	1,291	Tunisie
29,443	18,991	2,273	5,257	1,930	96,097	271,320	15,701	441,013	AFRIQUE DE L'OUEST
7,944	5,742	27	682	1,013	18,001	62,439	1,180	97,028	Bénin
6,279	6,385	163	284	472	16,482	63,792	5,346	99,204	Burkina Faso
...	Cap-Vert
3,115	3,078	84	955	...	11,917	8,788	3,428	31,366	Côte d'Ivoire
20	38	42	11	110	Gambie
4,357	914	982	1,063	199	4,586	41,066	2,235	55,403	Ghana
28	63	1,518	169	1,777	Guinée
...	22	...	22	Guinée-Bissau
669	73	...	393	...	3	416	14	1,568	Libéria
926	1,505	53	636	...	4,265	17,096	1,071	25,553	Mali
5,274	1,059	702	570	114	8,227	57,489	1,722	75,157	Niger
105	...	263	...	132	32,377	12,528	341	45,745	Nigéria
726	672	...	108	6,124	184	7,814	Sénégal
...	235	30	265	Sierra Leone
...	Togo
4,054	70	313	1,851	8,815	5,410	20,512	AFRIQUE CENTRALE
2,670	1,663	1,096	5,429	Cameroun
99	46	383	23	551	République Centrafricaine
...	2,937	...	2,937	Tchad
422	6	1,020	1,727	344	3,518	Congo
122	64	31	126	2,138	2,482	Guinée équatoriale
740	...	313	746	1,869	1,725	5,393	Gabon
...	8	109	84	201	Sao Tomé-et-Principe
885	18	...	6	...	1,545	1,111	63	3,629	AFRIQUE DE L'EST
...	21	10	32	Burundi
...	Comores
...	6	...	1,250	999	26	2,281	République Démocratique du Congo
...	Djibouti
...	Erythrée
...	18	3	13	35	Ethiopie
...	Kenya
...	31	9	9	49	Madagascar
...	17	6	22	Rwanda
...	Seychelles
885	885	Somalie
...	Soudan du Sud
...	61	...	61	Tanzanie, République Unie de
...	264	264	Ouganda
193	...	1,487	2,109	459	12	4,261	AFRIQUE AUSTRALE
91	2,109	331	...	2,532	Angola
...	Botswana
...	Lesotho
...	6	...	6	Malawi
...	...	1,430	1,430	Maurice
...	...	50	50	Mozambique
...	Namibie
...	...	7	122	12	142	Afrique du Sud
102	102	Swaziland
...	Zambie
...	Zimbabwe

TUNISIA

TABLE 8: INTRA-AFRICAN TRADE BY COUNTRY, SUBREGION AND SITC SECTION

Thousand U.S. dollars

IMPORTS/IMPORTATIONS - 2011

SITC SECTION -->	FOOD & LIVE ANIMALS	BEVERAGES & TOBACCO	CRUDE MATERIAL EXCEPT FUEL	MINERAL FUEL	ANIMAL & VEGETABLE OILS & FATS	CHEMICALS	MANUFAC- TURED GOODS	MACHINERY & TRANS. EQUIPMENT	TOTAL
COUNTRY OF ORIGIN	0	1	2	3	4	5	6&8	7	0-9
TOTAL WORLD	1,819,515	124,527	986,747	3,555,560	493,300	2,462,562	7,063,550	7,438,949	23,952,125
TOTAL AFRICA	125,969	1,395	59,981	583,216	3,272	68,868	141,737	24,003	1,008,465
NORTH AFRICA	89,341	1,337	42,451	583,216	3,261	66,424	132,483	19,253	937,765
Algeria	29,404	19	520	561,857	903	15,698	28,151	702	637,254
Egypt	39,024	1,318	5,332	10,272	1,975	33,493	64,738	9,687	165,840
Libya	37	...	2,919	4,178	1	7,358	7,279	610	22,383
Mauritania	1,020	6	...	1,026
Morocco	19,854	...	16,074	6,908	381	9,875	32,309	8,253	93,655
Sudan	17,607	1	17,608
Tunisia
WEST AFRICA	19,061	...	5,110	...	11	123	4,418	681	29,405
Benin
Burkina Faso	3,037	...	1	...	0	113	3,150
Cape Verde	0	0
Côte d'Ivoire	10,257	...	930	2	4,191	66	15,446
Gambia	3	31	34
Ghana	7,482	72	23	7,576
Guinea	10	10
Guinea-Bissau
Liberia	94	94
Mali	0	...	0	0	37	37
Niger	1	...	1
Nigeria	13	108	72	194
Senegal	299	...	392	...	1	13	38	338	1,081
Sierra Leone	5	0	5
Togo	1,023	...	751	2	1,776
CENTRAL AFRICA	5,715	...	7,385	2,467	2	15,569
Cameroon	5,715	...	3,479	521	...	9,716
Central African Republic	2,771	28	1	2,799
Chad
Congo	813	39	2	854
Equatorial Guinea	58	58
Gabon	263	1,878	...	2,141
Sao Tome and Principe	0	...	0
EAST AFRICA	11,395	58	236	375	958	7	13,030
Burundi
Comoros	15	...	15
Democratic Republic of Congo	1	0	2
Djibouti
Eritrea	21	45	...	66
Ethiopia	120	58	131	209	3	521
Kenya	27	...	71	242	475	0	816
Madagascar	9	133	209	2	354
Rwanda
Seychelles
Somalia	7	7
South Sudan
Tanzania, United Republic of	2,273	...	6	2,279
Uganda	8,965	4	2	8,971
SOUTHERN AFRICA	457	...	4,799	1,946	1,412	4,059	12,697
Angola	175	175
Botswana	1	31	32
Lesotho	7	7
Malawi	8	11	19
Mauritius	267	0	584	32	883
Mozambique	32	...	32
Namibia	389	20	409
South Africa	182	...	4,439	1,943	261	3,783	10,632
Swaziland	2	145	0	147
Zambia	360	360
Zimbabwe

**TABLEAU 8: COMMERCE INTRA-AFRICAIN PAR PAYS, SOUS-RÉGION ET SECTION DE LA CTCI
EXPORTATIONS/EXPORTS -2011**

Millier de dollars E.U.

ALIMENTS ANIMAUX VIVANTS		BOISSONS ET TABAC	MATIERES BRUTES NON-COM.	COMBUS-TIBLES MINERAUX LUB.	HUILES, GRAISSES ANIM. VEG.	PRODUITS CHIMIQUES	ARTICLES MANUFAC-TURES	MACHINES, MATERIEL TRANSPORT	TOTAL	SECTION DE LA CTCI
0	1	2	3	4	5	6 ET 8	7	0-9		PAYS DE DESTINATION
1,092,829	80,569	265,230	2,597,604	626,971	1,231,104	6,392,838	5,558,710	17,846,965		MONDE TOTALE
519,376	26,548	39,252	20,430	293,911	250,530	603,751	267,974	2,021,778		AFRIQUE TOTALE
445,770	12,480	15,578	18,472	282,263	190,068	431,784	193,716	1,590,136		AFRIQUE DU NORD
37,740	569	8,208	10,195	31,973	76,991	214,885	86,005	466,570		Algérie
8,160	242	457	241	3,165	38,013	13,842	8,885	73,006		Egypte
333,206	11,565	5,110	3,835	214,096	45,604	125,652	45,665	784,732		Libye
9,135	11	114	1	...	4,793	10,085	1,587	25,726		Mauritanie
57,235	92	1,689	4,201	33,029	24,588	67,128	51,491	239,454		Maroc
293	79	193	83	648		Soudan
...		Tunisie
27,136	11,423	18,543	1,721	7,545	35,571	60,451	13,854	176,243		AFRIQUE DE L'OUEST
1,762	...	471	95	...	797	2,466	660	6,251		Bénin
672	1,932	323	279	...	1,093	4,507	3,231	12,037		Burkina Faso
57	...	6	16	43	...	123		Cap-Vert
2,272	157	1,506	291	425	6,684	12,034	1,311	24,680		Côte d'Ivoire
1,993	...	198	48	262	99	2,600		Gambie
253	...	2,705	360	77	5,895	2,744	1,138	13,172		Ghana
260	...	2,089	164	2,388	131	5,032		Guinée
82	79	...	161		Guinée-Bissau
713	...	45	25	...	392	155	138	1,468		Libéria
1,509	27	1,800	502	...	3,037	4,686	3,389	14,949		Mali
10,494	...	1,608	67	...	64	962	656	13,850		Niger
158	...	4,806	1	100	7,552	5,424	543	18,583		Nigéria
4,551	9,307	2,345	33	6,943	8,571	12,105	2,068	45,926		Sénégal
652	...	9	1,121	41	-	1,824		Sierra Leone
1,706	...	634	67	...	137	12,556	490	15,588		Togo
30,783	405	3,573	36	591	3,618	26,896	5,545	71,447		AFRIQUE CENTRALE
15,009	19	1,555	2	...	1,469	6,663	1,068	25,784		Cameroun
...	...	9	114	183	387	693		République Centrafricaine
384	...	91	36	449	506	1,466		Tchad
3,974	385	1,467	-	49	1,284	7,216	863	15,238		Congo
3,425	...	121	34	542	207	528	670	5,527		Guinée équatoriale
7,991	...	330	1	...	508	11,854	2,052	22,736		Gabon
...	2	...	2		Sao Tomé-et-Principe
12,567	2,240	1,240	162	3,206	12,022	79,627	43,952	155,016		AFRIQUE DE L'EST
...	31	75	106		Burundi
13	27	21	70	131		Comores
26	26		République Démocratique du Congo
199	4	48	9	408	15	684		Djibouti
...		Erythrée
10,655	2,236	1,187	15	766	11,340	54,034	40,821	121,052		Ethiopie
182	4	...	365	135	597	1,284		Kenya
1,231	260	711	73	2,275		Madagascar
64	...	-	...	10	20	24,239	2,156	26,489		Rwanda
...	2,430	2,430		Seychelles
...		Somalie
...		Soudan du Sud
131	...	5	143	14	293		Tanzanie, République Unie de
67	47	131	246		Ouganda
3,121	...	319	39	306	9,251	4,993	10,906	28,936		AFRIQUE AUSTRALE
2,059	...	141	39	24	932	2,145	2,199	7,538		Angola
...		Botswana
...		Lesotho
...	890	56	945		Malawi
444	176	115	735		Maurice
472	...	60	8,319	9	266	9,126		Mozambique
...	13	3	15		Namibie
147	...	47	...	282	...	1,758	8,234	10,468		Afrique du Sud
...		Swaziland
...	...	70	1	18	90		Zambie
...	3	15	18		Zimbabwe

UGANDA

TABLE 8: INTRA-AFRICAN TRADE BY COUNTRY, SUBREGION AND SITC SECTION

Imports/Importations - 2011									
SITC SECTION -->	FOOD & LIVE ANIMALS	BEVERAGES & TOBACCO	CRUDE MATERIAL EXCEPT FUEL	MINERAL FUEL	ANIMAL & VEGETABLE OILS & FATS	CHEMICALS	MANUFACTURED GOODS	MACHINERY & TRANS. EQUIPMENT	TOTAL
COUNTRY OF ORIGIN	0	1	2	3	4	5	6&8	7	0-9
TOTAL WORLD	448,407	51,386	97,328	1,318,056	256,860	719,503	1,151,172	1,580,858	5,630,875
TOTAL AFRICA	115,520	41,970	41,045	137,888	7,122	188,215	412,009	148,285	1,094,371
NORTH AFRICA	10,116	1,083	2,083	21,949	83	10,462	17,172	7,403	70,351
Algeria	1,884	...	0	0	1,884
Egypt	7,335	517	54	3,937	83	10,440	16,844	5,916	45,125
Libya	13	13
Mauritania	1	...	1
Morocco	880	12	0	0	892
Sudan	18	566	2,029	312	...	3	210	167	3,306
Tunisia	0	17,700	...	6	118	1,307	19,131
WEST AFRICA	11	0	225	667	0	3,776	855	8,714	14,248
Benin	0	...	3	0	14	3	21
Burkina Faso	1	0	7,627	7,628
Cape Verde
Côte d'Ivoire	168	630	0	0	798
Gambia	...	0	13	14
Ghana	2	...	11	2,648	466	364	3,491
Guinea	13	45	173	231
Guinea-Bissau
Liberia	644	5	0	649
Mali	0	...	0	23	...	0	12	18	54
Niger	0	...	9	270	116	83	478
Nigeria	0	...	33	...	0	66	165	432	697
Senegal	8	...	0	13	27	...	48
Sierra Leone	0	3	0	3
Togo	135	0	0	136
CENTRAL AFRICA	0	...	9	272	641	169	1,091
Cameroon	0	...	3	272	47	14	335
Central African Republic	6	0	6
Chad	1	0	2	3
Congo
Equatorial Guinea	575	...	575
Gabon	20	152	172
Sao Tome and Principe
EAST AFRICA	65,815	38,838	36,072	96,240	6,752	120,918	278,673	56,778	700,346
Burundi	962	11	749	56	410	2,188
Comoros
Democratic Republic of Congo	77	...	3,133	73	4	2,174	204	502	6,354
Djibouti	1	3	33	37
Eritrea	1	57	...	58
Ethiopia	9	...	40	5	346	7	406
Kenya	52,011	38,403	27,223	93,089	6,276	113,462	265,800	48,305	644,575
Madagascar	1	165	0	167
Rwanda	1,716	52	3,647	355	...	124	1,163	821	7,880
Seychelles	3	2	704	709
Somalia	0	0
South Sudan
Tanzania, United Republic of	11,040	371	1,273	2,723	472	5,151	10,878	5,997	37,972
Uganda
SOUTHERN AFRICA	39,578	2,049	2,655	19,032	287	52,788	114,668	75,223	308,335
Angola	246	89	335
Botswana	57	...	3	0	18	77	155
Lesotho	8	1	3	12
Malawi	2,159	...	0	1,416	5	525	4,105
Mauritius	5,088	134	28	1,550	...	58	1,937	1,695	10,490
Mozambique	453	...	46	6,651	...	1	34	190	7,375
Namibia	...	120	0	3	6	19	148
South Africa	30,057	1,795	2,534	10,642	287	33,010	111,796	72,290	264,466
Swaziland	25	...	9	52	...	18,300	22	244	18,652
Zambia	1,724	0	25	136	...	0	582	80	2,548
Zimbabwe	15	...	1	1	22	10	48

**TABLEAU 8: COMMERCE INTRA-AFRICAIN PAR PAYS, SOUS-RÉGION ET SECTION DE LA CTCI
EXPORTATIONS/EXPORTS -2011**

Millier de dollars E.U.

ALIMENTS ANIMAUX VIVANTS	BOISSONS ET TABAC	MATIERES BRUTES NON-COM.	COMBUS- TIBLES MINERAUX LUB.	HUILES, GRAISSES ANIM. VEG.	PRODUITS CHIMIQUES	ARTICLES MANUFAC- TURES	MACHINES, MATERIEL TRANSPORT	-- SECTION DE LA CTCI		PAYS DE DESTINATION
								TOTAL	0-9	
0	1	2	3	4	5	6 ET 8	7	0-9		
951,141	89,585	188,357	124,279	99,894	66,117	365,370	266,283	2,159,077		MONDE TOTALE
377,344	54,758	27,173	20,018	99,705	63,079	304,741	119,297	1,067,351		AFRIQUE TOTALE
156,867	31,251	1,001	900	24,808	13,411	73,449	45,378	347,125		AFRIQUE DU NORD
3,026	...	25	3,051		Algérie
3,039	...	51	-	2,725	5,815		Egypte
...		Libye
...	...	1	1		Mauritanie
1,807	...	2	20	1,829		Maroc
142,507	31,251	922	900	24,808	13,411	72,938	42,372	329,170		Soudan
6,487	...	-	510	261	7,259		Tunisie
199	32	50	4	83	739	1,108		AFRIQUE DE L'OUEST
...	2	2		Bénin
...	...	2	2	-	2	6		Burkina Faso
...		Cap-Vert
...	...	-	7	7		Côte d'Ivoire
...		Gambie
-	...	5	43	16	64		Ghana
...	...	-	186	186		Guinée
...		Guinée-Bissau
...	...	2	-	278	279		Libéria
20	...	1	3	...	24		Mali
...	...	-	2	2		Niger
154	32	12	1	18	192	409		Nigéria
25	...	6	-	-	31		Sénégal
...	...	4	-	57	62		Sierra Leone
...	...	18	18	...	36		Togo
0	...	13	0	12	160	185		AFRIQUE CENTRALE
...	...	2	-	...	11	13		Cameroun
-	...	-	12	-	12		République Centrafricaine
...	...	-	1	...	1		Tchad
...		Congo
...	135	135		Guinée équatoriale
...	...	10	15	25		Gabon
...		Sao Tomé-et-Principe
217,735	22,532	22,039	19,117	74,897	48,299	229,236	63,595	698,137		AFRIQUE DE L'EST
3,572	2,254	1,079	391	5,942	3,134	22,692	2,386	41,451		Burundi
...		Comores
45,339	7,897	788	1,255	10,906	9,836	82,933	23,390	182,441		République Démocratique du Congo
...	...	-	-	...	-		Djibouti
279	...	62	34	375		Erythrée
75	...	9	18	1,234	4,839	6,174		Ethiopie
135,896	8,957	17,473	7,870	5,097	3,020	35,459	12,807	226,582		Kenya
...	34	...	34		Madagascar
28,086	2,237	1,430	1,633	45,641	25,695	81,834	6,943	193,500		Rwanda
...	...	113	120	233		Seychelles
1,217	32	43	185	161	2,910	5,137		Somalie
...		Soudan du Sud
3,270	1,156	1,042	7,967	7,310	6,378	4,888	10,199	42,210		Tanzanie, République Unie de
...		Ouganda
2,543	943	4,071	1	0	1,365	1,962	9,425	20,796		AFRIQUE AUSTRALE
...	3	-	...	36	736	775		Angola
...	...	-	7	8		Botswana
...		Lesotho
2	...	21	9	9	23	63		Malawi
28	-	1,777	938	2,745		Maurice
45	...	46	257	172	183	703		Mozambique
...	...	1	3	...	5	9		Namibie
2,191	486	2,211	-	...	517	973	1,236	8,098		Afrique du Sud
2	...	-	575	...	9	586		Swaziland
276	...	7	4	27	268	582		Zambie
-	454	7	-	745	6,021	7,227		Zimbabwe

ZAMBIA

TABLE 8: INTRA-AFRICAN TRADE BY COUNTRY, SUBREGION AND SITC SECTION

IMPORTS/IMPORTATIONS - 2011

Thousand U.S. dollars

SITC SECTION -->	FOOD & LIVE ANIMALS	BEVERAGES & TOBACCO	CRUDE MATERIAL EXCEPT FUEL	MINERAL FUEL	ANIMAL & VEGETABLE OILS & FATS	CHEMICALS	MANUFAC- TURED GOODS	MACHINERY & TRANS. EQUIPMENT	TOTAL
COUNTRY OF ORIGIN	0	1	2	3	4	5	6&8	7	0-9
TOTAL WORLD	208,958	29,164	1,069,792	530,422	124,079	1,270,311	1,501,446	2,428,094	7,177,788
TOTAL AFRICA	165,696	27,874	1,006,423	184,815	61,752	813,062	1,020,069	1,041,472	4,328,717
NORTH AFRICA	1,620	30	705	1,580	726	2,411	14,699	8,652	30,480
Algeria
Egypt	1,620	30	574	1,580	726	2,383	13,976	8,273	29,193
Libya	5	5	28
Mauritania	0	1	...	3
Morocco	53	14	73
Sudan	3	15	331	349
Tunisia	132	24	650	28	834
WEST AFRICA	1	...	23	1	...	154	846	2,003	3,090
Benin	579	579
Burkina Faso	694	694
Cape Verde
Côte d'Ivoire	4	53	3	236	300
Gambia	1	0	...	1
Ghana	0	...	14	0	...	59	168	224	497
Guinea	1	...	5
Guinea-Bissau
Liberia	2	0	2
Mali
Niger	5	57	62
Nigeria	0	...	5	43	653	100	803
Senegal	0	2	71	92
Sierra Leone	4	4
Togo	13	37	50
CENTRAL AFRICA	2	47	248	297
Cameroon	2	43	101	147
Central African Republic	4	...	4
Chad
Congo	147	147
Equatorial Guinea
Gabon
Sao Tome and Principe
EAST AFRICA	14,283	6,755	939,773	64,605	7,574	210,852	248,245	23,664	1,516,817
Burundi	0	0	...	1	13	35	55
Comoros
Democratic Republic of Congo	1	2	938,493	1,016	8	182,981	197,344	10,133	1,330,355
Djibouti
Eritrea	27	2	30
Ethiopia	0	27	5	80	223
Kenya	11,760	6,519	15	61,572	4,363	17,497	24,002	4,411	130,336
Madagascar	1	1	...	2
Rwanda	12	6	71	268
Seychelles
Somalia
South Sudan
Tanzania, United Republic of	2,434	226	1,209	2,016	3,203	10,341	26,814	8,623	55,042
Uganda	86	8	42	4	32	308	507
SOUTHERN AFRICA	149,792	21,089	65,919	118,629	53,451	599,646	756,232	1,006,905	2,778,033
Angola	0	0	4	23
Botswana	283	2,076	7,669	313	4	3,177	3,239	24,575	42,005
Lesotho	25	8	32
Malawi	2,859	171	4,780	954	...	3,153	6,154	3,636	22,083
Mauritius	1,565	15	311	...	6,144	3,300	1,499	1,690	14,523
Mozambique	2,654	137	715	1,632	4,778	2,169	3,725	2,750	18,785
Namibia	5,343	4,617	516	15	0	288	970	6,695	18,632
South Africa	122,522	12,579	46,501	100,507	42,426	568,270	713,700	951,591	2,562,711
Swaziland	103	1,397	0	1	...	7,856	39	2,333	11,793
Zambia
Zimbabwe	14,464	99	5,427	15,206	99	11,434	26,880	13,623	87,446

TABLEAU 8: COMMERCE INTRA-AFRICAIN PAR PAYS, SOUS-RÉGION ET SECTION DE LA CTCI
EXPORTATIONS/EXPORTS -2011

Millier de dollars E.U.

ALIMENTS ANIMAUX VIVANTS	BOISSONS ET TABAC	MATIERES BRUTES NON-COM.	COMBUS-TIBLES MINERAUX LUB.	HUILES, GRAISSES ANIM. VEG.	PRODUITS CHIMIQUES	ARTICLES MANUFACTURES	MACHINES, MATERIEL TRANSPORT	SECTION DE LA CTCI	
								TOTAL	PAYS DE DESTINATION
0	1	2	3	4	5	6 ET 8	7	0-9	
471,324	113,663	387,352	40,413	22,900	231,248	7,254,922	390,683	9,000,946	MONDE TOTALE
457,751	79,039	81,939	39,244	22,900	205,639	912,759	333,792	2,216,816	AFRIQUE TOTALE
22	15	6,793	938	7,778	AFRIQUE DU NORD
...	Algérie
-	6,762	...	6,766	Egypte
...	Libye
...	247	251	Mauritanie
22	31	691	743	Maroc
...	15	-	18	Soudan
...	Tunisie
1	...	3	0	743	1,286	2,102	AFRIQUE DE L'OUEST
...	264	2	265	Bénin
...	9	118	127	Burkina Faso
...	Cap-Vert
...	1	Côte d'Ivoire
...	Gambie
-	...	-	247	263	528	Ghana
...	...	-	50	1	51	Guinée
...	Guinée-Bissau
...	132	134	Libéria
...	13	132	146	Mali
...	Niger
1	...	2	111	623	780	Nigéria
...	...	-	49	15	70	Sénégal
...	...	-	-	...	1	Sierra Leone
...	-	Togo
54	...	1	19	...	25	89	1,023	1,237	AFRIQUE CENTRALE
...	...	-	-	Cameroun
...	République Centrafricaine
...	Tchad
54	...	-	19	...	25	89	1,023	1,234	Congo
...	Guinée équatoriale
...	3	Gabon
...	Sao Tomé-et-Principe
162,953	1,811	10,734	16,917	22,408	125,213	197,605	245,339	783,826	AFRIQUE DE L'EST
8,374	34	...	5	19,563	45	28,029	Burundi
...	Comores
94,627	1,811	7,932	9,649	22,407	122,386	85,324	239,359	584,111	République Démocratique du Congo
...	Djibouti
...	Erythrée
...	...	1	2	...	46	Ethiopie
32,596	...	27	6,391	1	9	42,098	446	81,633	Kenya
182	-	22	161	365	Madagascar
11,549	...	-	61	11,623	Rwanda
...	-	Seychelles
...	Somalie
...	Soudan du Sud
13,429	...	2,771	680	-	2,812	50,286	5,271	75,314	Tanzanie, République Unie de
2,195	...	3	103	310	57	2,705	Ouganda
294,722	77,228	71,201	22,294	492	80,401	707,529	85,205	1,421,874	AFRIQUE AUSTRALE
262	30	350	...	3	...	28	1,775	2,457	Angola
12,249	3	720	874	...	3	12,233	2,130	28,330	Botswana
...	...	1,142	15	1,219	Lesotho
8,293	39,030	20,562	5,357	64	22,868	20,807	2,462	119,550	Malawi
64,277	...	670	...	34	...	6	15	65,003	Maurice
2,022	2,697	2,769	791	...	7,660	60,711	1,635	78,429	Mozambique
5,423	1	1,625	10,794	...	3	2,828	15,841	36,537	Namibie
50,135	4,493	41,423	1,400	7	19,229	584,644	55,362	838,359	Afrique du Sud
810	...	1,099	7,552	...	9,461	Swaziland
...	Zambie
151,250	30,974	840	3,078	384	30,637	18,720	5,970	242,530	Zimbabwe

ZIMBABWE

TABLE 8: INTRA-AFRICAN TRADE BY COUNTRY, SUBREGION AND SITC SECTION

IMPORTS/IMPORTATIONS - 2011

Thousand U.S. dollars

SITC SECTION -->	FOOD & LIVE ANIMALS	BEVERAGES & TOBACCO	CRUDE MATERIAL EXCEPT FUEL	MINERAL FUEL	ANIMAL & VEGETABLE OILS & FATS	CHEMICALS	MANUFAC- TURED GOODS 6&8	MACHINERY & TRANS. EQUIPMENT	TOTAL
COUNTRY OF ORIGIN	0	1	2	3	4	5	6&8	7	0-9
TOTAL WORLD	934,739	143,629	195,511	1,255,397	206,267	2,720,108	1,037,910	2,061,613	8,599,251
TOTAL AFRICA	686,927	135,962	164,809	377,466	203,404	2,521,814	758,051	839,781	5,729,737
NORTH AFRICA	1,033		3			200	12,196	389	13,824
Algeria
Egypt	1,033	...	0	108	12,195	330	13,666
Libya
Mauritania
Morocco	92	0	...	93
Sudan	3	0	8	13
Tunisia	1	51	52
WEST AFRICA	0	0	6	1	1	28	360	97	498
Benin
Burkina Faso	0	...	0
Cape Verde
Côte d'Ivoire	22	...	0	23
Gambia	0	0	...	134	...	134
Ghana	3	1	6	11
Guinea	1	1
Guinea-Bissau
Liberia
Mali	...	0	0	1	0	...	1
Niger	0	28	3	31
Nigeria	0	0	2	1	1	5	194	86	294
Senegal	0	0
Sierra Leone	2	0	2
Togo
CENTRAL AFRICA		53					252	104	409
Cameroon
Central African Republic	0	...	0
Chad
Congo	249	100	348
Equatorial Guinea
Gabon	...	53	2	4	59
Sao Tome and Principe	1	0	2
EAST AFRICA	3,170	3,412	192	223	54	21,670	5,946	1,776	36,480
Burundi	29	31	61
Comoros
Democratic Republic of Congo	99	...	149	147	1,925	160	2,479
Djibouti	1
Eritrea	0	1	1
Ethiopia	7	0	70	5	84
Kenya	2,760	19	6	...	37	21,251	1,582	212	25,873
Madagascar	1	31	0	33
Rwanda
Seychelles	249	249
Somalia	0	1	1
South Sudan
Tanzania, United Republic of	311	3,032	28	223	17	240	2,300	574	6,752
Uganda	...	362	31	9	543	947
SOUTHERN AFRICA	682,724	132,498	164,609	377,241	203,349	2,499,917	739,298	837,415	5,678,526
Angola	0	0	1
Botswana	19,951	6,394	136,705	15,372	284	4,620	6,112	14,886	206,146
Lesotho	0	880	17	899
Malawi	35,292	37,517	6,018	...	20	1,425	7,364	1,192	88,848
Mauritius	13,298	20	357	26	4,273	95,722	3,078	5,461	122,235
Mozambique	64,510	313	1,920	84,053	3,981	5,410	5,083	3,631	168,960
Namibia	9,384	4,382	190	3	10	61	468	2,207	16,810
South Africa	409,550	36,329	18,387	274,345	194,685	2,368,867	691,230	800,828	4,833,536
Swaziland	5	10	538	21,467	631	540	23,194
Zambia	130,733	47,533	494	3,442	98	2,345	24,451	8,652	217,894
Zimbabwe

TABLEAU 8: COMMERCE INTRA-AFRICAIN PAR PAYS, SOUS-RÉGION ET SECTION DE LA CTCI
EXPORTATIONS/EXPORTS -2011

Millier de dollars E.U.

ALIMENTS ANIMAUX VIVANTS	BOISSONS ET TABAC	MATIERES BRUTES NON-COM.	COMBUS- TIBLES MINERAUX LUB.	HUILES, GRAISSES ANIM. VEG.	PRODUITS CHIMIQUES	ARTICLES MANUFAC- TURES	MACHINES, MATERIEL TRANSPORT	<-- SECTION DE LA CTCI	
								TOTAL	PAYS DE DESTINATION
0	1	2	3	4	5	6 ET 8	7	0-9	
111,562	720,125	1,491,427	29,471	1,195	26,632	775,314	48,314	3,512,125	MONDE TOTALE
98,670	431,942	1,150,235	29,471	1,195	24,785	614,068	43,744	2,702,194	AFRIQUE TOTALE
704	2,238	371	5	6	2	3,327	AFRIQUE DU NORD
...	Algérie
704	...	35	5	745	Egypte
...	3	...	3	Libye
...	Mauritanie
-	...	47	47	Maroc
...	2,238	10	2	2,250	Soudan
...	...	280	2	...	282	Tunisie
0	498	9	4	35	143	688	AFRIQUE DE L'OUEST
...	-	-	Bénin
...	49	49	Burkina Faso
...	Cap-Vert
...	-	-	Côte d'Ivoire
...	Gambie
-	21	21	Ghana
...	9	...	9	Guinée
...	Guinée-Bissau
...	...	9	72	81	Libéria
...	12	...	12	Mali
...	Niger
...	498	4	14	...	516	Nigéria
...	-	-	Sénégal
...	Sierra Leone
...	Togo
261	522	1	430	40	1,253	AFRIQUE CENTRALE
...	-	25	25	Cameroun
...	République Centrafricaine
...	Tchad
261	507	1	372	12	1,153	Congo
...	Guinée équatoriale
...	15	58	2	75	Gabon
...	Sao Tomé-et-Principe
1,899	2,578	4,443	15,290	...	142	1,071	1,040	26,463	AFRIQUE DE L'EST
...	57	8	65	Burundi
...	Comores
623	588	1,927	14,769	...	73	440	240	18,658	République Démocratique du Congo
...	Djibouti
...	23	35	57	Erythrée
12	6	112	130	Ethiopie
1,198	1,676	750	7	302	161	4,095	Kenya
...	-	-	Madagascar
...	6	...	6	Rwanda
...	181	181	Seychelles
...	Somalie
...	Soudan du Sud
39	...	1,766	521	...	63	204	485	3,078	Tanzanie, République Unie de
26	133	-	35	...	194	Ouganda
95,805	426,106	1,145,412	14,181	1,195	24,632	612,526	42,519	2,670,461	AFRIQUE AUSTRALE
376	5,361	2,765	1	4	360	8,866	Angola
3,382	490	10,950	194	...	1,738	17,219	5,442	39,423	Botswana
...	60	3,453	110	110	3,732	Lesotho
1,051	1,133	1,860	208	491	2,950	9,198	2,741	19,631	Malawi
11	73	4,704	20	...	4,808	Maurice
43,510	24,429	37,664	51	480	2,842	15,353	6,262	130,590	Mozambique
317	904	115	2,521	...	248	667	412	5,185	Namibie
36,178	373,815	1,078,787	3,114	86	5,561	543,909	10,001	2,359,528	Afrique du Sud
...	13,068	28	10	13,108	Swaziland
10,980	6,773	5,115	8,094	138	11,265	26,035	17,189	85,589	Zambie
...	Zimbabwe

ALGERIA

TABLE 8: INTRA-AFRICAN TRADE BY COUNTRY, SUBREGION AND SITC SECTION

IMPORTS/IMPORTATIONS - 2012

Thousand U.S. dollars

SITC SECTION -->	FOOD & LIVE ANIMALS	BEVERAGES & TOBACCO	CRUDE MATERIAL EXCEPT FUEL	MINERAL FUEL	ANIMAL & VEGETABLE OILS & FATS	CHEMICALS	MANUFAC- TURED GOODS 6&8	MACHINERY & TRANS. EQUIPMENT	TOTAL
COUNTRY OF ORIGIN	0	1	2	3	4	5	7	9	0-9
TOTAL WORLD	8,515,627	431,022	977,929	2,012,295	992,079	5,781,426	11,098,766	17,666,275	47,484,122
TOTAL AFRICA	316,431	32,758	72,382	110,195	8,632	237,030	485,150	565,857	1,828,435
NORTH AFRICA	130,479	6,094	57,812	110,175	6,676	225,416	479,545	133,394	1,149,591
Algeria
Egypt	75,193	...	4,859	466	1,044	74,444	188,047	40,357	384,409
Libya	64,428	...	15	64,443
Mauritania	88	...	6	22	2	117
Morocco	23,079	3,544	46,913	42,628	...	62,122	87,194	18,127	283,607
Sudan	735	13	1	748
Tunisia	32,119	2,550	5,300	2,652	5,632	88,835	204,270	74,908	416,266
WEST AFRICA	156,836	...	7,912	...	1,956	55	742	112	167,613
Benin	1	...	1
Burkina Faso	1,176	11	...	1,187
Cape Verde	11	11
Côte d'Ivoire	142,802	...	77	...	1,956	43	168	...	145,047
Gambia	0	0
Ghana	2,550	2	52	4	2,608
Guinea	6,633	0	...	6,633
Guinea-Bissau	1	1
Liberia	2	9	10
Mali	2,500	3	...	2,503
Niger	19	...	31	74	...	125
Nigeria	0	...	1,050	6	...	1,055
Senegal	497	15	0	513
Sierra Leone	0	98	99
Togo	4,334	...	3,077	411	...	7,822
CENTRAL AFRICA	4,745	...	4,933	0	56	104	9,839
Cameroon	4,740	...	928	53	96	5,817
Central African Republic	53	0	53
Chad	3,018	2	3	3,024
Congo	935	2	937
Equatorial Guinea	5	0	0	3	8
Gabon	0	...	0
Sao Tome and Principe
EAST AFRICA	16,203	2,636	1,517	1	107	2,559	23,024
Burundi
Comoros	87	87
Democratic Republic of Congo	23	9	...	32
Djibouti
Eritrea	1	2	...	3
Ethiopia	277	...	1,194	1,472
Kenya	60	1	100	161
Madagascar	3,419	1	95	...	3,515
Rwanda
Seychelles	30	1	31
Somalia	0	0
South Sudan
Tanzania, United Republic of	3,134	2,635	223	1	2,558	8,552
Uganda	9,172	0	0	...	9,172
SOUTHERN AFRICA	8,168	24,028	208	21	...	11,557	4,699	429,688	478,369
Angola	58	45	18	121
Botswana	249	0	50	299
Lesotho	30	30
Malawi	0	3,891	3,891
Mauritius	2	104	5	111
Mozambique
Namibia	53	1	...	54
South Africa	8,000	8,844	150	21	...	8,018	4,527	429,555	459,115
Swaziland	114	3,285	21	18	3,438
Zambia	...	1	3	...	11	15
Zimbabwe	...	11,293	1	...	11,294

TABLEAU 8: COMMERCE INTRA-AFRICAIN PAR PAYS, SOUS-RÉGION ET SECTION DE LA CTCI
EXPORTATIONS/EXPORTS -2012

Millier de dollars E.U.

									<-- SECTION DE LA CTCI
ALIMENTS ANIMAUX VIVANTS	BOISSONS ET TABAC	MATIERES BRUTES NON-COM.	COMBUS-TIBLES MINERAUX LUB.	HUILES, GRAISSES ANIM. VEG.	PRODUITS CHIMIQUES	ARTICLES MANUFAC-TURES	MACHINES, MATERIEL TRANSPORT	TOTAL	PAYS DE DESTINATION
0	1	2	3	4	5	6 ET 8	7	0-9	
275,935	32,483	168,482	70,716,189	11,432	507,760	137,788	15,681	71,865,749	MONDE TOTALE
42,214	25,264	3,457	2,735,336	1,617	47,532	56,303	2,727	2,914,451	AFRIQUE TOTALE
24,472	679	630	2,725,832	172	46,128	52,727	2,099	2,852,739	AFRIQUE DU NORD
...	Algérie
205	-	...	753,506	-	-	11,121	38	764,869	Egypte
2,752	293	39	1,401	2,064	-	6,549	Libye
1,298	17	...	50,657	...	245	367	1,762	54,346	Mauritanie
1,605	3	...	940,867	...	36,191	14,528	69	993,264	Maroc
14,863	160	...	15,023	Soudan
3,748	365	591	980,802	172	8,292	24,487	229	1,018,687	Tunisie
17,113	24,454	1,446	9,505	1,443	1,054	1,861	575	57,451	AFRIQUE DE L'OUEST
...	23	121	144	Bénin
4	11	55	40	111	Burkina Faso
351	176	74	600	Cap-Vert
...	8	63	1	379	-	452	Côte d'Ivoire
147	1,071	1,218	Gambie
3,047	4,348	9	9,503	...	16	159	...	17,082	Ghana
824	14,600	18	16	...	15,458	Guinée
...	8	...	8	Guinée-Bissau
541	2,037	2,577	Libéria
31	-	6	...	8	131	91	315	581	Mali
9,842	331	1,347	...	1,410	641	296	83	13,950	Niger
...	...	2	2	731	...	734	Nigéria
536	10	20	...	25	163	94	17	864	Sénégal
1,789	1,874	3,663	Sierra Leone
...	8	-	8	Togo
247	113	3	...	3	307	265	43	980	AFRIQUE CENTRALE
209	...	3	...	3	307	113	42	676	Cameroun
...	République Centrafricaine
14	13	24	-	51	Tchad
...	17	127	...	144	Congo
24	24	Guinée équatoriale
...	1	1	2	Gabon
...	83	83	Sao Tomé-et-Principe
360	16	44	0	420	AFRIQUE DE L'EST
...	Burundi
...	Comores
21	21	République Démocratique du Congo
249	34	...	283	Djibouti
...	Erythrée
...	Ethiopie
...	16	16	Kenya
...	7	-	7	Madagascar
...	Rwanda
90	3	...	93	Seychelles
...	Somalie
...	Soudan du Sud
...	Tanzanie, République Unie de
...	Ouganda
22	2	1,378	43	1,407	10	2,861	AFRIQUE AUSTRALE
22	2	15	2	751	...	792	Angola
...	Botswana
...	Lesotho
...	Malawi
...	Maurice
...	18	...	18	Mozambique
...	Namibie
...	...	1,362	41	637	9	2,049	Afrique du Sud
...	Swaziland
...	Zambie
...	1	1	Zimbabwe

ANGOLA

TABLE 8: INTRA-AFRICAN TRADE BY COUNTRY, SUBREGION AND SITC SECTION

IMPORTS/IMPORTATIONS - 2012

Thousand U.S. dollars

SITC SECTION -->	FOOD & LIVE ANIMALS	BEVERAGES & TOBACCO	CRUDE MATERIAL EXCEPT FUEL	MINERAL FUEL	ANIMAL & VEGETABLE OILS & FATS	CHEMICALS	MANUFAC- TURED GOODS 6&8	MACHINERY & TRANS. EQUIPMENT	TOTAL
COUNTRY OF ORIGIN	0	1	2	3	4	5	7	0-9	
TOTAL WORLD	4,325,000	1,144,392	281,544	1,134,559	471,584	2,148,841	6,071,831	8,213,836	24,000,000
TOTAL AFRICA	407,588	167,824	36,822	87,977	1,707	579,733	383,301	727,369	2,398,240
NORTH AFRICA	22,880	3	1,502		461	6,407	16,922	827	49,031
Algeria	43	3	29	4	1,438	...	1,517
Egypt	22,838	...	1,473	...	461	6,404	15,483	827	47,515
Libya
Mauritania
Morocco
Sudan
Tunisia
WEST AFRICA	2,203		24,376			212	15,457	118,613	160,863
Benin
Burkina Faso
Cape Verde	48	48
Côte d'Ivoire
Gambia
Ghana	2,095	...	24,169	14,550	86,773	127,587
Guinea
Guinea-Bissau
Liberia
Mali
Niger
Nigeria
Senegal	60	...	207	212	908	31,840	33,228
Sierra Leone
Togo
CENTRAL AFRICA						...			0
Cameroon
Central African Republic
Chad
Congo
Equatorial Guinea
Gabon
Sao Tome and Principe
EAST AFRICA		478	6			15	285	16	801
Burundi
Comoros
Democratic Republic of Congo
Djibouti
Eritrea
Ethiopia
Kenya
Madagascar
Rwanda	6	2	...	8
Seychelles
Somalia
South Sudan
Tanzania, United Republic of
Uganda	...	478	0	15	284	16	793
SOUTHERN AFRICA	382,504	167,343	10,938	87,977	1,246	573,098	350,637	607,913	2,187,545
Angola
Botswana	969	168	43	56	337	1,573
Lesotho
Malawi
Mauritius	...	2	85	68	261	416
Mozambique
Namibia
South Africa	381,535	167,174	10,938	87,977	1,246	572,969	350,513	607,315	2,185,556
Swaziland
Zambia
Zimbabwe

**TABLEAU 8: COMMERCE INTRA-AFRICAIN PAR PAYS, SOUS-RÉGION ET SECTION DE LA CTCI
EXPORTATIONS/EXPORTS -2012**

Millier de dollars E.U.

									<-- SECTION DE LA CTCI	
ALIMENTS ANIMAUX VIVANTS	BOISSONS ET TABAC	MATIERES BRUTES NON-COM.	COMBUS-TIBLES MINERAUX LUB.	HUILES, GRAISSES ANIM. VEG.	PRODUITS CHIMIQUES	ARTICLES MANUFAC-TURES	MACHINES, MATERIEL TRANSPORT	TOTAL	PAYS DE DESTINATION	
0	1	2	3	4	5	6 ET 8	7	0-9		
37,417	1,189	222,528	70,730,335	3,995	21,656	1,811,499	134,399	73,000,000	MONDE TOTALE	
77	962	590	6,671,565	...	85	83,992	21,616	6,778,979	AFRIQUE TOTALE	
...	...	140	127	43	310	AFRIQUE DU NORD	
...	...	140	109	43	292	Algérie	
...	18	-	18	Egypte	
...	Libye	
...	Mauritanie	
...	Maroc	
...	Soudan	
...	Tunisie	
0	75	6,699	7,312	14,086	AFRIQUE DE L'OUEST	
...	Bénin	
...	Burkina Faso	
-	2	144	146	Cap-Vert	
...	Côte d'Ivoire	
...	Gambie	
...	75	6,697	7,157	13,929	Ghana	
...	Guinée	
...	Guinée-Bissau	
...	Libéria	
...	Mali	
...	Niger	
...	Nigéria	
...	11	11	Sénégal	
...	Sierra Leone	
...	Togo	
...	AFRIQUE CENTRALE	
...	Cameroun	
...	République Centrafricaine	
...	Tchad	
...	Congo	
...	Guinée équatoriale	
...	Gabon	
...	Sao Tomé-et-Principe	
...	...	51	391	81	523	AFRIQUE DE L'EST	
...	Burundi	
...	Comores	
...	République Démocratique du Congo	
...	Djibouti	
...	Erythrée	
...	Ethiopie	
...	Kenya	
...	Madagascar	
...	1	...	1	Rwanda	
...	Seychelles	
...	Somalie	
...	Soudan du Sud	
...	Tanzanie, République Unie de	
...	...	51	390	81	522	Ouganda	
77	962	399	6,671,565	...	9	76,776	14,179	6,764,060	AFRIQUE AUSTRALE	
...	Angola	
...	Botswana	
...	Lesotho	
...	Malawi	
...	165	-	166	Maurice	
...	Mozambique	
...	Namibie	
77	962	399	6,671,565	...	9	76,611	14,179	6,763,895	Afrique du Sud	
...	Swaziland	
...	Zambie	
...	Zimbabwe	

BENIN

TABLE 8: INTRA-AFRICAN TRADE BY COUNTRY, SUBREGION AND SITC SECTION

IMPORTS/IMPORTATIONS - 2012

Thousand U.S. dollars

SITC SECTION -->	FOOD & LIVE ANIMALS	BEVERAGES & TOBACCO	CRUDE MATERIAL EXCEPT FUEL	MINERAL FUEL	ANIMAL & VEGETABLE OILS & FATS	CHEMICALS	MANUFAC- TURED GOODS	MACHINERY & TRANS. EQUIPMENT	TOTAL
COUNTRY OF ORIGIN	0	1	2	3	4	5	6&8	7	0-9
TOTAL WORLD	330,910	17,984	45,783	350,106	152,692	113,976	850,476	336,202	2,200,000
TOTAL AFRICA	27,678	5,350	3,398	87,993	1,254	13,046	37,890	15,262	193,741
NORTH AFRICA	7,690	141	631	71	62	740	3,941	1,847	15,123
Algeria	30	0	5	10	45
Egypt	281	5	411	16	32	241	1,059	260	2,305
Libya	3	...	0	0	13	2	18
Mauritania	2,837	47	...	3	21	5	2,912
Morocco	3,857	...	27	8	30	225	2,145	1,259	7,551
Sudan
Tunisia	681	136	193	...	0	271	699	311	2,291
WEST AFRICA	13,010	4,401	1,540	80,986	966	10,928	28,311	11,110	153,122
Benin
Burkina Faso	5,134	25	8	18	...	43	209	241	5,679
Cape Verde
Côte d'Ivoire	1,372	1,381	130	22,671	553	4,247	7,616	914	38,884
Gambia	22	1	18	11	52
Ghana	1,314	41	117	13,188	63	1,086	8,044	6,946	30,799
Guinea	...	3	24	3	19	45	94
Guinea-Bissau
Liberia	133	...	0	0	0	134
Mali	174	...	1	320	...	13	3	19	529
Niger	214	0	8	0	0	6	29	123	379
Nigeria	159	793	171	19,640	34	180	1,650	1,533	24,160
Senegal	336	276	696	261	3	715	1,918	752	6,827
Sierra Leone
Togo	4,307	1,882	364	24,756	313	4,634	8,805	526	45,587
CENTRAL AFRICA	21	85	55	4,831	...	597	2,409	443	8,441
Cameroon	8	20	30	2,231	...	50	2,364	245	4,948
Central African Republic
Chad	0	1	1	1
Congo	10	10	10	1,030	...	547	26	150	1,782
Equatorial Guinea	6	124	1	6	137
Gabon	3	54	9	1,447	...	0	18	42	1,572
Sao Tome and Principe
EAST AFRICA	21	0	9	17	4	165	78	295	588
Burundi
Comoros
Democratic Republic of Congo	17	...	8	4	1	30
Djibouti
Eritrea	0	1	1
Ethiopia
Kenya	15	...	7	0	4	13	3	9	51
Madagascar	6	...	0	144	2	231	383
Rwanda	1	1	0	2
Seychelles
Somalia
South Sudan
Tanzania, United Republic of	...	0	1	67	51	119
Uganda	0	1	1	2
SOUTHERN AFRICA	6,937	723	1,163	2,088	223	615	3,151	1,567	16,467
Angola	7	1	...	7
Botswana
Lesotho
Malawi
Mauritius	156	6	222	24	29	19	456
Mozambique
Namibia	0	9	4	3	16
South Africa	6,761	717	1,163	2,081	...	544	3,106	1,530	15,901
Swaziland	21	40	9	14	84
Zambia
Zimbabwe	0	...	0	0	3	1	4

TABLEAU 8: COMMERCE INTRA-AFRICAIN PAR PAYS, SOUS-RÉGION ET SECTION DE LA CTCI
EXPORTATIONS/EXPORTS -2012

Millier de dollars E.U.

									<-- SECTION DE LA CTCI	
ALIMENTS ANIMAUX VIVANTS	BOISSONS ET TABAC	MATIERES BRUTES NON-COM.	COMBUS-TIBLES MINERAUX LUB.	HUILES, GRAISSES ANIM. VEG.	PRODUITS CHIMIQUES	ARTICLES MANUFAC-TURES	MACHINES, MATERIEL TRANSPORT	TOTAL	PAYS DE DESTINATION	
0	1	2	3	4	5	6 ET 8	7	0-9		
343,008	19,955	441,553	224,471	27,374	25,676	82,342	47,765	1,400,000	MONDE TOTALE	
159,340	19,485	15,215	220,924	25,545	7,039	64,449	36,009	548,006	AFRIQUE TOTALE	
1,570	...	6,294	...	1	6	478	3,498	11,846	AFRIQUE DU NORD	
...	5	29	35	Algérie	
819	2	247	2,406	3,473	Egypte	
19	...	1	26	112	158	Libye	
...	Mauritanie	
732	...	5,850	...	1	4	130	770	7,488	Maroc	
...	Soudan	
...	...	443	71	180	694	Tunisie	
152,095	19,479	3,653	178,247	25,541	5,292	42,707	28,707	455,721	AFRIQUE DE L'OUEST	
...	Bénin	
3,937	1,556	62	4,797	8	1,372	2,988	2,112	16,831	Burkina Faso	
...	4,889	41	8	4,938	Cap-Vert	
1,723	5,874	82	9,373	...	136	1,313	561	19,063	Côte d'Ivoire	
...	...	1	22	9	37	70	Gambie	
3,313	242	186	7	797	586	1,796	1,840	8,766	Ghana	
-	3	...	1	...	40	30	222	296	Guinée	
...	Guinée-Bissau	
...	12	12	24	Libéria	
312	7,531	5	145,502	...	4	739	876	154,969	Mali	
15,705	1,490	1,594	3,725	432	1,152	9,141	16,942	50,182	Niger	
121,484	1,378	1,001	1,507	24,259	848	24,711	2,534	177,721	Nigéria	
501	932	-	6,223	-	2	490	502	8,651	Sénégal	
...	Sierra Leone	
5,119	473	721	2,224	45	1,129	1,436	3,062	14,209	Togo	
1,089	6	112	24,656	2	1,739	20,501	3,524	51,629	AFRIQUE CENTRALE	
497	1	-	8,879	...	898	636	329	11,241	Cameroun	
...	28	187	215	République Centrafricaine	
198	188	19,424	553	20,362	Tchad	
92	...	17	9,021	...	14	134	139	9,415	Congo	
99	...	59	624	264	2,262	3,308	Guinée équatoriale	
203	5	36	6,756	2	16	15	55	7,087	Gabon	
...	Sao Tomé-et-Principe	
29	...	396	256	...	1	619	216	1,518	AFRIQUE DE L'EST	
...	Burundi	
...	Comores	
27	...	26	1	60	12	127	République Démocratique du Congo	
...	Djibouti	
...	Erythrée	
-	...	11	1	...	12	Ethiopie	
...	...	-	203	7	13	223	Kenya	
...	14	53	68	Madagascar	
1	...	360	-	511	105	977	Rwanda	
...	Seychelles	
...	Somalie	
...	Soudan du Sud	
...	53	11	16	80	Tanzanie, République Unie de	
-	...	-	-	15	16	31	Ouganda	
4,558	...	4,760	17,765	1	0	146	64	27,293	AFRIQUE AUSTRALE	
...	Angola	
...	Botswana	
...	Lesotho	
...	Malawi	
...	...	4,703	34	1	4,738	Maurice	
...	1	22	23	Mozambique	
...	Namibie	
4,558	...	57	17,765	1	-	110	40	22,531	Afrique du Sud	
...	Swaziland	
...	Zambie	
...	Zimbabwe	

BOTSWANA

TABLE 8: INTRA-AFRICAN TRADE BY COUNTRY, SUBREGION AND SITC SECTION
IMPORTS/IMPORTATIONS - 2012

Thousand U.S. dollars

SITC SECTION -->	FOOD & LIVE ANIMALS	BEVERAGES & TOBACCO	CRUDE MATERIAL EXCEPT FUEL	MINERAL FUEL	ANIMAL & VEGETABLE OILS & FATS	CHEMICALS	MANUFAC- TURED GOODS	MACHINERY & TRANS. EQUIPMENT	TOTAL
COUNTRY OF ORIGIN	0	1	2	3	4	5	6&8	7	0-9
TOTAL WORLD	568,840	110,445	95,407	1,300,667	36,056	488,964	3,464,698	1,826,612	8,025,288
TOTAL AFRICA	561,813	108,936	90,776	1,297,116	35,768	418,094	1,821,574	1,197,677	5,607,857
NORTH AFRICA							188	145	334
Algeria
Egypt	40	128	169
Libya
Mauritania
Morocco	1	1
Sudan
Tunisia	148	16	164
WEST AFRICA	11	0	2		1	51	276	519	874
Benin
Burkina Faso	0
Cape Verde	1
Côte d'Ivoire	1	1
Gambia
Ghana	3	...	1	...	0	8	23	0	39
Guinea	0	0	...	1
Guinea-Bissau
Liberia
Mali	126	...	126
Niger
Nigeria	8	0	1	...	0	43	128	11	196
Senegal	0
Sierra Leone	508	511
Togo
CENTRAL AFRICA						0	2		3
Cameroon	0	2	...	3
Central African Republic
Chad
Congo
Equatorial Guinea
Gabon	0
Sao Tome and Principe	0
EAST AFRICA	67	0	7	1		234	780	956	2,399
Burundi
Comoros
Democratic Republic of Congo	2	50	53
Djibouti
Eritrea
Ethiopia	42	0	42
Kenya	10	0	5	1	...	229	191	427	1,200
Madagascar	3	28	150	181
Rwanda	1	7	9
Seychelles	0	1
Somalia
South Sudan
Tanzania, United Republic of	15	...	2	1	70	285	387
Uganda	0	...	0	0	487	38	527
SOUTHERN AFRICA	561,734	108,936	90,766	1,297,116	35,768	417,808	1,820,328	1,196,055	5,604,247
Angola
Botswana
Lesotho	0	...	4	12,059	24	12,091
Malawi	1,949	105	1,016	0	132	70	3,287
Mauritius	1,463	...	51	134	1,855	1,444	4,949
Mozambique	39	...	11	20,315	...	0	156	27	20,552
Namibia	5,716	8,521	233	47,858	1	38	386,301	4,280	453,568
South Africa	542,374	99,242	76,747	1,218,499	35,766	413,148	1,394,505	1,183,950	5,039,108
Swaziland	0	71	737	12	...	3,738	311	382	5,253
Zambia	6,386	1	996	1,627	0	23	11,605	2,019	22,680
Zimbabwe	3,808	998	10,972	8,804	...	728	13,404	3,860	42,758

TABLEAU 8: COMMERCE INTRA-AFRICAIN PAR PAYS, SOUS-RÉGION ET SECTION DE LA CTCI
EXPORTATIONS/EXPORTS -2012

Millier de dollars E.U.

									<-- SECTION DE LA CTCI	
ALIMENTS ANIMAUX VIVANTS	BOISSONS ET TABAC	MATIERES BRUTES NON-COM.	COMBUS-TIBLES MINERAUX LUB.	HUILES, GRAISSES ANIM. VEG.	PRODUITS CHIMIQUES	ARTICLES MANUFAC-TURES	MACHINES, MATERIEL TRANSPORT	TOTAL	PAYS DE DESTINATION	
0	1	2	3	4	5	6 ET 8	7	0-9		
102,680	9,721	527,615	34,415	630	70,017	4,873,718	259,601	5,971,245	MONDE TOTALE	
97,233	9,716	193,437	34,414	629	67,905	343,578	246,633	1,084,390	AFRIQUE TOTALE	
...	...	9	743	77	1,011	1,872	AFRIQUE DU NORD	
...	Algérie	
...	458	-	957	1,417	Egypte	
...	285	313	Libye	
...	60	...	60	Mauritanie	
...	...	9	9	3	21	Maroc	
...	7	51	61	Soudan	
...	-	...	-	Tunisie	
1	1	108	199	439	814	AFRIQUE DE L'OUEST	
...	Bénin	
...	15	200	215	Burkina Faso	
...	21	Cap-Vert	
...	Côte d'Ivoire	
...	Gambie	
...	1	1	8	12	44	Ghana	
...	98	...	98	Guinée	
...	Guinée-Bissau	
...	Libéria	
...	39	34	73	Mali	
...	Niger	
1	3	11	66	89	Nigéria	
...	104	...	113	217	Sénégal	
...	28	14	57	Sierra Leone	
...	Togo	
...	...	0	2	293	294	AFRIQUE CENTRALE	
...	...	-	2	23	25	Cameroun	
...	République Centrafricaine	
...	202	202	Tchad	
...	68	68	Congo	
...	Guinée équatoriale	
...	Gabon	
...	Sao Tomé-et-Principe	
191	48	447	2	1	614	1,229	13,200	15,809	AFRIQUE DE L'EST	
...	9	9	Burundi	
...	Comores	
128	47	393	556	916	4,674	6,730	République Démocratique du Congo	
...	Djibouti	
...	Erythrée	
1	1	14	7	24	Ethiopie	
-	-	-	13	361	399	Kenya	
...	1	9	Madagascar	
...	-	1	Rwanda	
...	Seychelles	
...	4	...	4	Somalie	
...	Soudan du Sud	
62	-	54	2	1	54	261	8,096	8,554	Tanzanie, République Unie de	
...	-	...	3	22	53	81	Ouganda	
97,041	9,667	192,981	34,412	628	66,439	342,072	231,690	1,065,600	AFRIQUE AUSTRALE	
469	81	11	38	163	762	Angola	
...	Botswana	
106	3	3	51	251	869	1,291	Lesotho	
26	...	177	169	196	1,128	1,704	Malawi	
...	5	7	8	25	Maurice	
76	...	3	220	-	1,182	634	3,041	5,225	Mozambique	
1,293	74	98	3,731	2	1,433	77,921	26,639	111,478	Namibie	
85,692	1,017	151,299	2,095	590	49,528	252,038	150,969	781,968	Afrique du Sud	
220	2	6	322	668	220	1,440	Swaziland	
488	5,684	6,034	32	10	7,423	4,790	22,801	48,180	Zambie	
8,670	2,808	35,365	28,332	22	6,316	5,530	25,852	113,529	Zimbabwe	

BURKINA FASO

TABLE 8: INTRA-AFRICAN TRADE BY COUNTRY, SUBREGION AND SITC SECTION

Imports/Importations - 2012									
SITC SECTION -->	FOOD & LIVE ANIMALS	BEVERAGES & TOBACCO	CRUDE MATERIAL EXCEPT FUEL	MINERAL FUEL	ANIMAL & VEGETABLE OILS & FATS	CHEMICALS	MANUFAC- TURED GOODS	MACHINERY & TRANS. EQUIPMENT	TOTAL
COUNTRY OF ORIGIN	0	1	2	3	4	5	6&8	7	0-9
TOTAL WORLD	399,719	82,161	48,461	745,226	33,535	489,178	667,608	680,170	3,150,000
TOTAL AFRICA	110,868	72,183	18,051	306,165	26,285	162,241	218,253	38,989	953,224
NORTH AFRICA	11,088	616	1,785	1,012	18	13,924	16,535	7,633	52,612
Algeria	1	40	9	13	63
Egypt	3,556	194	...	3	...	5,242	6,126	3,939	19,059
Libya	1,097	1,097
Mauritania	5,438	0	15	2	5,456
Morocco	1,040	5	57	433	18	5,743	3,520	3,142	13,958
Sudan
Tunisia	1,053	418	1,728	537	...	1,841	6,864	537	12,978
WEST AFRICA	98,987	70,350	13,660	277,968	26,224	144,291	177,763	8,822	818,254
Benin	5,248	0	18	28,846	216	567	419	152	35,467
Burkina Faso
Cape Verde	1	1
Côte d'Ivoire	57,869	58,834	4,447	114,444	25,625	28,950	44,794	1,488	336,451
Gambia	6	...	6
Ghana	6,455	527	5,036	4,759	67	38,151	26,767	4,447	86,209
Guinea	132	...	219	39	...	389
Guinea-Bissau	0	0
Liberia	185	131	316
Mali	1,286	745	200	209	10	61,244	2,078	875	66,837
Niger	308	28	123	4,628	...	362	1,043	16	6,507
Nigeria	504	45	82	104,539	35	579	3,664	584	110,033
Senegal	22,474	3,514	3,380	15,188	...	5,416	3,015	582	53,570
Sierra Leone
Togo	4,843	6,657	373	5,223	271	8,804	95,753	544	122,467
CENTRAL AFRICA	128	1,155	28	24,177	...	253	3,106	7	28,855
Cameroon	128	1,155	...	946	...	252	3,006	...	5,487
Central African Republic
Chad	0	3	4
Congo	28	18,801	33	4	18,866
Equatorial Guinea	4,430	4,430
Gabon	1	67	0	67
Sao Tome and Principe
EAST AFRICA	177	...	56	352	1,073	25	1,683
Burundi
Comoros
Democratic Republic of Congo	185	83	...	268
Djibouti	177	177
Eritrea	2	2
Ethiopia	1	166	33	3	202
Kenya	36	882	...	918
Madagascar	10	...	10
Rwanda	11	...	11
Seychelles	18	18
Somalia
South Sudan
Tanzania, United Republic of	19	53	...	72
Uganda	1	5	6
SOUTHERN AFRICA	488	62	2,522	3,007	44	3,420	19,778	22,502	51,822
Angola	2,580	212	...	2,792
Botswana
Lesotho	17	17
Malawi
Mauritius	4	27	173	43	16	262
Mozambique
Namibia	0	0
South Africa	437	35	2,522	427	44	3,245	19,461	22,210	48,381
Swaziland	47	3	14	0	64
Zambia	47	184	230
Zimbabwe	0	75	75

TABLEAU 8: COMMERCE INTRA-AFRICAÏN PAR PAYS, SOUS-RÉGION ET SECTION DE LA CTCI
EXPORTATIONS/EXPORTS -2012

Millier de dollars E.U.

										<-- SECTION DE LA CTCI
ALIMENTS ANIMAUX VIVANTS	BOISSONS ET TABAC	MATIERES BRUTES NON-COM.	COMBUS-TIBLES MINERAUX LUB.	HUILES, GRAISSES ANIM. VEG.	PRODUITS CHIMIQUES	ARTICLES MANUFAC-TURES	MACHINES, MATERIEL TRANSPORT			
0	1	2	3	4	5	6 ET 8	7	TOTAL	0-9	PAYS DE DESTINATION
99,260	7,398	366,471	95	4,952	9,311	19,731	14,252	2,310,192		MONDE TOTALE
46,108	7,398	40,730	95	837	9,226	12,821	7,004	361,283		AFRIQUE TOTALE
834	...	333	36	49	1,253		AFRIQUE DU NORD
6	6		Algérie
...	...	146	1	45	192		Egypte
...	5	...	5		Libye
10	4	15		Mauritanie
818	31	...	848		Maroc
...		Soudan
...	...	187	187		Tunisie
45,269	7,398	40,397	74	837	9,226	12,483	6,018	121,701		AFRIQUE DE L'OUEST
6,468	...	45	-	...	598	286	204	7,600		Bénin
...		Burkina Faso
...	7	...	7		Cap-Vert
8,568	7,294	567	1	353	2,916	3,516	436	23,651		Côte d'Ivoire
...		Gambie
17,866	...	29,101	51	28	287	465	225	48,023		Ghana
...	...	126	60	129	2,034	2,349		Guinée
...	45	45		Guinée-Bissau
171	19	21	211		Libéria
3,312	...	774	16	447	1,357	3,105	519	9,529		Mali
6,437	104	1	4	...	2,131	4,124	1,999	14,800		Niger
...	125	444	102	670		Nigéria
889	...	370	4	3	217	36	162	1,681		Sénégal
...	-	8	9		Sierra Leone
1,558	...	9,412	...	5	1,536	353	263	13,127		Togo
4	68	900	973		AFRIQUE CENTRALE
...	1	504	504		Cameroun
...		République Centrafricaine
...	7	26	33		Tchad
...	2	2		Congo
...		Guinée équatoriale
4	60	368	433		Gabon
...		Sao Tomé-et-Principe
...	183	24	206		AFRIQUE DE L'EST
...		Burundi
...		Comores
...	56	19	76		République Démocratique du Congo
...		Djibouti
...		Erythrée
...	16	...	16		Ethiopie
...	4	...	4		Kenya
...	13	4	17		Madagascar
...	93	...	93		Rwanda
...		Seychelles
...		Somalie
...		Soudan du Sud
...		Tanzanie, République Unie de
...		Ouganda
...	21	51	14	237,150		AFRIQUE AUSTRALE
...		Angola
...		Botswana
...		Lesotho
...	2	...	2		Malawi
...		Maurice
...		Mozambique
...	10	...	10		Namibie
...	21	38	14	237,138		Afrique du Sud
...		Swaziland
...		Zambie
...		Zimbabwe

BURUNDI

TABLE 8: INTRA-AFRICAN TRADE BY COUNTRY, SUBREGION AND SITC SECTION

Imports/Importations - 2012									
SITC SECTION -->	FOOD & LIVE ANIMALS	BEVERAGES & TOBACCO	CRUDE MATERIAL EXCEPT FUEL	MINERAL FUEL	ANIMAL & VEGETABLE OILS & FATS	CHEMICALS	MANUFACTURED GOODS	MACHINERY & TRANS. EQUIPMENT	TOTAL
COUNTRY OF ORIGIN	0	1	2	3	4	5	6&8	7	0-9
TOTAL WORLD	97,711	4,696	100,281	225,973	9,604	62,126	147,545	118,192	780,000
TOTAL AFRICA	32,317	2,826	83,694	15,298	9,245	17,253	72,540	7,193	241,055
NORTH AFRICA	4,288	0	21	454	416	2,344	2,740	365	10,682
Algeria	3	...	3
Egypt	4,288	0	21	73	416	2,333	2,723	356	10,263
Libya
Mauritania	381	...	11	...	9	400
Morocco	14	...	14
Sudan
Tunisia	2
WEST AFRICA	9	0	126	16	91	176	468
Benin	3	9	63
Burkina Faso	4	...	4
Cape Verde
Côte d'Ivoire	120	120
Gambia	2	2
Ghana	8	1	8	6	23
Guinea	11	11
Guinea-Bissau
Liberia	4	7	1	12
Mali	0	0	29	1	30
Niger	8	0	1	10
Nigeria	...	0	1	4	142	148
Senegal	0	10	1	10
Sierra Leone	9	0	9
Togo	6	17	4	26
CENTRAL AFRICA	0	16	1	20
Cameroon	0	1	0	2
Central African Republic	11	...	11
Chad	4	1	4
Congo	1	...	1
Equatorial Guinea
Gabon	0	...	3
Sao Tome and Principe
EAST AFRICA	20,864	2,760	83,525	5,304	8,829	14,597	49,407	4,243	189,969
Burundi	1,140	...	1,140
Comoros
Democratic Republic of Congo	2	4	12	...	2,982	587	12	87	3,687
Djibouti	64	9	72
Eritrea	0	18	15	...	34
Ethiopia	...	25	50	18	33	127
Kenya	1,055	628	280	3,536	734	4,945	18,453	1,744	31,612
Madagascar	2	...	8
Rwanda	2,034	603	11	1	4	291	1,506	263	4,718
Seychelles	69	69
Somalia
South Sudan
Tanzania, United Republic of	5,317	93	82,641	1,545	910	6,857	13,227	776	111,479
Uganda	12,457	1,408	580	222	4,199	1,849	14,971	1,263	37,023
SOUTHERN AFRICA	7,156	65	22	9,540	...	295	20,287	2,408	39,916
Angola	0	0
Botswana
Lesotho
Malawi	2	5	8
Mauritius	29	39	...	15	1,219	48	1,349
Mozambique
Namibia
South Africa	5	26	22	9,135	...	288	1,742	2,323	13,684
Swaziland	355	...	4	139	18	517
Zambia	7,123	35	...	3	17,062	13	24,236
Zimbabwe	122	...	122

TABEAU 8: COMMERCE INTRA-AFRICAIN PAR PAYS, SOUS-RÉGION ET SECTION DE LA CTCI
EXPORTATIONS/EXPORTS -2012

Millier de dollars E.U.

									<-- SECTION DE LA CTCI	
ALIMENTS ANIMAUX VIVANTS	BOISSONS ET TABAC	MATIERES BRUTES NON-COM.	COMBUS-TIBLES MINERAUX LUB.	HUILES, GRAISSES ANIM. VEG.	PRODUITS CHIMIQUES	ARTICLES MANUFAC-TURES	MACHINES, MATERIEL TRANSPORT	TOTAL	PAYS DE DESTINATION	
0	1	2	3	4	5	6 ET 8	7	0-9		
58,346	2,353	11,825	471	36	2,939	5,111	9,879	130,000	MONDE TOTALE	
9,605	2,353	3,276	471	5	2,875	4,010	3,271	26,122	AFRIQUE TOTALE	
3	4	6	13	AFRIQUE DU NORD	
...	Algérie	
...	4	...	4	Egypte	
...	Libye	
...	Mauritanie	
...	Maroc	
3	1	6	10	Soudan	
...	Tunisie	
...	...	3	95	53	166	AFRIQUE DE L'OUEST	
...	2	...	2	Bénin	
...	...	-	30	...	31	Burkina Faso	
...	Cap-Vert	
...	Côte d'Ivoire	
...	Gambie	
...	Ghana	
...	-	2	3	Guinée	
...	Guinée-Bissau	
...	47	47	Libéria	
...	1	4	18	Mali	
...	...	3	3	Niger	
...	36	...	36	Nigéria	
...	24	...	24	Sénégal	
...	Sierra Leone	
...	1	...	3	Togo	
...	123	25	148	AFRIQUE CENTRALE	
...	Cameroun	
...	République Centrafricaine	
...	Tchad	
...	6	6	Congo	
...	123	19	142	Guinée équatoriale	
...	Gabon	
...	Sao Tomé-et-Principe	
9,560	2,350	3,273	471	5	2,866	3,787	3,017	25,560	AFRIQUE DE L'EST	
...	Burundi	
...	Comores	
107	1,405	-	419	1	1,044	2,408	1,431	6,857	République Démocratique du Congo	
...	6	...	6	Djibouti	
...	Erythrée	
...	1	...	1	Ethiopie	
7,182	...	2,355	1	170	146	10,004	Kenya	
...	Madagascar	
564	123	153	...	4	1,783	985	389	4,029	Rwanda	
...	Seychelles	
...	Somalie	
...	Soudan du Sud	
102	25	343	25	112	276	895	Tanzanie, République Unie de	
1,605	798	422	52	...	12	105	774	3,768	Ouganda	
42	2	1	9	1	169	234	AFRIQUE AUSTRALE	
...	Angola	
...	Botswana	
...	Lesotho	
3	3	Malawi	
...	Maurice	
...	Mozambique	
...	Namibie	
38	...	1	1	144	184	Afrique du Sud	
...	9	Swaziland	
...	2	9	-	8	19	Zambie	
...	18	19	Zimbabwe	

CAMEROON

TABLE 8: INTRA-AFRICAN TRADE BY COUNTRY, SUBREGION AND SITC SECTION

IMPORTS/IMPORTATIONS - 2012

Thousand U.S. dollars

SITC SECTION -->	FOOD & LIVE ANIMALS	BEVERAGES & TOBACCO	CRUDE MATERIAL EXCEPT FUEL	MINERAL FUEL	ANIMAL & VEGETABLE OILS & FATS	CHEMICALS	MANUFAC- TURED GOODS	MACHINERY & TRANS. EQUIPMENT	TOTAL
COUNTRY OF ORIGIN	0	1	2	3	4	5	6&8	7	0-9
TOTAL WORLD	1,649,661	87,102	288,878	215,379	43,128	921,336	1,612,285	2,280,759	7,100,000
TOTAL AFRICA	288,119	45,884	23,989	80,920	220	100,766	83,324	110,721	733,984
NORTH AFRICA	176,931	177	14,919	7,451	89	59,467	53,251	36,808	349,095
Algeria	33	2	457	409	23	924
Egypt	2,218	162	4,271	34,047	36,418	31,800	108,917
Libya	2	2
Mauritania	155,504	...	16	146	1	9	155,676
Morocco	9,380	3	5,092	7,376	87	21,892	9,250	3,452	56,531
Sudan	0	8	...	8
Tunisia	9,796	12	5,540	75	1	2,925	7,165	1,523	27,038
WEST AFRICA	50,152	2,491	2,229	17,195	...	26,059	15,008	6,339	119,475
Benin	222	...	1	9,425	...	1,802	1,739	7	13,196
Burkina Faso	3	1	1	...	5
Cape Verde
Côte d'Ivoire	9,084	...	1,116	2,249	...	3,214	5,960	5,170	26,792
Gambia	280	20	1	301
Ghana	2,104	1	1	9	884	283	3,282
Guinea
Guinea-Bissau
Liberia	56	42	99
Mali	4	70	10	84
Niger	1	1
Nigeria	1,026	2,152	1	2,258	...	16,530	5,550	387	27,905
Senegal	36,910	339	832	3,263	...	4,481	160	413	46,399
Sierra Leone	0	...	1	18	3	5	28
Togo	522	...	276	564	20	1,384
CENTRAL AFRICA	298	2,607	114	52,933	129	379	607	1,443	58,548
Cameroon	78	1,852	1,931
Central African Republic	1	1
Chad	...	0	...	8	...	13	1	79	101
Congo	3	40,271	...	9	250	463	40,996
Equatorial Guinea	...	0	2	9,306	...	119	20	288	9,736
Gabon	210	2,607	108	1,495	129	237	337	611	5,772
Sao Tome and Principe	11	...	0	11
EAST AFRICA	12	2	162	91	407	11	684
Burundi	2	2
Comoros
Democratic Republic of Congo	81	48	2	130
Djibouti
Eritrea	36	2	38
Ethiopia	6	6
Kenya	...	2	120	8	29	7	165
Madagascar	11	1	5	...	17
Rwanda
Seychelles
Somalia
South Sudan
Tanzania, United Republic of	0	325	...	325
Uganda	0	0
SOUTHERN AFRICA	60,726	40,606	6,566	3,341	2	14,771	14,050	66,121	206,183
Angola	0	988	39	10	1,038
Botswana	12	...	5	17
Lesotho
Malawi	765	53	1	0	819
Mauritius	1,452	23	6	1,481
Mozambique
Namibia	11,529	1,643	4,434	28	22	6	17,662
South Africa	48,390	38,911	2,127	2,353	2	13,270	13,855	66,047	184,956
Swaziland	42	...	4	9	102	47	203
Zambia	0
Zimbabwe	8	...	8

TABLEAU 8: COMMERCE INTRA-AFRICAIN PAR PAYS, SOUS-RÉGION ET SECTION DE LA CTCI
EXPORTATIONS/EXPORTS -2012

Millier de dollars E.U.

ALIMENTS ANIMAUX VIVANTS	BOISSONS ET TABAC	MATIERES BRUTES NON-COM.	COMBUS- TIBLES MINERAUX LUB.	HUILES, GRAISSES ANIM. VEG.	PRODUITS CHIMIQUES	ARTICLES MANUFAC- TURES	MACHINES, MATERIEL TRANSPORT	<-- SECTION DE LA CTCI	
								TOTAL	PAYS DE DESTINATION
0	1	2	3	4	5	6 ET 8	7	0-9	
1,749,703	32,439	1,479,128	24,850	21,417	154,115	588,636	388,108	4,499,808	MONDE TOTALE
142,744	25,886	51,382	3,367	21,220	136,984	258,827	279,586	924,787	AFRIQUE TOTALE
20,728	...	27,003	898	1,558	672	51,306	AFRIQUE DU NORD
11,240	...	224	9	551	12,024	Algérie
2,231	...	7,155	786	424	22	10,618	Egypte
...	...	281	19	38	338	Libye
...	5	...	5	Mauritanie
4,600	...	14,284	112	447	...	19,560	Maroc
...	15	...	15	Soudan
2,657	...	5,060	639	61	8,747	Tunisie
2,736	13,120	17,893	40	1	35,396	99,833	22,442	192,901	AFRIQUE DE L'OUEST
154	101	714	1,067	710	2,745	Bénin
...	9,139	...	2	...	381	2,394	79	11,994	Burkina Faso
...	Cap-Vert
792	124	473	1	...	704	5,910	2,894	10,900	Côte d'Ivoire
...	33	Gambie
169	525	57	8	...	808	25,064	9,117	35,749	Ghana
...	Guinée
...	Guinée-Bissau
...	590	...	590	Libéria
...	556	43	1,132	1,731	Mali
...	31	...	31	Niger
1,051	16	78	27,148	61,923	7,188	97,404	Nigéria
513	...	17,284	12	...	3,777	1,415	211	24,622	Sénégal
...	13	...	13	Sierra Leone
57	3,215	...	17	1	1,306	1,382	1,111	7,089	Togo
116,155	10,880	2,093	3,305	21,206	94,058	153,975	246,487	651,061	AFRIQUE CENTRALE
...	Cameroun
17,302	1,521	91	946	4,111	3,954	19,654	4,365	51,945	République Centrafricaine
27,309	2,323	1,438	420	983	48,398	23,800	4,622	112,195	Tchad
25,636	1,174	58	146	62	10,760	30,227	172,260	240,322	Congo
13,693	5,538	322	1,782	3	13,112	25,627	46,971	107,048	Guinée équatoriale
32,215	323	184	11	16,048	17,797	54,622	18,269	139,469	Gabon
...	37	45	...	82	Sao Tomé-et-Principe
2,913	...	510	5	...	4,909	2,164	8,419	18,920	AFRIQUE DE L'EST
...	-	...	-	Burundi
...	...	342	342	Comores
2,816	...	102	5	...	3,484	296	1,216	7,919	République Démocratique du Congo
...	1	-	151	152	Djibouti
...	Erythrée
...	19	19	Ethiopie
...	...	65	153	1,835	6,362	8,415	Kenya
...	5	...	5	Madagascar
...	Rwanda
...	Seychelles
...	Somalie
...	Soudan du Sud
97	24	171	291	Tanzanie, République Unie de
...	1,273	4	499	1,776	Ouganda
212	1,886	3,883	17	12	1,724	1,298	1,566	10,599	AFRIQUE AUSTRALE
19	1,886	...	12	...	1,017	567	974	4,475	Angola
...	Botswana
...	Lesotho
...	Malawi
...	...	1,850	1,850	Maurice
...	369	...	138	507	Mozambique
...	54	41	96	Namibie
188	-	2,034	-	12	164	677	413	3,489	Afrique du Sud
5	5	Swaziland
...	5	...	173	178	Zambie
...	Zimbabwe

CAPE VERDE

TABLE 8: INTRA-AFRICAN TRADE BY COUNTRY, SUBREGION AND SITC SECTION
IMPORTS/IMPORTATIONS - 2012

Thousand U.S. dollars

SITC SECTION -->	FOOD & LIVE ANIMALS	BEVERAGES & TOBACCO	CRUDE MATERIAL EXCEPT FUEL	MINERAL FUEL	ANIMAL & VEGITABLE OILS & FATS	CHEMICALS	MANUFAC- TURED GOODS	MACHINERY & TRANS. EQUIPMENT	TOTAL
COUNTRY OF ORIGIN	0	1	2	3	4	5	6&8	7	0-9
TOTAL WORLD	174,680	22,078	12,249	110,227	14,075	41,918	172,667	205,344	754,757
TOTAL AFRICA	4,224	2,142	3,665	1,285	6	1,552	1,024	1,823	15,721
NORTH AFRICA	664	192	1,310	222		1,109	281	180	3,957
Algeria	309	122	430
Egypt	203	25	1,107	20	0	1,354
Libya
Mauritania
Morocco	91	45	1,310	222	...	2	35	162	1,868
Sudan
Tunisia	61	...	1	225	18	305
WEST AFRICA	3,379	1,951	2,207	341	6	317	466	527	9,193
Benin	330	330
Burkina Faso
Cape Verde
Côte d'Ivoire	1,979	...	768	7	0	16	2,770
Gambia	11	11	...	21
Ghana	1,269	51	1,272	6	2	2,602
Guinea	14	14
Guinea-Bissau	46	...	164	...	4	...	0	...	214
Liberia	0	...	10	10
Mali	1	...	1
Niger
Nigeria	15	23	39
Senegal	85	1,899	3	4	2	283	432	485	3,193
Sierra Leone
Togo
CENTRAL AFRICA			131	723			1	1	855
Cameroon	67	67
Central African Republic
Chad
Congo	64	64
Equatorial Guinea	686	686
Gabon	37	37
Sao Tome and Principe	1	1	1
EAST AFRICA			16			...		0	16
Burundi
Comoros
Democratic Republic of Congo	16	16
Djibouti
Eritrea
Ethiopia	0	0
Kenya
Madagascar
Rwanda
Seychelles
Somalia
South Sudan
Tanzania, United Republic of
Uganda
SOUTHERN AFRICA	180					125	277	1,115	1,699
Angola	0	2	157	159
Botswana
Lesotho
Malawi
Mauritius
Mozambique	49	3	52
Namibia
South Africa	178	125	226	956	1,485
Swaziland
Zambia
Zimbabwe	3	0	...	3

TABLEAU 8: COMMERCE INTRA-AFRICAIN PAR PAYS, SOUS-RÉGION ET SECTION DE LA CTCI
EXPORTATIONS/EXPORTS -2012

Millier de dollars E.U.

ALIMENTS ANIMAUX VIVANTS	BOISSONS ET TABAC	MATIERES BRUTES NON-COM.	COMBUS- TIBLES MINERAUX LUB.	HUILES, GRAISSES ANIM. VEG.	PRODUITS CHIMIQUES	ARTICLES MANUFAC- TURES	MACHINES, MATERIEL TRANSPORT	<-- SECTION DE LA CTCI	
								TOTAL	PAYS DE DESTINATION
0	1	2	3	4	5	6 ET 8	7	0-9	
44,525	4,047	18			274	6,909		55,773	MONDE TOTALE
320	70	274	11	...	675	AFRIQUE TOTALE
247	247	AFRIQUE DU NORD
...	Algérie
...	Egypte
247	247	Libye
...	Mauritanie
...	Maroc
...	Soudan
...	Tunisie
17	59	6	11	...	93	AFRIQUE DE L'OUEST
...	Bénin
...	Burkina Faso
...	Cap-Vert
...	Côte d'Ivoire
...	5	5	Gambie
...	19	2	...	21	Ghana
...	Guinée
17	35	6	8	...	66	Guinée-Bissau
...	Libéria
...	Mali
...	Niger
...	Nigéria
...	Sénégal
...	Sierra Leone
...	2	...	2	Togo
6	11	268	285	AFRIQUE CENTRALE
...	Cameroun
...	République Centrafricaine
...	Tchad
...	Congo
...	11	11	Guinée équatoriale
...	Gabon
6	268	274	Sao Tomé-et-Principe
...	AFRIQUE DE L'EST
...	Burundi
...	Comores
...	République Démocratique du Congo
...	Djibouti
...	Erythrée
...	Ethiopie
...	Kenya
...	Madagascar
...	Rwanda
...	Seychelles
...	Somalie
...	Soudan du Sud
...	Tanzanie, République Unie de
...	Ouganda
50	50	AFRIQUE AUSTRALE
50	50	Angola
...	Botswana
...	Lesotho
...	Malawi
...	Maurice
...	Mozambique
...	Namibie
...	Afrique du Sud
...	Swaziland
...	Zambie
...	Zimbabwe

CENTRAL AFRICAN REPUBLIC
TABLE 8: INTRA-AFRICAN TRADE BY COUNTRY, SUBREGION AND SITC SECTION
IMPORTS/IMPORTATIONS - 2012

Thousand U.S. dollars

SITC SECTION -->	FOOD & LIVE ANIMALS	BEVERAGES & TOBACCO	CRUDE MATERIAL EXCEPT FUEL	MINERAL FUEL	ANIMAL & VEGETABLE OILS & FATS	CHEMICALS	MANUFAC- TURED GOODS	MACHINERY & TRANS. EQUIPMENT	TOTAL
COUNTRY OF ORIGIN	0	1	2	3	4	5	6&8	7	0-9
TOTAL WORLD	80,172	12,561	8,407	2,691	7,223	37,323	69,605	101,957	320,000
TOTAL AFRICA	18,903	3,561	1,918	856	735	8,028	13,564	13,103	60,670
NORTH AFRICA	558	733	386	125		378	530	315	3,026
Algeria
Egypt	30	732	240	263	82	1,347
Libya
Mauritania	5	5
Morocco	...	1	348	65	127	86	626
Sudan	36	3	16	56
Tunisia	491	...	38	125	...	74	138	126	992
WEST AFRICA	4,393	621	229	136	531	2,228	3,008	3,501	14,645
Benin	41	78	119
Burkina Faso
Cape Verde
Côte d'Ivoire	455	...	38	79	105	440	1,117
Gambia
Ghana	15	159	71	188	433
Guinea	3	...	3
Guinea-Bissau
Liberia	2	2
Mali	3	3
Niger
Nigeria	31	1	...	136	109	288	122	87	775
Senegal	2,825	604	191	...	98	1,450	832	2,207	8,208
Sierra Leone	10	...	10
Togo	1,065	16	283	250	1,865	496	3,975
CENTRAL AFRICA	10,587	1,939	780	217	200	4,398	7,512	7,148	32,785
Cameroon	9,614	582	379	66	155	3,466	4,537	5,804	24,606
Central African Republic
Chad	373	107	167	151	36	172	979	371	2,355
Congo	474	509	234	634	1,701	731	4,283
Equatorial Guinea	3	...	3
Gabon	125	742	9	126	292	243	1,538
Sao Tome and Principe
EAST AFRICA	586	10				179	573	253	1,602
Burundi
Comoros
Democratic Republic of Congo	557	10	179	525	241	1,512
Djibouti
Eritrea
Ethiopia
Kenya	29	13	9	50
Madagascar	4	4
Rwanda	32	...	32
Seychelles
Somalia
South Sudan
Tanzania, United Republic of	3	...	3
Uganda
SOUTHERN AFRICA	2,779	257	522	378	5	845	1,941	1,885	8,613
Angola
Botswana
Lesotho
Malawi	23	9	32
Mauritius
Mozambique
Namibia	1,184	10	189	69	5	377	1,502	787	4,124
South Africa	1,595	248	38	309	...	468	415	1,089	4,162
Swaziland	295	295
Zambia
Zimbabwe

RÉPUBLIQUE CENTRAFRICAINE

TABLEAU 8: COMMERCE INTRA-AFRICAIN PAR PAYS, SOUS-RÉGION ET SECTION DE LA CTCI
EXPORTATIONS/EXPORTS -2012

Millier de dollars E.U.

									<-- SECTION DE LA CTCI	
ALIMENTS ANIMAUX VIVANTS	BOISSONS ET TABAC	MATIERES BRUTES NON-COM.	COMBUSTIBLES MINERAUX LUB.	HUILES, GRAISSES ANIM. VEG.	PRODUITS CHIMIQUES	ARTICLES MANUFACTURES	MACHINES, MATERIEL TRANSPORT	TOTAL	PAYS DE DESTINATION	
0	1	2	3	4	5	6 ET 8	7	0-9		
2,018	445	191,934	1,144	75	114	221	8,322	210,000	MONDE TOTALE	
197	...	43,926	...	15	45	24	438	45,692	AFRIQUE TOTALE	
...	...	2,252	20	2,272	AFRIQUE DU NORD	
...	Algérie	
...	...	454	454	Egypte	
...	Libye	
...	Mauritanie	
...	...	432	432	Maroc	
...	...	13	20	34	Soudan	
...	...	1,352	1,352	Tunisie	
65	...	7,889	9	295	8,257	AFRIQUE DE L'OUEST	
...	Bénin	
...	Burkina Faso	
...	Cap-Vert	
2	...	89	9	295	395	Côte d'Ivoire	
...	Gambie	
...	...	4,263	4,263	Ghana	
...	Guinée	
...	Guinée-Bissau	
...	Libéria	
...	Mali	
...	Niger	
...	...	795	795	Nigéria	
...	...	1,484	1,484	Sénégal	
...	Sierra Leone	
63	...	1,258	1,321	Togo	
131	...	22,401	...	15	11	15	33	23,655	AFRIQUE CENTRALE	
93	...	20,213	...	15	11	15	32	20,497	Cameroun	
...	République Centrafricaine	
...	...	359	1	1,290	Tchad	
39	...	1,722	1,761	Congo	
...	Guinée équatoriale	
...	...	107	107	Gabon	
...	Sao Tomé-et-Principe	
...	...	406	18	...	4	428	AFRIQUE DE L'EST	
...	Burundi	
...	Comores	
...	...	337	18	...	4	359	République Démocratique du Congo	
...	Djibouti	
...	Erythrée	
...	Ethiopie	
...	...	61	61	Kenya	
...	Madagascar	
...	Rwanda	
...	Seychelles	
...	Somalie	
...	Soudan du Sud	
...	Tanzanie, République Unie de	
...	...	8	8	Ouganda	
...	...	10,978	15	...	86	11,080	AFRIQUE AUSTRALE	
...	Angola	
...	Botswana	
...	Lesotho	
...	Malawi	
...	Maurice	
...	Mozambique	
...	...	2,307	15	...	42	2,365	Namibie	
...	...	8,671	43	8,714	Afrique du Sud	
...	Swaziland	
...	Zambie	
...	Zimbabwe	

CHAD

TABLE 8: INTRA-AFRICAN TRADE BY COUNTRY, SUBREGION AND SITC SECTION

IMPORTS/IMPORTATIONS - 2012

Thousand U.S. dollars

SITC SECTION -->	FOOD & LIVE ANIMALS	BEVERAGES & TOBACCO	CRUDE MATERIAL EXCEPT FUEL	MINERAL FUEL	ANIMAL & VEGETABLE OILS & FATS	CHEMICALS	MANUFAC- TURED GOODS	MACHINERY & TRANS. EQUIPMENT	TOTAL
COUNTRY OF ORIGIN	0	1	2	3	4	5	6&8	7	0-9
TOTAL WORLD	296,797	105,664	37,001	229,950	24,313	290,533	609,157	1,001,783	2,600,000
TOTAL AFRICA	74,207	56,253	11,194	212,583	4,496	55,389	125,757	28,470	568,846
NORTH AFRICA	12,825	959	2,400		77	1,575	5,001	7,082	29,954
Algeria	8	7	13	0	28
Egypt	2,266	518	2,177	...	0	985	642	1,199	7,821
Libya
Mauritania
Morocco	6,084	...	9	19	1,219	3,866	11,198
Sudan
Tunisia	4,468	434	214	...	76	572	3,126	2,017	10,907
WEST AFRICA	37,115	3,942	4,430	4,789	154	18,968	56,281	4,367	130,174
Benin	146	2,047	138	8,269	332	10,934
Burkina Faso	18	1	1	20
Cape Verde
Côte d'Ivoire	366	...	4	8	...	2,770	4,743	1,642	9,533
Gambia
Ghana
Guinea
Guinea-Bissau
Liberia
Mali	7	55	62
Niger	706	...	16	51	...	71	363	558	1,765
Nigeria	35,867	...	4,347	2,138	154	877	29,540	66	72,991
Senegal	12	1,894	...	2,593	...	12,679	5,408	1,580	24,289
Sierra Leone
Togo	64	2,433	7,949	133	10,580
CENTRAL AFRICA	23,429	51,348	1,200	206,955	4,236	32,987	58,468	9,913	388,868
Cameroon	21,189	4,101	1,034	206,437	4,139	32,986	58,128	8,818	336,847
Central African Republic	385	113	166	...	96	...	272	101	1,450
Chad
Congo
Equatorial Guinea
Gabon	1,855	47,133	...	518	...	0	68	995	50,571
Sao Tome and Principe
EAST AFRICA	64	0	237	255	29	32	354	186	1,158
Burundi	0	60	60
Comoros
Democratic Republic of Congo
Djibouti
Eritrea
Ethiopia	1	...	0	15	21	2	40
Kenya	63	0	237	255	29	17	177	101	879
Madagascar	155	8	164
Rwanda
Seychelles
Somalia
South Sudan
Tanzania, United Republic of
Uganda	0	15	15
SOUTHERN AFRICA	774	5	2,926	585	...	1,826	5,654	6,922	18,693
Angola
Botswana
Lesotho
Malawi
Mauritius	0	...	0
Mozambique
Namibia
South Africa	774	5	2,926	585	...	1,826	5,654	6,922	18,693
Swaziland
Zambia	0
Zimbabwe

TABLEAU 8: COMMERCE INTRA-AFRICAIN PAR PAYS, SOUS-RÉGION ET SECTION DE LA CTCI
EXPORTATIONS/EXPORTS -2012

Millier de dollars E.U.

									<-- SECTION DE LA CTCI	
ALIMENTS ANIMAUX VIVANTS	BOISSONS ET TABAC	MATIERES BRUTES NON-COM.	COMBUS-TIBLES MINERAUX LUB.	HUILES, GRAISSES ANIM. VEG.	PRODUITS CHIMIQUES	ARTICLES MANUFAC-TURES	MACHINES, MATERIEL TRANSPORT	TOTAL	PAYS DE DESTINATION	
0	1	2	3	4	5	6 ET 8	7	0-9		
2,166	2,840	134,232	3,715,369	532	6,211	25,987	11,616	3,900,000	MONDE TOTALE	
1,163	2,827	9,643	449	520	5,125	21,334	3,017	44,228	AFRIQUE TOTALE	
2	0	5,308	25	179	171	5,700	AFRIQUE DU NORD	
...	...	1,346	25	2	105	1,481	Algérie	
2	...	63	154	34	253	Egypte	
...	Libye	
...	Mauritanie	
...	-	3,816	1	-	3,828	Maroc	
...	Soudan	
...	...	83	23	32	138	Tunisie	
495	...	3,323	55	...	4,657	15,381	1,999	25,980	AFRIQUE DE L'OUEST	
...	-	22	1	23	Bénin	
...	Burkina Faso	
...	Cap-Vert	
...	-	...	102	8,691	1,556	10,378	Côte d'Ivoire	
...	Gambie	
...	...	54	166	94	314	Ghana	
...	Guinée	
...	Guinée-Bissau	
...	Libéria	
...	Mali	
...	Niger	
495	...	3,269	55	...	4,555	6,467	157	15,038	Nigéria	
...	36	191	227	Sénégal	
...	Sierra Leone	
...	Togo	
664	2,827	1,005	394	520	443	5,774	822	12,483	AFRIQUE CENTRALE	
35	1	87	26	...	19	154	178	502	Cameroun	
626	2,789	918	368	520	421	5,577	459	11,712	République Centrafricaine	
...	Tchad	
3	36	7	149	196	Congo	
...	Guinée équatoriale	
...	2	35	35	73	Gabon	
...	Sao Tomé-et-Principe	
2	...	3	0	0	5	11	AFRIQUE DE L'EST	
...	-	-	...	-	Burundi	
...	Comores	
...	République Démocratique du Congo	
...	Djibouti	
...	Erythrée	
...	Ethiopie	
2	3	5	Kenya	
...	-	Madagascar	
...	...	3	3	Rwanda	
...	Seychelles	
...	Somalie	
...	Soudan du Sud	
...	Tanzanie, République Unie de	
...	3	3	Ouganda	
...	...	3	0	20	53	AFRIQUE AUSTRALE	
...	Angola	
...	Botswana	
...	Lesotho	
...	Malawi	
...	-	...	-	Maurice	
...	Mozambique	
...	Namibie	
...	...	3	-	20	53	Afrique du Sud	
...	Swaziland	
...	Zambie	
...	Zimbabwe	

COMOROS

TABLE 8: INTRA-AFRICAN TRADE BY COUNTRY, SUBREGION AND SITC SECTION
IMPORTS/IMPORTATIONS - 2012

Thousand U.S. dollars

SITC SECTION -->	FOOD & LIVE ANIMALS	BEVERAGES & TOBACCO	CRUDE MATERIAL EXCEPT FUEL	MINERAL FUEL	ANIMAL & VEGETABLE OILS & FATS	CHEMICALS	MANUFAC- TURED GOODS 6&8	MACHINERY & TRANS. EQUIPMENT	TOTAL
COUNTRY OF ORIGIN	0	1	2	3	4	5	6&8	7	0-9
TOTAL WORLD	108,220	5,820	3,074	11,582	14,464	10,159	77,753	67,683	300,000
TOTAL AFRICA	10,644	2,878	1,440	5,308	340	1,539	17,212	4,334	43,728
NORTH AFRICA	874		9	4	0	0	436	246	1,570
Algeria
Egypt	1	...	9	...	0	0	144	3	158
Libya
Mauritania
Morocco	819	240	74	1,134
Sudan
Tunisia	54	4	51	168	278
WEST AFRICA							...		0
Benin
Burkina Faso
Cape Verde
Côte d'Ivoire
Gambia
Ghana
Guinea
Guinea-Bissau
Liberia
Mali
Niger	0
Nigeria
Senegal
Sierra Leone
Togo	0
CENTRAL AFRICA							...		0
Cameroon
Central African Republic
Chad
Congo
Equatorial Guinea
Gabon
Sao Tome and Principe
EAST AFRICA	5,138	2,260	1,101	3,740	20	698	13,480	1,551	28,008
Burundi
Comoros
Democratic Republic of Congo
Djibouti
Eritrea
Ethiopia
Kenya	1,205	2,100	37	1,656	5	277	11,293	1,017	17,602
Madagascar	2,288	151	1,036	2,020	13	373	1,837	402	8,126
Rwanda
Seychelles
Somalia
South Sudan
Tanzania, United Republic of	1,646	10	28	63	2	49	349	131	2,280
Uganda
SOUTHERN AFRICA	4,632	618	330	1,565	321	841	3,296	2,537	14,150
Angola
Botswana
Lesotho
Malawi
Mauritius	2,347	116	52	95	309	580	2,712	561	6,778
Mozambique
Namibia
South Africa	2,286	502	277	1,470	11	261	584	1,976	7,372
Swaziland
Zambia
Zimbabwe	...	0	0

**TABLEAU 8: COMMERCE INTRA-AFRICAIN PAR PAYS, SOUS-RÉGION ET SECTION DE LA CTCI
EXPORTATIONS/EXPORTS -2012**

Millier de dollars E.U.

									<-- SECTION DE LA CTCI	
ALIMENTS ANIMAUX VIVANTS	BOISSONS ET TABAC	MATIERES BRUTES NON-COM.	COMBUS-TIBLES MINERAUX LUB.	HUILES, GRAISSES ANIM. VEG.	PRODUITS CHIMIQUES	ARTICLES MANUFAC-TURES	MACHINES, MATERIEL TRANSPORT	TOTAL	PAYS DE DESTINATION	
0	1	2	3	4	5	6 ET 8	7	0-9		
8,315	1	163	1	22	3,092	407	12,833	25,000	MONDE TOTALE	
84	1	4	1	22	9	51	18	190	AFRIQUE TOTALE	
13	0	0	13	AFRIQUE DU NORD	
...	Algérie	
...	Egypte	
...	Libye	
...	Mauritanie	
...	Maroc	
...	Soudan	
13	-	-	13	Tunisie	
...	AFRIQUE DE L'OUEST	
...	Bénin	
...	Burkina Faso	
...	Cap-Vert	
...	Côte d'Ivoire	
...	Gambie	
...	Ghana	
...	Guinée	
...	Guinée-Bissau	
...	Libéria	
...	Mali	
...	Niger	
...	Nigéria	
...	Sénégal	
...	Sierra Leone	
...	Togo	
...	AFRIQUE CENTRALE	
...	Cameroun	
...	République Centrafricaine	
...	Tchad	
...	Congo	
...	Guinée équatoriale	
...	Gabon	
...	Sao Tomé-et-Principe	
3	...	1	1	22	6	48	13	94	AFRIQUE DE L'EST	
...	Burundi	
...	Comores	
...	République Démocratique du Congo	
...	Djibouti	
...	Erythrée	
...	Ethiopie	
...	Kenya	
3	...	1	1	22	6	48	13	94	Madagascar	
...	Rwanda	
...	Seychelles	
...	Somalie	
...	Soudan du Sud	
...	Tanzanie, République Unie de	
...	Ouganda	
68	1	3	...	0	2	3	5	83	AFRIQUE AUSTRALE	
...	Angola	
...	Botswana	
...	Lesotho	
...	Malawi	
12	...	-	2	-	-	15	Maurice	
...	Mozambique	
...	Namibie	
56	1	3	...	-	-	2	5	67	Afrique du Sud	
...	Swaziland	
...	Zambie	
...	Zimbabwe	

CONGO

TABLE 8: INTRA-AFRICAN TRADE BY COUNTRY, SUBREGION AND SITC SECTION
IMPORTS/IMPORTATIONS - 2012

Thousand U.S. dollars

SITC SECTION -->	FOOD & LIVE ANIMALS	BEVERAGES & TOBACCO	CRUDE MATERIAL EXCEPT FUEL	MINERAL FUEL	ANIMAL & VEGETABLE OILS & FATS	CHEMICALS	MANUFAC- TURED GOODS	MACHINERY & TRANS. EQUIPMENT	TOTAL
COUNTRY OF ORIGIN	0	1	2	3	4	5	6&8	7	0-9
TOTAL WORLD	748,831	51,345	89,909	177,145	63,959	438,348	1,334,825	2,735,033	5,680,242
TOTAL AFRICA	57,416	15,469	19,031	63,558	3,367	40,718	94,535	461,900	762,226
NORTH AFRICA	22,318	671	15,093	4,280	160	12,968	19,845	53,225	128,560
Algeria	...	16	99	3	118
Egypt	1,773	36	11,531	4,268	...	8,645	658	1,905	28,816
Libya	21	...	0	0	...	15	14	11	60
Mauritania	6,650	1,626	3,154	11,430
Morocco	8,045	...	1,526	1	21	2,056	6,788	41,511	59,948
Sudan
Tunisia	5,829	619	2,037	11	139	2,253	10,661	6,640	28,188
WEST AFRICA	9,418	2,827	719	36,466	241	14,292	15,938	36,486	117,611
Benin	58	...	8	5,126	...	7	69	79	5,349
Burkina Faso	8	9	5	22
Cape Verde
Côte d'Ivoire	4,057	...	136	19,084	38	12,037	9,676	17,573	62,602
Gambia
Ghana	51	0	42	2,628	...	57	69	421	3,267
Guinea	0	...	1	22	72	1	96
Guinea-Bissau
Liberia
Mali	1	...	0	7	3	10
Niger
Nigeria	2,025	189	474	5,218	...	781	3,449	15,916	28,052
Senegal	2,698	2,634	57	3,111	31	421	1,540	2,091	13,805
Sierra Leone
Togo	519	4	2	1,298	172	967	1,048	397	4,407
CENTRAL AFRICA	7,732	7,011	949	13,772	29	3,041	9,017	148,524	190,078
Cameroon	7,464	254	124	8,875	29	2,125	7,122	15,956	41,949
Central African Republic	181	...	312	17	...	6	32	72	620
Chad	2	27	5	109	143
Congo
Equatorial Guinea	0	2,081	...	30	178	48,925	51,215
Gabon	85	6,731	513	2,799	...	880	1,680	83,462	96,150
Sao Tome and Principe
EAST AFRICA	8,351	3,636	926	1,730	2,906	3,797	26,818	5,918	58,994
Burundi
Comoros
Democratic Republic of Congo	3,426	2	118	214	387	788	3,482	1,309	9,726
Djibouti
Eritrea
Ethiopia	11	0	1	0	0	31	61	55	159
Kenya	...	49	477	...	100	107	4,592	40	5,364
Madagascar
Rwanda	31	9	...	4	...	1	5	8	58
Seychelles	0
Somalia
South Sudan
Tanzania, United Republic of	705	308	86	91	2,120	2,395	2,602	103	8,410
Uganda	4,178	3,269	243	1,421	300	475	16,076	4,404	35,277
SOUTHERN AFRICA	9,597	1,324	1,344	7,311	31	6,619	22,917	217,747	266,983
Angola	2,022	...	277	3,057	121,314	126,671
Botswana	21	21
Lesotho
Malawi
Mauritius	0	7	...	6	...	29	273	32	348
Mozambique	32	11	...	0	23	8	74
Namibia	1,042	3	116	64	0	3	11	32,025	33,264
South Africa	7,914	1,231	1,218	4,924	30	6,287	17,738	64,305	103,739
Swaziland
Zambia	19	3	1	54	1	4	42	12	135
Zimbabwe	589	79	9	231	...	20	1,773	30	2,729

TABLEAU 8: COMMERCE INTRA-AFRICAIN PAR PAYS, SOUS-RÉGION ET SECTION DE LA CTCI
EXPORTATIONS/EXPORTS -2012

Millier de dollars E.U.

ALIMENTS ANIMAUX VIVANTS	BOISSONS ET TABAC	MATIERES BRUTES NON-COM.	COMBUS- TIBLES MINERAUX LUB.	HUILES, GRAISSES ANIM. VEG.	PRODUITS CHIMIQUES	ARTICLES MANUFAC- TURES	MACHINES, MATERIEL TRANSPORT	<-- SECTION DE LA CTCI		PAYS DE DESTINATION
								0	0-9	
31,938	5,634	549,765	9,614,421	48	93,956	456,099	229,740	10,999,344		MONDE TOTALE
6,157	931	16,843	25,299	35	4,211	19,460	95,142	168,117		AFRIQUE TOTALE
3,959	54	7,164	27	2,364	333	13,902		AFRIQUE DU NORD
...	3	587	26	85	251	952		Algérie
-	-	5	1	2,094	13	2,113		Egypte
...	4	1	...	6	11		Libye
...		Mauritanie
3,959	47	6,520	168	61	10,755		Maroc
...		Soudan
...	...	52	18	3	72		Tunisie
38	361	87	23,981	...	2,311	663	7,690	35,131		AFRIQUE DE L'OUEST
18	22	22	2,143	...	1,022	46	292	3,566		Bénin
...		Burkina Faso
...	...	5	5		Cap-Vert
1	294	...	21,533	...	473	46	1,700	24,047		Côte d'Ivoire
...		Gambie
...	...	36	-	...	29	117	42	224		Ghana
...		Guinée
...		Guinée-Bissau
...		Libéria
2	1	...	-	...	12	1	-	16		Mali
...	182	...	1	143	33	359		Niger
17	16	22	65	...	384	215	4,799	5,519		Nigéria
-	28	2	57	...	389	95	751	1,323		Sénégal
...		Sierra Leone
-	1	72	73		Togo
1,247	39	193	1,137	2	440	5,611	48,316	56,985		AFRIQUE CENTRALE
1,079	-	52	481	-	18	36	1,520	3,186		Cameroun
123	25	17	24	268	114	572		République Centrafricaine
...		Tchad
...		Congo
...	-	...	3	15	1,231	1,249		Guinée équatoriale
44	13	123	656	2	395	5,293	45,452	51,979		Gabon
...		Sao Tomé-et-Principe
68	85	17	76	...	1,180	977	2,425	4,838		AFRIQUE DE L'EST
...		Burundi
...		Comores
66	63	...	3	...	53	425	1,760	2,369		République Démocratique du Congo
...		Djibouti
...		Erythrée
...		Ethiopie
...	14	...	73	58	146		Kenya
...	8	18	11	39	76		Madagascar
-	...	4	4	-	9		Rwanda
...		Seychelles
...		Somalie
...		Soudan du Sud
...		Tanzanie, République Unie de
2	...	13	-	...	1,109	537	567	2,239		Ouganda
845	393	9,382	105	33	254	9,844	36,377	57,262		AFRIQUE AUSTRALE
118	1	8	105	33	67	454	22,192	22,978		Angola
...		Botswana
...		Lesotho
...		Malawi
-	-	425	1	203	2	630		Maurice
-	...	4	3	-	3	11		Mozambique
...		Namibie
9	348	2,010	24	176	4,586	7,181		Afrique du Sud
...		Swaziland
...		Zambie
718	43	6,935	158	9,011	9,596	26,461		Zimbabwe

CÔTE D'IVOIRE

TABLE 8: INTRA-AFRICAN TRADE BY COUNTRY, SUBREGION AND SITC SECTION
IMPORTS/IMPORTATIONS - 2012

Thousand U.S. dollars

SITC SECTION -->	FOOD & LIVE ANIMALS	BEVERAGES & TOBACCO	CRUDE MATERIAL EXCEPT FUEL	MINERAL FUEL	ANIMAL & VEGETABLE OILS & FATS	CHEMICALS	MANUFAC- TURED GOODS 6&8	MACHINERY & TRANS. EQUIPMENT	TOTAL
COUNTRY OF ORIGIN	0	1	2	3	4	5	7	0-9	
TOTAL WORLD	2,131,851	248,045	166,044	2,808,200	80,668	1,386,964	1,302,617	1,542,544	9,800,001
TOTAL AFRICA	402,883	38,812	60,399	2,348,888	3,611	137,622	141,384	81,727	3,218,142
NORTH AFRICA	295,824	2,634	5,654	16,833	2,869	59,032	49,012	6,215	438,296
Algeria	12	5	166	14,995	...	197	71	...	15,456
Egypt	2,485	61	2,650	1,247	30	20,776	6,288	700	34,319
Libya	34	34
Mauritania	259,556	11	3	3	259,573
Morocco	30,943	8	197	228	2,018	30,217	22,902	4,352	90,897
Sudan	0	5,418	...	5,419
Tunisia	2,827	2,560	2,641	364	822	7,796	14,330	1,160	32,597
WEST AFRICA	99,179	24,924	49,108	2,252,352	741	38,581	28,047	34,553	2,530,066
Benin	2,246	...	17	2	11,648	...	13,945
Burkina Faso	943	0	310	...	185	426	219	3,816	5,900
Cape Verde
Côte d'Ivoire
Gambia
Ghana	8,201	43	479	9	523	8,387	7,094	5,355	30,105
Guinea	24,177	7	3	24,187
Guinea-Bissau	2,236	2,236
Liberia	...	8	29,322	590	22,356	54,358
Mali	241	26	6	...	3	127	107	40	555
Niger	1,240	1	0	71	10	21	1,343
Nigeria	1	14,532	...	2,250,670	...	18,433	5,071	1,562	2,290,268
Senegal	57,699	6,070	18,932	1,062	...	10,330	2,731	980	98,222
Sierra Leone	433	26	7	321	786
Togo	1,761	4,245	43	611	29	780	564	98	8,159
CENTRAL AFRICA	1	...	2,957	47,218	...	37	9,753	1,128	61,093
Cameroon	1	...	427	1	...	35	2,583	220	3,266
Central African Republic
Chad	0	7,070	852	7,921
Congo
Equatorial Guinea	47,217	47,217
Gabon	2,531	2	100	56	2,689
Sao Tome and Principe
EAST AFRICA	63	8,673	67	31,776	...	737	1,840	132	43,288
Burundi
Comoros
Democratic Republic of Congo	...	522	...	31,776	...	217	19	6	32,541
Djibouti
Eritrea
Ethiopia	1	51	0	...	52
Kenya	53	580	66	425	1,753	2	2,879
Madagascar	0	1	...	0	2
Rwanda	15	0	...	15
Seychelles	10	10
Somalia
South Sudan
Tanzania, United Republic of	...	3,638	27	68	123	3,856
Uganda	...	3,933	3,933
SOUTHERN AFRICA	7,816	2,581	2,613	708	1	39,236	52,732	39,700	145,399
Angola	33	5,583	5,616
Botswana
Lesotho	9	9
Malawi	...	1,996	52	7,239	3,995	13,282
Mauritius	39	2	...	1,764	912	327	3,044
Mozambique
Namibia	39	11	50
South Africa	7,681	196	2,613	707	1	37,401	44,484	29,746	122,841
Swaziland	92	18	4	28	141
Zambia	...	389	389
Zimbabwe	4	22	...	26

TABLEAU 8: COMMERCE INTRA-AFRICAIN PAR PAYS, SOUS-RÉGION ET SECTION DE LA CTCI
EXPORTATIONS/EXPORTS -2012

Millier de dollars E.U.

									<-- SECTION DE LA CTCI	
ALIMENTS ANIMAUX VIVANTS	BOISSONS ET TABAC	MATIERES BRUTES NON-COM.	COMBUSTIBLES MINERAUX LUB.	HUILES, GRAISSES ANIM. VEG.	PRODUITS CHIMIQUES	ARTICLES MANUFACTURES	MACHINES, MATERIEL TRANSPORT	TOTAL	PAYS DE DESTINATION	
0	1	2	3	4	5	6 ET 8	7	0-9		
5,502,234	67,974	1,603,587	3,004,661	354,810	369,163	477,782	304,360	12,350,000	MONDE TOTALE	
358,144	67,581	245,545	1,356,781	296,667	357,621	376,202	183,343	3,709,881	AFRIQUE TOTALE	
61,703	...	3,713	11	2,282	1,213	9,370	984	79,275	AFRIQUE DU NORD	
40,865	46	16	40,927	Algérie	
750	...	874	470	815	-	2,910	Egypte	
44	33	...	77	Libye	
4,403	...	240	...	1	741	2,272	445	8,102	Mauritanie	
9,248	...	1,594	11	2,280	...	2,846	107	16,085	Maroc	
...	1	1	Soudan	
6,394	...	1,004	2	3,358	415	11,173	Tunisie	
269,243	67,581	35,547	1,118,660	289,921	324,275	338,144	170,099	2,619,141	AFRIQUE DE L'OUEST	
6,739	2,756	4,011	47,232	10,990	16,992	18,773	1,159	108,892	Bénin	
83,635	54,910	4,303	66,212	25,359	65,393	75,544	9,016	384,426	Burkina Faso	
2	...	201	203	Cap-Vert	
...	Côte d'Ivoire	
4,601	24,636	43	730	673	...	30,741	Gambie	
54,016	46	1,067	99,473	18,084	80,749	54,949	31,248	339,635	Ghana	
16,905	...	45	36	2,226	6,131	37,929	2,024	65,296	Guinée	
595	247	7	849	Guinée-Bissau	
4,865	1	220	67,647	1,644	12,964	6,486	109,307	205,566	Libéria	
40,921	632	1,987	93,827	41,473	33,393	50,156	5,843	270,291	Mali	
7,960	5,352	17	773	12,783	9,078	14,505	1,521	52,370	Niger	
6,717	...	1,247	592,972	63,175	48,870	28,888	215	742,084	Nigéria	
30,692	...	21,612	14,297	77,325	19,275	27,569	1,223	192,434	Sénégal	
1,030	...	837	36,904	...	10,234	12,503	7,267	68,774	Sierra Leone	
10,565	3,885	1	74,650	36,819	20,468	9,923	1,268	157,577	Togo	
13,040	...	892	146,367	0	9,623	19,496	7,158	196,645	AFRIQUE CENTRALE	
6,778	...	695	9,185	...	3,562	5,614	4,619	30,454	Cameroun	
199	137	2,053	346	2,736	République Centrafricaine	
277	...	1	1,094	4,411	1,352	7,135	Tchad	
...	Congo	
1,071	...	4	133,571	-	1,434	2,033	6	138,136	Guinée équatoriale	
4,715	...	30	3,611	...	3,366	5,385	835	17,992	Gabon	
...	...	161	30	191	Sao Tomé-et-Principe	
5,915	...	725	53,550	4,465	13,398	8,364	1,609	88,216	AFRIQUE DE L'EST	
...	...	234	234	Burundi	
...	Comores	
5,859	...	220	53,550	4,185	8,637	5,201	1,569	79,405	République Démocratique du Congo	
...	30	1,145	...	1,175	Djibouti	
...	Erythrée	
...	-	-	Ethiopie	
57	-	...	169	1,817	-	2,046	Kenya	
...	2	17	20	Madagascar	
...	Rwanda	
...	...	6	6	Seychelles	
...	Somalie	
...	Soudan du Sud	
...	-	280	590	175	...	1,045	Tanzanie, République Unie de	
...	...	266	3,973	25	23	4,286	Ouganda	
8,242	...	204,668	38,193	...	9,112	829	3,493	726,603	AFRIQUE AUSTRALE	
1,756	38,187	...	5,587	223	241	45,994	Angola	
...	Botswana	
...	Lesotho	
...	59	53	...	112	Malawi	
...	...	1,433	175	1,608	Maurice	
...	...	-	567	567	Mozambique	
...	6	...	107	6	19	138	Namibie	
6,485	...	203,235	1,755	291	2,888	676,723	Afrique du Sud	
...	Swaziland	
...	714	254	345	1,314	Zambie	
...	147	147	Zimbabwe	

DEMOCRATIC REPUBLIC OF CONGO
TABLE 8: INTRA-AFRICAN TRADE BY COUNTRY, SUBREGION AND SITC SECTION
IMPORTS/IMPORTATIONS - 2012

Thousand U.S. dollars

SITC SECTION -->	FOOD & LIVE ANIMALS	BEVERAGES & TOBACCO	CRUDE MATERIAL EXCEPT FUEL	MINERAL FUEL	ANIMAL & VEGETABLE OILS & FATS	CHEMICALS	MANUFAC- TURED GOODS	MACHINERY & TRANS. EQUIPMENT	TOTAL
COUNTRY OF ORIGIN	0	1	2	3	4	5	6&8	7	0-9
TOTAL WORLD	886,200	85,453	182,989	364,080	109,078	644,915	1,511,900	2,184,310	6,100,000
TOTAL AFRICA	270,218	63,792	51,960	242,757	53,849	306,051	1,064,281	1,070,535	3,140,854
NORTH AFRICA	4,879	117	14,299	...	35	12,167	3,768	5,353	40,627
Algeria	45	45
Egypt	4,834	117	14,299	...	35	12,167	3,768	5,353	40,582
Libya
Mauritania
Morocco
Sudan
Tunisia
WEST AFRICA	506	10	3	34	3	792	475	317	2,141
Benin
Burkina Faso
Cape Verde
Côte d'Ivoire
Gambia
Ghana	422	...	2	62	...	486
Guinea
Guinea-Bissau
Liberia
Mali
Niger
Nigeria
Senegal	84	10	0	34	3	792	413	317	1,655
Sierra Leone
Togo
CENTRAL AFRICA	0
Cameroon
Central African Republic
Chad
Congo
Equatorial Guinea
Gabon
Sao Tome and Principe
EAST AFRICA	204,905	48,670	8,889	38,209	44,380	31,982	231,844	72,558	697,292
Burundi
Comoros
Democratic Republic of Congo
Djibouti
Eritrea
Ethiopia
Kenya
Madagascar
Rwanda	64,429	17,791	1,006	35,805	3,840	2,802	31,336	12,718	169,726
Seychelles
Somalia
South Sudan
Tanzania, United Republic of
Uganda	140,477	30,879	7,883	2,404	40,540	29,179	200,508	59,840	527,566
SOUTHERN AFRICA	59,928	14,995	28,770	204,513	9,432	261,110	828,195	992,305	2,400,795
Angola
Botswana	294	108	902	1,279	2,167	10,655	15,443
Lesotho
Malawi
Mauritius
Mozambique
Namibia
South Africa	59,634	14,887	27,868	204,513	9,432	259,831	826,028	981,650	2,385,352
Swaziland
Zambia
Zimbabwe

**TABLEAU 8: COMMERCE INTRA-AFRICAIN PAR PAYS, SOUS-RÉGION ET SECTION DE LA CTCI
EXPORTATIONS/EXPORTS -2012**
RÉPUBLIQUE DÉMOCRATIQUE DU
CONGO

Millier de dollars E.U.

									<-- SECTION DE LA CTCI	
ALIMENTS ANIMAUX VIVANTS	BOISSONS ET TABAC	MATIERES BRUTES NON-COM.	COMBUSTIBLES MINERAUX LUB.	HUILES, GRAISSES ANIM. VEG.	PRODUITS CHIMIQUES	ARTICLES MANUFAC-TURES	MACHINES, MATERIEL TRANSPORT	TOTAL	PAYS DE DESTINATION	
0	1	2	3	4	5	6 ET 8	7	0-9		
137,598	20,453	779,397	79,535	41,195	127,316	4,249,126	65,308	6,300,000	MONDE TOTALE	
30,436	5,107	65,496	122	41,178	11,946	203,523	41,937	400,480	AFRIQUE TOTALE	
155	...	786	159,935	1	160,878	AFRIQUE DU NORD	
155	62	...	218	Algérie	
...	...	786	159,873	1	160,660	Egypte	
...	Libye	
...	Mauritanie	
...	Maroc	
...	Soudan	
...	Tunisie	
...	...	168	13	877	857	1,914	AFRIQUE DE L'OUEST	
...	Bénin	
...	Burkina Faso	
...	...	38	38	Cap-Vert	
...	Côte d'Ivoire	
...	Gambie	
...	...	3	1	345	348	Ghana	
...	Guinée	
...	Guinée-Bissau	
...	Libéria	
...	Mali	
...	Niger	
...	Nigéria	
...	...	127	13	876	512	1,528	Sénégal	
...	Sierra Leone	
...	Togo	
...	AFRIQUE CENTRALE	
...	Cameroun	
...	République Centrafricaine	
...	Tchad	
...	Congo	
...	Guinée équatoriale	
...	Gabon	
...	Sao Tomé-et-Principe	
30,183	5,095	46,055	41	41,178	11,355	12,908	27,778	174,741	AFRIQUE DE L'EST	
...	Burundi	
...	Comores	
...	République Démocratique du Congo	
...	Djibouti	
...	Erythrée	
...	Ethiopie	
...	Kenya	
...	Madagascar	
30,072	4,996	30,623	15	40,874	2,489	11,907	5,501	126,477	Rwanda	
...	Seychelles	
...	Somalie	
...	Soudan du Sud	
...	Tanzanie, République Unie de	
111	100	15,431	26	304	8,865	1,001	22,276	48,264	Ouganda	
97	12	18,488	81	...	578	29,803	13,301	62,947	AFRIQUE AUSTRALE	
...	Angola	
...	323	453	782	Botswana	
...	Lesotho	
...	Malawi	
...	Maurice	
...	Mozambique	
...	Namibie	
97	12	18,488	81	...	578	29,480	12,848	62,166	Afrique du Sud	
...	Swaziland	
...	Zambie	
...	Zimbabwe	

DJIBOUTI

TABLE 8: INTRA-AFRICAN TRADE BY COUNTRY, SUBREGION AND SITC SECTION
IMPORTS/IMPORTATIONS - 2012

Thousand U.S. dollars

SITC SECTION -->	FOOD & LIVE ANIMALS	BEVERAGES & TOBACCO	CRUDE MATERIAL EXCEPT FUEL	MINERAL FUEL	ANIMAL & VEGETABLE OILS & FATS	CHEMICALS	MANUFACTURED GOODS 6&8	MACHINERY & TRANS. EQUIPMENT	TOTAL
COUNTRY OF ORIGIN	0	1	2	3	4	5	6&8	7	0-9
TOTAL WORLD	105,907	4,516	10,287	9,923	55,182	53,114	213,037	122,484	580,000
TOTAL AFRICA	24,495	458	4,418	2,550	217	9,240	7,685	5,911	55,020
NORTH AFRICA	12,544	112	526	304	66	7,270	5,847	1,506	28,221
Algeria	28	4	...	32
Egypt	1,229	111	428	298	66	1,336	4,491	1,094	9,097
Libya
Mauritania
Morocco	11,251	...	85	0	...	5,931	1,250	272	18,789
Sudan
Tunisia	36	1	13	6	...	3	103	140	303
WEST AFRICA	2	...	0	3	0	26	274	71	376
Benin	0	3	3
Burkina Faso
Cape Verde
Côte d'Ivoire	0	3	0	26	270	13	312
Gambia
Ghana	2	0	0	3
Guinea
Guinea-Bissau
Liberia
Mali
Niger
Nigeria
Senegal	4	55	59
Sierra Leone
Togo
CENTRAL AFRICA	0
Cameroon
Central African Republic
Chad
Congo
Equatorial Guinea
Gabon
Sao Tome and Principe
EAST AFRICA	11,864	187	3,824	293	149	956	1,141	1,963	20,378
Burundi
Comoros
Democratic Republic of Congo
Djibouti
Eritrea
Ethiopia	10,998	32	3,730	5	37	32	253	1,304	16,391
Kenya	863	155	78	287	112	912	741	621	3,769
Madagascar	0	...	0	0	...	0	1	3	5
Rwanda	126	...	126
Seychelles
Somalia
South Sudan
Tanzania, United Republic of	2	...	10	2	...	11	19	26	70
Uganda	1	1	6	0	1	8	17
SOUTHERN AFRICA	85	158	68	1,950	2	988	422	2,371	6,045
Angola
Botswana
Lesotho
Malawi
Mauritius	1	8	...	9
Mozambique
Namibia
South Africa	85	158	68	1,950	2	988	414	2,371	6,036
Swaziland
Zambia
Zimbabwe

**TABLEAU 8: COMMERCE INTRA-AFRICAIN PAR PAYS, SOUS-RÉGION ET SECTION DE LA CTCI
EXPORTATIONS/EXPORTS -2012**

Millier de dollars E.U.

ALIMENTS ANIMAUX VIVANTS	BOISSONS ET TABAC	MATIERES BRUTES NON-COM.	COMBUS- TIBLES MINERAUX LUB.	HUILES, GRAISSES ANIM. VEG.	PRODUITS CHIMIQUES	ARTICLES MANUFAC- TURES	MACHINES, MATÉRIEL TRANSPORT	<-- SECTION DE LA CTCI	
								TOTAL	PAYS DE DESTINATION
0	1	2	3	4	5	6 ET 8	7	0-9	
39,752	339	7,211	9,294	1,025	3,340	6,955	7,499	95,000	MONDE TOTALE
17,660	18	1,970	2,270	277	240	2,803	1,680	26,916	AFRIQUE TOTALE
16,414	...	313	...	57	...	67	419	17,271	AFRIQUE DU NORD
...	Algérie
16,414	...	291	...	57	...	67	417	17,246	Egypte
...	Libye
...	Mauritanie
...	Maroc
...	Soudan
...	...	23	3	25	Tunisie
...	52	7	79	138	AFRIQUE DE L'OUEST
...	7	2	9	Bénin
...	Burkina Faso
...	Cap-Vert
...	Côte d'Ivoire
...	Gambie
...	Ghana
...	Guinée
...	Guinée-Bissau
...	Libéria
...	Mali
...	Niger
...	52	...	77	129	Nigéria
...	Sénégal
...	Sierra Leone
...	Togo
...	AFRIQUE CENTRALE
...	Cameroun
...	République Centrafricaine
...	Tchad
...	Congo
...	Guinée équatoriale
...	Gabon
...	Sao Tomé-et-Principe
1,060	18	1,656	2,238	219	187	2,729	989	9,097	AFRIQUE DE L'EST
...	Burundi
...	Comores
...	République Démocratique du Congo
...	Djibouti
...	Erythrée
808	11	696	2,086	163	187	1,766	974	6,690	Ethiopie
176	7	19	103	56	-	3	11	375	Kenya
76	...	-	3	79	Madagascar
-	-	...	-	Rwanda
...	Seychelles
...	Somalie
...	Soudan du Sud
...	...	-	49	...	-	-	1	51	Tanzanie, République Unie de
...	...	941	960	...	1,901	Ouganda
186	0	0	32	...	0	0	192	411	AFRIQUE AUSTRALE
...	Angola
...	Botswana
...	Lesotho
...	Malawi
...	-	...	-	Maurice
...	Mozambique
...	Namibie
186	-	-	32	...	-	-	192	410	Afrique du Sud
...	Swaziland
...	Zambie
...	Zimbabwe

EGYPT

TABLE 8: INTRA-AFRICAN TRADE BY COUNTRY, SUBREGION AND SITC SECTION
IMPORTS/IMPORTATIONS - 2012

Thousand U.S. dollars

SITC SECTION -->	FOOD & LIVE ANIMALS	BEVERAGES & TOBACCO	CRUDE MATERIAL EXCEPT FUEL	MINERAL FUEL	ANIMAL & VEGITABLE OILS & FATS	CHEMICALS	MANUFAC- TURED GOODS	MACHINERY & TRANS. EQUIPMENT	TOTAL
COUNTRY OF ORIGIN	0	1	2	3	4	5	6&8	7	0-9
TOTAL WORLD	12,141,773	594,370	5,127,327	13,084,753	1,634,237	8,435,945	15,474,938	13,244,564	69,865,552
TOTAL AFRICA	390,241	44,509	58,401	1,325,919	542	44,562	530,503	72,829	2,494,356
NORTH AFRICA	62,857		35,495	1,300,725	373	26,876	56,453	59,101	1,541,881
Algeria	0	953,803	...	25	14,218	332	968,378
Egypt
Libya	3,529	...	10,783	110,889	...	2,165	12,845	1,622	141,833
Mauritania	1,925	0	...	1,925
Morocco	17,763	...	11,394	4,345	18,411	49,935	101,849
Sudan	6,233	...	13,028	2	...	134	3,406	293	23,096
Tunisia	33,408	...	289	236,032	373	20,207	7,572	6,919	304,800
WEST AFRICA	14,132		6,152	25,027		36	9,523	702	55,572
Benin	8	8
Burkina Faso	139	139
Cape Verde
Côte d'Ivoire	3,692	...	270	1,908	...	5,870
Gambia	308	...	17	2	...	327
Ghana	7,148	...	590	1	6,728	96	14,562
Guinea	302	105	48	455
Guinea-Bissau
Liberia	25,027	25,027
Mali	12	12
Niger	169	...	169
Nigeria	1	...	4,930	23	579	540	6,072
Senegal	2,348	...	0	32	18	2,397
Sierra Leone	187	...	345	0	532
Togo
CENTRAL AFRICA	957		2,771			67	27,881	170	31,846
Cameroon	957	...	1,578	2,113	...	4,648
Central African Republic	910	67	...	7	984
Chad	124	124
Congo	55	25,768	...	25,823
Equatorial Guinea
Gabon	104	104
Sao Tome and Principe	163	163
EAST AFRICA	298,988	39,240	7,405		27	742	75,956	94	449,301
Burundi	156	...	10	15	112	...	293
Comoros	144	144
Democratic Republic of Congo	346	70,412	1	70,758
Djibouti	114	...	26	...	37	76	12,273
Eritrea	4,180	210	...	4,390
Ethiopia	9,149	...	5,143	3	191	0	29,314
Kenya	278,860	38,487	1,492	...	1	600	1,111	8	320,558
Madagascar
Rwanda	856	856
Seychelles	182	37	...	219
Somalia	277	277
South Sudan
Tanzania, United Republic of	1,625	713	1	125	3,847	9	6,320
Uganda	3,837	40	21	0	3,899
SOUTHERN AFRICA	13,307	5,270	6,578	166	142	16,840	360,691	12,762	415,757
Angola	2	0	2
Botswana	122	122
Lesotho	424	158	582
Malawi	1,383	4,674	6,057
Mauritius	1,716	...	1	83	624	140	2,563
Mozambique	28	28
Namibia
South Africa	9,709	535	6,499	166	142	16,734	54,879	12,314	100,979
Swaziland	10	17	6	28	60
Zambia	...	2	304,701	...	304,704
Zimbabwe	490	58	50	7	55	...	660

TABLEAU 8: COMMERCE INTRA-AFRICAIN PAR PAYS, SOUS-RÉGION ET SECTION DE LA CTCI
EXPORTATIONS/EXPORTS -2012

Millier de dollars E.U.

									<- SECTION DE LA CTCI
ALIMENTS ANIMAUX VIVANTS	BOISSONS ET TABAC	MATIERES BRUTES NON-COM.	COMBUS-TIBLES MINERAUX LUB.	HUILES, GRAISSES ANIM. VEG.	PRODUITS CHIMIQUES	ARTICLES MANUFACTURES	MACHINES, MATERIEL TRANSPORT	TOTAL	PAYS DE DESTINATION
0	1	2	3	4	5	6 ET 8	7	0-9	
3,537,441	130,257	1,350,795	8,864,694	285,016	4,412,369	7,965,732	1,497,507	29,417,006	MONDE TOTALE
756,365	32,065	175,872	152,830	76,855	744,808	1,762,477	370,868	4,559,532	AFRIQUE TOTALE
518,445	27,440	93,433	114,779	61,905	495,237	1,365,030	272,650	2,963,750	AFRIQUE DU NORD
30,269	1	30,422	440	957	98,184	158,849	72,305	391,945	Algérie
...	Egypte
290,499	21,322	34,377	1,158	47,106	148,832	756,561	129,941	1,439,304	Libye
9,114	157	20	3	81	972	1,453	416	12,216	Mauritanie
86,343	2,993	8,780	8,122	4,376	98,031	169,281	18,567	397,324	Maroc
78,370	2,525	5,611	10	5,726	105,502	220,125	31,567	452,166	Soudan
23,850	443	14,222	105,046	3,660	43,716	58,761	19,854	270,795	Tunisie
37,521	1,375	35,352	8,692	1,226	71,364	109,695	33,868	299,100	AFRIQUE DE L'OUEST
1,548	34	2,397	...	229	1,914	1,287	59	7,468	Bénin
988	...	2,879	1,316	93	191	5,468	Burkina Faso
91	...	602	487	1,180	Cap-Vert
2,070	426	7,507	1,415	...	12,104	6,010	890	30,428	Côte d'Ivoire
2,712	...	393	1,503	866	...	5,473	Gambie
1,681	-	10,446	53	650	18,414	28,211	16,725	76,181	Ghana
8,682	...	1,011	1,882	7,626	6,086	25,287	Guinée
493	...	5	127	587	...	1,212	Guinée-Bissau
434	9	254	848	499	54	2,098	Libéria
924	11	1,221	2,461	2,651	...	7,268	Mali
446	156	573	214	438	1,826	Niger
1,501	-	657	6,987	45	21,496	49,323	8,162	88,174	Nigéria
14,848	853	4,433	5,056	10,525	1,038	36,752	Sénégal
626	2	1,107	237	...	1,109	891	7	3,979	Sierra Leone
477	40	2,440	...	146	2,073	911	218	6,304	Togo
5,306	684	22,620	...	1	17,416	10,861	9,566	66,493	AFRIQUE CENTRALE
2,947	97	11,923	...	1	5,698	7,539	5,646	33,852	Cameroun
3	138	576	320	1,038	République Centrafricaine
1,323	557	1,309	...	-	1,028	719	1,883	6,856	Tchad
116	...	6,621	4,209	150	1,395	12,491	Congo
...	Guinée équatoriale
916	29	2,767	6,343	1,876	322	12,257	Gabon
...	Sao Tomé-et-Principe
152,829	2,106	21,816	19,984	10,867	137,922	197,019	41,669	586,542	AFRIQUE DE L'EST
4,629	...	2,501	...	259	1,222	2,416	395	11,422	Burundi
191	36	26	...	253	Comores
2,999	72	8,870	...	22	7,547	2,337	3,321	25,173	République Démocratique du Congo
4,656	381	1,358	187	145	5,506	18,508	4,417	35,265	Djibouti
30,822	754	148	...	7,569	11,624	6,168	622	57,770	Erythrie
1,979	...	348	6,233	601	14,416	14,054	3,462	41,229	Ethiopie
77,557	669	1,793	6,128	897	64,516	104,820	25,246	282,752	Kenya
...	Madagascar
2,036	...	4,607	4,108	5,193	287	16,974	Rwanda
1,335	35	4	...	977	120	43	...	2,514	Seychelles
13,828	164	78	...	184	3,843	649	82	18,828	Somalie
...	Soudan du Sud
7,146	1	2,000	3,537	49	12,021	25,902	2,152	52,854	Tanzanie, République Unie de
5,651	30	110	3,899	165	12,964	16,900	1,686	41,510	Ouganda
42,264	460	2,649	9,375	2,856	22,870	79,872	13,115	643,646	AFRIQUE AUSTRALE
12,200	...	787	...	246	3,421	8,271	442	25,383	Angola
...	48	...	124	172	Botswana
...	Lesotho
343	...	-	474	1,297	908	3,026	Malawi
7,636	29	72	...	2,278	2,489	16,621	1,600	30,739	Maurice
861	4	1	823	1,139	281	3,111	Mozambique
...	Namibie
13,730	415	1,084	9,350	-	13,873	16,083	1,900	526,310	Afrique du Sud
977	...	-	26	157	...	1,161	Swaziland
2,113	2	666	25	294	1,303	30,484	7,326	42,305	Zambie
4,405	10	40	...	39	413	5,820	534	11,441	Zimbabwe

EQUATORIAL GUINEA

TABLE 8: INTRA-AFRICAN TRADE BY COUNTRY, SUBREGION AND SITC SECTION
IMPORTS/IMPORTATIONS - 2012

Thousand U.S. dollars

SITC SECTION -->	FOOD & LIVE ANIMALS	BEVERAGES & TOBACCO	CRUDE MATERIAL EXCEPT FUEL	MINERAL FUEL	ANIMAL & VEGITABLE OILS & FATS	CHEMICALS	MANUFAC- TURED GOODS 6&8	MACHINERY & TRANS. EQUIPMENT	TOTAL
COUNTRY OF ORIGIN	0	1	2	3	4	5	7	0-9	
TOTAL WORLD	617,328	475,388	66,633	224,529	33,201	369,555	1,862,145	2,204,786	6,000,000
TOTAL AFRICA	16,014	42,668	2,620	33,498		15,371	30,453	38,418	179,076
NORTH AFRICA	124								124
Algeria	124	124
Egypt
Libya
Mauritania
Morocco
Sudan
Tunisia
WEST AFRICA	8,959	32,735	115	30,313		9,820	27,680	31,131	140,753
Benin
Burkina Faso
Cape Verde	...	14	14
Côte d'Ivoire
Gambia
Ghana	3,346	...	115	4,663	26,207	30,397	64,727
Guinea
Guinea-Bissau
Liberia
Mali
Niger
Nigeria
Senegal	5,614	32,721	...	30,313	...	5,157	1,473	734	76,012
Sierra Leone
Togo
CENTRAL AFRICA									0
Cameroon
Central African Republic
Chad
Congo
Equatorial Guinea
Gabon
Sao Tome and Principe
EAST AFRICA									0
Burundi
Comoros
Democratic Republic of Congo
Djibouti
Eritrea
Ethiopia
Kenya
Madagascar
Rwanda
Seychelles
Somalia
South Sudan
Tanzania, United Republic of
Uganda
SOUTHERN AFRICA	6,930	9,933	2,506	3,185		5,552	2,773	7,287	38,199
Angola
Botswana
Lesotho
Malawi
Mauritius
Mozambique
Namibia
South Africa	6,930	9,933	2,506	3,185	...	5,552	2,773	7,287	38,199
Swaziland
Zambia
Zimbabwe

**TABLEAU 8: COMMERCE INTRA-AFRICAIN PAR PAYS, SOUS-RÉGION ET SECTION DE LA CTCI
EXPORTATIONS/EXPORTS -2012**

Millier de dollars E.U.

									<-- SECTION DE LA CTCI	
ALIMENTS ANIMAUX VIVANTS	BOISSONS ET TABAC	MATIERES BRUTES NON-COM.	COMBUSTIBLES MINERAUX LUB.	HUILES, GRAISSES ANIM. VEG.	PRODUITS CHIMIQUES	ARTICLES MANUFACTURES	MACHINES, MATERIEL TRANSPORT	TOTAL	PAYS DE DESTINATION	
0	1	2	3	4	5	6 ET 8	7	0-9		
3,551	1	15,444	14,749,992	137	278,020	20,563	376,349	15,500,000	MONDE TOTALE	
9	...	1,350	175,450	137	128	2,198	2,978	182,252	AFRIQUE TOTALE	
9	0	0	5	15	AFRIQUE DU NORD	
9	-	-	5	15	Algérie	
...	Egypte	
...	Libye	
...	Mauritanie	
...	Maroc	
...	Soudan	
...	Tunisie	
...	...	774	36,415	137	128	2,079	2,954	42,488	AFRIQUE DE L'OUEST	
...	Bénin	
...	Burkina Faso	
...	438	438	Cap-Vert	
...	Côte d'Ivoire	
...	Gambie	
...	1	137	128	2,020	2,954	5,242	Ghana	
...	Guinée	
...	Guinée-Bissau	
...	Libéria	
...	Mali	
...	Niger	
...	Nigéria	
...	...	774	35,975	58	...	36,808	Sénégal	
...	Sierra Leone	
...	Togo	
...	AFRIQUE CENTRALE	
...	Cameroun	
...	République Centrafricaine	
...	Tchad	
...	Congo	
...	Guinée équatoriale	
...	Gabon	
...	Sao Tomé-et-Principe	
...	AFRIQUE DE L'EST	
...	Burundi	
...	Comores	
...	République Démocratique du Congo	
...	Djibouti	
...	Erythrée	
...	Ethiopie	
...	Kenya	
...	Madagascar	
...	Rwanda	
...	Seychelles	
...	Somalie	
...	Soudan du Sud	
...	Tanzanie, République Unie de	
...	Ouganda	
0	...	576	139,036	119	19	139,750	AFRIQUE AUSTRALE	
...	Angola	
...	Botswana	
...	Lesotho	
...	Malawi	
-	-	Maurice	
...	Mozambique	
...	Namibie	
-	...	576	139,036	119	19	139,750	Afrique du Sud	
...	Swaziland	
...	Zambie	
...	Zimbabwe	

ERITREA

**TABLE 8: INTRA-AFRICAN TRADE BY COUNTRY, SUBREGION AND SITC SECTION
IMPORTS/IMPORTATIONS - 2012**

Thousand U.S. dollars

SITC SECTION -->	FOOD & LIVE ANIMALS	BEVERAGES & TOBACCO	CRUDE MATERIAL EXCEPT FUEL	MINERAL FUEL	ANIMAL & VEGITABLE OILS & FATS	CHEMICALS	MANUFAC- TURED GOODS 6&8	MACHINERY & TRANS. EQUIPMENT	TOTAL
COUNTRY OF ORIGIN	0	1	2	3	4	5	6&8	7	0-9
TOTAL WORLD	170,705	5,052	6,455	25,469	29,182	110,119	195,571	268,295	818,391
TOTAL AFRICA	66,719	4,225	1,571	286	15,386	28,962	29,465	33,026	179,766
NORTH AFRICA	62,974	1,531	319		15,366	26,593	12,452	1,265	120,626
Algeria
Egypt	62,570	1,531	301	...	15,366	23,679	12,439	1,263	117,275
Libya
Mauritania
Morocco	405	13	...	418
Sudan
Tunisia	19	2,913	...	1	2,933
WEST AFRICA						...			0
Benin
Burkina Faso
Cape Verde
Côte d'Ivoire
Gambia
Ghana
Guinea
Guinea-Bissau
Liberia
Mali
Niger
Nigeria
Senegal
Sierra Leone
Togo
CENTRAL AFRICA						...			0
Cameroon
Central African Republic
Chad
Congo
Equatorial Guinea
Gabon
Sao Tome and Principe
EAST AFRICA	3,730	2,657	1,156	227	3	1,056	6,367	617	15,813
Burundi
Comoros
Democratic Republic of Congo
Djibouti
Eritrea
Ethiopia
Kenya	3,520	2,657	223	5	3	885	6,045	191	13,529
Madagascar
Rwanda
Seychelles
Somalia
South Sudan
Tanzania, United Republic of	210	...	793	222	...	5	171	369	1,770
Uganda	140	166	151	57	514
SOUTHERN AFRICA	15	37	96	59	17	1,312	10,646	31,145	43,327
Angola
Botswana
Lesotho
Malawi
Mauritius	0	5	...	5
Mozambique
Namibia
South Africa	15	37	96	59	17	1,312	10,630	31,131	43,297
Swaziland
Zambia
Zimbabwe	12	13	26

TABLEAU 8: COMMERCE INTRA-AFRICAIN PAR PAYS, SOUS-RÉGION ET SECTION DE LA CTCI
EXPORTATIONS/EXPORTS -2012

Millier de dollars E.U.

									<-- SECTION DE LA CTCI	
ALIMENTS ANIMAUX VIVANTS	BOISSONS ET TABAC	MATIERES BRUTES NON-COM.	COMBUS-TIBLES MINERAUX LUB.	HUILES, GRAISSES ANIM. VEG.	PRODUITS CHIMIQUES	ARTICLES MANUFAC-TURES	MACHINES, MATERIEL TRANSPORT	TOTAL	PAYS DE DESTINATION	
0	1	2	3	4	5	6 ET 8	7	0-9		
4,489	184	12,089		40	638	31,108	1,371	456,876	MONDE TOTALE	
2,553	63	85	12	434	34	3,181	AFRIQUE TOTALE	
2,545	...	36	176	...	2,758	AFRIQUE DU NORD	
-	1	...	2	Algérie	
2,545	128	...	2,673	Egypte	
...	Libye	
...	Mauritanie	
...	Maroc	
...	Soudan	
...	...	36	47	...	83	Tunisie	
...	AFRIQUE DE L'OUEST	
...	Bénin	
...	Burkina Faso	
...	Cap-Vert	
...	Côte d'Ivoire	
...	Gambie	
...	Ghana	
...	Guinée	
...	Guinée-Bissau	
...	Libéria	
...	Mali	
...	Niger	
...	Nigéria	
...	Sénégal	
...	Sierra Leone	
...	Togo	
...	AFRIQUE CENTRALE	
...	Cameroun	
...	République Centrafricaine	
...	Tchad	
...	Congo	
...	Guinée équatoriale	
...	Gabon	
...	Sao Tomé-et-Principe	
7	63	49	12	211	29	372	AFRIQUE DE L'EST	
...	Burundi	
...	Comores	
...	République Démocratique du Congo	
...	Djibouti	
...	Erythrée	
...	Ethiopie	
...	19	49	4	87	11	170	Kenya	
...	Madagascar	
...	Rwanda	
...	Seychelles	
...	Somalie	
...	Soudan du Sud	
7	...	-	8	12	8	36	Tanzanie, République Unie de	
-	44	-	-	112	10	166	Ouganda	
0	...	0	46	5	52	AFRIQUE AUSTRALE	
...	Angola	
...	Botswana	
...	Lesotho	
...	Malawi	
...	Maurice	
...	Mozambique	
...	Namibie	
-	...	-	12	1	13	Afrique du Sud	
...	Swaziland	
...	34	4	39	Zambie	
...	Zimbabwe	

ETHIOPIA

TABLE 8: INTRA-AFRICAN TRADE BY COUNTRY, SUBREGION AND SITC SECTION

IMPORTS/IMPORTATIONS - 2012

Thousand U.S. dollars

SITC SECTION -->	FOOD & LIVE ANIMALS	BEVERAGES & TOBACCO	CRUDE MATERIAL EXCEPT FUEL	MINERAL FUEL	ANIMAL & VEGETABLE OILS & FATS	CHEMICALS	MANUFAC- TURED GOODS 6&8	MACHINERY & TRANS. EQUIPMENT	TOTAL
COUNTRY OF ORIGIN	0	1	2	3	4	5	6&8	7	0-9
TOTAL WORLD	1,191,411	32,256	165,807	2,133,323	541,752	1,338,682	2,857,625	3,731,004	12,000,000
TOTAL AFRICA	36,832	1,935	5,771	244,560	32,408	128,469	78,759	45,791	574,638
NORTH AFRICA	20,619	49	1,538	200,793	29,767	80,701	38,057	5,000	376,527
Algeria	1,453	7	3	44	14	1,520
Egypt	4,892	1	1,227	22,531	29,765	15,132	35,538	2,672	111,758
Libya	23,173	13	...	23,185
Mauritania	0	...	0	0
Morocco	63	...	4	41,024	73	35	41,198
Sudan	14,205	42	307	177,975	...	1,370	1,470	1,072	196,441
Tunisia	7	0	...	287	2	...	920	1,208	2,423
WEST AFRICA	438	...	48	...	7	129	4,939	823	6,384
Benin	0	5	2	7
Burkina Faso	0	25	5	30
Cape Verde	16	2	18
Côte d'Ivoire	67	4,215	61	4,343
Gambia	1	12	13
Ghana	47	14	117	15	192
Guinea	6	172	178
Guinea-Bissau	1	1
Liberia	0	1	1
Mali	70	...	1	0	62	465	597
Niger	287	0	...	54	341
Nigeria	0	0	84	5	89
Senegal	82	7	0	303	29	421
Sierra Leone	42	101	1	143
Togo	5	5	...	10
CENTRAL AFRICA	0	0	0	183	97	280
Cameroon	0	0	134	4	139
Central African Republic	...	0	0	18	0	18
Chad	0	8	75	83
Congo	...	0	23	1	24
Equatorial Guinea
Gabon	16	16
Sao Tome and Principe	1	1
EAST AFRICA	2,941	558	1,724	90	2,633	17,422	24,212	1,933	51,620
Burundi	2	16	1	18
Comoros
Democratic Republic of Congo	133	...	133
Djibouti	8	29	365	12	...	414
Eritrea
Ethiopia	1,189	...	435	...	0	111	568	3	2,307
Kenya	1,671	529	886	90	2,632	17,103	22,633	1,627	47,279
Madagascar	0	...	5	5
Rwanda	75	8	84
Seychelles
Somalia	11	59	0	...	70
South Sudan
Tanzania, United Republic of	36	0	33	143	605	11	828
Uganda	25	0	5	4	171	279	484
SOUTHERN AFRICA	12,834	1,327	2,462	43,677	1	30,216	11,368	37,938	139,828
Angola	9	1	...	9
Botswana	1	0	45	19	66
Lesotho	0	0
Malawi	627	0	5	3	635
Mauritius	47	22	13	82
Mozambique	23	...	23
Namibia	2	1	12	9	2	26
South Africa	12,791	1,326	943	43,677	1	19,301	10,537	37,061	125,641
Swaziland	1	10,855	671	689	12,216
Zambia	10	...	880	0	46	3	939
Zimbabwe	28	0	3	0	11	148	191

TABLEAU 8: COMMERCE INTRA-AFRICAIN PAR PAYS, SOUS-RÉGION ET SECTION DE LA CTCI
EXPORTATIONS/EXPORTS -2012

Millier de dollars E.U.

									<-- SECTION DE LA CTCI	
ALIMENTS ANIMAUX VIVANTS	BOISSONS ET TABAC	MATIERES BRUTES NON-COM.	COMBUSTIBLES MINERAUX LUB.	HUILES, GRAISSES ANIM. VEG.	PRODUITS CHIMIQUES	ARTICLES MANUFACTURES 6 ET 8	MACHINES, MATERIEL TRANSPORT	TOTAL	PAYS DE DESTINATION	
0	1	2	3	4	5	6 ET 8	7	0-9		
1,647,512	4,480	633,658	0	2,012	6,826	235,735	29,830	2,728,311	MONDE TOTALE	
515,592	3,491	22,934	0	13	5,690	10,157	14,307	608,088	AFRIQUE TOTALE	
175,066	3,173	18,618	...	13	3,864	5,925	405	238,641	AFRIQUE DU NORD	
187	...	990	1	2	1,180	Algérie	
21,053	...	3,731	...	12	3	232	67	48,129	Egypte	
141	...	4	2	...	151	Libye	
...	Mauritanie	
1,778	...	25	1,803	Maroc	
151,907	3,173	12,673	...	2	3,862	5,613	334	186,106	Soudan	
...	...	1,194	76	1	1,272	Tunisie	
264	1	177	534	701	289	1,967	AFRIQUE DE L'OUEST	
8	...	20	28	Bénin	
8	441	16	149	614	Burkina Faso	
...	Cap-Vert	
...	...	14	37	18	13	83	Côte d'Ivoire	
8	20	3	32	Gambie	
63	-	24	1	18	46	153	Ghana	
10	...	4	2	...	16	Guinée	
8	8	Guinée-Bissau	
...	...	5	5	Libéria	
9	-	33	3	45	Mali	
-	...	5	13	1	19	Niger	
132	1	84	46	8	270	Nigéria	
8	...	11	-	88	65	172	Sénégal	
8	...	7	448	1	464	Sierra Leone	
2	...	2	54	58	Togo	
9	0	53	188	315	368	934	AFRIQUE CENTRALE	
1	...	3	33	36	73	Cameroun	
...	46	46	République Centrafricaine	
8	-	59	14	81	Tchad	
-	-	2	142	112	135	391	Congo	
-	...	-	6	90	97	Guinée équatoriale	
...	...	48	-	104	93	246	Gabon	
...	Sao Tomé-et-Principe	
331,072	304	1,375	0	...	531	1,958	12,613	352,175	AFRIQUE DE L'EST	
...	85	94	3	182	Burundi	
337	337	Comores	
4	4	République Démocratique du Congo	
69,509	248	1,153	24	562	6,694	78,925	Djibouti	
...	Erythrée	
...	Ethiopie	
11,002	-	121	-	...	215	836	5,117	17,296	Kenya	
...	Madagascar	
-	...	-	67	184	59	310	Rwanda	
...	Seychelles	
249,352	55	26	114	39	695	253,865	Somalie	
...	Soudan du Sud	
9	...	35	18	32	37	131	Tanzanie, République Unie de	
859	...	40	8	211	8	1,126	Ouganda	
9,180	13	2,711	573	1,258	632	14,371	AFRIQUE AUSTRALE	
3,938	...	4	247	1	71	4,261	Angola	
44	...	6	12	5	68	Botswana	
...	12	7	20	Lesotho	
...	...	5	27	4	36	Malawi	
...	...	2	4	4	-	10	Maurice	
289	...	4	21	10	323	Mozambique	
35	-	5	2	43	Namibie	
4,871	-	1,044	45	727	103	6,791	Afrique du Sud	
...	13	1,611	244	10	1	1,879	Swaziland	
3	-	23	174	30	231	Zambie	
-	...	13	33	264	398	710	Zimbabwe	

GABON

TABLE 8: INTRA-AFRICAN TRADE BY COUNTRY, SUBREGION AND SITC SECTION

IMPORTS/IMPORTATIONS - 2012

Thousand U.S. dollars

SITC SECTION -->	FOOD & LIVE ANIMALS	BEVERAGES & TOBACCO	CRUDE MATERIAL EXCEPT FUEL	MINERAL FUEL	ANIMAL & VEGETABLE OILS & FATS	CHEMICALS	MANUFAC- TURED GOODS 6&8	MACHINERY & TRANS. EQUIPMENT	TOTAL
COUNTRY OF ORIGIN	0	1	2	3	4	5	6&8	7	0-9
TOTAL WORLD	510,454	77,445	55,516	164,321	51,729	345,766	1,093,376	1,563,347	3,900,000
TOTAL AFRICA	67,355	12,885	11,330	32,259	23,231	39,458	125,533	159,959	472,069
NORTH AFRICA	27,700	498	6,097	2,174	528	10,077	24,954	13,911	85,950
Algeria	1	2	...	14	64	6	88
Egypt	501	31	3,546	2,168	...	8,200	1,294	3,174	18,916
Libya
Mauritania	2,437	45	1	...	172	116	23	25	2,819
Morocco	17,028	377	1,262	4	276	1,026	5,726	9,820	35,523
Sudan
Tunisia	7,732	46	1,288	...	80	722	17,846	886	28,604
WEST AFRICA	5,820	3,293	2,480	13,358	57	8,594	15,557	17,228	66,396
Benin	10	1	6	1,182	0	7	5	13	1,224
Burkina Faso
Cape Verde
Côte d'Ivoire	2,920	60	45	4,152	40	4,095	6,176	4,125	21,617
Gambia
Ghana	12	0	0	0	1	3	29	4	50
Guinea	0	0	2	3
Guinea-Bissau
Liberia
Mali	76	12	25	112	225
Niger	0	0	6	...	6
Nigeria	365	1	1,815	2,997	0	898	5,718	10,594	22,391
Senegal	1,960	3,158	440	446	5	2,887	2,375	1,751	13,025
Sierra Leone
Togo	476	74	173	4,580	10	691	1,221	628	7,853
CENTRAL AFRICA	26,323	650	1,135	12,347	22,635	16,917	67,126	99,592	246,756
Cameroon	26,258	621	884	11,147	22,633	16,330	61,271	48,689	187,856
Central African Republic	78	32	110
Chad	2	24	24	50
Congo	58	26	243	990	2	524	5,701	50,610	58,162
Equatorial Guinea	0	3	8	210	...	61	43	203	528
Gabon
Sao Tome and Principe	7	0	0	0	9	33	50
EAST AFRICA	298	8	55	9	0	164	477	360	1,370
Burundi
Comoros
Democratic Republic of Congo	16	32	93	142
Djibouti
Eritrea
Ethiopia	16	...	5	0	11	18	50
Kenya	...	8	15	0	...	3	182	45	252
Madagascar	277	...	1	8	0	145	136	91	658
Rwanda
Seychelles	0
Somalia
South Sudan
Tanzania, United Republic of	5	...	34	117	112	269
Uganda
SOUTHERN AFRICA	7,216	8,435	1,564	4,370	12	3,705	17,418	28,869	71,597
Angola	57	...	881	0	...	166	651	323	2,079
Botswana
Lesotho
Malawi	...	2,276	2,277
Mauritius	6	47	16	70
Mozambique
Namibia
South Africa	7,159	5,762	683	4,370	12	3,533	16,595	28,492	66,613
Swaziland
Zambia
Zimbabwe	...	397	125	37	558

TABLEAU 8: COMMERCE INTRA-AFRICAIN PAR PAYS, SOUS-RÉGION ET SECTION DE LA CTCI
EXPORTATIONS/EXPORTS -2012

Millier de dollars E.U.

ALIMENTS ANIMAUX VIVANTS	BOISSONS ET TABAC	MATIERES BRUTES NON-COM.	COMBUS- TIBLES MINERAUX LUB.	HUILES, GRAISSES ANIM. VEG.	PRODUITS CHIMIQUES	ARTICLES MANUFAC- TURES	MACHINES, MATERIEL TRANSPORT	-- SECTION DE LA CTCI		PAYS DE DESTINATION
								TOTAL	0-9	
0	1	2	3	4	5	6 ET 8	7	0-9		
32,365	29,343	1,897,716	9,489,396	2,737	21,378	239,196	286,011	12,000,000		MONDE TOTALE
7,956	29,253	69,305	233,690	2,705	16,778	35,092	231,215	625,994		AFRIQUE TOTALE
1,509	3	42,623	0	12	164	18,955	877	64,144		AFRIQUE DU NORD
...	...	484	-	9	6	500		Algérie
...	3	254	...	12	26	149	84	529		Egypte
...	...	3,889	32	41	3,962		Libye
303	...	2,356	24	2,682		Mauritanie
1,205	-	33,033	-	...	-	14,946	234	49,418		Maroc
1	-	...	-	...	137	1,602	298	2,038		Soudan
...	...	2,607	1	2,217	190	5,015		Tunisie
1,106	892	4,040	90,145	208	12,159	4,134	37,608	150,293		AFRIQUE DE L'OUEST
...	343	20	13,846	...	1	73	242	14,525		Bénin
...	...	2	242	...	1	9	8	262		Burkina Faso
...		Cap-Vert
12	1	2,340	3	...	124	390	1,889	4,760		Côte d'Ivoire
...	...	5	8,645	...	1	12	-	8,663		Gambie
158	...	107	14,265	208	553	709	368	16,368		Ghana
15	33,000	...	3	7	237	33,263		Guinée
...		Guinée-Bissau
...		Libéria
29	45	20	103	93	347	636		Mali
...	...	-	476	...	-	33	755	1,265		Niger
450	503	752	3,704	...	11,342	2,364	31,381	50,496		Nigéria
425	1	793	15,705	...	10	411	2,350	19,695		Sénégal
...		Sierra Leone
17	-	1	259	...	21	32	30	360		Togo
3,998	28,102	1,566	25,780	2,440	3,063	6,885	188,045	259,878		AFRIQUE CENTRALE
1,375	9,236	40	5,378	2,440	631	1,718	1,780	22,597		Cameroun
...	4,753	...	137	...	-	71	28	4,989		République Centrafricaine
...	-	24	1,123	1,148		Tchad
184	13,506	1,260	4,887	...	1,896	3,648	180,365	205,746		Congo
61	...	151	15,297	...	405	978	2,052	18,944		Guinée équatoriale
...		Gabon
2,379	606	115	82	...	129	445	2,697	6,454		Sao Tomé-et-Principe
...	256	83	48,269	30	705	984	2,025	52,352		AFRIQUE DE L'EST
...		Burundi
...		Comores
...	256	-	48,269	...	626	762	1,621	51,533		République Démocratique du Congo
...		Djibouti
...		Erythrée
...	15	25	40		Ethiopie
...		Kenya
...	60	69	129		Madagascar
...		Rwanda
...		Seychelles
...		Somalie
...		Soudan du Sud
...	...	83	...	30	79	41	189	422		Tanzanie, République Unie de
...	...	-	-	...	-	106	121	228		Ouganda
1,342	0	20,994	69,496	15	686	4,135	2,660	99,327		AFRIQUE AUSTRALE
1,080	...	637	874	...	608	2,061	1,021	6,281		Angola
...		Botswana
...		Lesotho
...		Malawi
...	...	7	-	...	7		Maurice
...	2	...	6	...	17	25		Mozambique
...		Namibie
262	-	20,350	68,621	-	72	2,074	1,602	92,980		Afrique du Sud
...		Swaziland
...	14	...	-	20	34		Zambie
...		Zimbabwe

GAMBIA

TABLE 8: INTRA-AFRICAN TRADE BY COUNTRY, SUBREGION AND SITC SECTION

Imports/Importations - 2012									
SITC SECTION -->	FOOD & LIVE ANIMALS	BEVERAGES & TOBACCO	CRUDE MATERIAL EXCEPT FUEL	MINERAL FUEL	ANIMAL & VEGITABLE OILS & FATS	CHEMICALS	MANUFACTURED GOODS	MACHINERY & TRANS. EQUIPMENT	TOTAL
COUNTRY OF ORIGIN	0	1	2	3	4	5	6&8	7	0-9
TOTAL WORLD	96,350	6,375	3,721	83,689	19,486	20,554	84,235	65,565	380,000
TOTAL AFRICA	5,512	3,249	1,057	80,038	817	2,174	20,094	3,769	116,718
NORTH AFRICA	2,961	570	564		55	1,170	1,380	203	6,903
Algeria	1	565	22	1	3	...	591
Egypt	461	2	99	1,114	151	14	1,841
Libya
Mauritania	17	0	6	23
Morocco	2,207	3	217	...	55	41	1,062	182	3,766
Sudan	0	4	15	1	20
Tunisia	274	...	227	10	149	1	661
WEST AFRICA	2,399	600	449	80,015	757	947	16,819	2,309	104,296
Benin	4	0	9	13
Burkina Faso	11	11
Cape Verde	4	2	6
Côte d'Ivoire	125	...	0	79,613	52	86	294	...	80,170
Gambia
Ghana	181	24	5	...	4	106	576	214	1,110
Guinea	1,232	21	17	...	216	135	679	42	2,343
Guinea-Bissau	143	...	0	14	187	10	361	118	833
Liberia	0	...	36	...	141	59	235
Mali	29	230	...	74	...	334
Niger	4	16	19	38
Nigeria	90	30	2	54	...	38	208	73	497
Senegal	582	525	424	334	32	553	14,407	1,438	18,297
Sierra Leone	0	0	52	283	335
Togo	12	3	7	53	74
CENTRAL AFRICA	17	...	1	33	3	100	155
Cameroon	17	89	106
Central African Republic	4	4
Chad
Congo	33	...	2	36
Equatorial Guinea	0	...	1	1	0	3
Gabon	0	2	5	7
Sao Tome and Principe
EAST AFRICA	45	...	8	6	9	28	96
Burundi
Comoros
Democratic Republic of Congo
Djibouti	2	2
Eritrea
Ethiopia
Kenya	45	...	0	0	9	28	82
Madagascar
Rwanda
Seychelles
Somalia
South Sudan
Tanzania, United Republic of	6	6	0	...	12
Uganda
SOUTHERN AFRICA	90	2,079	35	24	5	18	1,883	1,130	5,268
Angola
Botswana
Lesotho	5	5
Malawi	22	22
Mauritius	3	30	33
Mozambique
Namibia	0	0
South Africa	59	1,425	16	24	...	18	1,873	1,041	4,460
Swaziland	9	654	19	7	59	748
Zambia
Zimbabwe

TABLEAU 8: COMMERCE INTRA-AFRICAIN PAR PAYS, SOUS-RÉGION ET SECTION DE LA CTCI
EXPORTATIONS/EXPORTS -2012

Millier de dollars E.U.

ALIMENTS ANIMAUX VIVANTS	BOISSONS ET TABAC	MATIERES BRUTES NON-COM.	COMBUS- TIBLES MINERAUX LUB.	HUILES, GRAISSES ANIM. VEG.	PRODUITS CHIMIQUES	ARTICLES MANUFAC- TURES	MACHINES, MATERIEL TRANSPORT	<-- SECTION DE LA CTCI	
								TOTAL	PAYS DE DESTINATION
0	1	2	3	4	5	6 ET 8	7	0-9	
27,143	157	9,460	752	3,823	1,316	54,340	2,973	100,000	MONDE TOTALE
21,676	152	5,423	752	2,262	1,267	52,816	2,822	87,174	AFRIQUE TOTALE
105	0	12	68	3	188	AFRIQUE DU NORD
...	Algérie
...	...	5	5	Egypte
...	3	3	Libye
105	-	68	...	173	Mauritanie
...	Maroc
...	...	7	7	Soudan
...	Tunisie
21,529	152	5,394	752	2,260	1,267	52,730	2,733	86,820	AFRIQUE DE L'OUEST
40	10	50	Bénin
...	1	1	Burkina Faso
...	Cap-Vert
...	...	4	4	Côte d'Ivoire
...	Gambie
1	...	5	1	4	11	23	Ghana
5,231	39	381	...	159	422	16,665	268	23,166	Guinée
2,790	68	3,072	95	645	339	3,536	787	11,332	Guinée-Bissau
...	4	52	56	Libéria
1,066	37	261	580	78	32	14,217	422	16,693	Mali
...	1	...	1	Niger
81	...	6	4	91	Nigéria
12,321	8	1,655	77	1,377	472	18,295	1,061	35,269	Sénégal
...	...	11	1	88	100	Sierra Leone
...	6	29	35	Togo
...	2	86	89	AFRIQUE CENTRALE
...	2	86	89	Cameroun
...	République Centrafricaine
...	Tchad
...	Congo
...	Guinée équatoriale
...	Gabon
...	Sao Tomé-et-Principe
30	...	1	32	AFRIQUE DE L'EST
...	Burundi
...	Comores
...	République Démocratique du Congo
...	Djibouti
...	Erythrée
...	...	1	1	Ethiopie
...	Kenya
...	Madagascar
...	Rwanda
...	Seychelles
...	Somalie
...	Soudan du Sud
...	Tanzanie, République Unie de
30	30	Ouganda
12	...	16	18	...	46	AFRIQUE AUSTRALE
...	...	1	3	...	4	Angola
...	15	...	15	Botswana
...	Lesotho
...	...	7	7	Malawi
2	2	Maurice
...	...	5	5	Mozambique
...	Namibie
10	...	2	12	Afrique du Sud
...	Swaziland
...	Zambie
...	Zimbabwe

GHANA

TABLE 8: INTRA-AFRICAN TRADE BY COUNTRY, SUBREGION AND SITC SECTION

IMPORTS/IMPORTATIONS - 2012

Thousand U.S. dollars

SITC SECTION -->	FOOD & LIVE ANIMALS	BEVERAGES & TOBACCO	CRUDE MATERIAL EXCEPT FUEL	MINERAL FUEL	ANIMAL & VEGETABLE OILS & FATS	CHEMICALS	MANUFAC- TURED GOODS 6&8	MACHINERY & TRANS. EQUIPMENT	TOTAL
COUNTRY OF ORIGIN	0	1	2	3	4	5	6&8	7	0-9
TOTAL WORLD	1,611,298	86,977	203,880	352,061	116,718	1,724,278	4,020,342	5,876,109	14,011,931
TOTAL AFRICA	268,986	23,376	21,570	261,125	3,382	167,800	325,052	363,203	1,443,193
NORTH AFRICA	123,487	2,544	7,555	6,045	1,013	77,472	36,271	20,452	274,844
Algeria	3,902	2,513	6	7	184	17	6,630
Egypt	11,172	1	2,290	591	1,013	26,547	22,294	17,914	81,825
Libya	50	0	2	0	214	168	433
Mauritania	73,368	1	54	0	147	75	73,645
Morocco	34,970	30	2,875	4,792	0	44,480	10,549	1,309	99,006
Sudan	18	...	1	3	17	39
Tunisia	8	...	2,326	663	...	6,437	2,881	951	13,266
WEST AFRICA	91,561	9,534	9,361	250,960	1,574	32,036	151,499	68,401	623,400
Benin	52	25	0	6	2,321	549	2,954
Burkina Faso	11,232	1	264	66	...	90	126	216	16,642
Cape Verde	2,246	24	3	1	0	2,275
Côte d'Ivoire	15,688	3	1,223	20,786	1,087	18,631	30,461	7,130	95,020
Gambia	47	...	10	0	7	45	110
Ghana
Guinea	4,134	...	13	167	63	15	4,393
Guinea-Bissau	159	159
Liberia	18	0	89	7	0	1,082	2,149	5,961	9,307
Mali	...	11	80	222	1,143	1,114	2,574
Niger	7,830	0	72	0	...	37	2	192	8,136
Nigeria	6,620	8,512	515	228,315	241	9,130	19,285	12,979	285,614
Senegal	41,034	2	28	10	0	952	106	647	42,778
Sierra Leone	204	...	94	639	2,875	6,701	10,522
Togo	2,455	956	6,970	1,776	246	1,080	92,959	32,693	142,917
CENTRAL AFRICA	26	1	555	26	209	666	8,847	13,080	23,415
Cameroon	26	1	119	20	...	284	3,715	4,174	8,341
Central African Republic	0	2	3
Chad	0	1	1	3
Congo	435	3	...	187	1,580	504	2,710
Equatorial Guinea	1	209	195	1,594	5,999	8,002
Gabon	...	0	1	1	...	0	1,957	2,398	4,357
Sao Tome and Principe	1	1
EAST AFRICA	2,768	5	751	313	...	553	3,129	3,922	11,446
Burundi
Comoros	4	0	4
Democratic Republic of Congo	0	0	48	48
Djibouti	72	72
Eritrea
Ethiopia	2	0	1	15	135	804	958
Kenya	2,197	2	649	501	633	1,881	5,864
Madagascar	0	...	70	1	98	60	229
Rwanda	0	0	1	102	103
Seychelles	541	...	0	0	7	551
Somalia	28	2	1	8	2	4	44
South Sudan
Tanzania, United Republic of	0	...	19	240	...	29	725	85	1,098
Uganda	...	1	11	0	1,531	931	2,475
SOUTHERN AFRICA	51,144	11,291	3,348	3,782	585	57,072	125,305	257,349	510,089
Angola	0	584	616	1,200
Botswana	...	1	3	0	183	2	190
Lesotho	0	0	1	1
Malawi	4,170	...	0	0	8	87	4,266
Mauritius	23	0	1,916	1,116	208	3,263
Mozambique	337	3	4	0	163	177	684
Namibia	12,741	...	398	885	...	4	159	368	14,555
South Africa	33,872	11,286	2,938	2,897	585	55,142	123,043	255,868	485,839
Swaziland	0	...	1	0	1	8	11
Zambia	0	2	4	0	14	12	34
Zimbabwe	0	...	0	...	0	9	33	2	45

TABLEAU 8: COMMERCE INTRA-AFRICAIN PAR PAYS, SOUS-RÉGION ET SECTION DE LA CTCI
EXPORTATIONS/EXPORTS -2012

Millier de dollars E.U.

ALIMENTS ANIMAUX VIVANTS	BOISSONS ET TABAC	MATIERES BRUTES NON-COM.	COMBUS- TIBLES MINERAUX LUB.	HUILES, GRAISSES ANIM. VEG.	PRODUITS CHIMIQUES	ARTICLES MANUFAC- TURES	MACHINES, MATERIEL TRANSPORT	<-- SECTION DE LA CTCI	
								TOTAL	PAYS DE DESTINATION
0	1	2	3	4	5	6 ET 8	7	0-9	
5,391,699	28,450	456,273	4,562,584	141,223	246,606	632,097	194,833	18,761,239	MONDE TOTALE
191,001	28,048	49,496	1,063,405	41,869	244,094	464,491	144,949	6,413,612	AFRIQUE TOTALE
6,526	...	372	3	5	358	5,275	142	12,684	AFRIQUE DU NORD
...	Algérie
476	...	125	...	-	...	4,552	102	5,255	Egypte
4	...	13	22	5	43	Libye
300	...	52	3	...	358	53	4	773	Mauritanie
803	...	20	...	5	...	537	...	1,366	Maroc
...	...	7	-	...	7	Soudan
4,944	...	154	-	111	32	5,241	Tunisie
175,888	27,801	45,899	716,480	41,833	240,462	442,122	101,787	1,794,049	AFRIQUE DE L'OUEST
2,720	116	229	32,463	193	3,891	45,090	776	85,477	Bénin
5,145	1,393	25,691	7,671	822	186,485	107,987	34,273	369,533	Burkina Faso
232	1	22	...	255	Cap-Vert
5,322	4	1,318	1,131	16	14,623	24,527	34,858	81,799	Côte d'Ivoire
1,557	76	...	342	1,189	28	3,193	Gambie
...	Ghana
1,159	...	650	5,825	590	1,315	9,539	Guinée
153	3	1	119	28	304	Guinée-Bissau
2,827	212	1,243	642	...	4,546	1,346	1,277	12,093	Libéria
2,211	...	2,075	570	13,683	4,160	17,014	18,654	58,366	Mali
2,722	...	2,212	2	753	2,480	7,725	550	16,445	Niger
30,062	25,403	6,022	3,319	26,076	3,375	151,153	3,610	249,021	Nigéria
6,598	...	1,912	132	207	2,196	884	1,974	13,903	Sénégal
1,103	70	829	5	8	4,664	2,770	3,140	14,288	Sierra Leone
114,076	601	3,718	670,468	75	7,874	81,706	1,304	879,833	Togo
4,345	0	799	0	...	2,163	12,428	13,028	32,763	AFRIQUE CENTRALE
1,306	...	38	943	5,169	6,500	13,956	Cameroun
60	2	14	77	République Centrafricaine
...	31	135	165	Tchad
210	-	576	212	565	135	1,698	Congo
612	...	1	789	4,875	5,558	11,834	Guinée équatoriale
2,157	...	183	-	...	219	1,786	687	5,032	Gabon
...	Sao Tomé-et-Principe
3,762	...	84	1,619	...	532	1,555	16,571	24,122	AFRIQUE DE L'EST
-	...	1	-	5	-	6	Burundi
...	Comores
555	...	3	81	...	639	République Démocratique du Congo
89	4	3	96	Djibouti
...	Erythrée
-	...	56	204	164	73	498	Ethiopie
1	...	19	1,410	...	77	249	15,561	17,318	Kenya
...	Madagascar
...	...	-	18	...	18	Rwanda
3,117	...	-	3,117	Seychelles
...	Somalie
...	Soudan du Sud
-	...	2	48	163	549	762	Tanzanie, République Unie de
-	...	2	208	...	203	871	384	1,667	Ouganda
480	247	2,343	345,304	31	580	3,111	13,421	4,549,994	AFRIQUE AUSTRALE
69	...	791	476	2,841	4,177	Angola
5	2	-	6	8	22	Botswana
...	-	120	121	Lesotho
...	...	3	1	4	38	46	Malawi
72	772	...	844	Maurice
-	...	2	-	...	-	29	37	69	Mozambique
...	204	28	198	430	Namibie
334	247	1,541	345,303	29	356	1,757	10,136	4,544,180	Afrique du Sud
...	5	5	Swaziland
-	...	6	-	24	5	35	Zambie
...	...	1	19	14	32	66	Zimbabwe

GUINEA

TABLE 8: INTRA-AFRICAN TRADE BY COUNTRY, SUBREGION AND SITC SECTION

IMPORTS/IMPORTATIONS - 2012

Thousand U.S. dollars

SITC SECTION -->	FOOD & LIVE ANIMALS	BEVERAGES & TOBACCO	CRUDE MATERIAL EXCEPT FUEL	MINERAL FUEL	ANIMAL & VEGETABLE OILS & FATS	CHEMICALS	MANUFAC- TURED GOODS	MACHINERY & TRANS. EQUIPMENT	TOTAL
COUNTRY OF ORIGIN	0	1	2	3	4	5	6&8	7	0-9
TOTAL WORLD	322,113	80,510	29,992	489,896	32,136	220,286	525,652	599,231	2,300,000
TOTAL AFRICA	41,219	25,309	3,242	72,431	3,335	23,963	66,376	32,986	269,002
NORTH AFRICA	16,566	3,622	1,613	2,134	846	2,386	12,482	5,973	45,621
Algeria	155	3,473	148	1,978	2	5,756
Egypt	810	12	766	1,531	...	1,182	4,049	2,591	10,942
Libya
Mauritania	44	...	42	0	17	31	134
Morocco	14,782	93	419	555	821	891	5,444	2,827	25,834
Sudan
Tunisia	775	44	386	48	24	163	994	522	2,955
WEST AFRICA	18,290	17,501	754	48,576	2,472	19,103	37,631	6,648	151,116
Benin	...	66	16	30	...	4	33	221	475
Burkina Faso	...	1	4	65	29	99
Cape Verde	63	2	0	0	1	67
Côte d'Ivoire	6,571	...	107	44,135	1,112	2,983	14,219	874	70,000
Gambia	28	18	17	...	43	...	234	6	346
Ghana	603	3	24	7	...	997	612	494	2,741
Guinea
Guinea-Bissau
Liberia	14	...	19	2,571	741	42	3,388
Mali	2,242	76	111	2	3	233	410	443	3,520
Niger	32	6	...	21	65	69	193
Nigeria	252	3,486	4	1,134	1,430	1,401	7,707
Senegal	8,114	13,547	385	1,364	1,286	13,681	19,034	2,925	60,338
Sierra Leone
Togo	371	302	71	460	28	46	788	141	2,242
CENTRAL AFRICA	142	...	56	21,191	...	25	797	477	22,687
Cameroon	56	563	...	23	749	271	1,662
Central African Republic
Chad
Congo
Equatorial Guinea
Gabon	142	20,628	...	2	48	206	21,025
Sao Tome and Principe
EAST AFRICA	125	...	45	14	1,181	551	1,916
Burundi	0	2	4	0	6
Comoros
Democratic Republic of Congo	2	3	3	5	12
Djibouti
Eritrea
Ethiopia	0	11	1	13
Kenya	125	...	41	8	1,139	536	1,849
Madagascar
Rwanda
Seychelles
Somalia
South Sudan
Tanzania, United Republic of	2	0	24	6	32
Uganda	0	1	...	3	3
SOUTHERN AFRICA	6,095	4,186	774	530	18	2,436	14,286	19,337	47,663
Angola
Botswana
Lesotho
Malawi
Mauritius	87	0	162	1	251
Mozambique
Namibia	37	7	0	1	1	4	32	56	140
South Africa	6,058	4,151	687	529	17	2,431	14,078	19,278	47,229
Swaziland
Zambia
Zimbabwe	1	28	13	1	42

**TABLEAU 8: COMMERCE INTRA-AFRICAIN PAR PAYS, SOUS-RÉGION ET SECTION DE LA CTCI
EXPORTATIONS/EXPORTS -2012**

Millier de dollars E.U.

									<-- SECTION DE LA CTCI	
ALIMENTS ANIMAUX VIVANTS	BOISSONS ET TABAC	MATIERES BRUTES NON-COM.	COMBUSTIBLES MINERAUX LUB.	HUILES, GRAISSES ANIM. VEG.	PRODUITS CHIMIQUES	ARTICLES MANUFACTURES	MACHINES, MATERIEL TRANSPORT	TOTAL	PAYS DE DESTINATION	
0	1	2	3	4	5	6 ET 8	7	0-9		
111,329	574	816,019	400,967	1,358	19,755	39,909	14,979	1,492,350	MONDE TOTALE	
45,327	187	3,795	3,093	138	1,315	4,928	4,456	66,755	AFRIQUE TOTALE	
24,683	16	611	1,056	...	302	665	168	27,501	AFRIQUE DU NORD	
7,641	...	31	244	8	7,924	Algérie	
317	16	...	51	29	24	438	Egypte	
...	Libye	
1	...	30	1	16	130	177	Mauritanie	
16,723	...	550	1,005	...	301	376	4	18,959	Maroc	
...	Soudan	
...	...	1	-	2	2	Tunisie	
20,554	171	507	1,218	138	832	3,904	1,605	32,428	AFRIQUE DE L'OUEST	
...	14	40	12	65	63	195	Bénin	
-	...	-	2	1	3	Burkina Faso	
6	-	7	...	-	5	-	3	22	Cap-Vert	
16,889	-	19	162	...	39	22	39	17,172	Côte d'Ivoire	
69	2	1	2	16	12	50	5	158	Gambie	
355	-	2	391	...	14	13	37	811	Ghana	
...	Guinée	
130	11	9	51	3	35	259	57	555	Guinée-Bissau	
345	49	67	717	748	1,926	Libéria	
952	8	34	148	-	140	625	341	5,749	Mali	
-	61	...	28	12	9	109	Niger	
85	3	345	1	...	17	21	47	519	Nigéria	
145	1	37	19	...	49	461	40	752	Sénégal	
1,488	75	12	381	118	413	1,630	202	4,320	Sierra Leone	
90	7	...	2	...	1	26	13	139	Togo	
1	...	60	18	155	3	238	AFRIQUE CENTRALE	
1	...	59	-	98	-	158	Cameroun	
...	République Centrafricaine	
...	Tchad	
-	...	1	18	57	1	77	Congo	
...	Guinée équatoriale	
-	-	2	3	Gabon	
...	Sao Tomé-et-Principe	
1	...	35	102	...	90	64	119	410	AFRIQUE DE L'EST	
...	Burundi	
...	Comores	
...	République Démocratique du Congo	
...	Djibouti	
...	Erythrée	
...	...	3	3	-	6	Ethiopie	
...	...	21	86	24	14	146	Kenya	
1	16	-	7	23	Madagascar	
...	...	1	-	-	1	Rwanda	
...	Seychelles	
...	Somalie	
...	Soudan du Sud	
...	...	6	2	11	89	108	Tanzanie, République Unie de	
...	...	3	89	26	8	126	Ouganda	
88	0	2,582	718	1	73	140	2,561	6,178	AFRIQUE AUSTRALE	
-	-	-	-	-	-	-	Angola	
...	Botswana	
...	Lesotho	
-	1	-	15	16	Malawi	
10	...	3	715	...	5	19	33	785	Maurice	
...	Mozambique	
...	Namibie	
78	-	2,579	3	1	67	121	2,513	5,377	Afrique du Sud	
...	Swaziland	
...	Zambie	
...	Zimbabwe	

GUINEA-BISSAU

TABLE 8: INTRA-AFRICAN TRADE BY COUNTRY, SUBREGION AND SITC SECTION
IMPORTS/IMPORTATIONS - 2012

Thousand U.S. dollars

SITC SECTION -->	FOOD & LIVE ANIMALS	BEVERAGES & TOBACCO	CRUDE MATERIAL EXCEPT FUEL	MINERAL FUEL	ANIMAL & VEGETABLE OILS & FATS	CHEMICALS	MANUFAC- TURED GOODS 6&8	MACHINERY & TRANS. EQUIPMENT	TOTAL
COUNTRY OF ORIGIN	0	1	2	3	4	5	7	0-9	
TOTAL WORLD	46,228	19,978	10,366	43,922	7,554	11,409	48,975	36,507	226,684
TOTAL AFRICA	15,239	912	837	13,493	1,621	5,714	16,630	5,473	59,920
NORTH AFRICA	2,418	379	26	156	662	1,036	1,925	217	6,819
Algeria	2	...	2
Egypt	1,584	...	15	156	...	258	984	...	2,998
Libya
Mauritania	5	...	0	2	5	7	19
Morocco	706	324	662	768	343	192	2,994
Sudan
Tunisia	123	55	10	8	592	18	805
WEST AFRICA	12,793	528	756	13,306	959	4,571	14,572	4,945	52,430
Benin
Burkina Faso
Cape Verde	47	52	8	11	2	121
Côte d'Ivoire	81	...	18	1,673	66	53	80	11	1,984
Gambia	492	21	120	119	81	43	345	256	1,476
Ghana	11	0	3	12	2	28
Guinea	109	9	8	43	2	29	217	48	466
Guinea-Bissau
Liberia
Mali	1	0	0	2	1	3
Niger
Nigeria	39	3	19	9	40	1	113
Senegal	12,012	442	590	11,472	810	4,425	13,841	4,623	48,214
Sierra Leone
Togo	24	1	25
CENTRAL AFRICA	0
Cameroon
Central African Republic
Chad
Congo
Equatorial Guinea
Gabon
Sao Tome and Principe
EAST AFRICA	4	43	47
Burundi
Comoros
Democratic Republic of Congo
Djibouti
Eritrea
Ethiopia
Kenya	4	...	4
Madagascar
Rwanda
Seychelles
Somalia
South Sudan
Tanzania, United Republic of
Uganda	43	43
SOUTHERN AFRICA	28	5	56	31	...	107	129	267	624
Angola
Botswana
Lesotho
Malawi
Mauritius
Mozambique
Namibia
South Africa	28	5	56	31	...	107	129	267	624
Swaziland
Zambia
Zimbabwe

TABLEAU 8: COMMERCE INTRA-AFRICAIN PAR PAYS, SOUS-RÉGION ET SECTION DE LA CTCI
EXPORTATIONS/EXPORTS -2012

Millier de dollars E.U.

									<-- SECTION DE LA CTCI	
ALIMENTS ANIMAUX VIVANTS	BOISSONS ET TABAC	MATIERES BRUTES NON-COM.	COMBUS-TIBLES MINERAUX LUB.	HUILES, GRAISSES ANIM. VEG.	PRODUITS CHIMIQUES	ARTICLES MANUFAC-TURES	MACHINES, MATERIEL TRANSPORT	TOTAL	PAYS DE DESTINATION	
0	1	2	3	4	5	6 ET 8	7	0-9		
118,089	29	2,148	8,021	52	87	991	576	130,000	MONDE TOTALE	
408	27	56	51	46	56	266	159	1,069	AFRIQUE TOTALE	
0	...	33	35	7	75	AFRIQUE DU NORD	
...	Algérie	
...	Egypte	
...	Libye	
-	...	8	1	4	14	Mauritanie	
...	Maroc	
...	Soudan	
...	...	25	33	3	60	Tunisie	
408	27	24	51	46	56	232	152	995	AFRIQUE DE L'OUEST	
...	Bénin	
...	Burkina Faso	
-	...	1	...	-	...	-	1	3	Cap-Vert	
162	2	164	Côte d'Ivoire	
54	22	5	2	46	8	40	15	191	Gambie	
...	Ghana	
...	Guinée	
...	Guinée-Bissau	
...	Libéria	
150	2	11	46	184	78	471	Mali	
...	Niger	
...	Nigéria	
41	3	6	49	...	1	8	58	167	Sénégal	
...	Sierra Leone	
...	Togo	
...	AFRIQUE CENTRALE	
...	Cameroun	
...	République Centrafricaine	
...	Tchad	
...	Congo	
...	Guinée équatoriale	
...	Gabon	
...	Sao Tomé-et-Principe	
...	AFRIQUE DE L'EST	
...	Burundi	
...	Comores	
...	République Démocratique du Congo	
...	Djibouti	
...	Erythrée	
...	Ethiopie	
...	Kenya	
...	Madagascar	
...	Rwanda	
...	Seychelles	
...	Somalie	
...	Soudan du Sud	
...	Tanzanie, République Unie de	
...	Ouganda	
...	AFRIQUE AUSTRALE	
...	Angola	
...	Botswana	
...	Lesotho	
...	Malawi	
...	Maurice	
...	Mozambique	
...	Namibie	
...	Afrique du Sud	
...	Swaziland	
...	Zambie	
...	Zimbabwe	

KENYA

TABLE 8: INTRA-AFRICAN TRADE BY COUNTRY, SUBREGION AND SITC SECTION

IMPORTS/IMPORTATIONS - 2012

Thousand U.S. dollars

SITC SECTION -->	FOOD & LIVE ANIMALS	BEVERAGES & TOBACCO	CRUDE MATERIAL EXCEPT FUEL	MINERAL FUEL	ANIMAL & VEGETABLE OILS & FATS	CHEMICALS	MANUFAC- TURED GOODS	MACHINERY & TRANS. EQUIPMENT	TOTAL
COUNTRY OF ORIGIN	0	1	2	3	4	5	6&8	7	0-9
TOTAL WORLD	1,648,455	112,755	333,278	4,079,453	299,338	2,068,821	3,533,320	4,208,676	16,289,835
TOTAL AFRICA	731,655	62,927	76,903	124,754	7,644	269,391	749,419	216,007	2,243,679
NORTH AFRICA	90,401	501	3,389	13,936	548	44,291	104,985	24,651	282,703
Algeria	403	...	0	30	655	...	1,088
Egypt	88,924	501	3,039	13,804	546	39,055	103,790	16,497	266,157
Libya	5	48	76	129
Mauritania
Morocco	415	...	317	4,683	19	3,413	8,848
Sudan	656	...	11	...	2	6	37	677	1,389
Tunisia	2	...	17	84	...	518	483	3,988	5,092
WEST AFRICA	1,153	14	1,100	2,203	96	2,272	3,802	1,228	11,868
Benin	0	92	4	8	105
Burkina Faso	8	1	9
Cape Verde
Côte d'Ivoire	251	7	42	0	...	190	578	366	1,434
Gambia	1	...	3	131	93	229
Ghana	17	0	110	172	...	27	75	135	536
Guinea	239	41	1	280
Guinea-Bissau
Liberia	10	633	1	6	650
Mali	93	8	242	...	96	3	49	41	532
Niger	1	...	132	211	356	59	760
Nigeria	239	...	230	23	...	1,811	1,967	271	4,542
Senegal	551	...	1	1,028	...	22	24	124	1,750
Sierra Leone	320	16	...	0	535	118	989
Togo	9	8	33	3	53
CENTRAL AFRICA	9	43	163	221	...	13	858	2,913	4,220
Cameroon	9	...	163	13	858	2,738	3,782
Central African Republic
Chad
Congo	...	43	...	221	174	438
Equatorial Guinea
Gabon
Sao Tome and Principe
EAST AFRICA	240,736	42,576	47,156	42,268	4,100	11,382	87,304	42,579	523,080
Burundi	3,089	10	1,166	2	112	264	4,643
Comoros
Democratic Republic of Congo	46	11,575	1,103	988	1,596	440	15,748
Djibouti	726	31	78	426	233	0	11	44	1,549
Eritrea	...	45	115	9	207	27	403
Ethiopia	3,392	10	226	0	...	202	514	535	4,879
Kenya
Madagascar	2,779	3	6	1,960	...	99	75	1,049	5,972
Rwanda	93,859	80	8,405	62	...	233	3,184	3,966	109,789
Seychelles	661	0	1	370	...	2	3	78	1,115
Somalia	18	...	1,016	17	426	587	2,064
South Sudan
Tanzania, United Republic of	31,468	3,300	14,951	30,725	1,115	7,381	58,527	13,940	166,388
Uganda	104,698	27,522	20,088	8,724	2,752	2,449	22,649	21,649	210,531
SOUTHERN AFRICA	399,355	19,793	25,094	66,126	2,900	211,433	552,470	144,636	1,421,808
Angola	0	3	14	17
Botswana	0	0	39	30	47	166	282
Lesotho	6	...	72	670	13	761
Malawi	10,215	1,135	5,043	24	265	137	737	253	17,808
Mauritius	2,572	2,031	26	10,287	47	1,748	2,774	786	20,273
Mozambique	1,161	...	94	3,483	75	13	555	2,939	8,319
Namibia	55	38	346	31	17,782	309	18,560
South Africa	354,653	12,582	19,098	45,502	530	158,983	505,075	137,763	1,234,186
Swaziland	20,780	17	2	1,274	...	50,156	1,498	347	74,074
Zambia	8,043	34	149	5,553	1,984	266	22,634	1,682	40,346
Zimbabwe	1,870	3,956	225	3	...	70	694	364	7,182

TABLEAU 8: COMMERCE INTRA-AFRICAIN PAR PAYS, SOUS-RÉGION ET SECTION DE LA CTCI
EXPORTATIONS/EXPORTS -2012

Millier de dollars E.U.

ALIMENTS ANIMAUX VIVANTS	BOISSONS ET TABAC	MATIERES BRUTES NON-COM.	COMBUS-TIBLES		HUILES, GRAISSES ANIM. VEG.	PRODUITS CHIMIQUES	ARTICLES MANUFAC-TURES	MACHINES, MATERIEL TRANSPORT	<-- SECTION DE LA CTCI	
			MINERAUX LUB.						TOTAL	PAYS DE DESTINATION
0	1	2	3	4	5	6 ET 8	7	0-9		
2,259,064	197,107	868,292	311,847	128,828	566,182	1,383,495	331,724	6,127,070	MONDE TOTALE	
610,190	164,489	119,353	276,392	123,857	462,639	961,700	255,881	2,974,773	AFRIQUE TOTALE	
335,463	13,438	17,291	1,225	5,154	6,287	22,497	11,719	413,111	AFRIQUE DU NORD	
19	1	70	5	32	1	127	Algérie	
313,761	6,505	11,067	2,178	12,150	4,929	350,623	Egypte	
6	...	17	7	12	33	76	Libye	
101	51	440	1	77	671	Mauritanie	
139	16	5,234	35	45	-	5,471	Maroc	
20,807	6,864	266	1,225	5,154	3,944	10,207	6,651	55,123	Soudan	
629	...	196	117	49	28	1,020	Tunisie	
29,307	3,860	6,171	7	18	14,936	26,928	12,493	93,728	AFRIQUE DE L'OUEST	
16	...	9	-	6	14	4	12	60	Bénin	
...	Burkina Faso	
...	Cap-Vert	
126	54	329	264	1,061	375	2,210	Côte d'Ivoire	
120	1	35	3	269	6	435	Gambie	
2,462	60	387	...	-	430	3,879	524	7,743	Ghana	
22	...	276	5	...	1,264	1,668	336	3,571	Guinée	
...	6	...	6	Guinée-Bissau	
336	...	9	282	1,523	620	2,770	Libéria	
255	2,114	360	1,446	2,074	556	6,805	Mali	
3,201	...	19	260	2,108	357	5,945	Niger	
22,188	1,390	3,885	-	12	10,388	12,661	9,315	59,843	Nigéria	
362	137	748	204	1,271	222	2,946	Sénégal	
172	104	67	3	...	356	341	84	1,126	Sierra Leone	
45	...	46	24	64	89	268	Togo	
1,357	273	2,185	0	161	310	7,650	1,591	13,528	AFRIQUE CENTRALE	
1,198	204	1,498	109	1,124	1,270	5,403	Cameroon	
...	...	-	-	4	9	19	10	42	République Centrafricaine	
10	-	10	...	16	40	129	242	447	Tchad	
...	69	676	...	141	151	6,310	59	7,407	Congo	
...	-	Guinée équatoriale	
150	...	1	-	...	1	68	9	229	Gabon	
...	Sao Tomé-et-Principe	
206,969	100,156	90,971	262,714	101,954	386,715	852,765	217,479	2,219,926	AFRIQUE DE L'EST	
1,798	523	354	2,920	601	6,396	25,426	3,775	41,796	Burundi	
2,431	1,912	19	2,110	45	518	6,974	8	14,016	Comores	
24,874	13,384	3,074	13,121	28,543	38,279	172,184	7,180	300,666	République Démocratique du Congo	
4,574	522	424	1,407	597	5,429	3,593	3,572	20,120	Djibouti	
2,043	1,542	130	3	2	514	3,508	111	7,853	Erythrée	
2,749	714	776	5,260	3,536	11,995	11,495	2,593	39,121	Ethiopie	
...	Kenya	
1,584	71	35	54	2,860	1,747	5,902	1,089	13,341	Madagascar	
17,346	7,479	8,764	45,651	18,132	37,063	92,692	26,568	253,721	Rwanda	
1,148	63	124	2,567	7	563	3,073	1,749	9,295	Seychelles	
19,743	20,143	38,055	904	3,069	7,160	27,244	9,419	125,748	Somalie	
...	Soudan du Sud	
69,885	10,633	14,412	82,672	35,461	139,041	238,142	97,711	688,020	Tanzanie, République Unie de	
58,796	43,170	24,805	106,045	9,101	138,010	262,532	63,706	706,229	Ouganda	
37,095	46,763	2,734	12,445	16,571	54,391	51,860	12,598	234,480	AFRIQUE AUSTRALE	
845	91	19	2,819	510	319	4,604	Angola	
13	-	3	83	125	237	460	Botswana	
...	33	29	1	63	Lesotho	
6,583	4,525	209	593	1,389	11,502	16,356	2,352	43,513	Malawi	
6,024	32,342	126	138	2,181	3,641	2,075	1,555	48,086	Maurice	
971	127	534	26	26	1,497	3,343	1,951	8,477	Mozambique	
-	-	-	76	10	5	91	Namibie	
5,540	1,833	1,556	7	153	13,699	4,236	3,472	30,501	Afrique du Sud	
48	45	29	11	134	Swaziland	
16,512	7,782	276	11,497	12,809	19,589	23,463	2,488	94,425	Zambie	
558	62	11	185	13	1,406	1,684	207	4,127	Zimbabwe	

LESOTHO

TABLE 8: INTRA-AFRICAN TRADE BY COUNTRY, SUBREGION AND SITC SECTION

Imports/Importations - 2012										
Thousand U.S. dollars										
SITC SECTION -->	FOOD & LIVE ANIMALS	BEVERAGES & TOBACCO	CRUDE MATERIAL EXCEPT FUEL	MINERAL FUEL	ANIMAL & VEGETABLE OILS & FATS	CHEMICALS	MANUFACTURED GOODS	MACHINERY & TRANS. EQUIPMENT	TOTAL	
COUNTRY OF ORIGIN	0	1	2	3	4	5	6&8	7	0-9	
TOTAL WORLD	521,046	72,281	71,649	287,721	52,681	202,031	922,372	470,158	2,600,000	
TOTAL AFRICA	468,018	72,114	60,463	271,796	49,431	160,351	551,992	293,852	1,928,033	
NORTH AFRICA			931	575		0	7,276	182	8,964	
Algeria	
Egypt	
Libya	
Mauritania	3,505	11	3,516	
Morocco	931	575	...	0	21	172	1,698	
Sudan	3,749	...	3,749	
Tunisia	
WEST AFRICA			14	85		90	92	597	879	
Benin	
Burkina Faso	
Cape Verde	
Côte d'Ivoire	
Gambia	
Ghana	
Guinea	
Guinea-Bissau	14	85	...	90	92	597	879	
Liberia	
Mali	
Niger	
Nigeria	
Senegal	
Sierra Leone	
Togo	
CENTRAL AFRICA						...			0	
Cameroon	
Central African Republic	
Chad	
Congo	
Equatorial Guinea	
Gabon	
Sao Tome and Principe	
EAST AFRICA	465,217	71,882	49,273	271,119	49,431	160,199	542,586	276,746	1,886,469	
Burundi	
Comoros	
Democratic Republic of Congo	
Djibouti	
Eritrea	
Ethiopia	
Kenya	
Madagascar	
Rwanda	
Seychelles	
Somalia	464,878	71,882	47,240	271,119	49,431	160,167	542,542	276,746	1,884,021	
South Sudan	
Tanzania, United Republic of	339	...	2,034	32	43	...	2,448	
Uganda	
SOUTHERN AFRICA	2,801	232	10,244	18		63	2,038	16,326	31,721	
Angola	
Botswana	
Lesotho	
Malawi	
Mauritius	
Mozambique	
Namibia	
South Africa	
Swaziland	
Zambia	2,801	232	10,244	18	...	63	2,038	16,326	31,721	
Zimbabwe	

**TABLEAU 8: COMMERCE INTRA-AFRICAIN PAR PAYS, SOUS-RÉGION ET SECTION DE LA CTCI
EXPORTATIONS/EXPORTS -2012**

Millier de dollars E.U.

ALIMENTS ANIMAUX VIVANTS	BOISSONS ET TABAC	MATIERES BRUTES NON-COM.	COMBUS- TIBLES MINERAUX LUB.	HUILES, GRAISSES ANIM. VEG.	PRODUITS CHIMIQUES	ARTICLES MANUFAC- TURES	MACHINES, MATERIEL TRANSPORT	-<< SECTION DE LA CTCI		PAYS DE DESTINATION
								TOTAL	0-9	
0	1	2	3	4	5	6 ET 8	7	0-9		
987	8	2,336	1	0	21	1,061,909	13,694	1,100,000		MONDE TOTALE
9	8	765	0	0	1	4,388	217	26,074		AFRIQUE TOTALE
...	995	52	2,423		AFRIQUE DU NORD
...	52	120		Algérie
...	995	...	2,304		Egypte
...		Libye
...		Mauritanie
...		Maroc
...		Soudan
...		Tunisie
...	12		AFRIQUE DE L'OUEST
...		Bénin
...		Burkina Faso
...		Cap-Vert
...		Côte d'Ivoire
...		Gambie
...	1		Ghana
...		Guinée
...		Guinée-Bissau
...		Libéria
...		Mali
...		Niger
...		Nigéria
...	11		Sénégal
...		Sierra Leone
...		Togo
...		AFRIQUE CENTRALE
...		Cameroun
...		République Centrafricaine
...		Tchad
...		Congo
...		Guinée équatoriale
...		Gabon
...		Sao Tomé-et-Principe
...	...	50	151	466		AFRIQUE DE L'EST
...		Burundi
...		Comores
...		République Démocratique du Congo
...		Djibouti
...		Erythrée
...		Ethiopie
...		Kenya
...		Madagascar
...	-		Rwanda
...		Seychelles
...		Somalie
...		Sud-Soudan
...		Tanzanie, République Unie de
...	...	50	151	466		Ouganda
9	8	715	0	0	1	3,393	14	23,172		AFRIQUE AUSTRALE
...		Angola
...	13,588		Botswana
...		Lesotho
...		Malawi
...	...	706	3,367	...	9,427		Maurice
...		Mozambique
...		Namibie
9	8	9	-	-	1	26	14	158		Afrique du Sud
...		Swaziland
...		Zambie
...		Zimbabwe

LIBERIA

TABLE 8: INTRA-AFRICAN TRADE BY COUNTRY, SUBREGION AND SITC SECTION

Imports/Importations - 2012									
SITC SECTION -->	FOOD & LIVE ANIMALS	BEVERAGES & TOBACCO	CRUDE MATERIAL EXCEPT FUEL	MINERAL FUEL	ANIMAL & VEGITABLE OILS & FATS	CHEMICALS	MANUFAC- TURED GOODS	MACHINERY & TRANS. EQUIPMENT	TOTAL
COUNTRY OF ORIGIN	0	1	2	3	4	5	6&8	7	0-9
TOTAL WORLD	26,636	2,294	3,868	8,162	4,942	6,685	24,430	405,409	1,065,600
TOTAL AFRICA	422	1,271	191	444		917	709	1,385	5,339
NORTH AFRICA	179	286	60			202	119	13	858
Algeria	75	284	359
Egypt	103	2	60	202	119	13	499
Libya
Mauritania
Morocco
Sudan
Tunisia
WEST AFRICA	157	900	94	438		405	156	128	2,277
Benin
Burkina Faso
Cape Verde
Côte d'Ivoire
Gambia
Ghana	151	11	70	34	...	243	76	60	645
Guinea
Guinea-Bissau
Liberia
Mali
Niger
Nigeria
Senegal	6	888	24	403	...	162	80	68	1,632
Sierra Leone
Togo
CENTRAL AFRICA						...			0
Cameroon
Central African Republic
Chad
Congo
Equatorial Guinea
Gabon
Sao Tome and Principe
EAST AFRICA			0			0	1	11	12
Burundi
Comoros
Democratic Republic of Congo
Djibouti
Eritrea
Ethiopia
Kenya
Madagascar
Rwanda	0	1	1
Seychelles
Somalia
South Sudan
Tanzania, United Republic of
Uganda	0	0	0	10	11
SOUTHERN AFRICA	87	85	35	7		310	434	1,233	2,192
Angola
Botswana
Lesotho
Malawi
Mauritius
Mozambique
Namibia
South Africa	87	85	35	7	...	310	434	1,233	2,192
Swaziland
Zambia
Zimbabwe

TABLEAU 8: COMMERCE INTRA-AFRICAIN PAR PAYS, SOUS-RÉGION ET SECTION DE LA CTCI
EXPORTATIONS/EXPORTS -2012

Millier de dollars E.U.

									<-- SECTION DE LA CTCI	
ALIMENTS ANIMAUX VIVANTS	BOISSONS ET TABAC	MATIERES BRUTES NON-COM.	COMBUS-TIBLES MINERAUX LUB.	HUILES, GRAISSES ANIM. VEG.	PRODUITS CHIMIQUES	ARTICLES MANUFAC-TURES 6 ET 8	MACHINES, MATERIEL TRANSPORT	TOTAL	PAYS DE DESTINATION	
0	1	2	3	4	5	6 ET 8	7	0-9		
9,729	51	206,698	74,582	1,124	941	7,875	156,298	459,400	MONDE TOTALE	
21	0	862	19,193	0	424	1,748	2,371	24,618	AFRIQUE TOTALE	
...	19,011	1	6	19,018	AFRIQUE DU NORD	
...	1	6	7	Algérie	
...	19,011	19,011	Egypte	
...	Libye	
...	Mauritanie	
...	Maroc	
...	Soudan	
...	Tunisie	
7	0	33	2	0	408	778	2,181	3,410	AFRIQUE DE L'OUEST	
...	Bénin	
...	Burkina Faso	
...	-	...	2	2	Cap-Vert	
...	Côte d'Ivoire	
...	Gambie	
7	-	33	2	-	406	778	2,178	3,405	Ghana	
...	Guinée	
...	Guinée-Bissau	
...	Libéria	
...	Mali	
...	Niger	
...	Nigéria	
...	3	3	Sénégal	
...	Sierra Leone	
...	Togo	
...	AFRIQUE CENTRALE	
...	Cameroun	
...	République Centrafricaine	
...	Tchad	
...	Congo	
...	Guinée équatoriale	
...	Gabon	
...	Sao Tomé-et-Principe	
...	...	21	158	...	0	60	159	399	AFRIQUE DE L'EST	
...	Burundi	
...	Comores	
...	République Démocratique du Congo	
...	Djibouti	
...	Erythrée	
...	Ethiopie	
...	Kenya	
...	Madagascar	
...	1	82	82	Rwanda	
...	Seychelles	
...	Somalie	
...	Sud-Soudan	
...	Tanzanie, République Unie de	
...	...	21	158	...	-	59	77	316	Ouganda	
14	...	808	22	...	15	908	25	1,792	AFRIQUE AUSTRALE	
...	Angola	
...	Botswana	
...	Lesotho	
...	Malawi	
14	...	231	15	260	Maurice	
...	Mozambique	
...	Namibie	
...	...	576	22	...	-	908	25	1,531	Afrique du Sud	
...	Swaziland	
...	Zambie	
...	Zimbabwe	

LIBYA

TABLE 8: INTRA-AFRICAN TRADE BY COUNTRY, SUBREGION AND SITC SECTION

IMPORTS/IMPORTATIONS - 2012

Thousand U.S. dollars

SITC SECTION -->	FOOD & LIVE ANIMALS	BEVERAGES & TOBACCO	CRUDE MATERIAL EXCEPT FUEL	MINERAL FUEL	ANIMAL & VEGITABLE OILS & FATS	CHEMICALS	MANUFAC- TURED GOODS	MACHINERY & TRANS. EQUIPMENT	TOTAL
COUNTRY OF ORIGIN	0	1	2	3	4	5	6&8	7	0-9
TOTAL WORLD	3,271,803	184,290	528,587	1,841,136	270,168	1,677,595	7,165,428	7,962,152	23,000,000
TOTAL AFRICA	609,485	20,695	64,833	33,720	176,566	316,300	1,072,767	311,525	2,610,921
NORTH AFRICA	604,012	19,900	59,652	32,899	176,566	315,347	1,065,779	308,952	2,588,120
Algeria	8,807	265	169	...	2,299	1,187	5,411	624	18,763
Egypt	229,371	8,573	32,589	4,894	36,041	112,308	440,889	138,605	1,008,284
Libya
Mauritania	29	...	2	31
Morocco	19,581	1,232	5,087	15	2,200	12,647	26,339	22,658	89,758
Sudan	13	...	1,453	80	15	88	1,648
Tunisia	346,211	9,831	20,352	27,991	136,026	189,124	593,126	146,977	1,469,637
WEST AFRICA	2,999	...	446	517	...	284	807	643	5,697
Benin	10	...	0	11	46	67
Burkina Faso	90	...	4	1	...	95
Cape Verde
Côte d'Ivoire	29	...	19	10	363	421
Gambia
Ghana	429	...	369	770	...	1,568
Guinea
Guinea-Bissau
Liberia
Mali
Niger	2,213	517	3	...	2,733
Nigeria	5	...	18	265	8	4	300
Senegal	223	...	35	20	2	231	511
Sierra Leone
Togo	1	2	...	3
CENTRAL AFRICA	8	4	1,873	1	20	36	1,942
Cameroon	8	...	43	0	11	62
Central African Republic
Chad
Congo	...	4	1	...	8	13
Equatorial Guinea
Gabon	1,830	19	18	1,867
Sao Tome and Principe
EAST AFRICA	88	102	92	294	...	12	38	161	787
Burundi
Comoros
Democratic Republic of Congo
Djibouti
Eritrea
Ethiopia	21	...	48	0	0	69
Kenya	12	...	29	12	20	54	127
Madagascar	294	294
Rwanda
Seychelles
Somalia
South Sudan
Tanzania, United Republic of	1	102	0	0	39	143
Uganda	53	...	15	18	68	154
SOUTHERN AFRICA	2,378	688	2,771	9	0	655	6,124	1,732	14,374
Angola
Botswana	91	100
Lesotho
Malawi
Mauritius
Mozambique
Namibia
South Africa	2,378	688	2,682	9	0	564	6,108	1,731	14,169
Swaziland	16
Zambia	1	...	89	16	1	106
Zimbabwe

**TABLEAU 8: COMMERCE INTRA-AFRICAIN PAR PAYS, SOUS-RÉGION ET SECTION DE LA CTCI
EXPORTATIONS/EXPORTS -2012**

Millier de dollars E.U.

ALIMENTS ANIMAUX VIVANTS	BOISSONS ET TABAC	MATIERES BRUTES NON-COM.	COMBUS- TIBLES MINERAUX LUB.	HUILES, GRAISSES ANIM. VEG.	PRODUITS CHIMIQUES	ARTICLES MANUFAC- TURES	MACHINES, MATERIEL TRANSPORT	SECTION DE LA CTCI		PAYS DE DESTINATION
								TOTAL	0-9	
0	1	2	3	4	5	6 ET 8	7	0-9		
27,365	515	86,954	57,230,267	2,138	772,037	396,455	89,299	59,000,000		MONDE TOTALE
3,408	470	10,042	971,617	148	106,375	83,211	4,874	1,180,202		AFRIQUE TOTALE
3,358	469	9,808	971,427	144	77,892	82,324	4,328	1,149,751		AFRIQUE DU NORD
4	...	1	21,907	...	2,568	741	1,049	26,269		Algérie
1,069	469	4,421	69,436	54	36,576	43,217	1,798	157,040		Egypte
...		Libye
2	12	-	15		Mauritanie
...	...	1,113	708	...	23,442	4,801	111	30,176		Maroc
...		Soudan
2,282	...	4,274	879,376	89	15,306	33,553	1,370	936,251		Tunisie
24	0	110	38	5	495	722	108	1,502		AFRIQUE DE L'OUEST
4	...	-	-	21	3	28		Bénin
...	38	...	62	40	-	140		Burkina Faso
...		Cap-Vert
...	27	-	...	27		Côte d'Ivoire
...		Gambie
4	-	1	...	5	266	18	18	312		Ghana
...		Guinée
...		Guinée-Bissau
...		Libéria
-	18	102	10	130		Mali
15	...	-	56	539	18	628		Niger
...	...	73	14	...	2	88		Nigéria
-	...	37	53	2	30	122		Sénégal
...		Sierra Leone
-	26	27		Togo
19	...	0	0	...	13	12	10	54		AFRIQUE CENTRALE
...		Cameroun
...		République Centrafricaine
...		Tchad
19	...	-	-	...	13	12	10	54		Congo
...		Guinée équatoriale
...		Gabon
...		Sao Tomé-et-Principe
6	0	116	152	...	27,961	107	406	28,747		AFRIQUE DE L'EST
...	-	-	-		Burundi
...		Comores
...		République Démocratique du Congo
...		Djibouti
...		Erythrée
-	27,958	25	12	27,997		Ethiopie
...	...	8	46	116	171		Kenya
...	27	27		Madagascar
...		Rwanda
...		Seychelles
...		Somalie
...		Soudan du Sud
5	...	-	8	...	2	3	4	23		Tanzanie, République Unie de
...	-	107	97	...	-	78	247	529		Ouganda
2	0	8	14	46	22	149		AFRIQUE AUSTRALE
...		Angola
...		Botswana
...		Lesotho
...		Malawi
...	14	14		Maurice
...		Mozambique
...		Namibie
2	-	6	34	6	106		Afrique du Sud
...		Swaziland
...	...	1	12	15	28		Zambie
...	1	1		Zimbabwe

MADAGASCAR

TABLE 8: INTRA-AFRICAN TRADE BY COUNTRY, SUBREGION AND SITC SECTION

IMPORTS/IMPORTATIONS - 2012

Thousand U.S. dollars

SITC SECTION -->	FOOD & LIVE ANIMALS	BEVERAGES & TOBACCO	CRUDE MATERIAL EXCEPT FUEL	MINERAL FUEL	ANIMAL & VEGETABLE OILS & FATS	CHEMICALS	MANUFAC- TURED GOODS	MACHINERY & TRANS. EQUIPMENT	TOTAL
COUNTRY OF ORIGIN	0	1	2	3	4	5	6&8	7	0-9
TOTAL WORLD	336,274	15,056	93,428	616,797	64,638	263,776	722,603	533,837	2,658,987
TOTAL AFRICA	75,200	2,441	1,877	45,132	8,849	48,643	97,233	41,229	324,854
NORTH AFRICA	25,794	126	228	77	7,318	12,292	5,968	1,835	53,869
Algeria	3	0	64	...	67
Egypt	23,965	124	69	2	7,317	10,264	4,609	461	46,813
Libya	15	43
Mauritania	6	0	1	13
Morocco	1,466	2	0	1,391	948	1,100	5,071
Sudan	2	...	66	11	79
Tunisia	352	...	92	61	...	626	348	272	1,783
WEST AFRICA	88	0	0	277	158	33	4,092
Benin
Burkina Faso	0	...	0	0
Cape Verde
Côte d'Ivoire	86	97	119	...	356
Gambia
Ghana	1	1	...	1
Guinea	1	1
Guinea-Bissau
Liberia
Mali	0	2	77
Niger
Nigeria	36	1	3,373
Senegal	0	...	0	180	0	30	242
Sierra Leone	3	0	41
Togo	...	0	0
CENTRAL AFRICA	0	...	260	0	...	1	40	0	370
Cameroon	0	...	260	0	...	1	39	0	352
Central African Republic	0	...	0
Chad
Congo	1	...	1
Equatorial Guinea
Gabon	17
Sao Tome and Principe
EAST AFRICA	9,873	1,850	0	12	...	1,038	9,032	285	22,228
Burundi
Comoros	0	...	0	3	...	22	120	52	198
Democratic Republic of Congo	2	35	...	1	57
Djibouti	19
Eritrea	...	0	0
Ethiopia	3	3
Kenya	307	1,649	0	961	1,950	9	4,886
Madagascar
Rwanda	12
Seychelles	9,561	0	209	9,770
Somalia
South Sudan
Tanzania, United Republic of	...	144	...	9	...	20	6,961	13	7,163
Uganda	...	57	119
SOUTHERN AFRICA	39,444	464	1,389	45,043	1,531	35,036	82,034	39,075	244,296
Angola	4,619	...	4,619
Botswana	9
Lesotho	3	3
Malawi	112	112
Mauritius	23,863	80	447	2	0	5,521	46,007	1,150	77,283
Mozambique	638	1,489	...	97	...	2,224
Namibia	0	1	0	1
South Africa	14,139	371	942	45,041	42	22,683	31,058	37,902	152,234
Swaziland	85	6,830	239	2	7,156
Zambia	608	1	11	10	631
Zimbabwe	...	14	1	9	23

TABLEAU 8: COMMERCE INTRA-AFRICAIN PAR PAYS, SOUS-RÉGION ET SECTION DE LA CTCI
EXPORTATIONS/EXPORTS -2012

Millier de dollars E.U.

ALIMENTS ANIMAUX VIVANTS		BOISSONS ET TABAC	MATIERES BRUTES NON-COM.	COMBUSTIBLES MINERAUX LUB.	HUILES, GRAISSES ANIM. VEG.	PRODUITS CHIMIQUES	ARTICLES MANUFAC-TURES	MACHINES, MATERIEL TRANSPORT	<-- SECTION DE LA CTCI	
0	1	2	3	4	5	6 ET 8	7	0-9	PAYS DE DESTINATION	
383,151	6,896	195,115	82,606	1,020	20,657	505,827	22,857	1,224,514	MONDE TOTALE	
18,490	49	13,835	12,934	333	1,396	34,502	8,002	91,041	AFRIQUE TOTALE	
7,637	0	1,586	...	331	5	315	48	10,086	AFRIQUE DU NORD	
2,110	28	...	2,138	Algérie	
3,117	-	240	...	3,357	Egypte	
...	22	Libye	
...	8	47	Mauritanie	
1,689	...	1,586	...	331	5	9	...	3,703	Maroc	
618	618	Soudan	
103	38	40	200	Tunisie	
353	...	108	14	...	347	114	282	1,523	AFRIQUE DE L'OUEST	
...	347	350	Bénin	
...	3	...	3	Burkina Faso	
...	Cap-Vert	
...	...	25	14	56	116	Côte d'Ivoire	
...	5	15	Gambie	
...	...	83	96	99	330	Ghana	
...	Guinée	
...	Guinée-Bissau	
...	Libéria	
...	9	61	72	Mali	
...	4	...	4	Niger	
213	235	Nigéria	
140	2	62	360	Sénégal	
...	Sierra Leone	
...	38	Togo	
100	...	0	0	0	255	464	AFRIQUE CENTRALE	
...	4	Cameroun	
...	1	1	République Centrafricaine	
...	Tchad	
100	109	Congo	
...	Guinée équatoriale	
-	...	-	-	...	254	349	Gabon	
...	Sao Tomé-et-Principe	
2,478	20	1,828	8,061	2	248	2,881	5,051	20,877	AFRIQUE DE L'EST	
...	11	Burundi	
864	19	763	4,194	2	204	1,203	2,747	10,090	Comores	
37	38	24	...	120	République Démocratique du Congo	
72	12	24	...	121	Djibouti	
...	Erythrée	
...	10	10	Ethiopie	
732	...	56	1,238	110	807	3,081	Kenya	
...	Madagascar	
2	1	-	...	-	2	13	83	101	Rwanda	
1	...	1,009	2,590	...	4	1,432	7	5,074	Seychelles	
...	Somalie	
...	Soudan du Sud	
770	18	75	1,407	2,270	Tanzanie, République Unie de	
...	Ouganda	
7,922	29	10,312	4,859	1	796	31,191	2,365	58,091	AFRIQUE AUSTRALE	
...	Angola	
...	5	53	252	309	Botswana	
...	Lesotho	
...	165	165	Malawi	
7,063	28	2,916	1,432	1	432	4,847	295	17,257	Maurice	
...	50	...	8	131	22	213	Mozambique	
...	Namibie	
859	1	7,396	3,367	...	121	26,154	1,796	40,022	Afrique du Sud	
...	Swaziland	
...	5	...	70	75	Zambie	
...	-	6	...	48	Zimbabwe	

MALAWI

TABLE 8: INTRA-AFRICAN TRADE BY COUNTRY, SUBREGION AND SITC SECTION

Thousand U.S. dollars									
IMPORTS/IMPORTATIONS - 2012									
SITC SECTION -->	FOOD & LIVE ANIMALS	BEVERAGES & TOBACCO	CRUDE MATERIAL EXCEPT FUEL	MINERAL FUEL	ANIMAL & VEGETABLE OILS & FATS	CHEMICALS	MANUFAC- TURED GOODS	MACHINERY & TRANS. EQUIPMENT	TOTAL
COUNTRY OF ORIGIN	0	1	2	3	4	5	6&8	7	0-9
TOTAL WORLD	159,855	87,102	98,834	205,182	50,431	581,107	598,626	564,317	2,350,000
TOTAL AFRICA	42,319	86,754	62,122	192,419	8,995	164,070	279,017	137,471	973,656
NORTH AFRICA	295		3		50	3,431	2,222	263	6,264
Algeria	1,583	1,583
Egypt	289	...	1	...	50	436	2,190	195	3,161
Libya
Mauritania
Morocco	6	1,412	4	...	1,423
Sudan	2	0	52	54
Tunisia	28	16	44
WEST AFRICA	13		129	8		148	973	179	1,452
Benin
Burkina Faso	1	2	17	20
Cape Verde
Côte d'Ivoire	33	2	34
Gambia	1	5	14	19
Ghana	3	...	0	1	37	43
Guinea	0	51	51
Guinea-Bissau
Liberia
Mali	24	25	177	2	229
Niger	10	8	...	119	63	39	239
Nigeria	0	...	39	3	672	15	729
Senegal
Sierra Leone	64	1	20	1	86
Togo
CENTRAL AFRICA	0		16			44	71	4	136
Cameroon	0	69	4	73
Central African Republic	0	...	0
Chad
Congo
Equatorial Guinea
Gabon	0	...	16	44	2	...	63
Sao Tome and Principe
EAST AFRICA	11,484	15,960	1,053	2,815	2,672	24,381	65,984	7,341	131,707
Burundi	22	1	23
Comoros
Democratic Republic of Congo	66	1	1	68
Djibouti
Eritrea
Ethiopia	0	...	11	1	81	26	119
Kenya	9,712	4,568	285	2,135	2,649	21,306	14,176	3,510	58,342
Madagascar	0	20	6	26
Rwanda	16	2	16	34
Seychelles	0	...	109	109
Somalia
South Sudan
Tanzania, United Republic of	1,703	11,391	704	680	1	3,056	51,629	3,608	72,788
Uganda	2	1	38	18	74	64	197
SOUTHERN AFRICA	30,527	70,794	60,922	189,596	6,273	136,065	209,768	129,684	834,098
Angola	0	50	...	51
Botswana	70	...	41,391	539	380	1,373	43,752
Lesotho	1	10	63	74
Malawi
Mauritius	40	...	165	...	475	2,863	243	639	4,426
Mozambique	1,212	25,183	1,792	8,972	1,368	1,155	3,096	940	43,719
Namibia	40	22	6	0	...	50	1,146	783	2,047
South Africa	23,447	5,145	10,913	179,435	3,338	99,696	143,171	121,038	586,653
Swaziland	391	12,428	43	627	13,488
Zambia	4,192	39,660	1,263	862	77	16,657	42,124	2,038	106,873
Zimbabwe	1,135	785	5,391	326	1,014	2,677	19,505	2,183	33,015

TABLEAU 8: COMMERCE INTRA-AFRICAIN PAR PAYS, SOUS-RÉGION ET SECTION DE LA CTCI
EXPORTATIONS/EXPORTS -2012

Millier de dollars E.U.

									<-- SECTION DE LA CTCI	
ALIMENTS ANIMAUX VIVANTS	BOISSONS ET TABAC	MATIERES BRUTES NON-COM.	COMBUS-TIBLES MINERAUX LUB.	HUILES, GRAISSES ANIM. VEG.	PRODUITS CHIMIQUES	ARTICLES MANUFAC-TURES	MACHINES, MATERIEL TRANSPORT	TOTAL	PAYS DE DESTINATION	
0	1	2	3	4	5	6 ET 8	7	0-9		
429,203	522,775	211,699	1,284	198	14,648	65,763	37,726	1,300,000	MONDE TOTALE	
202,348	115,625	60,840	1,277	198	14,342	49,386	34,755	495,474	AFRIQUE TOTALE	
1,288	64,023	2	6	1	65,319	AFRIQUE DU NORD	
...	1,181	2	1	1	1,183	Algérie	
1,288	56,084	57,372	Egypte	
...	Libye	
...	Mauritanie	
...	2,224	2,224	Maroc	
...	4,026	4,026	Soudan	
...	509	5	-	514	Tunisie	
2,175	355	28	8	...	90	1,489	14,223	18,973	AFRIQUE DE L'OUEST	
...	Bénin	
...	Burkina Faso	
...	Cap-Vert	
1,852	50	...	8	...	90	1,405	14,201	18,210	Côte d'Ivoire	
...	Gambie	
...	...	3	7	8	17	Ghana	
...	Guinée	
...	Guinée-Bissau	
...	...	1	-	-	1	Libéria	
...	...	-	7	7	Mali	
320	133	4	458	Niger	
...	...	4	17	1	22	Nigéria	
...	173	10	28	...	211	Sénégal	
3	...	11	31	2	47	Sierra Leone	
...	Togo	
4,374	34	606	36	5,050	AFRIQUE CENTRALE	
673	673	Cameroun	
98	98	République Centrafricaine	
504	504	Tchad	
3,100	-	606	36	3,742	Congo	
...	Guinée équatoriale	
...	34	34	Gabon	
...	Sao Tomé-et-Principe	
69,678	3,321	22,552	855	67	3,129	902	2,758	103,262	AFRIQUE DE L'EST	
...	Burundi	
...	Comores	
2,333	218	13	-	2,564	République Démocratique du Congo	
...	...	346	346	Djibouti	
...	...	232	232	Erythrée	
-	...	8	...	-	-	16	2	27	Ethiopie	
54,421	2,427	9,274	59	67	475	364	152	67,239	Kenya	
...	...	1	-	4	-	6	Madagascar	
1,225	...	3	11	8	24	1,271	Rwanda	
...	60	60	Seychelles	
23	...	12	35	Somalie	
...	Soudan du Sud	
9,688	834	12,676	796	...	605	493	2,063	27,157	Tanzanie, République Unie de	
1,987	...	-	1,819	3	515	4,325	Ouganda	
124,833	47,891	38,258	414	130	11,123	46,383	17,738	302,869	AFRIQUE AUSTRALE	
19	19	Angola	
1,376	146	1,171	1	319	10	3,022	Botswana	
...	...	1,717	1,717	Lesotho	
...	Malawi	
160	...	2,864	-	...	3,024	Maurice	
19,693	4,895	1,497	6	...	4,693	7,081	3,422	41,287	Mozambique	
...	...	-	1	-	1	Namibie	
32,920	12,193	21,135	10	130	619	14,475	9,547	107,128	Afrique du Sud	
124	3,864	1	26	3	4,018	Swaziland	
3,743	3,560	3,990	398	...	3,409	13,307	2,726	31,134	Zambie	
66,797	23,234	5,882	...	-	2,401	11,173	2,030	111,518	Zimbabwe	

MALI

TABLE 8: INTRA-AFRICAN TRADE BY COUNTRY, SUBREGION AND SITC SECTION

IMPORTS/IMPORTATIONS - 2012

Thousand U.S. dollars

SITC SECTION -->	FOOD & LIVE ANIMALS	BEVERAGES & TOBACCO	CRUDE MATERIAL EXCEPT FUEL	MINERAL FUEL	ANIMAL & VEGETABLE OILS & FATS	CHEMICALS	MANUFAC- TURED GOODS	MACHINERY & TRANS. EQUIPMENT	TOTAL
COUNTRY OF ORIGIN	0	1	2	3	4	5	6&8	7	0-9
TOTAL WORLD	387,486	52,775	30,276	993,815	30,599	506,740	693,057	764,580	3,462,655
TOTAL AFRICA	122,040	48,674	19,361	974,565	29,564	129,187	319,790	121,047	1,765,749
NORTH AFRICA	7,475	303	845	3,392	215	22,776	9,248	4,496	48,752
Algeria	1,222	0	0	0	22	63	407	129	1,845
Egypt	288	3	7	...	1	3,492	2,730	224	6,745
Libya	0	0	0	9	2	11
Mauritania	4,805	287	238	2,085	167	479	1,834	1,071	10,969
Morocco	863	...	19	1,203	24	16,044	2,899	2,606	23,658
Sudan	7	0	2	2	10
Tunisia	297	12	573	104	...	2,697	1,368	462	5,513
WEST AFRICA	113,718	15,243	18,125	970,930	29,309	91,104	292,313	76,351	1,608,532
Benin	12	172,073	...	0	220	13	172,319
Burkina Faso	2,318	159	1,505	18,622	1	2,285	5,991	2,428	33,311
Cape Verde
Côte d'Ivoire	54,363	456	4,841	132,789	29,274	24,305	36,992	4,256	288,140
Gambia	13	...	96	10,402	...	6	50	26	10,592
Ghana	2,106	7	130	71,348	22	4,541	15,916	6,095	100,183
Guinea	3,910	2	540	245	1	1,033	3,662	1,468	10,862
Guinea-Bissau
Liberia
Mali
Niger	322	...	4	104,200	...	6	95	121	104,748
Nigeria	57	...	3	1,246	488	675	2,470
Senegal	48,130	13,160	10,874	455,145	11	56,732	224,629	58,663	867,894
Sierra Leone	...	12	10	7	28
Togo	2,486	1,446	132	6,105	...	950	4,261	2,599	17,983
CENTRAL AFRICA	27	1	12	238	312	216	806
Cameroon	1	1	144	242	20	407
Central African Republic	1	...	0	15	1	17
Chad	0	0
Congo	24	94	...	192	310
Equatorial Guinea
Gabon	1	...	12	54	3	71
Sao Tome and Principe
EAST AFRICA	133	44	322	36	535
Burundi	0	11	...	11
Comoros
Democratic Republic of Congo	33	15	112	5	166
Djibouti
Eritrea
Ethiopia	0	0	4	0	5
Kenya	54	29	46	17	145
Madagascar	7	20	2	28
Rwanda
Seychelles	0	...	0
Somalia
South Sudan
Tanzania, United Republic of	117	1	118
Uganda	39	13	10	62
SOUTHERN AFRICA	687	33,128	380	243	40	15,026	17,595	39,948	107,124
Angola	112	...	112
Botswana	0	...	0
Lesotho
Malawi
Mauritius	246	68	0	314
Mozambique	8	1	10
Namibia	9	...	9
South Africa	614	33,128	380	243	40	14,780	17,196	39,873	106,332
Swaziland	73	192	46	311
Zambia	26	26
Zimbabwe	9	1	10

TABLEAU 8: COMMERCE INTRA-AFRICAIN PAR PAYS, SOUS-RÉGION ET SECTION DE LA CTCI
EXPORTATIONS/EXPORTS -2012

Millier de dollars E.U.

									<-- SECTION DE LA CTCI	
ALIMENTS ANIMAUX VIVANTS	BOISSONS ET TABAC	MATIERES BRUTES NON-COM.	COMBUS-TIBLES MINERAUX LUB.	HUILES, GRAISSES ANIM. VEG.	PRODUITS CHIMIQUES	ARTICLES MANUFAC-TURES	MACHINES, MATERIEL TRANSPORT	TOTAL	PAYS DE DESTINATION	
0	1	2	3	4	5	6 ET 8	7	0-9		
143,117	4,394	419,474	16,114	478	174,264	51,970	87,670	2,610,387	MONDE TOTALE	
135,134	4,115	21,829	14,041	242	121,326	27,969	12,668	1,675,843	AFRIQUE TOTALE	
5,089	...	2,721	600	...	9,454	895	1,588	21,062	AFRIQUE DU NORD	
444	...	1,161	1	1,852	Algérie	
3	...	-	349	...	-	353	Egypte	
-	91	Libye	
3,107	...	1,038	600	...	27	611	1,572	7,293	Mauritanie	
201	...	5	8,890	60	15	9,212	Maroc	
...	Soudan	
1,333	...	516	188	224	...	2,263	Tunisie	
130,030	4,115	18,929	13,426	242	111,299	14,821	7,517	302,146	AFRIQUE DE L'OUEST	
1,840	...	3	239	...	1,809	3,889	Bénin	
6,461	3,326	329	25	...	77,745	2,655	1,599	92,943	Burkina Faso	
...	Cap-Vert	
73,227	607	1,654	9,976	15	23,227	3,981	559	113,370	Côte d'Ivoire	
37	4	...	13	15	69	Gambie	
2,052	6	610	153	244	467	3,542	Ghana	
2,369	...	151	14	-	6,967	2,594	1,474	13,678	Guinée	
...	5	...	5	Guinée-Bissau	
1	1	Libéria	
...	Mali	
2,430	151	2	...	-	195	66	24	2,905	Niger	
10	...	165	17	406	1,794	2,392	Nigéria	
41,000	26	15,316	3,172	222	1,150	2,472	1,551	65,596	Sénégal	
495	1,189	28	1,711	Sierra Leone	
109	...	699	36	1,194	7	2,045	Togo	
8	0	2	156	195	AFRIQUE CENTRALE	
...	26	54	Cameroun	
...	2	2	République Centrafricaine	
...	Tchad	
...	1	Congo	
8	128	136	Guinée équatoriale	
...	-	2	-	2	Gabon	
...	Sao Tomé-et-Principe	
...	58	48	251	AFRIQUE DE L'EST	
...	1	Burundi	
...	Comores	
...	11	...	35	République Démocratique du Congo	
...	Djibouti	
...	Erythrée	
...	Ethiopie	
...	48	56	Kenya	
...	107	Madagascar	
...	22	...	27	Rwanda	
...	Seychelles	
...	Somalie	
...	Soudan du Sud	
...	25	...	25	Tanzanie, République Unie de	
...	Ouganda	
6	...	179	16	0	573	12,194	3,358	1,352,189	AFRIQUE AUSTRALE	
6	6	Angola	
...	Botswana	
...	Lesotho	
...	1	9	10	Malawi	
...	...	178	178	Maurice	
...	Mozambique	
...	Namibie	
...	...	1	16	-	573	12,192	3,252	1,351,834	Afrique du Sud	
...	97	97	Swaziland	
...	57	Zambie	
...	6	Zimbabwe	

MAURITANIA

TABLE 8: INTRA-AFRICAN TRADE BY COUNTRY, SUBREGION AND SITC SECTION
IMPORTS/IMPORTATIONS - 2012

Thousand U.S. dollars

SITC SECTION -->	FOOD & LIVE ANIMALS	BEVERAGES & TOBACCO	CRUDE MATERIAL EXCEPT FUEL	MINERAL FUEL	ANIMAL & VEGITABLE OILS & FATS	CHEMICALS	MANUFAC- TURED GOODS	MACHINERY & TRANS. EQUIPMENT	TOTAL
COUNTRY OF ORIGIN	0	1	2	3	4	5	6&8	7	0-9
TOTAL WORLD	327,145	31,885	18,564	775,180	44,379	91,332	424,768	1,073,753	2,787,301
TOTAL AFRICA	27,399	866	10,320	17,585	1,593	19,983	49,576	71,018	198,465
NORTH AFRICA	19,701	68	853	1,873	1,496	10,169	21,884	20,953	77,012
Algeria	27	117	75	12	231
Egypt	2,198	...	6	100	...	499	359	131	3,308
Libya	89	5	95
Mauritania
Morocco	12,375	43	667	1,751	1,496	8,009	17,236	19,630	61,206
Sudan	0	23	23
Tunisia	5,101	24	180	22	...	1,544	4,125	1,152	12,149
WEST AFRICA	7,234	655	5,052	4,726	43	3,943	22,571	31,676	76,012
Benin	13	25	39
Burkina Faso	11	99	110
Cape Verde	1	1
Côte d'Ivoire	56	...	4,381	311	1,020	52	5,901
Gambia	2	430	...	433
Ghana	10	318	1,425	2,671	4,424
Guinea	6	404	411
Guinea-Bissau
Liberia
Mali	4	9	346	...	43	16	17	48	482
Niger	15	4	118	138
Nigeria	...	615	5	26	645
Senegal	7,148	31	325	4,726	...	3,296	19,640	28,233	63,429
Sierra Leone
Togo
CENTRAL AFRICA	22	...	4,371	...	54	...	22	1,047	5,516
Cameroon	12	4	17
Central African Republic	22	54	76
Chad	0	...	0
Congo
Equatorial Guinea
Gabon	4,371	9	1,043	5,423
Sao Tome and Principe
EAST AFRICA	22	...	43	1	81	681	828
Burundi	17	1	3	81	101
Comoros
Democratic Republic of Congo	21	337	358
Djibouti	5	5
Eritrea	1	1
Ethiopia	51	...	51
Kenya	43	2	...	46
Madagascar	4	6	10
Rwanda	0	...	0
Seychelles
Somalia
South Sudan
Tanzania, United Republic of	257	257
Uganda	1	...	1
SOUTHERN AFRICA	420	143	...	10,986	...	5,870	5,017	16,660	39,097
Angola	2	11	13
Botswana
Lesotho
Malawi
Mauritius	253	1	...	255
Mozambique	123	...	123
Namibia
South Africa	347	143	...	660	...	5,606	4,889	16,647	28,293
Swaziland	73	10,327	...	11	1	2	10,413
Zambia
Zimbabwe

TABLEAU 8: COMMERCE INTRA-AFRICAIN PAR PAYS, SOUS-RÉGION ET SECTION DE LA CTCI
EXPORTATIONS/EXPORTS -2012

Millier de dollars E.U.

									<-- SECTION DE LA CTCI	
ALIMENTS ANIMAUX VIVANTS	BOISSONS ET TABAC	MATIERES BRUTES NON-COM.	COMBUSTIBLES MINERAUX LUB.	HUILES, GRAISSES ANIM. VEG.	PRODUITS CHIMIQUES	ARTICLES MANUFACTURES	MACHINES, MATERIEL TRANSPORT	TOTAL	PAYS DE DESTINATION	
0	1	2	3	4	5	6 ET 8	7	0-9		
439,048		190,877	109,677	1,951		2		2,500,000	MONDE TOTALE	
63,588	...	26,367	299	137	...	2	...	90,393	AFRIQUE TOTALE	
3,396	...	6	0	137	3,539	AFRIQUE DU NORD	
...	-	-	Algérie	
2,029	2,029	Egypte	
130	130	Libye	
...	Mauritanie	
869	...	6	...	137	1,012	Maroc	
...	Soudan	
367	367	Tunisie	
55,593	...	507	299	2	...	56,401	AFRIQUE DE L'OUEST	
2,266	2,266	Bénin	
...	...	-	-	Burkina Faso	
...	Cap-Vert	
18,642	18,642	Côte d'Ivoire	
...	Gambie	
16,640	16,640	Ghana	
657	657	Guinée	
...	Guinée-Bissau	
4,860	4,860	Libéria	
2,323	...	51	2	...	2,376	Mali	
...	Niger	
5,168	293	5,461	Nigéria	
766	...	456	6	1,229	Sénégal	
4	4	Sierra Leone	
4,266	4,266	Togo	
897	897	AFRIQUE CENTRALE	
636	636	Cameroun	
...	République Centrafricaine	
...	Tchad	
...	Congo	
...	Guinée équatoriale	
261	261	Gabon	
...	Sao Tomé-et-Principe	
1,530	...	0	1,531	AFRIQUE DE L'EST	
330	330	Burundi	
...	Comores	
19	19	République Démocratique du Congo	
...	Djibouti	
...	Erythrée	
158	158	Ethiopie	
1,023	1,023	Kenya	
...	Madagascar	
...	Rwanda	
...	Seychelles	
...	Somalie	
...	Soudan du Sud	
...	Tanzanie, République Unie de	
...	...	-	-	Ouganda	
2,172	...	25,853	28,025	AFRIQUE AUSTRALE	
1,990	1,990	Angola	
...	Botswana	
...	Lesotho	
...	Malawi	
...	Maurice	
...	Mozambique	
149	149	Namibie	
...	...	25,853	25,853	Afrique du Sud	
...	Swaziland	
...	Zambie	
33	33	Zimbabwe	

MAURITIUS

TABLE 8: INTRA-AFRICAN TRADE BY COUNTRY, SUBREGION AND SITC SECTION

IMPORTS/IMPORTATIONS - 2012

Thousand U.S. dollars

SITC SECTION -->	FOOD & LIVE ANIMALS	BEVERAGES & TOBACCO	CRUDE MATERIAL EXCEPT FUEL	MINERAL FUEL	ANIMAL & VEGETABLE OILS & FATS	CHEMICALS	MANUFAC- TURED GOODS	MACHINERY & TRANS. EQUIPMENT	TOTAL
COUNTRY OF ORIGIN	0	1	2	3	4	5	6&8	7	0-9
TOTAL WORLD	1,063,403	110,783	129,898	1,204,867	62,951	440,419	1,560,535	1,170,895	5,772,006
TOTAL AFRICA	132,592	61,593	60,720	106,564	2,950	52,722	130,016	55,047	608,913
NORTH AFRICA	17,481	399	26		2,581	6,525	28,974	2,282	58,266
Algeria	6	990	21	...	1,017
Egypt	7,088	306	24	...	2,578	3,078	25,664	2,018	40,758
Libya	13	13
Mauritania	5	...	5
Morocco	9,739	92	0	...	2	1,870	1,482	43	13,229
Sudan	0	0
Tunisia	647	0	1	573	1,802	220	3,244
WEST AFRICA	1,348		1,621	4	1	259	3,665	26	6,924
Benin	0	...	0
Burkina Faso	604	...	1	...	2	...	607
Cape Verde
Côte d'Ivoire	7	...	751	11	310	1	1,080
Gambia	13	1	3	...	17
Ghana	61	...	9	1	0	71
Guinea	2	4	...	12	18	5	40
Guinea-Bissau
Liberia	18	18	286	...	322
Mali	221	1	0	223
Niger	7	7
Nigeria	0	3	116	0	120
Senegal	1,234	...	35	197	8	7	1,481
Sierra Leone	13	18	2,920	6	2,957
Togo	0	...	0
CENTRAL AFRICA	15		1,936				15	44	2,010
Cameroon	14	...	946	14	44	1,019
Central African Republic	70	70
Chad	1	...	1
Congo	806	1	...	807
Equatorial Guinea	0	0
Gabon	113	113
Sao Tome and Principe
EAST AFRICA	30,572	48,322	14,144	100	148	2,726	10,036	243	106,292
Burundi
Comoros	1,069	36	0	1,106
Democratic Republic of Congo
Djibouti	0	...	0
Eritrea
Ethiopia	18	8	65	6	97
Kenya	3,571	48,298	88	94	148	1,795	1,670	90	55,753
Madagascar	11,068	23	5,080	0	0	621	5,581	51	22,424
Rwanda	0	...	0
Seychelles	14,753	0	289	302	511	97	15,952
Somalia
South Sudan
Tanzania, United Republic of	92	0	5,605	6	2,173	...	7,876
Uganda	3,084	0	1	...	3,085
SOUTHERN AFRICA	83,177	12,872	42,993	106,460	220	43,212	87,326	52,451	435,421
Angola	70	0	70
Botswana	5	21	8	34
Lesotho	2,382	...	2,382
Malawi	129	...	2	0	...	131
Mauritius
Mozambique	...	0	14,902	10,868	2,519	...	28,289
Namibia	870	...	170	16	0	1,057
South Africa	73,315	12,872	11,989	95,592	220	43,207	81,605	52,400	377,909
Swaziland	8,819	0	613	42	9,475
Zambia	28	...	8,097	0	12	...	8,136
Zimbabwe	16	...	7,834	88	...	7,938

TABLEAU 8: COMMERCE INTRA-AFRICAIN PAR PAYS, SOUS-RÉGION ET SECTION DE LA CTCI
EXPORTATIONS/EXPORTS -2012

Millier de dollars E.U.

ALIMENTS ANIMAUX VIVANTS	BOISSONS ET TABAC	MATIERES BRUTES NON-COM.	COMBUS-TIBLES MINERAUX LUB.	HUILES, GRAISSES ANIM. VEG.	PRODUITS CHIMIQUES	ARTICLES MANUFACTURES	MACHINES, MATERIEL TRANSPORT	<-- SECTION DE LA CTCI		PAYS DE DESTINATION
								TOTAL	0-9	
0	1	2	3	4	5	6 ET 8	7	0-9		
767,894	25,567	31,044	2,045	2,598	75,015	1,241,364	82,189	2,257,737		MONDE TOTALE
57,691	7,390	2,257	355	1,287	23,495	318,706	40,046	451,247		AFRIQUE TOTALE
1,506	184	299	23	2,012		AFRIQUE DU NORD
1	1		Algérie
1,494	23	5	1,522		Egypte
...		Libye
...	1	8	9	Mauritanie
4	28	-	33		Maroc
...	184	7	...	191		Soudan
7	241	10	257		Tunisie
110	0	...	0	...	530	1,492	852	2,983		AFRIQUE DE L'OUEST
...	352	-	...	352		Bénin
...	44	-	37	81		Burkina Faso
...		Cap-Vert
...	28	18	102	148		Côte d'Ivoire
...		Gambie
38	53	724	414	1,230		Ghana
...	-	...	-	14	63	78		Guinée
...		Guinée-Bissau
...		Libéria
...	13	1	...	13		Mali
...	3	2	...	5		Niger
71	254	47	372		Nigéria
...	18	333	36	387		Sénégal
...	11	143	149	303		Sierra Leone
...	9	2	3	14		Togo
1	4	...	49	135	31	221		AFRIQUE CENTRALE
1	18	1	1	21		Cameroun
...	-	...	-		République Centrafricaine
...	-	...	-		Tchad
...	4	...	15	131	30	181		Congo
...		Guinée équatoriale
...	16	2	...	18		Gabon
...		Sao Tomé-et-Principe
51,272	6,807	1,622	348	1,245	20,604	99,336	33,641	214,877		AFRIQUE DE L'EST
...	53	1,630	124	1,807		Burundi
3,325	121	22	6	17	502	1,320	73	5,386		Comores
...		République Démocratique du Congo
...	45	...	45		Djibouti
...	-	2	...	3		Erythrée
...	47	130	19	195		Ethiopie
1,096	3,340	-	...	78	830	3,541	239	9,123		Kenya
37,360	1,597	1,447	213	1,130	15,545	75,084	23,275	155,653		Madagascar
...	1	4,013	51	4,065		Rwanda
9,020	523	153	128	20	3,429	12,021	4,419	29,713		Seychelles
...		Somalie
...		Soudan du Sud
132	1,173	...	1	...	190	909	5,169	7,573		Tanzanie, République Unie de
340	61	640	272	1,313		Ouganda
4,803	583	635	2	42	2,128	217,445	5,498	231,155		AFRIQUE AUSTRALE
...	1	45	36	136	217		Angola
...	241	12	253		Botswana
...	1,057	7	1,064		Lesotho
33	22	155	2,947	3,156		Malawi
...		Maurice
361	121	294	13	789		Mozambique
343	45	45	2	435		Namibie
2,185	413	633	2	42	1,619	213,898	1,987	220,798		Afrique du Sud
...	3	...	3		Swaziland
787	112	1	261	106	1	1,268		Zambie
1,095	56	1	16	1,611	393	3,172		Zimbabwe

MOROCCO

TABLE 8: INTRA-AFRICAN TRADE BY COUNTRY, SUBREGION AND SITC SECTION
IMPORTS/IMPORTATIONS - 2012

Thousand U.S. dollars

SITC SECTION -->	FOOD & LIVE ANIMALS	BEVERAGES & TOBACCO	CRUDE MATERIAL EXCEPT FUEL	MINERAL FUEL	ANIMAL & VEGETABLE OILS & FATS	CHEMICALS	MANUFAC- TURED GOODS	MACHINERY & TRANS. EQUIPMENT	TOTAL
COUNTRY OF ORIGIN	0	1	2	3	4	5	6&8	7	0-9
TOTAL WORLD	4,702,911	150,954	2,078,394	12,388,689	635,639	4,128,486	9,848,425	10,832,237	44,789,782
TOTAL AFRICA	235,531	11,601	51,402	1,343,493	19,658	212,087	302,499	103,626	2,280,031
NORTH AFRICA	148,157	3,848	17,395	1,143,613	13,894	176,396	271,724	85,273	1,860,300
Algeria	1,639	1,071,045	...	39,429	15,357	50	1,127,520
Egypt	81,103	3,826	8,760	57,040	4,547	100,394	191,196	20,752	467,618
Libya	8,215	10,642	...	4,641	4	0	23,502
Mauritania	323	0	63	0	40	187	614
Morocco
Sudan	0	0
Tunisia	65,093	21	420	4,885	9,284	31,932	65,126	64,284	241,046
WEST AFRICA	61,961	...	9,101	175,234	5,763	25,166	4,485	67	281,911
Benin	429	...	0	...	3	432
Burkina Faso	119	...	2,113	...	9	...	82	1	2,324
Cape Verde	1	1
Côte d'Ivoire	9,546	...	2,560	...	5,747	1	1,730	17	19,602
Gambia	6	6
Ghana	1,868	...	112	...	4	...	2,613	...	4,596
Guinea	25,216	...	60	5	...	25,281
Guinea-Bissau	3	3
Liberia	25	25
Mali	52	...	890	...	0	...	4	17	964
Niger	0	0
Nigeria	12,771	...	189	175,234	...	24,830	5	24	213,052
Senegal	570	...	2,705	2	5	3,416
Sierra Leone	1,213	...	158	335	1	2	1,709
Togo	10,171	...	284	43	...	10,498
CENTRAL AFRICA	13,165	...	11,816	21,568	41	46,590
Cameroon	4,104	...	2,372	180	...	6,656
Central African Republic	3,895	0	...	3,895
Chad	949	949
Congo	7,345	...	3,974	478	...	11,797
Equatorial Guinea	210	383	...	593
Gabon	1,716	...	417	20,526	41	22,700
Sao Tome and Principe
EAST AFRICA	10,643	973	10,500	1	...	67	392	5	22,580
Burundi	0	...	0
Comoros	64	64
Democratic Republic of Congo	1,882	57	...	1,940
Djibouti
Eritrea
Ethiopia	771	...	2	2	775
Kenya	371	...	5,355	0	...	53	5,780
Madagascar	2,544	...	2,481	0	...	13	334	2	5,375
Rwanda	328	328
Seychelles
Somalia	58	58
South Sudan
Tanzania, United Republic of	1,977	973	722	0	...	3,672
Uganda	4,588	...	0	4,589
SOUTHERN AFRICA	1,604	6,781	2,590	24,646	1	10,458	4,331	18,239	68,650
Angola	1,806	7,069	8,876
Botswana	0	0	0
Lesotho	0	0
Malawi	...	6,233	0	6,233
Mauritius	2	404	1	407
Mozambique
Namibia	73	0	...	73
South Africa	1,529	2	784	17,576	1	10,447	3,849	14,651	48,840
Swaziland	11	58	131	199
Zambia	...	546	3,456	4,002
Zimbabwe	19	...	19

TABLEAU 8: COMMERCE INTRA-AFRICAIN PAR PAYS, SOUS-RÉGION ET SECTION DE LA CTCI
EXPORTATIONS/EXPORTS -2012

Millier de dollars E.U.

										<-- SECTION DE LA CTCI
ALIMENTS ANIMAUX VIVANTS	BOISSONS ET TABAC	MATIERES BRUTES NON-COM.	COMBUSTIBLES MINERAUX LUB.	HUILES, GRAISSES ANIM. VEG.	PRODUITS CHIMIQUES	ARTICLES MANUFAC-TURES	MACHINES, MATERIEL TRANSPORT	TOTAL		PAYS DE DESTINATION
0	1	2	3	4	5	6 ET 8	7	0-9		
3,534,272	25,038	2,479,912	1,234,943	125,824	4,341,751	5,201,636	4,416,947	21,417,184		MONDE TOTALE
479,471	12,425	70,172	367,869	17,485	376,207	371,077	343,038	2,037,749		AFRIQUE TOTALE
129,996	10,604	37,279	64,285	9,064	110,132	189,832	203,235	754,431		AFRIQUE DU NORD
26,096	2,875	8,206	42,317	...	48,993	78,986	21,125	228,599		Algérie
16,606	...	11,085	33	...	3,143	18,862	89,218	138,946		Egypte
20,983	611	963	...	27	6,193	22,183	30,258	81,218		Libye
42,488	7,117	1,100	8,325	9,034	12,373	28,263	24,686	133,389		Mauritanie
...		Maroc
988	...	-	13,609	...	30,806	1,630	3,622	50,655		Soudan
22,835	...	15,925	1	3	8,624	39,908	34,327	121,624		Tunisie
219,726	1,156	12,832	303,299	3,172	104,730	128,117	74,930	847,962		AFRIQUE DE L'OUEST
10,594	1	121	7,101	4,603	3,484	25,905		Bénin
2,473	309	70	1,697	48	1,052	10,251	13,015	28,915		Burkina Faso
1,175	20	73	856	...	45	134	37	2,340		Cap-Vert
21,547	82	2,452	941	58	15,610	16,945	8,934	66,570		Côte d'Ivoire
9,243	...	256	174	423	256	10,353		Gambie
33,533	16	2,621	44,169	...	24,218	12,879	251	117,687		Ghana
54,160	64	427	92	...	2,471	23,599	6,275	87,088		Guinée
2,591	17	451	1,938	2	6	5,006		Guinée-Bissau
3,054	81	-	13	3,148		Libéria
6,794	1	81	2,734	475	4,494	5,052	14,936	34,568		Mali
4,039	...	1,943	23	...	521	2,372	4,233	13,131		Niger
35,551	17	4,186	86,144	...	6,240	6,483	4,294	142,916		Nigéria
19,976	604	179	137,592	2,139	33,604	32,925	17,259	244,278		Sénégal
4,147	26	14	-	832	324	5,343		Sierra Leone
10,849	...	408	29,050	...	7,178	11,615	1,613	60,713		Togo
52,088	455	7,534	233	5,246	9,282	43,790	55,590	174,218		AFRIQUE CENTRALE
11,999	18	3,361	186	-	5,028	9,740	6,027	36,359		Cameroun
1,223	52	43	271	1,588		République Centrafricaine
2,963	...	46	81	366	523	3,978		Tchad
10,860	372	1,878	5	54	1,931	15,178	16,333	46,612		Congo
13,424	65	1,360	...	5,192	1,160	11,512	21,531	54,243		Guinée équatoriale
11,619	...	889	42	-	1,030	6,952	10,905	31,436		Gabon
...		Sao Tomé-et-Principe
30,272	65	1,550	52	...	118,519	2,951	4,297	157,706		AFRIQUE DE L'EST
...	65	...	105	170		Burundi
856	856		Comores
22,643	65	554	4	...	107	488	773	24,634		République Démocratique du Congo
70	48	...	101,286	86	327	101,816		Djibouti
165	62	...	228		Erythrée
...	16,620	1,440	208	18,267		Ethiopie
156	...	830	200	70	810	2,066		Kenya
1,798	45	753	1,272	3,867		Madagascar
1,522	9	801	2,332		Rwanda
...		Seychelles
...		Somalie
...		Soudan du Sud
1,048	...	29	171	34	...	1,282		Tanzanie, République Unie de
2,014	...	137	25	9	1	2,186		Ouganda
47,390	145	10,976	...	3	33,544	6,387	4,986	103,432		AFRIQUE AUSTRALE
34,555	...	4,340	53	5,021	2,436	46,405		Angola
...		Botswana
...		Lesotho
...	520	520		Malawi
7,420	145	1	...	-	1,296	462	...	9,323		Maurice
208	...	4	6,407	125	204	6,947		Mozambique
2,270	...	5,725	32	...	8,027		Namibie
2,933	...	907	...	3	25,782	672	90	30,388		Afrique du Sud
4	61	...	65		Swaziland
...	1,736	1,736		Zambie
...	...	-	7	14	...	21		Zimbabwe

MOZAMBIQUE

TABLE 8: INTRA-AFRICAN TRADE BY COUNTRY, SUBREGION AND SITC SECTION

Thousand U.S. dollars

IMPORTS/IMPORTATIONS - 2012

SITC SECTION -->	FOOD & LIVE ANIMALS	BEVERAGES & TOBACCO	CRUDE MATERIAL EXCEPT FUEL	MINERAL FUEL	ANIMAL & VEGETABLE OILS & FATS	CHEMICALS	MANUFACTURED GOODS	MACHINERY & TRANS. EQUIPMENT	TOTAL
COUNTRY OF ORIGIN	0	1	2	3	4	5	6&8	7	0-9
TOTAL WORLD	694,804	39,249	70,947	1,472,660	63,122	389,614	1,779,251	1,664,618	6,177,210
TOTAL AFRICA	195,631	24,205	24,129	371,146	2,754	177,632	698,014	604,308	2,098,878
NORTH AFRICA	358		12	7	0	2,616	1,568	2,161	6,722
Algeria	11	...	11
Egypt	294	...	7	7	0	482	1,264	547	2,602
Libya
Mauritania	2,104	131	281	2,516
Morocco	12	...	5	146	1	164
Sudan	30	2	1,318	1,350
Tunisia	52	15	13	80
WEST AFRICA	87		31	0	0	150	123	144	535
Benin	5	...	5
Burkina Faso	0	0	...	0
Cape Verde	0	6	11	17
Côte d'Ivoire	17	0	...	52	0	...	70
Gambia
Ghana	87	...	0	37	8	2	134
Guinea
Guinea-Bissau
Liberia	1	76	69	147
Mali
Niger	0	0
Nigeria	0	12	11	57	81
Senegal	40	15	5	60
Sierra Leone
Togo	13	7	1	...	21
CENTRAL AFRICA	8					291	9	8	316
Cameroon	8	15	6	0	29
Central African Republic
Chad	0	...	0
Congo	276	1	5	282
Equatorial Guinea
Gabon	1	3	4
Sao Tome and Principe
EAST AFRICA	360	2,224	73	103	1	1,584	15,368	1,980	21,692
Burundi
Comoros	1	...	1
Democratic Republic of Congo	60	60
Djibouti
Eritrea	6	6
Ethiopia	0	4	4
Kenya	262	...	21	76	...	1,163	552	825	2,898
Madagascar	9	385	...	394
Rwanda
Seychelles	149	...	149
Somalia
South Sudan
Tanzania, United Republic of	69	2,224	52	27	1	350	14,255	1,134	18,111
Uganda	29	3	26	12	69
SOUTHERN AFRICA	194,819	21,981	24,013	371,036	2,753	172,992	680,946	600,015	2,069,614
Angola	39	75	5	4	...	61	928	2,376	3,489
Botswana	0	31	...	293	728	1,216	2,269
Lesotho	83	83
Malawi	2,280	3,375	124	52	...	841	2,185	143	8,999
Mauritius	3,707	46	148	2,549	1,494	1,219	9,163
Mozambique
Namibia	25,411	3,096	35	4	28,546
South Africa	149,795	9,622	22,512	369,788	2,734	123,886	668,620	592,485	1,940,502
Swaziland	5,948	1,715	114	6	1	16,075	1,239	1,350	26,449
Zambia	5,975	346	319	29,123	4,061	316	40,140
Zimbabwe	1,664	3,707	791	24,155	18	162	1,655	823	9,975

TABLEAU 8: COMMERCE INTRA-AFRICAIN PAR PAYS, SOUS-RÉGION ET SECTION DE LA CTCI
EXPORTATIONS/EXPORTS -2012

Millier de dollars E.U.

ALIMENTS ANIMAUX VIVANTS		BOISSONS ET TABAC	MATIERES BRUTES NON-COM.	COMBUS-TIBLES MINERAUX LUB.	HUILES, GRAISSES ANIM. VEG.	PRODUITS CHIMIQUES	ARTICLES MANUFACTURES	MACHINES, MATERIEL TRANSPORT	TOTAL	<-- SECTION DE LA CTCI
0	1	2	3	4	5	6 ET 8	7	0-9	PAYS DE DESTINATION	
307,967	229,092	444,801	964,861	8,954	123,760	1,228,661	160,881	3,469,852	MONDE TOTALE	
91,895	12,348	13,897	512,285	2,918	18,765	124,170	69,955	846,313	AFRIQUE TOTALE	
6	9	51	1	...	68	AFRIQUE DU NORD	
...	Algérie	
...	Egypte	
...	1	...	1	Libye	
...	9	9	Mauritanie	
...	...	51	51	Maroc	
6	6	Soudan	
...	Tunisie	
...	1	335	249	584	AFRIQUE DE L'OUEST	
...	Bénin	
...	Burkina Faso	
...	95	...	95	Cap-Vert	
...	5	5	Côte d'Ivoire	
...	Gambie	
...	202	208	410	Ghana	
...	Guinée	
...	Guinée-Bissau	
...	Libéria	
...	Mali	
...	Niger	
...	1	37	36	75	Nigéria	
...	Sénégal	
...	Sierra Leone	
...	Togo	
245	74	1,235	1,555	AFRIQUE CENTRALE	
...	Cameroun	
...	République Centrafricaine	
...	Tchad	
245	74	30	350	Congo	
...	Guinée équatoriale	
...	1,205	1,205	Gabon	
...	Sao Tomé-et-Principe	
3,422	...	51	5,313	498	...	892	1,497	11,673	AFRIQUE DE L'EST	
...	3	...	3	Burundi	
...	Comores	
79	40	293	293	704	République Démocratique du Congo	
...	Djibouti	
...	3	25	29	
3,182	5,273	6	...	8,461	Erythrée	
40	...	12	...	463	...	67	12	595	Kenya	
...	Madagascar	
...	Rwanda	
...	Seychelles	
...	2	2	Somalie	
...	Soudan du Sud	
121	...	39	...	35	...	494	1,080	1,769	Tanzanie, République Unie de	
...	25	85	110	Ouganda	
88,222	12,338	13,794	506,972	2,420	18,764	122,867	66,974	832,432	AFRIQUE AUSTRALE	
46	...	10	48	4,300	19,660	24,064	Angola	
12	2,482	...	382	205	117	3,197	Botswana	
...	381	381	Lesotho	
266	7,567	374	11,510	137	3,306	2,320	651	26,135	Malawi	
...	...	2,372	8	4,426	6,805	Maurice	
...	Mozambique	
...	Namibie	
36,252	2,903	10,417	455,515	2,223	6,284	113,562	39,636	666,800	Afrique du Sud	
13,404	828	1	3	...	2	81	91	14,410	Swaziland	
145	18	122	425	60	5,065	121	1,752	7,729	Zambie	
38,097	1,022	498	37,031	...	3,678	2,278	260	82,910	Zimbabwe	

NAMIBIA

TABLE 8: INTRA-AFRICAN TRADE BY COUNTRY, SUBREGION AND SITC SECTION

Imports/Importations - 2012									
SITC SECTION -->	FOOD & LIVE ANIMALS	BEVERAGES & TOBACCO	CRUDE MATERIAL EXCEPT FUEL	MINERAL FUEL	ANIMAL & VEGITABLE OILS & FATS	CHEMICALS	MANUFACTURED GOODS	MACHINERY & TRANS. EQUIPMENT	TOTAL
COUNTRY OF ORIGIN	0	1	2	3	4	5	6&8	7	0-9
TOTAL WORLD	739,880	184,820	155,237	623,570	38,148	768,715	2,222,227	2,103,869	6,853,243
TOTAL AFRICA	618,084	158,504	145,847	544,909	36,022	608,404	1,803,607	1,575,006	5,497,170
NORTH AFRICA	309	34	4,715			824	411	544	6,863
Algeria
Egypt	286	34	1	93	455	895
Libya
Mauritania	23	23
Morocco	4,715	13	310	85	5,123
Sudan	2	2
Tunisia	810	8	2	820
WEST AFRICA	114	0	0		1	32	138	1,633	1,984
Benin
Burkina Faso	0	14
Cape Verde
Côte d'Ivoire	27	...	0	33
Gambia	45	45
Ghana	1	0	24	17	44
Guinea
Guinea-Bissau
Liberia	1,566	1,566
Mali
Niger
Nigeria	1	0	0	5	103	5	127
Senegal	113	11	...	156
Sierra Leone
Togo
CENTRAL AFRICA						5	65	47	124
Cameroon	1	43	50
Central African Republic
Chad	0
Congo	0	...	0
Equatorial Guinea
Gabon	5	64	3	73
Sao Tome and Principe
EAST AFRICA	36	0	40			275	1,638	408	2,513
Burundi
Comoros
Democratic Republic of Congo	0	0	0	1,262	2	1,265
Djibouti
Eritrea
Ethiopia	1
Kenya	4	...	2	271	80	40	460
Madagascar	0	...	0
Rwanda	9
Seychelles	37	83	3	123
Somalia
South Sudan
Tanzania, United Republic of	31	...	1	3	207	320	598
Uganda	1	5	42	56
SOUTHERN AFRICA	617,625	158,469	141,091	544,909	36,021	607,267	1,801,355	1,572,374	5,485,685
Angola	5,837	52	125	64	34	1	1,526	2,201	9,843
Botswana	1,829	43	146	845	3	2,640	3,778	23,130	32,611
Lesotho	2	...	104	106
Malawi	79,039	1	3	79,044
Mauritius	59	130	4,255	4,444
Mozambique	327	1	...	1,571	...	74	2	1	1,975
Namibia
South Africa	600,414	158,368	60,993	542,428	35,984	582,688	1,663,789	1,541,608	5,192,570
Swaziland	0	21,357	16	53	21,434
Zambia	8,819	6	675	0	0	21	131,142	333	141,021
Zimbabwe	398	...	114	426	970	685	2,638

**TABLEAU 8: COMMERCE INTRA-AFRICAIN PAR PAYS, SOUS-RÉGION ET SECTION DE LA CTCI
EXPORTATIONS/EXPORTS -2012**

Millier de dollars E.U.

										<-- SECTION DE LA CTCI	
ALIMENTS ANIMAUX VIVANTS	BOISSONS ET TABAC	MATIERES BRUTES NON-COM.	COMBUS-TIBLES MINERAUX LUB.	HUILES, GRAISSES ANIM. VEG.	PRODUITS CHIMIQUES	ARTICLES MANUFAC-TURES	MACHINES, MATERIEL TRANSPORT	TOTAL	PAYS DE DESTINATION		
									0	1	2
838,402	152,693	626,000	53,122	4,826	25,507	1,974,959	342,205	4,100,000		MONDE TOTALE	
463,131	151,366	101,579	18,097	2,468	17,743	543,820	322,427	1,701,814		AFRIQUE TOTALE	
270	...	8	1,561	0	2	1,851		AFRIQUE DU NORD	
...		Algérie	
...	3		Egypte	
126	132		Libye	
...		Mauritanie	
145	...	8	1,561	2	1,715		Maroc	
...	-	-		Soudan	
...	-		Tunisie	
39	3	4,776	279	0	4	64	350	5,567		AFRIQUE DE L'OUEST	
...		Bénin	
...		Burkina Faso	
...		Cap-Vert	
4	4		Côte d'Ivoire	
...	2	2		Gambie	
...	...	140	-	21	87	270		Ghana	
...	11		Guinée	
...		Guinée-Bissau	
...	3	...	189	6	198		Libéria	
...	2	2		Mali	
...	-	1	1		Niger	
34	...	4,635	1	43	237	4,955		Nigéria	
1	88	2	92		Sénégal	
...	...	-	-	7	21		Sierra Leone	
...	11	11		Togo	
2,576	1,036	565	49	0	51	190	38	4,514		AFRIQUE CENTRALE	
1,884	1,036	206	49	-	51	190	16	3,432		Cameroun	
...	...	228	228		République Centrafricaine	
...	...	61	61		Tchad	
692	-	-	...	-	...	-	21	715		Congo	
...		Guinée équatoriale	
...	...	70	-	77		Gabon	
...		Sao Tomé-et-Principe	
53,625	650	5,161	20	0	174	3,758	3,001	67,150		AFRIQUE DE L'EST	
...	15	15		Burundi	
...	2	2		Comores	
52,766	36	5,140	2	-	147	3,725	2,532	64,378		République Démocratique du Congo	
...	15		Djibouti	
...	-	645		Erythrée	
...	7		Ethiopie	
...	56	14	12	51	171		Kenya	
25	...	11	5	...	-	41		Madagascar	
...	...	-	-	-		Rwanda	
551	15	566		Seychelles	
284	7	4	294		Somalie	
...		Soudan du Sud	
...	472	10	1	...	9	14	336	867		Tanzanie, République Unie de	
...	86	-	-	62	148		Ouganda	
406,621	149,677	91,070	16,188	2,467	17,513	539,808	319,037	1,622,732		AFRIQUE AUSTRALE	
51,273	20,732	4,845	3,811	1,156	13,280	110,293	134,741	341,853		Angola	
1,838	8,371	250	10,825	...	84	1,251	4,848	27,624		Botswana	
...	886	-	8	19	...	914		Lesotho	
29	170	8	29	1,133	360	1,736		Malawi	
1,037	...	42	92	...	1,171		Maurice	
20,103	1,254	9	46	...	2	36	544	21,994		Mozambique	
...		Namibie	
324,884	103,879	84,363	1,048	1,125	2,970	423,982	173,055	1,193,547		Afrique du Sud	
-	860	-	66	7	38	971		Swaziland	
3,208	10,618	1,502	456	177	1,041	2,349	4,760	24,269		Zambie	
4,251	2,906	51	1	10	34	644	689	8,654		Zimbabwe	

NIGER

TABLE 8: INTRA-AFRICAN TRADE BY COUNTRY, SUBREGION AND SITC SECTION
IMPORTS/IMPORTATIONS - 2012

Thousand U.S. dollars

SITC SECTION -->	FOOD & LIVE ANIMALS	BEVERAGES & TOBACCO	CRUDE MATERIAL EXCEPT FUEL	MINERAL FUEL	ANIMAL & VEGETABLE OILS & FATS	CHEMICALS	MANUFAC- TURED GOODS	MACHINERY & TRANS. EQUIPMENT	TOTAL
COUNTRY OF ORIGIN	0	1	2	3	4	5	6&8	7	0-9
TOTAL WORLD	323,186	78,989	126,495	516,526	56,519	303,382	554,728	938,190	2,900,000
TOTAL AFRICA	57,623	61,437	29,903	115,247	14,010	35,307	160,218	16,287	490,042
NORTH AFRICA	16,398	15	8,138	1,513	138	2,798	7,739	2,161	38,900
Algeria	7,623	10	4,316	33	13	64	1,350	369	13,777
Egypt	993	0	1	4	20	523	2,909	507	4,957
Libya	2	29	9	40
Mauritania	56	...	56
Morocco	454	5	1,610	1,378	104	1,950	2,086	467	8,053
Sudan	0	0
Tunisia	7,326	...	2,211	98	2	262	1,309	809	12,017
WEST AFRICA	39,840	61,422	21,124	98,066	13,872	30,920	150,336	4,421	420,010
Benin	4,507	42	184	1,297	12	949	7,638	101	14,731
Burkina Faso	1,787	164	5	2	0	5,254	7,931	202	15,354
Cape Verde
Côte d'Ivoire	9,199	7,067	5	37,278	13,228	6,813	18,172	1,067	92,830
Gambia
Ghana	3,729	8	6,729	1,555	483	2,069	7,783	157	22,513
Guinea	185	2	40	228
Guinea-Bissau
Liberia
Mali	116	...	3	13	...	329	550	28	1,038
Niger	0	0
Nigeria	11,365	52,587	2,382	50,611	57	5,346	10,163	1,933	134,443
Senegal	7,804	144	123	6,571	...	493	223	589	15,947
Sierra Leone	0	...	0
Togo	1,331	1,410	11,693	740	92	9,482	97,874	304	122,926
CENTRAL AFRICA	89	15,524	57	6	15,676
Cameroon	89	15,523	54	1	15,667
Central African Republic	5	5
Chad
Congo	1	...	1
Equatorial Guinea	2	...	2
Gabon	1	0	...	1
Sao Tome and Principe	0	...	0
EAST AFRICA	92	...	69	795	23	979
Burundi
Comoros
Democratic Republic of Congo	24	12	37
Djibouti	36	...	36
Eritrea
Ethiopia	0	8	...	8
Kenya	719	...	719
Madagascar	91	2	93
Rwanda	1	...	1
Seychelles	1	1
Somalia
South Sudan
Tanzania, United Republic of	2	...	2
Uganda	69	4	9	82
SOUTHERN AFRICA	1,205	...	573	145	...	1,589	1,291	9,675	14,477
Angola	138	63	...	201
Botswana
Lesotho
Malawi
Mauritius	0	6	...	60	0	...	67
Mozambique
Namibia	0	...	462	462
South Africa	1,198	1,527	1,227	9,675	13,627
Swaziland	7	...	111	2	119
Zambia
Zimbabwe

**TABLEAU 8: COMMERCE INTRA-AFRICAIN PAR PAYS, SOUS-RÉGION ET SECTION DE LA CTCI
EXPORTATIONS/EXPORTS -2012**

Millier de dollars E.U.

ALIMENTS ANIMAUX VIVANTS	BOISSONS ET TABAC	MATIERES BRUTES NON-COM.	COMBUS-TIBLES MINERAUX LUB.	HUILES, GRAISSES ANIM. VEG.	PRODUITS CHIMIQUES	ARTICLES MANUFAC-TURES	MACHINES, MATERIEL TRANSPORT	SECTION DE LA CTCI	
								TOTAL	PAYS DE DESTINATION
0	1	2	3	4	5	6 ET 8	7	0-9	
163,492	8,663	1,069,251	16,628	10,951	1,479	32,499	53,303	1,500,000	MONDE TOTALE
141,484	1	5,026	14,103	17	467	8,819	1,122	175,658	AFRIQUE TOTALE
1,749	...	1,223	55	17	5	41	...	3,120	AFRIQUE DU NORD
690	...	103	5	798	Algérie
6	-	...	7	Egypte
7	55	91	Libye
...	Mauritanie
307	...	278	...	17	...	30	...	631	Maroc
...	6	...	6	Soudan
739	...	842	5	...	1,586	Tunisie
138,812	1	3,711	6,966	...	461	8,545	271	163,353	AFRIQUE DE L'OUEST
5,005	...	284	78	147	...	5,514	Bénin
1,450	...	147	2	...	365	1,270	27	3,262	Burkina Faso
...	5	...	5	Cap-Vert
5,018	5,250	5,945	...	16,212	Côte d'Ivoire
...	Gambie
54,316	...	106	198	32	54,653	Ghana
-	1	173	174	Guinée
...	Guinée-Bissau
...	Libéria
29	...	20	-	...	3	67	-	119	Mali
...	Niger
71,245	1	3,091	1,714	...	15	775	4	81,430	Nigéria
...	...	15	25	1	40	Sénégal
...	Sierra Leone
1,750	...	48	113	34	1,945	Togo
564	...	6	6,943	181	...	7,698	AFRIQUE CENTRALE
...	6,943	112	...	7,055	Cameroun
...	13	...	13	République Centrafricaine
542	40	...	585	Tchad
...	Congo
...	15	...	15	Guinée équatoriale
23	...	6	1	...	30	Gabon
...	Sao Tomé-et-Principe
117	38	4	160	AFRIQUE DE L'EST
...	Burundi
...	Comores
...	10	4	15	République Démocratique du Congo
...	Djibouti
-	-	Erythrée
...	15	...	15	Ethiopie
...	-	-	Kenya
...	Madagascar
...	Rwanda
...	Seychelles
117	117	Somalie
...	Soudan du Sud
...	7	...	7	Tanzanie, République Unie de
...	6	...	6	Ouganda
242	...	86	139	13	847	1,327	AFRIQUE AUSTRALE
...	139	139	Angola
...	Botswana
...	Lesotho
...	Malawi
...	Maurice
...	8	...	8	Mozambique
4	...	26	30	Namibie
238	5	847	1,090	Afrique du Sud
...	...	60	60	Swaziland
...	Zambie
...	Zimbabwe

NIGERIA

TABLE 8: INTRA-AFRICAN TRADE BY COUNTRY, SUBREGION AND SITC SECTION

Thousand U.S. dollars

IMPORTS/IMPORTATIONS - 2012

SITC SECTION -->	FOOD & LIVE ANIMALS	BEVERAGES & TOBACCO	CRUDE MATERIAL EXCEPT FUEL	MINERAL FUEL	ANIMAL & VEGETABLE OILS & FATS	CHEMICALS	MANUFACTURED GOODS	MACHINERY & TRANS. EQUIPMENT	TOTAL
COUNTRY OF ORIGIN	0	1	2	3	4	5	6&8	7	0-9
TOTAL WORLD	14,381,778	255,185	2,901,838	5,077,420	306,011	3,923,026	8,029,469	16,113,077	51,000,000
TOTAL AFRICA	421,884	13,228	23,882	422,302	28,110	232,994	543,244	636,368	2,326,092
NORTH AFRICA	145,867	268	9,842	251,503	5,847	36,009	38,982	117,612	609,395
Algeria	59,406	193	2,554	246,255	5,832	9,683	14,335	90,009	431,730
Egypt	3,309	74	3,373	5,248	...	14,998	23,234	24,698	74,934
Libya	60	...	73	133
Mauritania	74,390	1	26	825	75,243
Morocco
Sudan	38	158	75	16	288
Tunisia	8,761	...	3,852	...	15	10,285	1,338	2,816	27,067
WEST AFRICA	98,326	3,416	276	156,853	20,865	7,726	214,322	98,927	600,711
Benin	228	33	261
Burkina Faso	...	1,366	841	...	2,207
Cape Verde	548	1	5	554
Côte d'Ivoire	2,303	75	74	92,778	18,735	2,231	1,029	146	117,371
Gambia	20,751	2	187	29	20,969
Ghana	66,560	1,775	180	64,059	2,130	4,967	170,324	98,216	408,211
Guinea
Guinea-Bissau	6	5	4	15
Liberia	1,453	97	...	13	...	62	52	1	1,679
Mali	23	10	121	54	2	210
Niger
Nigeria
Senegal	6,342	...	23	2	1	308	3	349	7,027
Sierra Leone	340	86	37	41,602	141	42,206
Togo
CENTRAL AFRICA	1,339	593	265	1,711	2,372	186,685	193,551
Cameroon
Central African Republic	89	89
Chad	1,241	284	...	116	1,132	12	3,371
Congo	97	21	...	1,575	686	4,562	6,941
Equatorial Guinea	1	287	365	3,554	4,207
Gabon	2	265	19	189	178,468	178,944
Sao Tome and Principe
EAST AFRICA	482	48	1,241	106	258	448	2,584
Burundi	274	274
Comoros
Democratic Republic of Congo
Djibouti	44	44
Eritrea	0	79	137	216
Ethiopia	195	0	994	20	3	17	1,230
Kenya
Madagascar	154	154
Rwanda	39	39
Seychelles	4	4
Somalia	5	5
South Sudan
Tanzania, United Republic of	...	16	247	3	...	2	268
Uganda	133	32	176	9	350
SOUTHERN AFRICA	175,870	9,496	12,523	13,353	1,132	187,441	287,310	232,696	919,852
Angola	670	...	76	8,234	...	3,978	12,068	20,974	46,001
Botswana
Lesotho
Malawi	...	116	116
Mauritius
Mozambique
Namibia	1,145	...	8,433	199	2	12	9,791
South Africa	170,414	8,845	3,196	5,119	1,132	157,171	271,331	208,467	825,706
Swaziland	3,637	3	817	26,093	3,908	2,971	37,430
Zambia	3	1	267	272
Zimbabwe	...	531	5	536

TABLEAU 8: COMMERCE INTRA-AFRICAIN PAR PAYS, SOUS-RÉGION ET SECTION DE LA CTCI
EXPORTATIONS/EXPORTS -2012

Millier de dollars E.U.

										<-- SECTION DE LA CTCI
ALIMENTS ANIMAUX VIVANTS	BOISSONS ET TABAC	MATIERES BRUTES NON-COM.	COMBUSTIBLES MINERAUX LUB.	HUILES, GRAISSES ANIM. VEG.	PRODUITS CHIMIQUES	ARTICLES MANUFACTURES	MACHINES, MATERIEL TRANSPORT	TOTAL		PAYS DE DESTINATION
0	1	2	3	4	5	6 ET 8	7	0-9		
1,655,410	197,454	8,161,316	111,490,549	4,338	293,029	1,738,683	1,447,735	125,092,380		MONDE TOTALE
112,208	83,391	121,805	12,238,208	302	79,475	193,881	190,414	13,035,138		AFRIQUE TOTALE
16,398	5,409	66,247	4,377,694	245	14,414	24,475	17,761	4,523,721		AFRIQUE DU NORD
15,590	4,817	64,265	4,375,741	...	12,836	21,405	17,741	4,513,471		Algérie
...	...	734	51	1,333	21	2,138		Egypte
26	...	53	784	862		Libye
5	592	525	892	245	2,258		Mauritanie
...		Maroc
778	...	7	512	1,398	...	2,696		Soudan
...	...	664	1,061	...	232	339	...	2,296		Tunisie
60,336	77,455	41,919	3,213,820	35	43,287	84,213	29,096	3,564,027		AFRIQUE DE L'OUEST
970	6,984	15	72,510	...	47	7,890	...	89,326		Bénin
5,235	176	2,577	...	35	122	8,759	...	17,027		Burkina Faso
...	12	...	23		Cap-Vert
12,574	59,031	3,346	1,660,317	...	25,325	5,621	23,333	1,793,234		Côte d'Ivoire
452	283	158	182	...	1,195		Gambie
27,231	8,913	33,175	732,661	...	14,892	55,142	5,763	884,111		Ghana
...		Guinée
570	49	372	99	559	...	1,650		Guinée-Bissau
179	1,355	81	278,390	...	478	2,564	-	283,863		Libéria
11,530	...	278	785	1,107	...	14,946		Mali
...		Niger
...		Nigéria
673	361	1,655	469,943	...	1,004	76	...	473,760		Sénégal
924	303	420	377	2,302	...	4,892		Sierra Leone
...		Togo
26,438	163	4,976	1,415,352	...	3,445	55,433	109,598	1,615,919		AFRIQUE CENTRALE
...	402,417	402,417		Cameroun
3,309	...	1,884	19,614	...	24,807		République Centrafricaine
2,632	...	2,706	1,185	...	424	14,571	...	21,519		Tchad
18,570	163	386	1,554	...	2,890	20,288	3,687	47,923		Congo
...	1,010,197	...	18	-	605	1,010,820		Guinée équatoriale
1,927	113	959	105,306	108,434		Gabon
...		Sao Tomé-et-Principe
154	...	3	119	808	66	1,150		AFRIQUE DE L'EST
...		Burundi
...		Comores
...		République Démocratique du Congo
...		Djibouti
...		Erythrée
...	23	23		Ethiopie
...		Kenya
...		Madagascar
...		Rwanda
...	43	43		Seychelles
...		Somalie
...		Soudan du Sud
154	119	808	-	1,081		Tanzanie, République Unie de
...	...	3	3		Ouganda
8,882	364	8,659	3,231,341	22	18,209	28,952	33,892	3,330,321		AFRIQUE AUSTRALE
345	...	863	99,821	...	2,798	324	216	104,368		Angola
...		Botswana
...		Lesotho
...	18	18		Malawi
...		Maurice
...	-	-		Mozambique
...	11	11		Namibie
8,537	364	7,169	3,131,520	22	15,392	28,537	33,605	3,225,146		Afrique du Sud
...	60	60		Swaziland
...	...	627	91	...	718		Zambie
...		Zimbabwe

RWANDA

TABLE 8: INTRA-AFRICAN TRADE BY COUNTRY, SUBREGION AND SITC SECTION

Thousand U.S. dollars

IMPORTS/IMPORTATIONS - 2012

SITC SECTION -->	FOOD & LIVE ANIMALS	BEVERAGES & TOBACCO	CRUDE MATERIAL EXCEPT FUEL	MINERAL FUEL	ANIMAL & VEGETABLE OILS & FATS	CHEMICALS	MANUFAC- TURED GOODS 6&8	MACHINERY & TRANS. EQUIPMENT	TOTAL
COUNTRY OF ORIGIN	0	1	2	3	4	5	7	7	0-9
TOTAL WORLD	186,041	15,525	52,935	113,635	71,316	214,283	502,221	467,423	1,624,232
TOTAL AFRICA	84,091	11,976	33,769	16,198	70,540	85,098	207,505	42,442	552,081
NORTH AFRICA	9,180	1,166	206	110	2	3,499	13,988	8,547	36,698
Algeria	15	0	...	15
Egypt	9,107	1,166	192	1	0	3,460	4,617	932	19,475
Libya
Mauritania	1	...	1
Morocco	67	...	10	25	27	1,001	1,130
Sudan	4	26	79	0	110
Tunisia	6	83	1	...	9,262	6,614	15,967
WEST AFRICA	1	10	246	0	...	261	386	416	1,322
Benin	0	9	0	9
Burkina Faso	3	3
Cape Verde	0	0
Côte d'Ivoire	0	6	11	...	17
Gambia	16	16
Ghana	0	...	174	53	27	254
Guinea	0	...	0
Guinea-Bissau	3	...	3
Liberia	3	253	256
Mali	20	104	0	124
Niger	...	10	194	1	96	301
Nigeria	0	149	9	158
Senegal	22	81	54	13	169
Sierra Leone	1	0	...	1
Togo	11	0	...	11
CENTRAL AFRICA	1	...	46	0	55	1	103
Cameroon	0	3	...	3
Central African Republic
Chad	14	0	...	14
Congo	1	...	23	50	1	75
Equatorial Guinea
Gabon	9	1	0	10
Sao Tome and Principe
EAST AFRICA	69,809	10,376	31,519	13,222	70,538	75,719	170,271	20,051	461,507
Burundi	2,220	254	282	0	76	6,732	704	538	10,805
Comoros
Democratic Republic of Congo	2,020	336	2,057	1	2,746	167	800	370	8,496
Djibouti	0	0	...	0
Eritrea	0	2	...	2
Ethiopia	3	0	24	76	16	119
Kenya	7,855	5,279	5,353	9,115	9,588	22,550	58,808	15,704	134,252
Madagascar	1	0	0	...	0	1	29	16	47
Rwanda
Seychelles	...	0	0	...	0
Somalia
South Sudan
Tanzania, United Republic of	20,897	1,026	7,519	3,506	108	18,316	22,393	782	74,546
Uganda	36,812	3,482	16,285	600	58,021	27,951	87,460	2,626	233,239
SOUTHERN AFRICA	5,100	422	1,752	2,866	...	5,620	22,806	13,426	52,452
Angola	0	...	0
Botswana	6	3	9
Lesotho	0	...	0
Malawi	16	...	229	1	...	245
Mauritius	100	205	...	33	4,455	1,113	5,905
Mozambique	1	...	1
Namibia	12	8	41	60
South Africa	923	422	1,457	2,661	...	4,713	17,900	12,035	40,572
Swaziland	4	862	340	221	1,427
Zambia	4,061	80	14	4,156
Zimbabwe	0	...	61	14	...	75

**TABLEAU 8: COMMERCE INTRA-AFRICAIN PAR PAYS, SOUS-RÉGION ET SECTION DE LA CTCI
EXPORTATIONS/EXPORTS -2012**

Millier de dollars E.U.

ALIMENTS ANIMAUX VIVANTS	BOISSONS ET TABAC	MATIERES BRUTES NON-COM.	COMBUS-TIBLES MINERAUX LUB.	HUILES, GRAISSES ANIM. VEG.	PRODUITS CHIMIQUES	ARTICLES MANUFAC-TURES	MACHINES, MATERIEL TRANSPORT	<-- SECTION DE LA CTCI		PAYS DE DESTINATION
								TOTAL	0-9	
0	1	2	3	4	5	6 ET 8	7	0-9		
207,233	12,603	160,394	51,273	2,531	3,426	31,673	36,583	505,743		MONDE TOTALE
204,030	12,602	136,991	46,796	2,531	3,391	29,594	35,224	471,187		AFRIQUE TOTALE
48	0	0	96	16,940	17,084		AFRIQUE DU NORD
...	Algérie
...	4	2	6	...	Egypte
...	Libye
...	Mauritanie
...	1	1	2	...	Maroc
48	-	-	91	16,933	17,073	...	Soudan
...	3	3	...	Tunisie
9	...	3	5	86	262	365	...	AFRIQUE DE L'OUEST
...	1	...	1	...	Bénin
...	131	131	...	Burkina Faso
...	Cap-Vert
...	3	...	3	...	Côte d'Ivoire
...	Gambie
...	...	3	6	15	24	...	Ghana
...	Guinée
...	Guinée-Bissau
...	6	16	22	...	Libéria
...	23	...	23	...	Mali
...	1	32	33	...	Niger
9	41	58	108	...	Nigéria
...	5	4	...	9	...	Sénégal
...	...	-	10	10	...	Sierra Leone
...	Togo
283	38	0	18	...	4	58	9	410	...	AFRIQUE CENTRALE
...	48	5	53	...	Cameroun
...	-	...	-	...	République Centrafricaine
...	Tchad
132	38	...	18	...	4	9	3	204	...	Congo
...	Guinée équatoriale
151	-	-	1	153	...	Gabon
...	Sao Tomé-et-Principe
203,680	12,564	136,953	46,639	2,531	3,329	29,004	17,824	452,552	...	AFRIQUE DE L'EST
2,880	958	230	179	62	531	4,539	3,938	13,336	...	Burundi
...	Comores
41,416	11,439	647	23,020	2,469	1,788	20,164	8,174	109,125	...	République Démocratique du Congo
...	2	...	2	...	Djibouti
...	Erythrée
3	2,171	6	19	2,198	...	Ethiopie
83,692	...	727	8,506	...	18	480	1,336	94,760	...	Kenya
...	2	...	2	...	Madagascar
...	Rwanda
...	-	...	-	...	Seychelles
...	Somalie
...	Soudan du Sud
32,218	38	126,045	2,668	...	337	2,679	789	164,773	...	Tanzanie, République Unie de
43,472	129	9,305	10,095	...	655	1,131	3,568	68,354	...	Ouganda
10	0	35	135	...	57	350	189	776	...	AFRIQUE AUSTRALE
...	...	3	1	...	4	...	Angola
...	1	...	1	...	Botswana
...	Lesotho
...	5	...	5	...	Malawi
...	1	...	1	...	Maurice
...	Mozambique
...	3	...	3	...	Namibie
10	-	32	96	...	54	318	189	700	...	Afrique du Sud
...	38	10	...	48	...	Swaziland
...	3	7	...	10	...	Zambie
...	3	...	3	...	Zimbabwe

SAO TOME AND PRINCIPE **TABLE 8: INTRA-AFRICAN TRADE BY COUNTRY, SUBREGION AND SITC SECTION**
IMPORTS/IMPORTATIONS - 2012

Thousand U.S. dollars

SITC SECTION -->	FOOD & LIVE ANIMALS	BEVERAGES & TOBACCO	CRUDE MATERIAL EXCEPT FUEL	MINERAL FUEL	ANIMAL & VEGITABLE OILS & FATS	CHEMICALS	MANUFAC- TURED GOODS 6&8	MACHINERY & TRANS. EQUIPMENT	TOTAL
COUNTRY OF ORIGIN	0	1	2	3	4	5	7	7	0-9
TOTAL WORLD	33,060	12,330	2,474	3,070	5,246	9,339	32,113	40,587	140,000
TOTAL AFRICA	2,256	423	438	1,435	0	172	703	6,506	11,989
NORTH AFRICA		269				...		27	298
Algeria	...	269	271
Egypt
Libya
Mauritania
Morocco
Sudan
Tunisia	27	27
WEST AFRICA			287			17	...		305
Benin
Burkina Faso
Cape Verde
Côte d'Ivoire	287	17	305
Gambia
Ghana	0
Guinea
Guinea-Bissau
Liberia
Mali
Niger
Nigeria
Senegal
Sierra Leone
Togo
CENTRAL AFRICA	2,193	129	150	1,435	0	124	640	6,161	10,881
Cameroon	1,993	...	53	44	72	332	2,504
Central African Republic
Chad
Congo
Equatorial Guinea
Gabon	200	129	97	1,435	0	80	568	5,829	8,377
Sao Tome and Principe
EAST AFRICA						...			0
Burundi
Comoros
Democratic Republic of Congo
Djibouti
Eritrea
Ethiopia
Kenya
Madagascar
Rwanda
Seychelles
Somalia
South Sudan
Tanzania, United Republic of	0
Uganda
SOUTHERN AFRICA	63	24	2	1		31	63	318	505
Angola
Botswana
Lesotho
Malawi
Mauritius
Mozambique
Namibia
South Africa	63	24	2	1	...	31	63	318	505
Swaziland
Zambia
Zimbabwe

**TABLEAU 8: COMMERCE INTRA-AFRICAIN PAR PAYS, SOUS-RÉGION ET SECTION DE LA CTCI
EXPORTATIONS/EXPORTS -2012**

Millier de dollars E.U.

									<-- SECTION DE LA CTCI	
ALIMENTS ANIMAUX VIVANTS	BOISSONS ET TABAC	MATIERES BRUTES NON-COM.	COMBUS- TIBLES MINERAUX LUB.	HUILES, GRAISSES ANIM. VEG.	PRODUITS CHIMIQUES	ARTICLES MANUFAC- TURES 6 ET 8	MACHINES, MATERIEL TRANSPORT	TOTAL		
0	1	2	3	4	5	6 ET 8	7	0-9	PAYS DE DESTINATION	
7,677	12	347		177	181	1,252	1,214	11,000	MONDE TOTALE	
512	0	14	...	137	3	364	339	1,371	AFRIQUE TOTALE	
...	0	0	AFRIQUE DU NORD	
...	-	-	Algérie	
...	Egypte	
...	Libye	
...	Mauritanie	
...	Maroc	
...	Soudan	
...	Tunisie	
157	0	13	...	137	3	309	12	630	AFRIQUE DE L'OUEST	
...	5	2	7	Bénin	
...	Burkina Faso	
1	...	1	-	...	2	Cap-Vert	
...	Côte d'Ivoire	
...	Gambie	
...	Ghana	
...	Guinée	
...	Guinée-Bissau	
...	Libéria	
...	Mali	
...	Niger	
156	-	12	...	137	3	303	10	622	Nigéria	
...	Sénégal	
...	Sierra Leone	
...	Togo	
74	0	1	1	13	189	277	AFRIQUE CENTRALE	
68	...	-	157	226	Cameroon	
...	République Centrafricaine	
...	Tchad	
...	Congo	
...	Guinée équatoriale	
6	-	-	1	13	32	52	Gabon	
...	Sao Tomé-et-Principe	
281	22	68	371	AFRIQUE DE L'EST	
...	Burundi	
...	Comores	
...	République Démocratique du Congo	
...	Djibouti	
...	Erythrée	
...	Ethiopie	
281	22	52	355	Kenya	
...	2	2	Madagascar	
...	Rwanda	
...	Seychelles	
...	Somalie	
...	Soudan du Sud	
...	14	14	Tanzanie, République Unie de	
...	Ouganda	
0	0	21	71	92	AFRIQUE AUSTRALE	
...	Angola	
...	Botswana	
...	Lesotho	
...	Malawi	
...	Maurice	
...	Mozambique	
...	Namibie	
-	-	2	32	34	Afrique du Sud	
...	Swaziland	
...	Zambie	
...	19	39	58	Zimbabwe	

SENEGAL

TABLE 8: INTRA-AFRICAN TRADE BY COUNTRY, SUBREGION AND SITC SECTION
IMPORTS/IMPORTATIONS - 2012

Thousand U.S. dollars

SITC SECTION -->	FOOD & LIVE ANIMALS	BEVERAGES & TOBACCO	CRUDE MATERIAL EXCEPT FUEL	MINERAL FUEL	ANIMAL & VEGETABLE OILS & FATS	CHEMICALS	MANUFACTURED GOODS	MACHINERY & TRANS. EQUIPMENT	TOTAL
COUNTRY OF ORIGIN	0	1	2	3	4	5	6&8	7	0-9
TOTAL WORLD	1,250,019	79,342	267,266	1,847,247	214,760	591,588	903,659	1,276,228	6,434,216
TOTAL AFRICA	60,758	11,666	42,237	921,940	102,060	49,807	80,340	63,560	1,332,557
NORTH AFRICA	19,035	10,048	3,171	52,824	9,954	23,120	42,181	18,574	178,914
Algeria	181	...	0	...	3	46	112	...	343
Egypt	5,118	488	357	166	...	6,911	7,178	375	20,592
Libya	1	0	...	1
Mauritania	152	7	14	0	19	795	4,046	1,399	6,433
Morocco	9,515	767	160	52,572	1,182	9,617	22,894	14,676	111,382
Sudan	20	20
Tunisia	4,068	8,787	2,640	86	8,750	5,750	7,952	2,103	40,143
WEST AFRICA	31,136	513	27,220	803,829	92,104	13,907	23,361	3,243	995,313
Benin	29	...	167	739	1,423	4	8	624	2,995
Burkina Faso	0	0	35	39	74
Cape Verde	7	3	23	33
Côte d'Ivoire	21,931	81	23,950	11,763	90,223	12,725	20,872	272	181,817
Gambia	50	...	23	48	379	703	1,203
Ghana	6,739	...	2,882	...	215	844	203	576	11,459
Guinea	62	...	59	74	21	77	293
Guinea-Bissau	43	14	57
Liberia	5	5
Mali	213	1	135	216	112	102	780
Niger	...	0	3	166	...	10	139	62	380
Nigeria	1,642	432	17	754,913	...	42	79	646	757,772
Senegal
Sierra Leone	20	289	34	343
Togo	408	...	119	36,173	108	10	1,220	64	38,102
CENTRAL AFRICA	21	...	11,121	33,390	2	113	4,388	352	49,422
Cameroon	20	...	10,439	13,734	...	62	4,316	8	28,579
Central African Republic	112	4	116
Chad	24	131	155
Congo	48	...	12	60
Equatorial Guinea	423	19,656	32	...	20,111
Gabon	1	...	146	...	2	...	16	201	402
Sao Tome and Principe
EAST AFRICA	32	399	24	149	519	560	1,683
Burundi
Comoros
Democratic Republic of Congo	21	2	142	83	248
Djibouti
Eritrea
Ethiopia	1	143	8	10	162
Kenya	0	157	2	355	4	518
Madagascar	32	2	23	57
Rwanda
Seychelles	1	...	81	82
Somalia
South Sudan
Tanzania, United Republic of	...	242	13	358	613
Uganda	3	3
SOUTHERN AFRICA	10,534	707	702	31,896	...	12,518	9,891	40,832	107,224
Angola	5	5
Botswana	105	105
Lesotho	10	...	10
Malawi	...	62	62
Mauritius	...	58	40	513	2	612
Mozambique	84	84
Namibia	20	...	8	1	47	42	118
South Africa	9,079	587	694	31,896	...	12,365	9,108	39,321	103,195
Swaziland	1,409	8	183	1,378	2,978
Zambia	30	...	30
Zimbabwe	26	26

TABLEAU 8: COMMERCE INTRA-AFRICAIN PAR PAYS, SOUS-RÉGION ET SECTION DE LA CTCI
EXPORTATIONS/EXPORTS -2012

Millier de dollars E.U.

									← SECTION DE LA CTCI	
ALIMENTS ANIMAUX VIVANTS	BOISSONS ET TABAC	MATIÈRES BRUTES NON-COM.	COMBUSTIBLES MINÉRAUX LUB.	HUILES, GRAISSES ANIM. VEG.	PRODUITS CHIMIQUES	ARTICLES MANUFACTURÉS	MACHINES, MATÉRIEL TRANSPORT	TOTAL	PAYS DE DESTINATION	
0	1	2	3	4	5	6 ET 8	7	0-9		
540,314	89,853	143,927	360,983	32,768	400,629	464,711	146,188	2,531,665	MONDE TOTALE	
287,932	86,076	34,400	115,330	5,132	109,410	425,287	113,847	1,178,088	AFRIQUE TOTALE	
14,249	135	5,794	5,400	84	13,115	38,992	12,785	90,848	AFRIQUE DU NORD	
192	-	35	11	...	238	Algérie	
289	...	42	8	36	375	Egypte	
59	44	...	272	375	Libye	
12,769	86	716	5,400	84	12,345	38,665	11,777	81,875	Mauritanie	
687	3	4,874	38	249	630	6,618	Maroc	
...	645	...	20	665	Soudan	
254	46	162	8	59	50	702	Tunisie	
247,387	43,282	27,336	95,661	4,948	89,185	379,030	75,916	962,967	AFRIQUE DE L'OUEST	
1,340	1	1,961	185	10	1,847	6,180	5,556	17,081	Bénin	
31,747	117	1,609	15,100	20	3,651	5,452	2,169	59,904	Burkina Faso	
1,359	1,904	8	10	1	419	232	96	4,029	Cap-Vert	
36,424	5,783	7,217	4,136	-	4,432	4,104	2,559	64,684	Côte d'Ivoire	
18,189	3,615	5,319	2,451	526	9,821	46,226	5,305	91,453	Gambie	
6,233	8	379	74	13	3,536	14,246	20,887	45,374	Ghana	
32,076	6,527	954	6,029	2,279	20,073	50,908	3,129	121,984	Guinée	
12,778	330	1,301	8,311	1,983	5,244	29,876	9,799	69,623	Guinée-Bissau	
39	5,981	164	2,715	...	1,090	539	457	10,984	Libéria	
88,481	7,752	7,768	41,121	77	31,672	209,678	7,783	394,428	Mali	
3,516	27	-	3,866	...	1,122	256	2,704	11,516	Niger	
7,156	811	188	239	19	2,008	2,154	1,459	14,034	Nigéria	
...	Sénégal	
2,084	8,398	398	2,977	7	1,367	5,262	8,181	28,674	Sierra Leone	
5,964	2,029	70	8,448	12	2,902	3,916	5,833	29,198	Togo	
18,627	42,320	893	14,122	77	5,571	5,130	8,933	95,830	AFRIQUE CENTRALE	
13,613	22,569	786	2,913	-	2,207	1,938	6,391	50,417	Cameroun	
427	1,000	...	170	-	43	1,641	République Centrafricaine	
16	3,539	...	4,259	...	609	25	369	8,974	Tchad	
2,772	2,887	14	21	61	556	1,992	1,074	9,377	Congo	
1,031	6,012	...	5,570	...	948	196	209	13,966	Guinée équatoriale	
767	7,314	93	359	16	1,081	978	847	11,455	Gabon	
...	Sao Tomé-et-Principe	
6,331	5	65	123	14	1,104	287	559	8,489	AFRIQUE DE L'EST	
-	23	43	66	Burundi	
...	Comores	
37	5	-	15	1	351	183	141	733	République Démocratique du Congo	
...	16	226	242	Djibouti	
...	Erythrée	
-	4	49	53	Ethiopie	
6,285	...	56	8	31	6,383	Kenya	
8	10	69	87	Madagascar	
...	19	-	19	Rwanda	
...	Seychelles	
...	Somalie	
...	Soudan du Sud	
-	...	9	102	13	560	20	...	704	Tanzanie, République Unie de	
...	5	...	193	5	...	203	Ouganda	
1,338	334	312	24	8	435	1,849	15,654	19,954	AFRIQUE AUSTRALE	
30	...	101	104	445	15,607	16,287	Angola	
286	38	...	324	Botswana	
...	Lesotho	
...	Malawi	
778	778	Maurice	
...	...	-	13	2	171	11	...	197	Mozambique	
...	...	13	13	Namibie	
237	334	197	11	6	160	1,351	30	2,326	Afrique du Sud	
7	16	24	Swaziland	
-	1	...	2	Zambie	
...	3	...	3	Zimbabwe	

SEYCHELLES

**TABLE 8: INTRA-AFRICAN TRADE BY COUNTRY, SUBREGION AND SITC SECTION
IMPORTS/IMPORTATIONS - 2012**

Thousand U.S. dollars

SITC SECTION -->	FOOD & LIVE ANIMALS	BEVERAGES & TOBACCO	CRUDE MATERIAL EXCEPT FUEL	MINERAL FUEL	ANIMAL & VEGITABLE OILS & FATS	CHEMICALS	MANUFAC- TURED GOODS 6&8	MACHINERY & TRANS. EQUIPMENT	TOTAL
COUNTRY OF ORIGIN	0	1	2	3	4	5	6&8	7	0-9
TOTAL WORLD	139,482	11,847	17,382	189,816	11,853	32,401	162,960	186,278	752,417
TOTAL AFRICA	10,411	3,720	5,744	1,157	1,309	10,722	28,447	20,808	82,319
NORTH AFRICA	166	0	0		0	31	54	242	494
Algeria
Egypt	166	0	0	...	0	31	53	242	493
Libya
Mauritania	1	0	1
Morocco
Sudan
Tunisia
WEST AFRICA	32		65		59	1	27	0	183
Benin
Burkina Faso
Cape Verde
Côte d'Ivoire	65	0	25	0	90
Gambia
Ghana	32	59	1	2	...	93
Guinea
Guinea-Bissau
Liberia
Mali
Niger
Nigeria
Senegal
Sierra Leone
Togo
CENTRAL AFRICA						...			0
Cameroon
Central African Republic
Chad
Congo
Equatorial Guinea
Gabon
Sao Tome and Principe
EAST AFRICA	509	26	218	930	7	273	1,709	579	4,249
Burundi
Comoros
Democratic Republic of Congo
Djibouti
Eritrea
Ethiopia
Kenya	345	26	36	930	2	262	1,267	517	3,384
Madagascar	143	...	7	...	2	11	415	60	638
Rwanda
Seychelles
Somalia
South Sudan
Tanzania, United Republic of	20	0	174	...	4	...	26	...	224
Uganda	0	1	2	3
SOUTHERN AFRICA	9,704	3,694	5,462	227	1,243	10,417	26,658	19,987	77,392
Angola
Botswana
Lesotho
Malawi	...	9	2	...	11
Mauritius	3,077	656	2,005	66	1,153	4,044	11,781	7,021	29,805
Mozambique
Namibia
South Africa	6,625	3,012	3,457	160	90	6,004	14,611	12,871	46,830
Swaziland	2	17	0	369	264	95	746
Zambia
Zimbabwe

TABLEAU 8: COMMERCE INTRA-AFRICAIN PAR PAYS, SOUS-RÉGION ET SECTION DE LA CTCI
EXPORTATIONS/EXPORTS -2012

Millier de dollars E.U.

									<-- SECTION DE LA CTCI	
ALIMENTS ANIMAUX VIVANTS	BOISSONS ET TABAC	MATIERES BRUTES NON-COM.	COMBUS-TIBLES MINERAUX LUB.	HUILES, GRAISSES ANIM. VEG.	PRODUITS CHIMIQUES	ARTICLES MANUFAC-TURES	MACHINES, MATERIEL TRANSPORT	TOTAL	PAYS DE DESTINATION	
0	1	2	3	4	5	6 ET 8	7	0-9		
418,399	890	4,764	15,111	9,091	1,978	29,546	16,732	496,609	MONDE TOTALE	
21,790	204	65	13,042	3,259	39	598	2,436	41,497	AFRIQUE TOTALE	
3	2	0	5	AFRIQUE DU NORD	
3	-	-	4	Algérie	
...	-	Egypte	
...	Libye	
...	Mauritanie	
...	2	...	2	Maroc	
...	Soudan	
...	Tunisie	
372	...	0	93	38	2	507	AFRIQUE DE L'OUEST	
...	Bénin	
...	Burkina Faso	
...	Cap-Vert	
82	82	Côte d'Ivoire	
...	Gambie	
290	...	-	93	38	2	425	Ghana	
...	-	Guinée	
...	Guinée-Bissau	
...	Libéria	
...	Mali	
...	Niger	
...	Nigéria	
...	-	Sénégal	
...	Sierra Leone	
...	Togo	
...	0	AFRIQUE CENTRALE	
...	Cameroun	
...	République Centrafricaine	
...	Tchad	
...	-	Congo	
...	Guinée équatoriale	
...	Gabon	
...	Sao Tomé-et-Principe	
11,663	0	6	10,821	...	10	189	85	22,809	AFRIQUE DE L'EST	
...	Burundi	
...	Comores	
...	République Démocratique du Congo	
...	Djibouti	
...	Erythrée	
...	Ethiopie	
78	-	-	54	...	-	1	2	136	Kenya	
11,586	-	6	3,441	...	10	1	29	15,096	Madagascar	
...	Rwanda	
...	Seychelles	
...	Somalie	
...	Soudan du Sud	
...	Tanzanie, République Unie de	
...	7,325	187	53	7,577	Ouganda	
9,751	204	58	2,128	3,259	29	369	2,349	18,175	AFRIQUE AUSTRALE	
...	Angola	
...	Botswana	
...	Lesotho	
...	Malawi	
9,592	53	56	1,030	2	11	120	89	10,969	Maurice	
1	114	-	115	Mozambique	
...	Namibie	
158	151	3	1,096	57	16	249	201	1,934	Afrique du Sud	
...	Swaziland	
...	...	-	2	1,356	2	-	...	1,362	Zambie	
...	1,730	2,058	3,794	Zimbabwe	

SIERRA LEONE

TABLE 8: INTRA-AFRICAN TRADE BY COUNTRY, SUBREGION AND SITC SECTION
IMPORTS/IMPORTATIONS - 2012

Thousand U.S. dollars

SITC SECTION -->	FOOD & LIVE ANIMALS	BEVERAGES & TOBACCO	CRUDE MATERIAL EXCEPT FUEL	MINERAL FUEL	ANIMAL & VEGETABLE OILS & FATS	CHEMICALS	MANUFAC- TURED GOODS 6&8	MACHINERY & TRANS. EQUIPMENT	TOTAL
COUNTRY OF ORIGIN	0	1	2	3	4	5	6&8	7	0-9
TOTAL WORLD	361,268	29,405	136,881	701,153	16,778	83,515	225,680	192,426	1,747,208
TOTAL AFRICA	20,815	2,794	1,366	658,523	59	6,702	27,294	3,941	721,494
NORTH AFRICA	16,238	632		845			5,413	291	23,419
Algeria
Egypt	12,886	307	5,317	25	18,535
Libya
Mauritania	439	16	34	...	488
Morocco	2,835	616	...	538	22	266	4,276
Sudan
Tunisia	78	41	...	119
WEST AFRICA	3,706	520	1,093	656,764	55	3,941	16,539	1,804	684,420
Benin
Burkina Faso
Cape Verde
Côte d'Ivoire	1,137	95	77	617,293	...	1,437	5,024	303	625,367
Gambia	8	100	329	246	...	176	1,670	53	2,583
Ghana	57	243	...	456	31	151	4,174	327	5,440
Guinea	942	71	9	176	...	268	1,726	149	3,343
Guinea-Bissau
Liberia	157	52	616	226	1,051
Mali
Niger
Nigeria	1,313	10	3	7,066	4	1,354	2,435	440	12,624
Senegal	55	...	674	31,526	4	503	885	304	33,951
Sierra Leone
Togo	36	16	...	9	...	61
CENTRAL AFRICA				150			90	6	247
Cameroon	76	6	83
Central African Republic
Chad
Congo
Equatorial Guinea
Gabon	150	14	...	164
Sao Tome and Principe
EAST AFRICA		555	46				410	23	1,035
Burundi
Comoros
Democratic Republic of Congo
Djibouti
Eritrea
Ethiopia
Kenya	20	23	...	43
Madagascar
Rwanda
Seychelles
Somalia	...	271	271
South Sudan
Tanzania, United Republic of	...	284	132	...	415
Uganda	26	255	23	305
SOUTHERN AFRICA	872	1,087	227	765	4	2,761	4,841	1,816	12,374
Angola
Botswana
Lesotho
Malawi	...	566	1	1	1	570
Mauritius	127	12	...	139
Mozambique
Namibia	3	308	54	26	390
South Africa	872	521	223	765	4	2,326	4,775	1,789	11,275
Swaziland
Zambia
Zimbabwe

TABLEAU 8: COMMERCE INTRA-AFRICAÏN PAR PAYS, SOUS-RÉGION ET SECTION DE LA CTCI
EXPORTATIONS/EXPORTS -2012

Millier de dollars E.U.

ALIMENTS ANIMAUX VIVANTS	BOISSONS ET TABAC	MATIERES BRUTES NON-COM.	COMBUS- TIBLES MINERAUX LUB.	HUILES, GRAISSES ANIM. VEG.	PRODUITS CHIMIQUES	ARTICLES MANUFAC- TURES	MACHINES, MATERIEL TRANSPORT	<-- SECTION DE LA CTCI	
								TOTAL	PAYS DE DESTINATION
0	1	2	3	4	5	6 ET 8	7	0-9	
205,191	3,852	230,881	252	479	4,211	144,480	51,149	651,857	MONDE TOTALE
646	40	881	14	43	497	5,500	2,491	12,988	AFRIQUE TOTALE
447	...	469	276	45	1,042	2,846	AFRIQUE DU NORD
...	1	718	897	Algérie
114	...	211	-	406	Egypte
...	Libye
...	Mauritanie
317	...	161	276	31	321	1,381	Maroc
...	Soudan
16	...	98	13	3	162	Tunisie
174	10	87	...	43	116	3,475	835	6,274	AFRIQUE DE L'OUEST
...	228	Bénin
...	Burkina Faso
...	Cap-Vert
105	...	14	...	29	17	106	141	514	Côte d'Ivoire
17	4	30	...	14	24	80	167	420	Gambie
13	...	6	40	192	395	806	Ghana
...	128	Guinée
...	Guinée-Bissau
...	Libéria
-	1	-	2	Mali
...	Niger
31	6	35	2,980	93	3,926	Nigéria
8	...	37	117	38	250	Sénégal
...	Sierra Leone
...	-	Togo
0	...	0	3	1	5	11	AFRIQUE CENTRALE
-	...	-	3	1	5	11	Cameroun
...	République Centrafricaine
...	Tchad
...	Congo
...	Guinée équatoriale
...	Gabon
...	Sao Tomé-et-Principe
0	...	298	14	...	69	537	136	1,317	AFRIQUE DE L'EST
...	Burundi
...	Comores
...	République Démocratique du Congo
...	Djibouti
...	Erythrée
...	Ethiopie
...	...	289	14	...	-	483	107	1,115	Kenya
...	1	1	4	Madagascar
...	Rwanda
...	Seychelles
...	Somalie
...	...	9	68	25	27	162	Soudan du Sud
-	...	-	-	28	1	37	Tanzanie, République Unie de
25	30	26	34	1,441	472	2,539	Ouganda
...	AFRIQUE AUSTRALE
...	Angola
...	132	166	Botswana
...	Lesotho
...	Malawi
5	6	1,052	2	1,330	Maurice
...	Mozambique
...	Namibie
21	30	26	27	389	338	1,043	Afrique du Sud
...	Swaziland
...	Zambie
...	Zimbabwe

SOMALIA

TABLE 8: INTRA-AFRICAN TRADE BY COUNTRY, SUBREGION AND SITC SECTION
IMPORTS/IMPORTATIONS - 2012

Thousand U.S. dollars

SITC SECTION -->	FOOD & LIVE ANIMALS	BEVERAGES & TOBACCO	CRUDE MATERIAL EXCEPT FUEL	MINERAL FUEL	ANIMAL & VEGITABLE OILS & FATS	CHEMICALS	MANUFAC- TURED GOODS	MACHINERY & TRANS. EQUIPMENT	TOTAL
COUNTRY OF ORIGIN	0	1	2	3	4	5	6&8	7	0-9
TOTAL WORLD	734,862	2,501	4,101	89	51,437	63,018	144,615	92,275	1,100,000
TOTAL AFRICA	96,964	1,690	1,611	16	1,286	27,283	16,525	9,662	155,060
NORTH AFRICA	96,399	1,144	544	...	1,285	26,789	4,528	571	131,261
Algeria
Egypt	96,399	1,144	544	...	1,285	26,789	4,528	571	131,261
Libya
Mauritania
Morocco
Sudan
Tunisia
WEST AFRICA	0
Benin
Burkina Faso
Cape Verde
Côte d'Ivoire
Gambia
Ghana
Guinea
Guinea-Bissau
Liberia
Mali
Niger
Nigeria
Senegal
Sierra Leone
Togo
CENTRAL AFRICA	0
Cameroon
Central African Republic
Chad
Congo
Equatorial Guinea
Gabon
Sao Tome and Principe
EAST AFRICA	519	546	5	15	1	485	11,226	4,224	17,044
Burundi
Comoros
Democratic Republic of Congo
Djibouti
Eritrea
Ethiopia
Kenya
Madagascar
Rwanda
Seychelles
Somalia
South Sudan
Tanzania, United Republic of
Uganda	519	546	5	15	1	485	11,226	4,224	17,044
SOUTHERN AFRICA	46	...	1,062	0	...	9	771	4,866	6,755
Angola
Botswana	5	...	5
Lesotho
Malawi
Mauritius
Mozambique
Namibia
South Africa	46	...	1,062	0	...	9	767	4,866	6,751
Swaziland
Zambia
Zimbabwe

**TABLEAU 8: COMMERCE INTRA-AFRICAIN PAR PAYS, SOUS-RÉGION ET SECTION DE LA CTCI
EXPORTATIONS/EXPORTS -2012**

Millier de dollars E.U.

									<-- SECTION DE LA CTCI	
ALIMENTS ANIMAUX VIVANTS	BOISSONS ET TABAC	MATIERES BRUTES NON-COM.	COMBUS-TIBLES MINERAUX LUB.	HUILES, GRAISSES ANIM. VEG.	PRODUITS CHIMIQUES	ARTICLES MANUFAC-TURES	MACHINES, MATERIEL TRANSPORT	TOTAL	PAYS DE DESTINATION	
0	1	2	3	4	5	6 ET 8	7	0-9		
5,823	337	329,601		671	18,341	104,005	79,135	540,000	MONDE TOTALE	
4,721	332	6,436	1,398	610	3,156	16,668	AFRIQUE TOTALE	
1	...	6,260	6,261	AFRIQUE DU NORD	
1	1	Algérie	
...	...	6,260	6,260	Egypte	
...	Libye	
...	Mauritanie	
...	Maroc	
...	Soudan	
...	Tunisie	
4,715	332	94	1,398	293	625	7,457	AFRIQUE DE L'OUEST	
...	Bénin	
...	Burkina Faso	
...	Cap-Vert	
...	Côte d'Ivoire	
...	Gambie	
4,715	332	94	1,398	293	625	7,457	Ghana	
...	Guinée	
...	Guinée-Bissau	
...	Libéria	
...	Mali	
...	Niger	
...	Nigéria	
...	Sénégal	
...	Sierra Leone	
...	Togo	
...	AFRIQUE CENTRALE	
...	Cameroun	
...	République Centrafricaine	
...	Tchad	
...	Congo	
...	Guinée équatoriale	
...	Gabon	
...	Sao Tomé-et-Principe	
...	2,241	2,241	AFRIQUE DE L'EST	
...	Burundi	
...	Comores	
...	République Démocratique du Congo	
...	Djibouti	
...	Erythrée	
...	Ethiopie	
...	Kenya	
...	Madagascar	
...	Rwanda	
...	Seychelles	
...	Somalie	
...	Soudan du Sud	
...	Tanzanie, République Unie de	
...	2,241	2,241	Ouganda	
5	...	81	317	291	709	AFRIQUE AUSTRALE	
...	Angola	
...	Botswana	
...	Lesotho	
...	Malawi	
...	Maurice	
...	Mozambique	
...	Namibie	
5	...	81	317	291	709	Afrique du Sud	
...	Swaziland	
...	Zambie	
...	Zimbabwe	

SOUTH AFRICA

TABLE 8: INTRA-AFRICAN TRADE BY COUNTRY, SUBREGION AND SITC SECTION

IMPORTS/IMPORTATIONS - 2012

Thousand U.S. dollars

SITC SECTION -->	FOOD & LIVE ANIMALS	BEVERAGES & TOBACCO	CRUDE MATERIAL EXCEPT FUEL	MINERAL FUEL	ANIMAL & VEGETABLE OILS & FATS	CHEMICALS	MANUFACTURED GOODS	MACHINERY & TRANS. EQUIPMENT	TOTAL
COUNTRY OF ORIGIN	0	1	2	3	4	5	6&8	7	0-9
TOTAL WORLD	4,674,134	674,447	1,969,982	22,906,382	1,129,517	10,291,450	18,861,459	34,785,325	101,610,607
TOTAL AFRICA	241,678	48,507	363,086	7,919,112	18,592	81,379	857,467	136,731	9,676,238
NORTH AFRICA	13,047	313	2,155	7,501	283	60,172	24,121	11,346	124,029
Algeria	6	100	116	...	0	1,883	382	331	2,824
Egypt	10,077	204	1,002	7,490	...	31,702	14,943	4,979	74,746
Libya	5	0	6	14	100
Mauritania	13	0	14	74	103
Morocco	2,751	8	788	2	7	26,545	4,636	1,068	36,372
Sudan	2	0	42	8	1	0	43	137	274
Tunisia	206	...	194	0	274	42	4,097	4,743	9,610
WEST AFRICA	22,015	89	28,594	3,921,851	32	2,761	9,636	8,429	3,994,267
Benin	1,384	0	0	...	3	0	6	1	1,401
Burkina Faso	...	0	3	19	63	34	119
Cape Verde	130	34	164
Côte d'Ivoire	16,318	0	4,995	1	...	336	92	344	22,132
Gambia	574	...	6	0	3	1	584
Ghana	478	16	2,049	225,839	8	1,375	2,219	1,190	233,665
Guinea	1	...	1,138	2	...	74	68	3,016	4,308
Guinea-Bissau	10	0	0	16
Liberia	841	31	...	0	1,321	40	2,233
Mali	594	...	4	1	...	150	48	864	1,675
Niger	...	0	16	159	12	48	235
Nigeria	2,254	35	19,525	3,695,976	22	607	4,247	2,015	3,724,947
Senegal	251	0	0	2	...	22	1,093	102	1,482
Sierra Leone	2	37	7	1	...	19	332	684	1,086
Togo	159	0	4	57	221
CENTRAL AFRICA	254	51	23,896	73,819	2	193	3,799	2,880	105,064
Cameroon	252	1	859	...	2	74	856	408	2,462
Central African Republic	0	37	21	59
Chad	2	0	12	31
Congo	1	...	3,976	12	...	21	214	1,876	6,127
Equatorial Guinea	0	...	306	73,807	63	10	74,186
Gabon	0	51	18,754	1	...	98	2,615	549	22,180
Sao Tome and Principe	1	14	4	19
EAST AFRICA	48,495	3,300	18,842	21,641	163	4,444	79,479	20,208	197,851
Burundi	397	0	1	0	18	9	489
Comoros	207	1	3	275
Democratic Republic of Congo	13	2	2,702	12	...	85	4,308	1,877	9,085
Djibouti	340	...	0	32	0	362	735
Eritrea	1	...	1	22	1	24
Ethiopia	11,976	4	186	3	291	636	13,115
Kenya	11,963	1,628	1,488	0	163	2,871	4,934	5,672	29,275
Madagascar	2,457	0	5,205	1	...	91	63,341	479	71,678
Rwanda	476	...	3,104	39	203	40	3,863
Seychelles	65	0	27	84	226	302	741
Somalia	0	...	5	18	17	41
South Sudan
Tanzania, United Republic of	17,667	434	4,267	21,596	...	1,260	5,903	7,515	58,839
Uganda	2,933	1,231	1,857	0	...	11	215	3,294	9,692
SOUTHERN AFRICA	157,867	44,755	289,598	3,894,299	18,113	13,809	740,432	93,869	5,255,027
Angola	20	399	166	2,766,301	...	1	31,780	5,866	2,804,583
Botswana	386	...	28	0	87,520	218	88,152
Lesotho	33	7	40
Malawi	34,975	8,029	17,441	9	4	144	5,107	1,833	68,373
Mauritius	3,081	373	639	6,149	17,062	3,819	174,848	3,172	209,558
Mozambique	57,495	3,064	32,970	1,101,363	1,015	671	58,864	14,536	1,270,112
Namibia	0	0	...	0	25,148	48	25,197
South Africa
Swaziland	1	8	43	22	75
Zambia	28,399	295	49,719	2,733	15	1,426	265,587	59,384	407,952
Zimbabwe	33,510	32,594	188,636	17,743	17	7,738	91,501	8,783	380,986

**TABLEAU 8: COMMERCE INTRA-AFRICAÏN PAR PAYS, SOUS-RÉGION ET SECTION DE LA CTCI
EXPORTATIONS/EXPORTS -2012**

Millier de dollars E.U.

ALIMENTS ANIMAUX VIVANTS	BOISSONS ET TABAC	MATIERES BRUTES NON-COM.	COMBUS- TIBLES MINERAUX LUB.	HUILES, GRAISSES ANIM. VEG.	PRODUITS CHIMIQUES	ARTICLES MANUFAC- TURES	MACHINES, MATERIEL TRANSPORT	<-- SECTION DE LA CTCI	
								TOTAL	PAYS DE DESTINATION
0	1	2	3	4	5	6 ET 8	7	0-9	
5,070,830	1,158,610	16,149,360	9,816,706	240,389	6,098,504	23,183,016	15,985,080	86,711,971	MONDE TOTALE
1,496,840	330,463	269,389	1,375,878	219,325	2,327,818	4,231,777	5,752,529	16,025,457	AFRIQUE TOTALE
24,807	8,763	16,886	38,832	1,095	43,604	48,321	453,465	636,989	AFRIQUE DU NORD
8,420	8,264	19	1	...	4,397	2,186	363,223	386,512	Algérie
3,087	244	7,653	177	100	16,792	25,040	36,138	89,845	Egypte
4,188	19	...	668	1,235	430	6,946	Libye
1,365	-	15	443	30	9,650	4,452	24,493	40,452	Mauritanie
1,018	...	419	37,665	4	7,299	2,853	10,926	60,184	Maroc
6,028	254	1,009	524	961	2,627	12,282	10,682	34,564	Soudan
702	...	7,770	1	...	2,170	273	7,571	18,488	Tunisie
155,686	57,737	9,710	62,900	1,189	307,004	479,004	901,017	1,976,928	AFRIQUE DE L'OUEST
23,818	457	287	1	...	2,099	9,045	13,134	49,002	Bénin
2,711	468	104	405	3	7,033	10,159	35,463	56,345	Burkina Faso
157	20	396	183	4	761	Cap-Vert
5,897	102	795	1,056	...	29,971	31,173	37,714	106,714	Côte d'Ivoire
698	2,817	187	258	...	333	431	934	5,658	Gambie
35,458	11,396	2,629	3,656	807	104,081	115,740	270,239	545,172	Ghana
2,454	332	650	161	7	4,046	12,899	26,291	46,893	Guinée
-	...	53	46	...	43	90	517	749	Guinée-Bissau
768	755	314	74	...	2,726	3,849	10,913	19,398	Libéria
4,199	21,977	345	270	16	14,137	11,119	33,429	85,705	Mali
4,496	...	-	-	...	454	1,568	1,864	8,383	Niger
59,056	18,155	1,796	8,275	199	113,078	214,385	370,031	785,974	Nigéria
11,072	411	715	36,716	141	15,669	10,704	26,200	101,710	Sénégal
1,469	780	954	1,529	16	5,569	38,787	72,381	121,487	Sierra Leone
3,431	67	881	10,454	...	7,369	18,871	1,903	42,977	Togo
33,720	29,945	3,254	6,152	28	21,601	43,395	98,264	236,838	AFRIQUE CENTRALE
17,505	22,663	1,335	1,265	15	11,658	10,013	11,561	76,183	Cameroun
4	60	364	5,361	5,789	République Centrafricaine
291	1	...	75	...	347	418	838	1,969	Tchad
7,719	1,319	735	3,453	13	6,466	22,172	39,152	81,141	Congo
1,431	2,051	517	658	...	1,146	574	1,503	7,887	Guinée équatoriale
6,742	3,902	664	700	-	1,834	9,745	39,779	63,559	Gabon
27	8	2	2	...	90	109	71	310	Sao Tomé-et-Principe
139,467	43,053	52,162	217,862	6,664	420,351	1,306,854	1,277,898	3,469,477	AFRIQUE DE L'EST
161	132	1	924	-	495	2,220	2,048	5,991	Burundi
3,546	989	25	-	...	48	369	615	5,596	Comores
37,247	9,307	16,146	128,759	5,897	149,621	529,733	613,684	1,491,357	République Démocratique du Congo
299	430	5	13,878	11	5,006	1,718	15,430	36,777	Djibouti
9	22	58	41	10	623	6,637	18,925	26,325	Erythrée
975	670	148	5,346	2	20,637	5,268	37,379	71,388	Ethiopie
31,723	17,376	18,686	8,557	479	96,165	357,645	186,468	718,912	Kenya
19,867	532	642	39,702	34	30,027	34,826	48,830	174,469	Madagascar
1,004	370	140	750	...	4,036	6,918	14,700	28,208	Rwanda
7,267	1,702	2,445	103	24	6,849	15,416	13,018	47,074	Seychelles
18	...	420	-	...	4	303	1,926	2,672	Somalie
...	Soudan du Sud
20,903	9,870	12,195	18,735	177	82,505	285,857	261,924	692,764	Tanzanie, République Unie de
16,449	1,652	1,251	1,067	29	24,336	59,944	62,950	167,944	Ouganda
1,143,160	190,966	187,378	1,050,132	210,348	1,535,258	2,354,203	3,021,886	9,705,224	AFRIQUE AUSTRALE
201,091	88,114	5,565	48,088	531	291,866	193,563	319,907	1,151,963	Angola
5,005	250	2,085	5,103	256	1,042	8,725	32,258	54,750	Botswana
182	...	-	...	-	3,683	359	115	4,339	Lesotho
30,794	10,049	11,400	16,122	4,083	99,079	127,205	142,668	442,076	Malawi
62,318	6,382	25,005	36,949	55	41,626	72,303	75,366	321,344	Maurice
327,099	18,493	34,150	558,779	2,908	206,467	574,847	675,811	2,401,029	Mozambique
7,052	109	819	131,310	1,448	9,766	7,658	39,561	197,730	Namibie
...	Afrique du Sud
402	...	51	217	68	939	3,483	1,425	6,586	Swaziland
143,336	28,094	90,964	150,104	8,830	430,165	746,572	1,085,545	2,685,810	Zambie
365,882	39,475	17,339	103,459	192,170	450,624	619,487	649,230	2,439,596	Zimbabwe

SOUTH SUDAN

TABLE 8: INTRA-AFRICAN TRADE BY COUNTRY, SUBREGION AND SITC SECTION
IMPORTS/IMPORTATIONS - 2012

Thousand U.S. dollars

SITC SECTION -->	FOOD & LIVE ANIMALS	BEVERAGES & TOBACCO	CRUDE MATERIAL EXCEPT FUEL	MINERAL FUEL	ANIMAL & VEGITABLE OILS & FATS	CHEMICALS	MANUFAC- TURED GOODS 6&8	MACHINERY & TRANS. EQUIPMENT	TOTAL
COUNTRY OF ORIGIN	0	1	2	3	4	5	6&8	7	0-9
TOTAL WORLD							0		0
TOTAL AFRICA							...		0
NORTH AFRICA							...		0
Algeria
Egypt
Libya
Mauritania
Morocco
Sudan
Tunisia
WEST AFRICA							...		0
Benin
Burkina Faso
Cape Verde
Côte d'Ivoire
Gambia
Ghana
Guinea
Guinea-Bissau
Liberia
Mali
Niger
Nigeria
Senegal
Sierra Leone
Togo
CENTRAL AFRICA							...		0
Cameroon
Central African Republic
Chad
Congo
Equatorial Guinea
Gabon
Sao Tome and Principe
EAST AFRICA							...		0
Burundi
Comoros
Democratic Republic of Congo
Djibouti
Eritrea
Ethiopia
Kenya
Madagascar
Rwanda
Seychelles
Somalia
South Sudan
Tanzania, United Republic of
Uganda
SOUTHERN AFRICA							...		0
Angola
Botswana
Lesotho
Malawi
Mauritius
Mozambique
Namibia
South Africa
Swaziland
Zambia
Zimbabwe	353

TABLEAU 8: COMMERCE INTRA-AFRICAIN PAR PAYS, SOUS-RÉGION ET SECTION DE LA CTCI
EXPORTATIONS/EXPORTS -2012

Millier de dollars E.U.

										<-- SECTION DE LA CTCI
ALIMENTS ANIMAUX VIVANTS	BOISSONS ET TABAC	MATIERES BRUTES NON-COM.	COMBUS-TIBLES MINERAUX LUB.	HUILES, GRAISSES ANIM. VEG.	PRODUITS CHIMIQUES	ARTICLES MANUFAC-TURES	MACHINES, MATERIEL TRANSPORT			TOTAL
0	1	2	3	4	5	6 ET 8	7			0-9
										PAYS DE DESTINATION
...	0	0	MONDE TOTALE
...	AFRIQUE TOTALE
...	AFRIQUE DU NORD
...	Algérie
...	Egypte
...	Libye
...	Mauritanie
...	Maroc
...	Soudan
...	Tunisie
...	AFRIQUE DE L'OUEST
...	Bénin
...	Burkina Faso
...	Cap-Vert
...	Côte d'Ivoire
...	Gambie
...	Ghana
...	Guinée
...	Guinée-Bissau
...	Libéria
...	Mali
...	Niger
...	Nigéria
...	Sénégal
...	Sierra Leone
...	Togo
...	AFRIQUE CENTRALE
...	Cameroun
...	République Centrafricaine
...	Tchad
...	Congo
...	Guinée équatoriale
...	Gabon
...	Sao Tomé-et-Principe
...	AFRIQUE DE L'EST
...	Burundi
...	Comores
...	République Démocratique du Congo
...	Djibouti
...	Erythrée
...	Ethiopie
...	Kenya
...	Madagascar
...	Rwanda
...	Seychelles
...	Somalie
...	Soudan du Sud
...	Tanzanie, République Unie de
...	Ouganda
...	AFRIQUE AUSTRALE
...	Angola
...	Botswana
...	Lesotho
...	Malawi
...	Maurice
...	Mozambique
...	Namibie
...	Afrique du Sud
...	Swaziland
...	Zambie
...	Zimbabwe

SUDAN

TABLE 8: INTRA-AFRICAN TRADE BY COUNTRY, SUBREGION AND SITC SECTION

Thousand U.S. dollars

IMPORTS/IMPORTATIONS - 2012

SITC SECTION -->	FOOD & LIVE ANIMALS	BEVERAGES & TOBACCO	CRUDE MATERIAL EXCEPT FUEL	MINERAL FUEL	ANIMAL & VEGETABLE OILS & FATS	CHEMICALS	MANUFAC- TURED GOODS 6&8	MACHINERY & TRANS. EQUIPMENT	TOTAL
COUNTRY OF ORIGIN	0	1	2	3	4	5	7	0-9	
TOTAL WORLD	1,197,886	50,360	147,199	358,147	104,426	696,155	2,063,000	4,857,216	9,475,018
TOTAL AFRICA	135,331	15,773	20,035	13,296	15,425	87,325	344,380	156,222	788,415
NORTH AFRICA	90,164	2,116	11,887	12,107	8,041	75,670	304,972	86,675	591,758
Algeria	94	...	12	948	2,719	9,347	13,120
Egypt	89,930	2,116	11,875	11,201	8,014	70,629	302,053	76,841	572,787
Libya	0	154	19	7	180
Mauritania
Morocco	116	...	0	905	21	35	62	337	1,476
Sudan
Tunisia	25	...	0	...	6	3,905	118	142	4,196
WEST AFRICA	31	...	114	...	0	234	1,879	64	2,323
Benin
Burkina Faso
Cape Verde
Côte d'Ivoire
Gambia
Ghana
Guinea
Guinea-Bissau
Liberia
Mali
Niger
Nigeria	31	...	114	...	0	234	1,879	64	2,323
Senegal
Sierra Leone
Togo
CENTRAL AFRICA	2	...	0	0	...	50	15	660	727
Cameroon
Central African Republic
Chad
Congo	2	...	0	0	...	50	15	660	727
Equatorial Guinea
Gabon
Sao Tome and Principe
EAST AFRICA	44,179	11,667	7,770	1,189	5,821	6,631	32,140	51,149	161,046
Burundi	6	4	22	9	12	49	102
Comoros
Democratic Republic of Congo	0	...	0	0	...	49	2	5	57
Djibouti	217	294	6,753	77	12,847	21,814	42,002
Eritrea	6	...	0	44	510	38	598
Ethiopia	3,074	25	288	...	3	131	399	856	4,776
Kenya	22,756	5,642	432	1,097	3,950	4,970	10,825	24,677	74,350
Madagascar	95	1	...	1	1	3	100
Rwanda	...	0	0	0	54	24	78
Seychelles	1	24	4	1	31
Somalia	20	121	14	31	187
South Sudan
Tanzania, United Republic of
Uganda	18,023	5,702	254	90	1,868	1,205	7,472	3,651	38,765
SOUTHERN AFRICA	954	1,990	264	0	1,563	4,740	5,375	17,674	32,560
Angola	0	0	3	3
Botswana
Lesotho
Malawi	87	...	121	17	2,907	1,138	4,269
Mauritius	0	0	...	34	2	6	43
Mozambique
Namibia	13	...	33	37	52	36	171
South Africa
Swaziland	855	301	95	0	1,563	3,244	2,075	14,408	22,541
Zambia	...	1,689	16	1,408	338	2,083	5,534
Zimbabwe

TABLEAU 8: COMMERCE INTRA-AFRICAIN PAR PAYS, SOUS-RÉGION ET SECTION DE LA CTCI
EXPORTATIONS/EXPORTS -2012

Millier de dollars E.U.

ALIMENTS ANIMAUX VIVANTS	BOISSONS ET TABAC	MATIERES BRUTES NON-COM.	COMBUS- TIBLES MINERAUX LUB.	HUILES, GRAISSES ANIM. VEG.	PRODUITS CHIMIQUES	ARTICLES MANUFAC- TURES	MACHINES, MATERIEL TRANSPORT	<-- SECTION DE LA CTCI		PAYS DE DESTINATION
								TOTAL	0-9	
0	1	2	3	4	5	6 ET 8	7	0-9		
93,426	66	112,948	2,867,949	554	2,298	15,503	23,981	3,368,000		MONDE TOTALE
7,273	8	21,667	28,944	101	901	4,991	1,655	65,618		AFRIQUE TOTALE
5,317	6	21,348	597	89	600	4,618	648	33,301		AFRIQUE DU NORD
1	...	259	34	34	327		Algérie
4,687	6	16,145	597	88	497	4,535	476	27,109		Egypte
60	...	398	103	47	81	688		Libye
...	1	...	1	3	6		Mauritanie
...	...	49	-	-	21	70		Maroc
...		Soudan
569	...	4,497	-	-	33	5,100		Tunisie
5	...	45	1	...	46	32	145	274		AFRIQUE DE L'OUEST
...	...	4	2	6		Bénin
...		Burkina Faso
...		Cap-Vert
-	-	...	25	25		Côte d'Ivoire
...		Gambie
-	...	4	21	-	5	30		Ghana
...		Guinée
...		Guinée-Bissau
...	1	1		Libéria
-	...	-	2	1	3		Mali
...	...	1	1		Niger
4	...	36	1	...	-	5	71	117		Nigéria
1	...	-	25	25	40	91		Sénégal
...		Sierra Leone
...		Togo
...	...	0	4	0	4		AFRIQUE CENTRALE
...	...	-	4	-	4		Cameroun
...		République Centrafricaine
...		Tchad
...	-	...	-		Congo
...		Guinée équatoriale
...		Gabon
...		Sao Tomé-et-Principe
1,946	2	270	28,346	12	250	281	557	31,663		AFRIQUE DE L'EST
...	...	5	-	6	11		Burundi
...		Comores
...		République Démocratique du Congo
38	...	3	818	4	6	869		Djibouti
...		Erythrée
1,436	2	184	27,478	7	245	249	351	29,953		Ethiopie
449	...	4	...	1	3	5	171	634		Kenya
...	...	14	-	-	1	15		Madagascar
-	-	36	18	16	70		Rwanda
...		Seychelles
...	4	4		Somalie
...		Soudan du Sud
...	...	9	46	...	-	-	1	56		Tanzanie, République Unie de
23	-	15	3	-	1	4	5	52		Ouganda
5	0	3	...	0	5	56	306	375		AFRIQUE AUSTRALE
...	35	35		Angola
...		Botswana
...		Lesotho
2	-	1	-	2	30	34		Malawi
...		Maurice
2	1	3	7	13		Mozambique
...	1	1		Namibie
-	-	3	...	-	2	51	217	272		Afrique du Sud
-	-	15	15		Swaziland
...		Zambie
-	1	...	3	4		Zimbabwe

SWAZILAND

TABLE 8: INTRA-AFRICAN TRADE BY COUNTRY, SUBREGION AND SITC SECTION
IMPORTS/IMPORTATIONS - 2012

Thousand U.S. dollars

SITC SECTION -->	FOOD & LIVE ANIMALS	BEVERAGES & TOBACCO	CRUDE MATERIAL EXCEPT FUEL	MINERAL FUEL	ANIMAL & VEGETABLE OILS & FATS	CHEMICALS	MANUFAC- TURED GOODS	MACHINERY & TRANS. EQUIPMENT	TOTAL
COUNTRY OF ORIGIN	0	1	2	3	4	5	6&8	7	0-9
TOTAL WORLD	249,518	37,324	18,143	25,066	9,990	615,034	703,785	279,803	1,950,000
TOTAL AFRICA	21,264	1,182	2,550	22,459	912	18,090	41,125	19,102	127,012
NORTH AFRICA	139	6	115	5,233	1	3,122	6,653	203	15,513
Algeria
Egypt	139	6	115	5,233	1	3,122	6,653	203	15,513
Libya
Mauritania
Morocco
Sudan
Tunisia
WEST AFRICA	13	0	0	49	9	72
Benin
Burkina Faso
Cape Verde
Côte d'Ivoire
Gambia
Ghana	13	0	0	49	9	71
Guinea
Guinea-Bissau
Liberia
Mali
Niger
Nigeria
Senegal	0
Sierra Leone
Togo
CENTRAL AFRICA	0
Cameroon
Central African Republic
Chad
Congo
Equatorial Guinea
Gabon
Sao Tome and Principe
EAST AFRICA	3,474	...	630	5	...	4,119
Burundi
Comoros
Democratic Republic of Congo
Djibouti
Eritrea
Ethiopia
Kenya
Madagascar
Rwanda	638	...	0	4	...	643
Seychelles
Somalia
South Sudan
Tanzania, United Republic of
Uganda	2,836	...	630	1	...	3,476
SOUTHERN AFRICA	17,637	1,176	1,805	17,226	911	14,967	34,418	18,890	107,309
Angola
Botswana	131	...	0	1,258	12,827	4,981	19,245
Lesotho
Malawi
Mauritius	0	14	20	34
Mozambique
Namibia
South Africa	17,506	1,176	1,805	17,226	911	13,710	21,577	13,888	88,030
Swaziland
Zambia
Zimbabwe

TABLEAU 8: COMMERCE INTRA-AFRICAIN PAR PAYS, SOUS-RÉGION ET SECTION DE LA CTCI
EXPORTATIONS/EXPORTS -2012

Millier de dollars E.U.

										<-- SECTION DE LA CTCI
ALIMENTS ANIMAUX VIVANTS	BOISSONS ET TABAC	MATIERES BRUTES NON-COM.	COMBUS-TIBLES MINERAUX LUB.	HUILES, GRAISSES ANIM. VEG.	PRODUITS CHIMIQUES	ARTICLES MANUFAC-TURES	MACHINES, MATERIEL TRANSPORT			
0	1	2	3	4	5	6 ET 8	7	0-9	PAYS DE DESTINATION	
584,537	19,122	58,495	150	598	148,220	542,395	283,720	1,900,000	MONDE TOTALE	
115,041	169	409	79	407	30,035	23,154	22,616	205,206	AFRIQUE TOTALE	
222	0	4	288	560	14,544	16,663	AFRIQUE DU NORD	
...	279	528	14,544	16,379	Algérie	
222	-	4	8	32	-	284	Egypte	
...	Libye	
...	Mauritanie	
...	Maroc	
...	Soudan	
...	Tunisie	
...	...	0	47	0	0	495	AFRIQUE DE L'OUEST	
...	Bénin	
...	Burkina Faso	
...	Cap-Vert	
...	Côte d'Ivoire	
...	Gambie	
-	...	-	47	-	-	50	Ghana	
...	Guinée	
...	Guinée-Bissau	
...	Libéria	
...	Mali	
...	Niger	
...	Nigéria	
...	445	Sénégal	
...	Sierra Leone	
...	Togo	
...	AFRIQUE CENTRALE	
...	Cameroun	
...	République Centrafricaine	
...	Tchad	
...	Congo	
...	Guinée équatoriale	
...	Gabon	
...	Sao Tomé-et-Principe	
80,715	...	363	69	406	25,884	794	1,918	117,526	AFRIQUE DE L'EST	
...	Burundi	
...	Comores	
...	République Démocratique du Congo	
...	Djibouti	
...	Erythrée	
...	Ethiopie	
...	Kenya	
...	Madagascar	
3,138	...	352	69	...	557	519	1,737	6,799	Rwanda	
...	Seychelles	
...	Somalie	
...	Soudan du Sud	
...	Tanzanie, République Unie de	
77,577	...	11	...	406	25,328	276	181	110,727	Ouganda	
34,105	169	42	10	1	3,816	21,799	6,154	70,521	AFRIQUE AUSTRALE	
...	Angola	
134	417	18,442	4,463	25,026	Botswana	
...	Lesotho	
...	Malawi	
33,928	168	3,222	3,311	1,677	45,139	Maurice	
...	Mozambique	
...	Namibie	
42	1	42	10	1	177	47	14	356	Afrique du Sud	
...	Swaziland	
...	Zambie	
...	Zimbabwe	

TANZANIA, UNITED REPUBLIC OF
TABLE 8: INTRA-AFRICAN TRADE BY COUNTRY, SUBREGION AND SITC SECTION
IMPORTS/IMPORTATIONS - 2012

Thousand U.S. dollars

SITC SECTION -->	FOOD & LIVE ANIMALS	BEVERAGES & TOBACCO	CRUDE MATERIAL EXCEPT FUEL	MINERAL FUEL	ANIMAL & VEGETABLE OILS & FATS	CHEMICALS	MANUFAC- TURED GOODS 6&8	MACHINERY & TRANS. EQUIPMENT	TOTAL
COUNTRY OF ORIGIN	0	1	2	3	4	5	7	0-9	
TOTAL WORLD	873,584	62,933	145,486	4,304,181	383,021	1,533,055	2,200,543	3,884,869	13,394,459
TOTAL AFRICA	154,346	24,844	32,899	361,033	16,292	263,494	544,222	577,650	1,975,521
NORTH AFRICA	17,333	219	600	5,139		28,322	14,834	10,461	76,975
Algeria	630	...	15	645
Egypt	16,703	219	504	4,957	...	8,622	14,826	10,253	56,151
Libya	0	0
Mauritania	5	5
Morocco	0	...	52	19,546	4	4	19,606
Sudan	2	195	197
Tunisia	28	183	...	154	3	2	371
WEST AFRICA	10	67	444	7,687	516	7,244	1,257	1,497	18,723
Benin	0	...	0	2,269	...	0	53	49	2,372
Burkina Faso	0	0	0
Cape Verde	20	...	20
Côte d'Ivoire	313	0	516	156	8	...	993
Gambia	0	...	0	51	5	56
Ghana	9	65	77	6,853	151	101	7,256
Guinea	51	3	2	56
Guinea-Bissau	306	306
Liberia	...	2	...	5,417	...	0	256	...	5,676
Mali	1	0	81	60	142
Niger	1	0	1
Nigeria	0	0	2	60	620	757	1,441
Senegal	0	45	4	133	182
Sierra Leone	0	130	0	30	160
Togo	8	55	62
CENTRAL AFRICA	0	0	12	...	0	1,072	3,142	10,312	14,540
Cameroon	0	...	0	...	0	...	17	114	132
Central African Republic
Chad
Congo	...	0	12	1,072	2,956	10,056	14,097
Equatorial Guinea
Gabon	170	142	312
Sao Tome and Principe
EAST AFRICA	44,834	10,779	10,175	35,541	13,031	81,234	143,152	118,021	456,816
Burundi	19	5	103	60	742	930
Comoros	21	5	1	26
Democratic Republic of Congo	6	...	11	0	268	197	482
Djibouti	84	89	1,303	1,476
Eritrea	41	0	6	47
Ethiopia	3	...	23	6	421	451	905
Kenya	40,880	9,037	8,256	34,474	8,745	77,368	128,397	99,212	406,405
Madagascar	1	...	4	2	309	706	1,022
Rwanda	395	22	16	215	549	698	1,896
Seychelles	1	1	2
Somalia
South Sudan
Tanzania, United Republic of
Uganda	3,530	1,715	1,740	1,067	4,286	3,518	13,053	14,704	43,624
SOUTHERN AFRICA	92,169	13,779	21,668	312,665	2,744	145,621	381,836	437,358	1,408,467
Angola	1	...	13	134	387	534
Botswana	0	...	1	51	...	2	166	6,212	6,434
Lesotho	0	296	...	296
Malawi	9,667	3	7,938	1,661	...	549	511	2,078	22,408
Mauritius	1,117	605	553	12	1	1,499	1,776	3,911	9,474
Mozambique	369	...	2,941	25,591	2,528	48	672	4,299	36,446
Namibia	...	695	3	3	...	19	44	571	1,335
South Africa	26,344	12,457	8,177	260,661	216	104,825	357,785	412,342	1,183,431
Swaziland	2,154	...	3	19,330	...	36,361	32	153	58,033
Zambia	52,479	18	1,248	170	...	2,272	20,099	5,763	82,051
Zimbabwe	39	0	804	5,187	...	33	321	1,642	8,026

TANZANIE, RÉPUBLIQUE UNIE DE

TABLEAU 8: COMMERCE INTRA-AFRICAIN PAR PAYS, SOUS-RÉGION ET SECTION DE LA CTCI
EXPORTATIONS/EXPORTS -2012

Millier de dollars E.U.

ALIMENTS ANIMAUX VIVANTS		BOISSONS ET TABAC	MATIERES BRUTES NON-COM.	COMBUS-TIBLES MINERAUX LUB.	HUILES, GRAISSES ANIM. VEG.	PRODUITS CHIMIQUES	ARTICLES MANUFAC-TURES	MACHINES, MATERIEL TRANSPORT	TOTAL	<-- SECTION DE LA CTCI
0	1	2	3	4	5	6 ET 8	7	0-9	PAYS DE DESTINATION	
820,061	149,536	1,519,326	41,874	64,255	147,243	524,364	222,943	5,499,999	MONDE TOTALE	
173,156	40,864	46,434	41,800	42,833	134,632	407,371	153,508	1,985,378	AFRIQUE TOTALE	
4,363	493	347	134	1,957	4,152	11,448	AFRIQUE DU NORD	
2,946	16	167	...	3,129	Algérie	
419	...	27	59	1,448	1	1,957	Egypte	
...	Libye	
...	2,547	2,547	Mauritanie	
995	...	301	17	207	...	1,520	Maroc	
2	306	7	57	134	1,604	2,111	Soudan	
...	171	12	183	Tunisie	
276	395	891	109	...	111	1,145	8,408	11,335	AFRIQUE DE L'OUEST	
189	...	1	4	...	194	Bénin	
...	...	-	14	1	15	Burkina Faso	
...	Cap-Vert	
4	25	323	19	...	371	Côte d'Ivoire	
50	38	...	3	9	10	110	Gambie	
...	...	79	71	...	13	442	1,554	2,159	Ghana	
...	...	8	95	74	5	182	Guinée	
...	Guinée-Bissau	
...	...	7	264	338	609	Libéria	
...	...	51	2,762	2,813	Mali	
34	...	27	1,009	1,069	Niger	
...	...	178	231	819	1,228	Nigéria	
...	370	193	26	1,898	2,487	Sénégal	
...	...	5	5	Sierra Leone	
...	...	19	61	13	92	Togo	
288	1,645	38	282	27,567	12,236	1,913	841	44,810	AFRIQUE CENTRALE	
-	...	18	247	44	309	Cameroun	
...	5	5	République Centrafricaine	
...	27	...	27	Tchad	
288	1,645	1	282	27,567	12,236	1,637	793	44,448	Congo	
...	Guinée équatoriale	
...	...	19	2	...	21	Gabon	
...	Sao Tomé-et-Principe	
142,570	21,235	29,325	33,971	7,446	80,977	241,852	82,459	641,331	AFRIQUE DE L'EST	
2,575	43	3,390	1,945	659	12,748	21,958	2,969	46,286	Burundi	
416	3	23	91	...	89	248	89	959	Comores	
44,718	15,317	6,782	5,772	5,884	10,539	54,931	4,767	148,800	République Démocratique du Congo	
...	...	1	26	...	82	316	638	1,064	Djibouti	
12	...	150	75	...	2	52	...	290	Erythrée	
-	...	550	...	-	91	531	139	1,312	Ethiopie	
56,986	4,917	12,851	15,101	338	8,292	107,138	50,456	257,072	Kenya	
153	...	14	4	...	351	3,638	8,264	12,424	Madagascar	
29,528	35	3,485	5,735	3	37,589	30,326	3,831	110,536	Rwanda	
45	...	67	2	...	6	121	Seychelles	
...	...	249	528	...	129	424	...	1,330	Somalie	
...	Soudan du Sud	
...	Tanzanie, République Unie de	
8,136	920	1,761	4,695	561	11,064	22,289	11,301	61,138	Ouganda	
25,659	17,097	15,832	7,438	7,820	41,175	160,506	57,647	1,276,455	AFRIQUE AUSTRALE	
1	...	49	-	108	127	17,643	15,718	33,645	Angola	
2	-	582	474	1,058	Botswana	
...	...	7	3	...	10	Lesotho	
1,063	13,899	5,688	1,112	235	16,668	32,073	2,833	73,587	Malawi	
130	...	2,614	80	45	12	2,881	Maurice	
1,569	2,400	590	2,060	525	6,572	54,211	8,396	76,354	Mozambique	
24	...	13	55	355	448	Namibie	
12,252	400	1,437	10	29	1,783	16,539	20,487	996,166	Afrique du Sud	
6,502	...	1,970	...	619	1,370	5,689	169	16,319	Swaziland	
2,419	386	3,392	3,904	6,210	13,825	31,556	8,688	70,384	Zambie	
1,695	12	73	352	94	753	2,111	515	5,604	Zimbabwe	

TOGO

TABLE 8: INTRA-AFRICAN TRADE BY COUNTRY, SUBREGION AND SITC SECTION

IMPORTS/IMPORTATIONS - 2012

Thousand U.S. dollars

SITC SECTION -->	FOOD & LIVE ANIMALS	BEVERAGES & TOBACCO	CRUDE MATERIAL EXCEPT FUEL	MINERAL FUEL	ANIMAL & VEGITABLE OILS & FATS	CHEMICALS	MANUFAC- TURED GOODS	MACHINERY & TRANS. EQUIPMENT	TOTAL
COUNTRY OF ORIGIN	0	1	2	3	4	5	6&8	7	0-9
TOTAL WORLD	189,302	23,332	36,390	362,742	38,237	264,643	399,250	351,239	1,665,135
TOTAL AFRICA	45,723	13,076	7,341	81,149	4,459	32,227	45,321	17,627	246,923
NORTH AFRICA	16,751	6	604	2,577	37	7,981	7,574	982	36,512
Algeria	5	...	5
Egypt	2,820	36	3,079	252	223	6,410
Libya
Mauritania	10,711	10,711
Morocco	2,464	...	267	2,577	...	4,493	5,938	641	16,381
Sudan	5	...	5
Tunisia	756	6	337	...	1	410	1,374	117	3,000
WEST AFRICA	28,291	13,031	6,660	63,835	4,213	15,587	27,713	11,156	170,486
Benin	559	180	1,916	159	1	783	791	2,209	6,597
Burkina Faso	771	20	159	240	203	164	1,558
Cape Verde
Côte d'Ivoire	3,313	3,485	169	30,310	1,887	4,225	6,563	412	50,362
Gambia	29	31	60
Ghana	7,613	2,278	3,641	24,349	2,325	6,880	17,163	7,346	71,595
Guinea	2,339	...	3	56	2,398
Guinea-Bissau	5,546	5,546
Liberia	308	7	...	661	975
Mali	1	19	53	14	88
Niger	7	...	16	56	78
Nigeria	3,076	5,420	47	3,090	0	2,660	1,863	569	16,725
Senegal	4,757	1,642	110	5,202	...	591	220	300	12,823
Sierra Leone
Togo	600	65	...	188	827	...	1,681
CENTRAL AFRICA	...	4	8	1,961	22	1,994
Cameroon	...	4	1,958	7	1,969
Central African Republic
Chad
Congo
Equatorial Guinea
Gabon	8	2	15	25
Sao Tome and Principe
EAST AFRICA	73	...	70	...	209	14	58	25	449
Burundi
Comoros
Democratic Republic of Congo	2	...	10	12
Djibouti	2	...	2	...	209	213
Eritrea
Ethiopia	8	8
Kenya	70	...	62	12	55	...	200
Madagascar	6	6
Rwanda
Seychelles
Somalia
South Sudan
Tanzania, United Republic of	2	...	2
Uganda	6	6
SOUTHERN AFRICA	608	36	6	14,738	...	8,637	8,015	5,444	37,483
Angola
Botswana
Lesotho
Malawi
Mauritius
Mozambique	2,462	2,462
Namibia
South Africa	608	36	...	12,276	...	8,521	7,995	5,438	34,874
Swaziland	6	115	21	5	147
Zambia
Zimbabwe	361

TABLEAU 8: COMMERCE INTRA-AFRICAIN PAR PAYS, SOUS-RÉGION ET SECTION DE LA CTCI
EXPORTATIONS/EXPORTS -2012

Millier de dollars E.U.

ALIMENTS ANIMAUX VIVANTS	BOISSONS ET TABAC	MATIERES BRUTES NON-COM.	COMBUSTIBLES MINERAUX LUB.	HUILES, GRAISSES ANIM. VEG.	PRODUITS CHIMIQUES	ARTICLES MANUFACTURES	MACHINES, MATERIEL TRANSPORT	<-- SECTION DE LA CTCI	
								TOTAL	PAYS DE DESTINATION
0	1	2	3	4	5	6 ET 8	7	0-9	
67,774	21,749	171,611	65,166	27,874	83,916	323,082	103,876	900,407	MONDE TOTALE
50,725	20,281	4,700	57,754	23,528	81,140	316,018	77,433	631,581	AFRIQUE TOTALE
3,946	...	2,934	113	157	53	7,204	AFRIQUE DU NORD
1,608	...	2,898	22	...	4,528	Algérie
...	6	6	Egypte
...	Libye
...	Mauritanie
2,338	...	36	111	47	2,532	Maroc
...	113	10	...	124	Soudan
...	14	...	14	Tunisie
43,577	19,899	1,552	57,625	23,505	77,208	304,581	23,824	551,771	AFRIQUE DE L'OUEST
7,611	7,228	30	1,698	6,574	18,453	67,071	1,793	110,457	Bénin
9,369	3,917	101	1,029	3,984	10,324	113,725	7,992	150,439	Burkina Faso
...	Cap-Vert
1,690	4,703	149	221	1,176	9,151	9,122	5,531	31,743	Côte d'Ivoire
37	33	143	23	235	Gambie
7,167	791	86	1,421	5,233	2,555	20,448	4,904	42,606	Ghana
...	318	1,293	183	1,795	Guinée
...	3	...	3	Guinée-Bissau
932	6	...	4	158	36	1,135	Libéria
3,757	1,591	65	918	...	542	16,511	546	23,930	Mali
12,244	1,425	897	2,627	5,750	1,594	61,219	2,429	88,185	Niger
14	244	223	48,732	...	33,796	10,035	206	93,249	Nigéria
750	974	788	392	4,854	180	7,938	Sénégal
8	48	56	Sierra Leone
...	Togo
3,051	382	206	129	21	1,661	9,565	52,584	67,598	AFRIQUE CENTRALE
1,707	15	1,356	107	3,185	Cameroun
43	31	663	23	760	République Centrafricaine
...	84	3,786	109	3,979	Tchad
651	134	1,001	2,198	836	4,820	Congo
43	231	...	129	10	22	113	2,299	2,848	Guinée équatoriale
608	1	166	...	11	496	1,397	49,210	51,888	Gabon
...	...	41	25	52	...	118	Sao Tomé-et-Principe
28	...	0	...	3	639	1,229	137	2,036	AFRIQUE DE L'EST
...	Burundi
...	Comores
28	...	-	...	3	277	1,109	...	1,417	République Démocratique du Congo
...	3	...	3	Djibouti
...	Erythrée
...	Ethiopie
...	10	...	10	Kenya
...	Madagascar
...	Rwanda
...	Seychelles
...	126	126	Somalie
...	Soudan du Sud
...	86	107	11	204	Tanzanie, République Unie de
...	277	277	Ouganda
122	...	9	1,519	486	835	2,971	AFRIQUE AUSTRALE
...	1,519	437	35	1,991	Angola
...	Botswana
...	Lesotho
...	Malawi
...	Maurice
...	...	9	9	Mozambique
...	Namibie
52	44	800	895	Afrique du Sud
70	6	...	76	Swaziland
...	Zambie
...	Zimbabwe

TUNISIA

TABLE 8: INTRA-AFRICAN TRADE BY COUNTRY, SUBREGION AND SITC SECTION
IMPORTS/IMPORTATIONS - 2012

Thousand U.S. dollars

SITC SECTION -->	FOOD & LIVE ANIMALS	BEVERAGES & TOBACCO	CRUDE MATERIAL EXCEPT FUEL	MINERAL FUEL	ANIMAL & VEGETABLE OILS & FATS	CHEMICALS	MANUFAC- TURED GOODS	MACHINERY & TRANS. EQUIPMENT	TOTAL
COUNTRY OF ORIGIN	0	1	2	3	4	5	6&8	7	0-9
TOTAL WORLD	1,857,090	127,099	1,007,125	3,628,986	503,487	2,513,416	7,209,420	7,592,572	24,446,762
TOTAL AFRICA	128,571	1,424	61,220	595,260	3,340	70,290	144,664	24,499	1,029,291
NORTH AFRICA	91,186	1,364	43,328	595,260	3,328	67,796	135,219	19,651	957,131
Algeria	30,012	19	531	573,460	922	16,022	28,732	716	650,414
Egypt	39,830	1,345	5,442	10,484	2,016	34,185	66,075	9,887	169,264
Libya	38	...	2,979	4,264	1	7,510	7,430	622	22,845
Mauritania	1,041	6	...	1,047
Morocco	20,264	...	16,406	7,051	389	10,079	32,976	8,424	95,589
Sudan	17,970	2	17,972
Tunisia
WEST AFRICA	19,455	...	5,216	...	12	126	4,509	695	30,012
Benin
Burkina Faso	3,100	...	1	...	0	115	3,215
Cape Verde	0	0
Côte d'Ivoire	10,469	...	950	3	4,277	67	15,765
Gambia	3	31	35
Ghana	7,636	73	23	7,732
Guinea	10	10
Guinea-Bissau
Liberia	96	96
Mali	0	...	0	0	38	38
Niger	1	...	1
Nigeria	14	110	74	198
Senegal	305	...	400	...	1	14	39	345	1,104
Sierra Leone	5	0	5
Togo	1,044	...	767	2	1,812
CENTRAL AFRICA	5,833	...	7,537	2,518	2	15,890
Cameroon	5,833	...	3,551	532	...	9,916
Central African Republic	2,828	29	1	2,857
Chad
Congo	830	40	2	872
Equatorial Guinea	59	59
Gabon	269	1,917	...	2,186
Sao Tome and Principe	0	...	0
EAST AFRICA	11,630	59	241	383	978	8	13,299
Burundi
Comoros	15	...	15
Democratic Republic of Congo	1	0	2
Djibouti
Eritrea	22	46	...	67
Ethiopia	123	59	133	213	3	531
Kenya	28	...	72	247	485	0	833
Madagascar	9	136	213	2	361
Rwanda
Seychelles
Somalia	7	7
South Sudan
Tanzania, United Republic of	2,320	...	6	2,326
Uganda	9,150	4	2	9,156
SOUTHERN AFRICA	467	...	4,898	1,986	1,441	4,143	12,959
Angola	179	179
Botswana	1	32	32
Lesotho	7	7
Malawi	8	11	19
Mauritius	273	0	596	32	901
Mozambique	33	...	33
Namibia	397	21	418
South Africa	186	...	4,531	1,983	267	3,861	10,852
Swaziland	2	148	0	150
Zambia	367	367
Zimbabwe	363

**TABLEAU 8: COMMERCE INTRA-AFRICAIN PAR PAYS, SOUS-RÉGION ET SECTION DE LA CTCI
EXPORTATIONS/EXPORTS -2012**

Millier de dollars E.U.

									<-- SECTION DE LA CTCI	
ALIMENTS ANIMAUX VIVANTS	BOISSONS ET TABAC	MATIERES BRUTES NON-COM.	COMBUS-TIBLES MINERAUX LUB.	HUILES, GRAISSES ANIM. VEG.	PRODUITS CHIMIQUES	ARTICLES MANUFAC-TURES	MACHINES, MATERIEL TRANSPORT	TOTAL	PAYS DE DESTINATION	
0	1	2	3	4	5	6 ET 8	7	0-9		
1,041,428	76,779	252,755	2,475,425	597,482	1,173,199	6,092,150	5,297,255	17,007,530	MONDE TOTALE	
494,947	25,299	37,406	19,470	280,086	238,747	575,354	255,370	1,926,683	AFRIQUE TOTALE	
424,803	11,893	14,845	17,603	268,987	181,128	411,475	184,605	1,515,343	AFRIQUE DU NORD	
35,965	542	7,822	9,715	30,469	73,370	204,777	81,959	444,625	Algérie	
7,776	231	435	230	3,016	36,225	13,191	8,467	69,572	Egypte	
317,533	11,021	4,869	3,654	204,026	43,459	119,741	43,517	747,822	Libye	
8,706	10	109	1	...	4,567	9,611	1,512	24,516	Mauritanie	
54,543	88	1,610	4,003	31,475	23,432	63,971	49,069	228,191	Maroc	
279	75	184	79	618	Soudan	
...	Tunisie	
25,859	10,886	17,671	1,640	7,190	33,898	57,608	13,202	167,954	AFRIQUE DE L'OUEST	
1,679	...	449	91	...	760	2,350	629	5,957	Bénin	
641	1,841	308	266	...	1,042	4,295	3,079	11,471	Burkina Faso	
55	...	6	16	41	...	117	Cap-Vert	
2,165	150	1,435	277	405	6,370	11,468	1,249	23,519	Côte d'Ivoire	
1,900	...	189	45	250	94	2,478	Gambie	
242	...	2,578	343	73	5,617	2,615	1,084	12,552	Ghana	
248	...	1,991	156	2,276	125	4,795	Guinée	
78	75	...	153	Guinée-Bissau	
680	...	43	24	...	374	148	131	1,399	Libéria	
1,438	25	1,715	479	...	2,894	4,466	3,230	14,246	Mali	
10,000	...	1,532	64	...	61	917	625	13,199	Niger	
151	...	4,580	1	95	7,197	5,169	517	17,709	Nigéria	
4,337	8,870	2,235	32	6,617	8,168	11,536	1,971	43,765	Sénégal	
621	...	8	1,069	39	-	1,738	Sierra Leone	
1,626	...	604	64	...	130	11,965	467	14,855	Togo	
29,335	386	3,405	35	563	3,448	25,631	5,285	68,086	AFRIQUE CENTRALE	
14,303	18	1,482	1	...	1,400	6,350	1,018	24,572	Cameroun	
...	...	8	108	175	369	660	République Centrafricaine	
366	...	87	34	428	482	1,397	Tchad	
3,787	367	1,398	-	47	1,224	6,876	822	14,522	Congo	
3,264	...	116	32	516	197	504	638	5,267	Guinée équatoriale	
7,616	...	314	1	...	484	11,297	1,955	21,667	Gabon	
...	2	...	2	Sao Tomé-et-Principe	
11,976	2,135	1,181	155	3,055	11,457	75,881	41,885	147,725	AFRIQUE DE L'EST	
...	30	71	101	Burundi	
12	26	20	66	124	Comores	
24	24	République Démocratique du Congo	
190	4	46	9	389	14	652	Djibouti	
...	Erythrée	
10,153	2,131	1,131	14	730	10,806	51,492	38,901	115,359	Ethiopie	
174	4	...	348	129	569	1,224	Kenya	
1,173	248	678	70	2,168	Madagascar	
61	...	-	...	9	19	23,099	2,054	25,243	Rwanda	
...	2,316	2,316	Seychelles	
...	Somalie	
...	Soudan du Sud	
125	...	5	136	14	280	Tanzanie, République Unie de	
64	45	125	234	Ouganda	
2,974	...	304	37	292	8,816	4,759	10,393	27,575	AFRIQUE AUSTRALE	
1,962	...	134	37	23	889	2,044	2,095	7,184	Angola	
...	Botswana	
...	Lesotho	
...	848	53	901	Malawi	
423	168	110	701	Maurice	
449	...	57	7,928	9	254	8,696	Mozambique	
...	12	2	15	Namibie	
140	...	45	...	269	...	1,675	7,847	9,976	Afrique du Sud	
...	Swaziland	
...	...	67	1	18	85	Zambie	
...	3	15	18	Zimbabwe	

UGANDA

TABLE 8: INTRA-AFRICAN TRADE BY COUNTRY, SUBREGION AND SITC SECTION
IMPORTS/IMPORTATIONS - 2012

Thousand U.S. dollars

SITC SECTION -->	FOOD & LIVE ANIMALS	BEVERAGES & TOBACCO	CRUDE MATERIAL EXCEPT FUEL	MINERAL FUEL	ANIMAL & VEGETABLE OILS & FATS	CHEMICALS	MANUFAC- TURED GOODS	MACHINERY & TRANS. EQUIPMENT	TOTAL
COUNTRY OF ORIGIN	0	1	2	3	4	5	6&8	7	0-9
TOTAL WORLD	335,883	51,922	107,619	1,365,874	262,965	789,777	1,118,353	1,774,254	6,044,147
TOTAL AFRICA	100,051	39,986	45,080	138,869	6,778	191,598	383,030	186,478	1,107,994
NORTH AFRICA	11,417	277	1,240	22,272	293	16,022	18,025	7,332	85,970
Algeria	14	1,426	12	1,453
Egypt	9,589	245	16	3,740	293	15,833	15,508	6,129	60,445
Libya	...	0	2	0	59	203	264
Mauritania
Morocco	1,787	24	...	173	5	1	1,991
Sudan	27	32	1,219	15	135	679	2,108
Tunisia	0	...	4	18,508	891	306	19,709
WEST AFRICA	3	0	61	88	...	4,382	3,194	2,022	9,763
Benin	1	...	7	0	48	7	64
Burkina Faso	0	...	2	2
Cape Verde	0	...	0
Côte d'Ivoire	3	892	1	183	1,078
Gambia	0	44	1	0	45
Ghana	0	...	35	1	...	2,907	2,565	750	6,259
Guinea	0	41	8	3	53
Guinea-Bissau
Liberia	9	67	...	0	25	33	135
Mali	0	...	0	9	...	10
Niger	0	202	2	14	217
Nigeria	2	0	6	41	439	999	1,499
Senegal	20	...	62	63	30	175
Sierra Leone	0	...	0	0	32	1	34
Togo	192	0	...	192
CENTRAL AFRICA	3	...	0	245	54	592	896
Cameroon	3	...	0	230	2	179	415
Central African Republic
Chad	3	3
Congo
Equatorial Guinea
Gabon	15	51	411	478
Sao Tome and Principe
EAST AFRICA	70,129	37,118	40,522	77,270	6,428	117,029	240,817	64,284	659,953
Burundi	242	12	692	1	294	180	1,421
Comoros
Democratic Republic of Congo	28	25	3,908	15	77	2,237	253	5,641	12,223
Djibouti	0	0	...	0
Eritrea	0	53	0	0	137	12	202
Ethiopia	41	...	67	6	147	5	276
Kenya	61,439	36,882	31,933	70,337	5,556	108,710	221,767	48,153	590,165
Madagascar	0	...	0
Rwanda	191	63	3,360	293	...	110	720	530	5,275
Seychelles	0	1	1
Somalia	298	298
South Sudan	2	5	...	8
Tanzania, United Republic of	8,188	82	563	6,625	795	5,963	17,464	9,378	49,970
Uganda	30	85	115
SOUTHERN AFRICA	18,498	2,591	3,257	39,239	56	53,920	120,939	112,248	351,412
Angola	16	125	26	167
Botswana	12	...	5	0	25	77	120
Lesotho	118	118
Malawi	362	...	53	198	47	6	667
Mauritius	1,053	27	1	3,032	...	253	2,937	4,101	11,403
Mozambique	...	1	1	16,106	...	48	7	11	16,172
Namibia	0	146	9	0	9	6	170
South Africa	16,919	2,417	3,141	20,066	56	30,446	115,831	107,724	297,264
Swaziland	114	...	18	22,966	29	114	23,242
Zambia	17	0	11	35	...	7	1,138	48	1,255
Zimbabwe	20	...	1	365	...	2	790	19	833

**TABLEAU 8: COMMERCE INTRA-AFRICAIN PAR PAYS, SOUS-RÉGION ET SECTION DE LA CTCI
EXPORTATIONS/EXPORTS -2012**

Millier de dollars E.U.

ALIMENTS ANIMAUX VIVANTS	BOISSONS ET TABAC	MATIERES BRUTES NON-COM.	COMBUS-TIBLES MINERAUX LUB.	HUILES, GRAISSES ANIM. VEG.	PRODUITS CHIMIQUES	ARTICLES MANUFACTURES	MACHINES, MATERIEL TRANSPORT	<-- SECTION DE LA CTCI		PAYS DE DESTINATION
								TOTAL	0-9	
0	1	2	3	4	5	6 ET 8	7	0-9		
842,585	125,487	170,117	156,758	108,405	86,389	415,206	316,868	2,357,493		MONDE TOTALE
429,259	85,019	23,186	20,545	107,203	81,915	353,270	140,513	1,301,743		AFRIQUE TOTALE
180,373	39,868	2,829	869	16,990	23,532	81,407	50,827	411,743		AFRIQUE DU NORD
...	-	-		Algérie
655	10	67	-	1	30	780		Egypte
...	...	49	231	280		Libye
...		Mauritanie
875	...	-	67	942		Maroc
177,873	39,858	2,590	869	16,990	23,532	81,295	48,557	406,593		Soudan
970	...	123	111	1,943	3,147		Tunisie
218	470	30	38	607	612	1,976		AFRIQUE DE L'OUEST
...	...	-	-	-		Bénin
...	...	1	-	3	1	5		Burkina Faso
...		Cap-Vert
...	...	-	10	10		Côte d'Ivoire
...	...	1	1		Gambie
...	...	8	142	7	157		Ghana
...	-	-		Guinée
...	91	91		Guinée-Bissau
...	...	9	-	7	180	196		Libéria
24	...	1	5	4	34		Mali
...	38	2	39		Niger
57	433	3	25	444	121	1,083		Nigéria
47	...	3	3	5	-	58		Sénégal
90	...	3	-	197	290		Sierra Leone
...	11	11		Togo
...	...	83	45	1	396	525		AFRIQUE CENTRALE
...	...	83	45	...	197	325		Cameroun
...	...	-	1	199	200		République Centrafricaine
...	...	-	-		Tchad
...		Congo
...		Guinée équatoriale
...		Gabon
...		Sao Tomé-et-Principe
246,231	43,364	17,360	19,668	90,212	57,048	268,202	77,313	865,144		AFRIQUE DE L'EST
7,272	3,110	140	301	4,579	4,401	23,976	1,689	46,082		Burundi
...	-	...	-		Comores
64,140	14,099	3,599	1,731	18,510	11,097	93,140	27,326	240,881		République Démocratique du Congo
...	...	17	4	24	45		Djibouti
...	...	63	75	68	26	232		Erythrée
196	...	18	141	5,532	6,215	12,175		Ethiopie
141,716	16,152	8,328	10,251	3,739	3,037	39,693	14,013	254,061		Kenya
...	...	5	1	6		Madagascar
25,266	4,207	3,756	1,401	59,876	30,386	82,400	6,004	226,104		Rwanda
...	86	86		Seychelles
417	439	4	12	1	390	1,963	3,398	13,710		Somalie
3,288	956	111	27	310	912	8,155	3,545	17,740		Soudan du Sud
3,936	4,401	1,317	5,946	3,197	6,609	13,271	14,987	54,023		Tanzanie, République Unie de
...		Ouganda
2,437	1,318	2,884	7	2	1,251	3,053	11,366	22,355		AFRIQUE AUSTRALE
...	207	-	129	7	343		Angola
...	...	2	52	492	546		Botswana
...	3	3		Lesotho
127	...	7	368	15	89	607		Malawi
37	...	901	-	3	18	959		Maurice
5	...	6	18	32	554	615		Mozambique
...	...	3	56	59		Namibie
1,361	1,111	1,916	7	2	61	556	4,423	9,475		Afrique du Sud
249	...	11	-	260		Swaziland
522	...	8	803	23	680	2,036		Zambie
136	...	30	1	2,242	5,043	7,452		Zimbabwe

ZAMBIA

**TABLE 8: INTRA-AFRICAN TRADE BY COUNTRY, SUBREGION AND SITC SECTION
IMPORTS/IMPORTATIONS - 2012**

Thousand U.S. dollars

SITC SECTION -->	FOOD & LIVE ANIMALS	BEVERAGES & TOBACCO	CRUDE MATERIAL EXCEPT FUEL	MINERAL FUEL	ANIMAL & VEGETABLE OILS & FATS	CHEMICALS	MANUFACTURED GOODS	MACHINERY & TRANS. EQUIPMENT	TOTAL
COUNTRY OF ORIGIN	0	1	2	3	4	5	6&8	7	0-9
TOTAL WORLD	232,894	32,505	1,192,336	591,182	138,293	1,415,824	1,673,436	2,706,231	8,000,000
TOTAL AFRICA	184,677	31,067	1,121,708	205,986	68,825	906,198	1,136,918	1,160,772	4,824,569
NORTH AFRICA	1,806	33	786	1,761	810	2,687	16,383	9,643	33,971
Algeria
Egypt	1,806	33	639	1,761	810	2,656	15,577	9,221	32,537
Libya	6	5	31
Mauritania	0	1	...	4
Morocco	59	15	81
Sudan	3	17	369	389
Tunisia	147	27	724	32	930
WEST AFRICA	1	...	26	1	...	171	943	2,233	3,444
Benin	646	646
Burkina Faso	774	774
Cape Verde
Côte d'Ivoire	5	59	3	263	334
Gambia	1	1	...	1
Ghana	0	...	15	0	...	65	187	250	554
Guinea	1	...	6
Guinea-Bissau
Liberia	2	0	2
Mali
Niger	5	64	69
Nigeria	0	...	6	48	727	111	895
Senegal	0	3	80	103
Sierra Leone	4	4
Togo	15	42	56
CENTRAL AFRICA	3	52	277	331
Cameroon	3	48	113	163
Central African Republic	4	...	4
Chad
Congo	164	164
Equatorial Guinea
Gabon
Sao Tome and Principe
EAST AFRICA	15,919	7,529	1,047,423	72,006	8,442	235,005	276,681	26,374	1,690,568
Burundi	0	0	...	1	15	39	61
Comoros
Democratic Republic of Congo	2	3	1,045,997	1,132	9	203,941	219,949	11,294	1,482,747
Djibouti
Eritrea	31	3	33
Ethiopia	0	30	5	89	248
Kenya	13,107	7,266	17	68,626	4,863	19,502	26,752	4,917	145,266
Madagascar	1	1	...	2
Rwanda	14	6	80	298
Seychelles
Somalia
South Sudan
Tanzania, United Republic of	2,713	252	1,348	2,247	3,570	11,526	29,886	9,611	61,347
Uganda	96	9	47	5	36	343	565
SOUTHERN AFRICA	166,951	23,505	73,470	132,218	59,574	668,336	842,858	1,122,245	3,096,256
Angola	0	0	5	26
Botswana	315	2,314	8,548	349	4	3,541	3,610	27,390	46,817
Lesotho	28	9	36
Malawi	3,186	190	5,328	1,063	...	3,514	6,859	4,052	24,612
Mauritius	1,744	16	347	...	6,847	3,677	1,671	1,883	16,186
Mozambique	2,958	152	797	1,819	5,326	2,417	4,152	3,065	20,936
Namibia	5,955	5,146	575	17	0	321	1,081	7,462	20,766
South Africa	136,557	14,020	51,828	112,020	47,286	633,365	795,454	1,060,595	2,856,268
Swaziland	115	1,557	0	1	...	8,755	44	2,601	13,144
Zambia
Zimbabwe	16,121	110	6,049	16,948	111	12,744	29,960	15,184	97,463

**TABLEAU 8: COMMERCE INTRA-AFRICAIN PAR PAYS, SOUS-RÉGION ET SECTION DE LA CTCI
EXPORTATIONS/EXPORTS -2012**

Millier de dollars E.U.

										<-- SECTION DE LA CTCI
ALIMENTS ANIMAUX VIVANTS	BOISSONS ET TABAC	MATIERES BRUTES NON-COM.	COMBUS- TIBLES MINERAUX LUB.	HUILES, GRAISSES ANIM. VEG.	PRODUITS CHIMIQUES	ARTICLES MANUFAC- TURES	MACHINES, MATERIEL TRANSPORT			
0	1	2	3	4	5	6 ET 8	7	0-9	PAYS DE DESTINATION	
447,710	107,968	367,946	38,388	21,753	219,662	6,891,452	371,110	8,550,000	MONDE TOTALE	
434,817	75,079	77,834	37,278	21,752	195,336	867,030	317,069	2,105,754	AFRIQUE TOTALE	
21	14	6,453	891	7,388	AFRIQUE DU NORD	
...	Algérie	
-	6,424	...	6,427	Egypte	
...	Libye	
...	235	238	Mauritanie	
21	29	656	706	Maroc	
...	14	-	17	Soudan	
...	Tunisie	
1	...	3	0	706	1,222	1,996	AFRIQUE DE L'OUEST	
...	250	1	252	Bénin	
...	9	112	121	Burkina Faso	
...	Cap-Vert	
...	1	Côte d'Ivoire	
...	Gambie	
-	...	-	235	250	501	Ghana	
...	...	-	-	47	1	49	Guinée	
...	Guinée-Bissau	
...	125	127	Libéria	
...	12	126	138	Mali	
...	Niger	
1	...	2	106	592	740	Nigéria	
...	...	-	46	14	67	Sénégal	
...	...	-	-	...	1	Sierra Leone	
...	-	Togo	
51	...	1	18	...	24	85	972	1,175	AFRIQUE CENTRALE	
...	...	-	-	Cameroun	
...	République Centrafricaine	
...	Tchad	
51	...	-	18	...	24	85	972	1,172	Congo	
...	Guinée équatoriale	
...	3	Gabon	
...	Sao Tomé-et-Principe	
154,789	1,721	10,196	16,069	21,285	118,939	187,705	233,048	744,556	AFRIQUE DE L'EST	
7,955	32	...	5	18,583	43	26,624	Burundi	
...	Comores	
89,886	1,721	7,534	9,166	21,284	116,255	81,049	227,367	554,848	République Démocratique du Congo	
...	Djibouti	
...	Erythrée	
...	...	1	1	...	43	Ethiopie	
30,963	...	26	6,070	1	9	39,989	424	77,543	Kenya	
173	-	21	153	347	Madagascar	
10,970	...	-	58	11,040	Rwanda	
...	-	Seychelles	
...	Somalie	
...	Soudan du Sud	
12,757	...	2,632	646	-	2,671	47,767	5,007	71,541	Tanzanie, République Unie de	
2,085	...	2	98	295	54	2,569	Ouganda	
279,956	73,359	67,634	21,177	467	76,372	672,081	80,937	1,350,639	AFRIQUE AUSTRALE	
249	28	332	...	3	...	26	1,686	2,334	Angola	
11,636	3	684	830	...	3	11,620	2,023	26,910	Botswana	
...	...	1,085	15	1,158	Lesotho	
7,877	37,074	19,532	5,088	61	21,722	19,764	2,339	113,560	Malawi	
61,057	...	636	...	32	...	5	14	61,746	Maurice	
1,921	2,562	2,630	751	...	7,276	57,670	1,553	74,500	Mozambique	
5,151	1	1,544	10,253	...	3	2,686	15,047	34,706	Namibie	
47,624	4,268	39,348	1,330	6	18,266	555,354	52,589	796,357	Afrique du Sud	
769	...	1,044	7,173	...	8,987	Swaziland	
...	Zambie	
143,673	29,422	798	2,924	365	29,103	17,782	5,671	230,379	Zimbabwe	

ZIMBABWE

TABLE 8: INTRA-AFRICAN TRADE BY COUNTRY, SUBREGION AND SITC SECTION
IMPORTS/IMPORTATIONS - 2012

Thousand U.S. dollars

SITC SECTION -->	FOOD & LIVE ANIMALS	BEVERAGES & TOBACCO	CRUDE MATERIAL EXCEPT FUEL	MINERAL FUEL	ANIMAL & VEGETABLE OILS & FATS	CHEMICALS	MANUFACTURED GOODS	MACHINERY & TRANS. EQUIPMENT	TOTAL
COUNTRY OF ORIGIN	0	1	2	3	4	5	6&8	7	0-9
TOTAL WORLD	478,280	73,491	100,038	642,352	105,541	1,391,805	531,070	1,054,871	4,400,000
TOTAL AFRICA	351,482	69,568	84,328	193,139	104,076	1,290,343	387,874	429,693	2,931,749
NORTH AFRICA	529		2			102	6,240	199	7,073
Algeria
Egypt	529	...	0	55	6,240	169	6,993
Libya
Mauritania
Morocco	47	0	...	47
Sudan	2	0	4	7
Tunisia	0	26	27
WEST AFRICA	0	0	3	0	0	14	184	50	255
Benin
Burkina Faso	0	...	0
Cape Verde
Côte d'Ivoire	11	...	0	12
Gambia	0	0	...	68	...	69
Ghana	2	1	3	6
Guinea	1	1
Guinea-Bissau
Liberia
Mali	...	0	0	0	0	...	1
Niger	0	14	2	16
Nigeria	0	0	1	0	0	2	100	44	150
Senegal	0	0
Sierra Leone	1	0	1
Togo
CENTRAL AFRICA		27					129	53	209
Cameroon
Central African Republic	0	...	0
Chad
Congo	127	51	178
Equatorial Guinea
Gabon	...	27	1	2	30
Sao Tome and Principe	1	0	1
EAST AFRICA	1,622	1,746	98	114	27	11,088	3,043	909	18,666
Burundi	15	16	31
Comoros
Democratic Republic of Congo	51	...	76	75	985	82	1,269
Djibouti	0
Eritrea	0	1	1
Ethiopia	4	0	36	3	43
Kenya	1,412	9	3	...	19	10,874	810	108	13,239
Madagascar	1	16	0	17
Rwanda
Seychelles	127	127
Somalia	0	0	0
South Sudan
Tanzania, United Republic of	159	1,551	14	114	9	123	1,177	294	3,455
Uganda	...	185	16	4	278	484
SOUTHERN AFRICA	349,331	67,795	84,226	193,024	104,048	1,279,139	378,278	428,482	2,905,545
Angola	0	0	0
Botswana	10,208	3,272	69,948	7,865	145	2,364	3,127	7,617	105,479
Lesotho	0	450	9	460
Malawi	18,058	19,196	3,079	...	10	729	3,768	610	45,461
Mauritius	6,804	10	183	13	2,186	48,978	1,575	2,794	62,544
Mozambique	33,008	160	982	43,008	2,037	2,768	2,601	1,858	86,452
Namibia	4,802	2,242	97	1	5	31	240	1,129	8,601
South Africa	209,556	18,588	9,408	140,375	99,615	1,212,084	353,683	409,762	2,473,188
Swaziland	2	5	275	10,984	323	277	11,868
Zambia	66,893	24,321	253	1,761	50	1,200	12,511	4,427	111,491
Zimbabwe	369

**TABLEAU 8: COMMERCE INTRA-AFRICAIN PAR PAYS, SOUS-RÉGION ET SECTION DE LA CTCI
EXPORTATIONS/EXPORTS -2012**

Millier de dollars E.U.

ALIMENTS ANIMAUX VIVANTS	BOISSONS ET TABAC	MATIERES BRUTES NON-COM.	COMBUS- TIBLES		HUILES, GRAISSES ANIM. VEG.	PRODUITS CHIMIQUES	ARTICLES MANUFAC- TURES	MACHINES, MATÉRIEL TRANSPORT	<-- SECTION DE LA CTCI	
			MINÉRAUX LUB.	3					4	TOTAL
0	1	2	3	4	5	6 ET 8	7	0-9		
120,706	779,151	1,613,674	31,887	1,293	28,815	838,863	52,274	3,800,001	MONDE TOTALE	
106,757	467,347	1,244,515	31,887	1,293	26,816	664,401	47,329	2,923,682	AFRIQUE TOTALE	
762	2,421	402	6	6	3	3,600	AFRIQUE DU NORD	
...	Algérie	
762	...	38	6	806	Egypte	
...	4	...	4	Libye	
...	Mauritanie	
-	...	50	50	Maroc	
...	2,421	10	3	2,434	Soudan	
...	...	303	2	...	305	Tunisie	
0	539	9	4	38	154	745	AFRIQUE DE L'OUEST	
...	-	-	Bénin	
...	54	54	Burkina Faso	
...	Cap-Vert	
...	-	-	Côte d'Ivoire	
...	Gambie	
-	23	23	Ghana	
...	10	...	10	Guinée	
...	Guinée-Bissau	
...	...	9	78	87	Libéria	
...	12	...	12	Mali	
...	Niger	
...	539	4	15	...	558	Nigéria	
...	-	-	Sénégal	
...	Sierra Leone	
...	Togo	
283	565	1	465	43	1,356	AFRIQUE CENTRALE	
...	-	27	27	Cameroun	
...	République Centrafricaine	
...	Tchad	
283	548	1	403	13	1,248	Congo	
...	Guinée équatoriale	
...	16	63	2	81	Gabon	
...	Sao Tomé-et-Principe	
2,054	2,790	4,807	16,543	...	154	1,159	1,125	28,632	AFRIQUE DE L'EST	
...	62	8	70	Burundi	
...	Comores	
674	636	2,085	15,979	...	79	476	259	20,187	République Démocratique du Congo	
...	Djibouti	
...	24	37	62	Erythrée	
13	6	121	141	Ethiopie	
1,297	1,814	812	7	326	175	4,430	Kenya	
...	-	-	Madagascar	
...	7	...	7	Rwanda	
...	196	196	Seychelles	
...	Somalie	
...	Soudan du Sud	
43	...	1,911	564	...	68	220	524	3,330	Tanzanie, République Unie de	
28	144	-	38	...	210	Ouganda	
103,658	461,032	1,239,297	15,344	1,293	26,651	662,732	46,004	2,889,349	AFRIQUE AUSTRALE	
407	5,801	2,991	1	4	389	9,593	Angola	
3,659	531	11,847	210	...	1,881	18,631	5,888	42,655	Botswana	
...	64	3,736	119	119	4,038	Lesotho	
1,137	1,226	2,013	225	531	3,191	9,952	2,966	21,240	Malawi	
12	79	5,090	22	...	5,202	Maurice	
47,077	26,432	40,751	55	519	3,075	16,612	6,775	141,294	Mozambique	
343	978	124	2,728	...	269	722	446	5,610	Namibie	
39,143	404,455	1,167,211	3,370	93	6,016	588,491	10,821	2,552,929	Afrique du Sud	
...	14,139	30	11	2	14,183	Swaziland	
11,880	7,328	5,534	8,757	150	12,188	28,169	18,598	92,604	Zambie	
...	Zimbabwe	

NORTH AFRICA

TABLE 9: INTRA-AFRICAN TRADE MATRIX BY COUNTRY AND SUBREGION
IMPORTS/IMPORTATIONS - 2010

 Direction of trade Value in
 Thousand U.S. dollars

REPORTER--> PARTNER	ALGERIA	EGYPT	LIBYA	MAURITANIA	MOROCCO	SUDAN	TUNISIA	NORTH AFRICA
TOTAL AFRICA	1,298,294	1,712,238	1,109,189	126,355	2,088,557	957,474	1,268,636	8,560,744
NORTH AFRICA	901,904	929,246	1,061,316	51,873	1,554,717	790,779	1,190,199	6,480,035
Algeria	...	412,761	25,453	268	837,780	42,441	621,468	1,940,171
Egypt	346,922	...	625,013	2,830	417,126	716,791	172,761	2,281,444
Libya	25,633	336,064	...	58	44,174	28,662	283,749	718,341
Mauritania	3	3,417	466	...	1,279	...	1,944	7,110
Morocco	135,915	67,980	22,140	39,991	...	1,546	99,084	366,654
Sudan	1,257	41,465	3,486	129	4	...	11,193	57,534
Tunisia	392,175	67,560	384,758	8,597	254,354	1,339	...	1,108,781
WEST AFRICA	127,527	22,596	8,676	54,083	223,692	1,709	39,226	477,508
Benin	6	3,076	106	...	3,134	...	195	6,517
Burkina Faso	35	1,992	179	5,670	2,981	...	2,479	13,337
Cape Verde	12	-	...	4	16
Côte d'Ivoire	116,991	3,859	397	3,874	15,179	...	26,917	167,216
Gambia	...	28	...	469	10	...	1	508
Ghana	1,564	9,930	174	11	5,749	...	3,354	20,783
Guinea	6,399	629	...	579	9,076	...	3,185	19,868
Guinea-Bissau	2	105	4	111
Liberia	...	9	...	2	66	76
Mali	...	2	43	1,037	4,104	...	23	5,209
Niger	2	11	6,840	3	1	...	-	6,856
Nigeria	514	1,203	441	12	171,211	1,709	95	175,187
Senegal	164	1,219	469	42,397	6,101	...	2,850	53,201
Sierra Leone	1,002	482	363	...	18	1,864
Togo	836	51	25	30	5,782	...	35	6,758
CENTRAL AFRICA	6,922	8,155	5,712	3,368	150,281	1,958	13,790	190,186
Cameroon	6,365	5,227	279	232	10,248	...	10,691	33,044
Central African Republic	266	84	...	-	11,764	...	692	12,806
Chad	2	429	2	...	3	...	5	441
Congo	276	135	...	-	1,127	1,958	795	4,290
Equatorial Guinea	3	2	101,798	...	5	101,807
Gabon	10	167	5,430	3,134	25,340	...	1,598	35,680
Sao Tome and Principe	-	2,113	4	2,117
EAST AFRICA	15,217	273,142	1,477	173	26,080	134,349	2,022	452,460
Burundi	...	257	...	92	680	1,193	27	2,249
Comoros	13	134	1	148
Democratic Republic of Congo	7	188	11,226	175	3	11,600
Djibouti	...	43,575	15	34	43,624
Eritrea	...	1,979	122	22	2,123
Ethiopia	827	10,730	54	...	978	17,711	866	31,166
Kenya	93	206,296	21	47	2,587	74,495	102	283,640
Madagascar	635	5,492	67	448	6,642
Rwanda	-	1,617	239	271	37	2,164
Seychelles	4	24	5	151	353	537
Somalia	2	305	63	142	93	604
South Sudan
Tanzania, United Republic of	12,659	5,969	1,402	34	2,134	...	29	22,227
Uganda	976	2,068	2,676	40,007	9	45,736
SOUTHERN AFRICA	246,724	479,098	32,009	16,857	133,787	28,680	23,398	960,554
Angola	3,845	16	4	3,865
Botswana	118	26	...	74	3	...	54	275
Lesotho	45	17	2	64
Malawi	2,572	39,277	...	39	847	...	2,751	45,486
Mauritius	112	968	...	211	467	13	2,652	4,423
Mozambique	...	88	88
Namibia	7	518	...	13	3	1,729	2	2,271
South Africa	231,738	160,103	32,009	14,908	131,408	...	17,897	588,062
Swaziland	771	632	...	1,594	131	23,588	1	26,716
Zambia	-	260,537	927	3,350	37	264,851
Zimbabwe	7,516	16,933	...	3	-	24,452

TABLEAU 9: MATRICE DU COMMERCE INTRA-AFRICAIN PAR PAYS ET SOUS-RÉGION
EXPORTATIONS/EXPORTS - 2010

Echanges par pays Valeur en
millier de dollars E.U.

ALGÉRIE	EGYPTE	LIBYE	MAURITANIE	MAROC	SOUDAN	TUNISIE	AFRIQUE DU NORD	<-- PAYS DECLARANT PAYS PARTENAIRE
1,839,211	4,068,385	479,770	136,161	1,275,193	238,867	1,925,683	9,963,270	AFRIQUE TOTALE
1,760,737	2,695,549	479,740	5,159	506,656	122,380	1,557,099	7,127,320	AFRIQUE DU NORD
...	262,370	9,668	34	138,131	1,165	474,720	886,088	Algérie
427,042	...	304,715	2,616	103,540	99,710	92,342	1,029,967	Egypte
30,741	1,220,406	...	186	37,904	2,584	732,335	2,024,156	Libye
1,065	46,564	24	...	74,920	20	24,498	147,090	Mauritanie
713,201	402,138	35,859	1,508	...	275	231,980	1,384,961	Maroc
52,436	559,247	...	223	8,648	...	1,225	621,779	Soudan
536,252	204,823	129,473	593	143,513	18,625	...	1,033,278	Tunisie
48,676	341,495	30	21,478	457,765	971	176,388	1,046,802	AFRIQUE DE L'OUEST
43	5,742	...	184	24,932	22	5,215	36,139	Bénin
7	7,721	16,735	...	13,902	38,365	Burkina Faso
1,060	873	2,728	...	154	4,815	Cap-Vert
89	28,174	...	4,497	63,016	88	21,774	117,637	Côte d'Ivoire
1,201	3,467	12,151	...	2,925	19,744	Gambie
4,343	48,641	...	7,276	66,916	108	17,281	144,565	Ghana
12,588	10,446	...	75	34,922	...	4,706	62,738	Guinée
...	4,301	4,931	...	564	9,797	Guinée-Bissau
2,118	3,665	30	1,340	3,158	2	1,721	12,034	Libéria
278	15,737	...	1,382	53,428	12	10,219	81,056	Mali
13,553	649	11,781	3	25,234	51,220	Niger
10,177	142,642	...	5,810	45,102	417	15,188	219,335	Nigéria
699	30,529	...	852	78,463	319	40,170	151,034	Sénégal
2,519	3,978	3,682	...	1,514	11,693	Sierra Leone
-	34,929	...	62	35,820	...	15,822	86,633	Togo
1,735	63,048	...	784	194,308	15	63,038	322,928	AFRIQUE CENTRALE
1,249	23,320	...	362	25,237	14	15,130	65,312	Cameroun
1	1,153	2,517	...	349	4,021	République Centrafricaine
28	13,946	6,357	...	6,018	26,349	Tchad
1	15,315	...	215	40,457	2	20,023	76,012	Congo
304	851	...	153	93,674	...	3,650	98,632	Guinée équatoriale
48	8,462	...	53	26,066	...	17,868	52,497	Gabon
105	105	Sao Tomé-et-Principe
6,562	488,425	...	10	45,481	114,100	106,580	761,158	AFRIQUE DE L'EST
...	15,728	...	10	520	41	156	16,455	Burundi
...	225	1,498	...	123	1,846	Comores
...	20,434	12,651	...	35	33,119	République Démocratique du Congo
1,423	28,771	449	3,017	2,923	36,583	Djibouti
...	55,562	124	55,687	Erythrée
12	46,215	342	108,055	87,994	242,618	Ethiopie
1,161	234,220	21,129	2,270	8,291	267,070	Kenya
531	1,104	2,145	55	2,142	5,977	Madagascar
-	14,226	459	263	75	15,023	Rwanda
7	1,062	46	...	4,494	5,610	Seychelles
...	19,145	15	...	19,160	Somalie
...	Soudan du Sud
3,428	27,461	5,793	198	271	37,151	Tanzanie, République Unie de
...	24,274	325	186	75	24,860	Ouganda
21,500	479,869	...	108,730	70,983	1,400	22,578	705,061	AFRIQUE AUSTRALE
833	17,855	...	582	35,355	131	7,560	62,316	Angola
...	13	15	28	Botswana
...	Lesotho
...	2,676	1	121	30	2,828	Malawi
...	26,209	6,827	...	572	33,608	Maurice
1,214	10,345	59	10,910	22,529	Mozambique
...	425	7,026	5	649	8,105	Namibie
678	395,604	...	3,463	17,202	1,013	2,631	420,589	Afrique du Sud
8	1,394	...	104,685	43	58	41	106,228	Swaziland
...	11,822	12	...	172	12,006	Zambie
18,767	13,524	4,518	13	...	36,823	Zimbabwe

NORTH AFRICA

TABLE 9: INTRA-AFRICAN TRADE MATRIX BY COUNTRY AND SUBREGION
IMPORTS/IMPORTATIONS - 2011Direction of trade Value in
Thousand U.S. dollars

REPORTER--> PARTNER	ALGERIA	EGYPT	LIBYA	MAURITANIA	MOROCCO	SUDAN	TUNISIA	NORTH AFRICA
TOTAL AFRICA	1,721,260	1,865,506	1,435,425	174,640	2,356,138	768,106	1,008,465	9,329,540
NORTH AFRICA	1,143,700	903,821	1,419,503	67,767	1,864,128	576,515	937,765	6,913,201
Algeria	...	684,002	11,611	203	1,074,864	12,782	637,254	2,420,717
Egypt	451,989	7	526,602	2,910	492,488	558,032	165,840	2,197,868
Libya	7,801	60,676	...	83	13,614	176	22,383	104,732
Mauritania	210	4,482	13	...	946	...	1,026	6,676
Morocco	241,746	55,074	27,686	53,859	...	1,438	93,655	473,458
Sudan	1,516	26,711	1,305	20	90	...	17,608	47,251
Tunisia	440,439	72,869	852,286	10,691	282,126	4,088	...	1,662,498
WEST AFRICA	149,051	49,293	2,551	66,887	333,812	2,264	29,405	633,263
Benin	2	2,093	48	34	165	2,342
Burkina Faso	252	17	17	97	2,387	...	3,150	5,921
Cape Verde	6	1	-	7
Côte d'Ivoire	116,945	3,198	156	5,193	16,928	...	15,446	157,866
Gambia	...	291	-	381	22	...	34	728
Ghana	3,728	13,887	1,047	3,893	38,929	...	7,576	69,059
Guinea	11,427	290	...	361	14,502	...	10	26,590
Guinea-Bissau	...	-	290	291
Liberia	...	26,589	4	...	94	26,687
Mali	106	424	3,016	...	37	3,583
Niger	26	...	1,097	121	16	...	1	1,261
Nigeria	616	1,553	125	568	243,403	2,264	194	248,722
Senegal	641	931	60	55,815	5,769	...	1,081	64,297
Sierra Leone	1,318	444	299	...	5	2,067
Togo	13,986	...	1	...	8,082	...	1,776	23,844
CENTRAL AFRICA	19,546	6,899	1,215	4,854	69,653	708	15,569	118,444
Cameroon	17,878	6,523	31	15	15,220	...	9,716	49,383
Central African Republic	240	98	...	67	8,840	...	2,799	12,043
Chad	193	125	...	-	2,493	2,811
Congo	1,018	44	9	...	15,865	708	854	18,499
Equatorial Guinea	44	39	...	58	141
Gabon	172	109	1,175	4,772	27,196	...	2,141	35,568
Sao Tome and Principe	-	-	-
EAST AFRICA	17,444	415,837	224	729	33,384	156,897	13,030	637,544
Burundi	3	519	...	89	...	100	...	711
Comoros	60	172	1	...	15	248
Democratic Republic of Congo	...	10,679	...	315	8,011	55	2	19,061
Djibouti	2	29,738	...	5	...	40,920	...	70,665
Eritrea	1	1,357	...	-	...	583	66	2,007
Ethiopia	456	20,518	41	44	1,697	4,653	521	27,930
Kenya	115	336,759	67	40	4,484	72,435	816	414,716
Madagascar	2,448	9	9,429	98	354	12,338
Rwanda	...	263	...	-	422	76	...	760
Seychelles	...	19	30	...	49
Somalia	42	434	64	182	7	729
South Sudan
Tanzania, United Republic of	10,166	8,533	39	226	3,341	...	2,279	24,585
Uganda	4,152	6,844	76	1	5,935	37,766	8,971	63,745
SOUTHERN AFRICA	391,519	489,655	11,932	34,403	55,161	31,722	12,697	1,027,088
Angola	41	9	...	11	...	3	175	240
Botswana	51	25	3	32	111
Lesotho	36	79	2	...	7	124
Malawi	3,697	55,891	469	4,159	19	64,235
Mauritius	68	2,238	...	224	7,645	42	883	11,099
Mozambique	...	21	6	109	80	...	32	248
Namibia	-	602	159	166	409	1,336
South Africa	376,073	76,870	11,579	24,896	46,257	...	10,632	546,307
Swaziland	1,115	129	...	9,163	274	21,960	147	32,790
Zambia	1	352,833	57	5,391	360	358,642
Zimbabwe	10,437	957	287	...	276	11,956

TABLEAU 9: MATRICE DU COMMERCE INTRA-AFRICAIN PAR PAYS ET SOUS-RÉGION
EXPORTATIONS/EXPORTS - 2011Echanges par pays Valeur en
millier de dollars E.U.

ALGÉRIE	EGYPTE	LIBYE	MAURITANIE	MAROC	SOUDAN	TUNISIE	AFRIQUE DU NORD	<-- PAYS DECLARANT PAYS PARTENAIRE
2,397,694	4,309,252	600,271	88,875	1,410,582	207,681	2,021,778	11,036,132	AFRIQUE TOTALE
2,252,287	2,166,264	582,089	3,480	572,325	105,399	1,590,136	7,271,980	AFRIQUE DU NORD
...	386,912	6,851	-	234,928	1,036	466,570	1,096,297	Algérie
650,919	...	69,507	1,995	77,329	85,801	73,006	958,558	Egypte
11,377	556,746	...	128	29,662	2,179	784,732	1,384,823	Libye
660	7,996	8	...	102,252	18	25,726	136,659	Mauritanie
922,068	492,622	13,844	995	...	223	239,454	1,669,206	Maroc
16,933	536,999	162	...	16,439	...	648	571,180	Soudan
650,330	184,990	491,718	361	111,716	16,142	...	1,455,257	Tunisie
138,335	309,484	902	55,454	520,458	869	176,243	1,201,745	AFRIQUE DE L'OUEST
106	6,775	17	2,228	21,600	21	6,251	36,996	Bénin
56	11,038	156	-	19,482	...	12,037	42,769	Burkina Faso
92	1,543	5,105	...	123	6,862	Cap-Vert
130	24,244	23	18,328	67,172	80	24,680	134,657	Côte d'Ivoire
1,021	5,272	19,142	...	2,600	28,036	Gambie
19,053	71,584	70	16,360	67,476	94	13,172	187,809	Ghana
12,280	15,367	...	646	52,679	...	5,032	86,005	Guinée
...	4,702	6,447	...	161	11,310	Guinée-Bissau
77,175	4,335	...	4,779	9,513	2	1,468	97,271	Libéria
1,022	9,281	76	2,336	53,382	10	14,949	81,056	Mali
13,355	4,179	411	...	9,076	2	13,850	40,874	Niger
10,785	115,253	44	5,369	43,213	371	18,583	193,618	Nigéria
830	23,559	98	1,208	116,113	290	45,926	188,024	Sénégal
2,429	4,868	...	4	4,924	...	1,824	14,049	Sierra Leone
...	7,486	8	4,194	25,135	...	15,588	52,411	Togo
1,926	97,814	62	882	154,806	13	71,447	326,950	AFRIQUE CENTRALE
1,073	52,022	-	626	34,549	11	25,784	114,066	Cameroun
...	536	3,076	...	693	4,305	République Centrafricaine
10	5,556	3,829	...	1,466	10,860	Tchad
80	24,426	62	...	40,112	1	15,238	79,920	Congo
527	1,023	43,751	...	5,527	50,828	Guinée équatoriale
73	14,251	...	257	29,490	...	22,736	66,807	Gabon
162	2	164	Sao Tomé-et-Principe
194	616,743	17,135	1,505	97,854	100,214	155,016	988,661	AFRIQUE DE L'EST
...	14,030	...	325	175	34	106	14,670	Burundi
...	111	1,123	...	131	1,365	Comores
80	17,450	...	19	10,675	...	26	28,249	République Démocratique du Congo
57	44,683	14,562	2,750	684	62,736	Djibouti
...	62,378	62,378	Erythrée
...	49,573	16,599	156	24,699	94,800	121,052	306,879	Ethiopie
7	230,710	127	1,006	36,688	2,006	1,284	271,828	Kenya
25	320	16	...	4,176	46	2,275	6,859	Madagascar
...	16,512	68	221	26,489	43,291	Rwanda
25	2,116	163	...	2,430	4,734	Seychelles
...	73,150	13	...	73,163	Somalie
...	Soudan du Sud
...	44,664	16	...	4,009	178	293	49,161	Tanzanie, République Unie de
...	61,044	377	-	1,517	165	246	63,350	Ouganda
4,952	1,118,946	82	27,555	65,139	1,187	28,936	1,246,796	AFRIQUE AUSTRALE
1,056	24,558	...	1,956	33,144	110	7,538	68,363	Angola
...	3	3	Botswana
...	Lesotho
...	2,357	109	945	3,411	Malawi
...	32,758	48	...	9,246	...	735	42,787	Maurice
1,644	4,774	-	...	7,206	42	9,126	22,791	Mozambique
...	147	4,483	5	15	4,649	Namibie
1,970	1,008,471	10	25,419	10,526	861	10,468	1,057,725	Afrique du Sud
282	704	317	49	...	1,352	Swaziland
...	33,722	24	90	33,835	Zambie
...	11,603	...	32	213	12	18	11,879	Zimbabwe

NORTH AFRICA

TABLE 9: INTRA-AFRICAN TRADE MATRIX BY COUNTRY AND SUBREGION

Direction of trade Value in
Thousand U.S. dollars

IMPORTS/IMPORTATIONS - 2012

REPORTER--> PARTNER	ALGERIA	EGYPT	LIBYA	MAURITANIA	MOROCCO	SUDAN	TUNISIA	NORTH AFRICA
TOTAL AFRICA	1,828,435	2,494,356	2,610,921	198,465	2,280,031	788,415	1,029,291	11,229,914
NORTH AFRICA	1,149,591	1,541,881	2,588,120	77,012	1,860,300	591,758	957,131	8,765,794
Algeria	...	968,378	18,763	231	1,127,520	13,120	650,414	2,778,426
Egypt	384,409	...	1,008,284	3,308	467,618	572,787	169,264	2,605,669
Libya	64,443	141,833	...	95	23,502	180	22,845	252,898
Mauritania	117	1,925	31	...	614	...	1,047	3,735
Morocco	283,607	101,849	89,758	61,206	...	1,476	95,589	633,485
Sudan	748	23,096	1,648	23	-	...	17,972	43,487
Tunisia	416,266	304,800	1,469,637	12,149	241,046	4,196	...	2,448,094
WEST AFRICA	167,613	55,572	5,697	76,012	281,911	2,323	30,012	619,140
Benin	1	8	67	39	432	546
Burkina Faso	1,187	139	95	110	2,324	...	3,215	7,070
Cape Verde	11	1	1	...	-	13
Côte d'Ivoire	145,047	5,870	421	5,901	19,602	...	15,765	192,606
Gambia	-	327	...	433	6	...	35	800
Ghana	2,608	14,562	1,568	4,424	4,596	...	7,732	35,491
Guinea	6,633	455	...	411	25,281	...	10	32,790
Guinea-Bissau	1	3	4
Liberia	10	25,027	25	...	96	25,159
Mali	2,503	12	...	482	964	...	38	3,999
Niger	125	169	2,733	138	-	...	1	3,165
Nigeria	1,055	6,072	300	645	213,052	2,323	198	223,646
Senegal	513	2,397	511	63,429	3,416	...	1,104	71,369
Sierra Leone	99	532	1,709	...	5	2,345
Togo	7,822	...	3	...	10,498	...	1,812	20,136
CENTRAL AFRICA	9,839	31,846	1,942	5,516	46,590	727	15,890	112,350
Cameroon	5,817	4,648	62	17	6,656	...	9,916	27,116
Central African Republic	53	984	...	76	3,895	...	2,857	7,865
Chad	3,024	124	...	-	949	4,097
Congo	937	25,823	13	...	11,797	727	872	40,169
Equatorial Guinea	8	593	...	59	660
Gabon	-	104	1,867	5,423	22,700	...	2,186	32,281
Sao Tome and Principe	...	163	-	163
EAST AFRICA	23,024	449,301	787	828	22,580	161,046	13,299	670,864
Burundi	...	293	...	101	-	102	...	497
Comoros	87	144	64	...	15	310
Democratic Republic of Congo	32	70,758	...	358	1,940	57	2	73,146
Djibouti	...	12,273	...	5	...	42,002	...	54,280
Eritrea	3	4,390	...	1	...	598	67	5,059
Ethiopia	1,472	29,314	69	51	775	4,776	531	36,987
Kenya	161	320,558	127	46	5,780	74,350	833	401,854
Madagascar	3,515	...	294	10	5,375	100	361	9,655
Rwanda	...	856	...	-	328	78	...	1,262
Seychelles	31	219	31	...	281
Somalia	-	277	58	187	7	529
South Sudan
Tanzania, United Republic of	8,552	6,320	143	257	3,672	...	2,326	21,269
Uganda	9,172	3,899	154	1	4,589	38,765	9,156	65,735
SOUTHERN AFRICA	478,369	415,757	14,374	39,097	68,650	32,560	12,959	1,061,765
Angola	121	2	...	13	8,876	3	179	9,194
Botswana	299	122	100	...	-	...	32	553
Lesotho	30	582	-	...	7	620
Malawi	3,891	6,057	6,233	4,269	19	20,470
Mauritius	111	2,563	...	255	407	43	901	4,281
Mozambique	...	28	...	123	33	184
Namibia	54	73	171	418	715
South Africa	459,115	100,979	14,169	28,293	48,840	...	10,852	662,246
Swaziland	3,438	60	...	10,413	199	22,541	150	36,801
Zambia	15	304,704	106	...	4,002	5,534	367	314,728
Zimbabwe	11,294	660	19	11,973

AFRIQUE DU NORD

TABLEAU 9: MATRICE DU COMMERCE INTRA-AFRICAIN PAR PAYS ET SOUS-RÉGION
EXPORTATIONS/EXPORTS - 2012Echanges par pays Valeur en
millier de dollars E.U.

ALGÉRIE	EGYPTE	LIBYE	MAURITANIE	MAROC	SOUDAN	TUNISIE	AFRIQUE DU NORD	<-- PAYS DECLARANT PAYS PARTENAIRE
2,914,451	4,559,532	1,180,202	90,393	2,037,749	65,618	1,926,683	12,774,628	AFRIQUE TOTALE
2,852,739	2,963,750	1,149,751	3,539	754,431	33,301	1,515,343	9,272,854	AFRIQUE DU NORD
...	391,945	26,269	-	228,599	327	444,625	1,091,766	Algérie
764,869	...	157,040	2,029	138,946	27,109	69,572	1,159,566	Egypte
6,549	1,439,304	...	130	81,218	688	747,822	2,275,712	Libye
54,346	12,216	15	...	133,389	6	24,516	224,487	Mauritanie
993,264	397,324	30,176	1,012	...	70	228,191	1,650,038	Maroc
15,023	452,166	50,655	...	618	518,461	Soudan
1,018,687	270,795	936,251	367	121,624	5,100	...	2,352,824	Tunisie
57,451	299,100	1,502	56,401	847,962	274	167,954	1,430,644	AFRIQUE DE L'OUEST
144	7,468	28	2,266	25,905	6	5,957	41,776	Bénin
111	5,468	140	-	28,915	...	11,471	46,105	Burkina Faso
600	1,180	2,340	...	117	4,237	Cap-Vert
452	30,428	27	18,642	66,570	25	23,519	139,664	Côte d'Ivoire
1,218	5,473	10,353	...	2,478	19,522	Gambie
17,082	76,181	312	16,640	117,687	30	12,552	240,483	Ghana
15,458	25,287	...	657	87,088	...	4,795	133,285	Guinée
8	1,212	5,006	...	153	6,379	Guinée-Bissau
2,577	2,098	...	4,860	3,148	1	1,399	14,083	Libéria
581	7,268	130	2,376	34,568	3	14,246	59,171	Mali
13,950	1,826	628	...	13,131	1	13,199	42,736	Niger
734	88,174	88	5,461	142,916	117	17,709	255,200	Nigéria
864	36,752	122	1,229	244,278	91	43,765	327,103	Sénégal
3,663	3,979	...	4	5,343	...	1,738	14,727	Sierra Leone
8	6,304	27	4,266	60,713	...	14,855	86,173	Togo
980	66,493	54	897	174,218	4	68,086	310,733	AFRIQUE CENTRALE
676	33,852	...	636	36,359	4	24,572	96,098	Cameroun
...	1,038	1,588	...	660	3,287	République Centrafricaine
51	6,856	3,978	...	1,397	12,282	Tchad
144	12,491	54	...	46,612	-	14,522	73,823	Congo
24	54,243	...	5,267	59,535	Guinée équatoriale
2	12,257	...	261	31,436	...	21,667	65,623	Gabon
83	2	84	Sao Tomé-et-Principe
420	586,542	28,747	1,531	157,706	31,663	147,725	954,333	AFRIQUE DE L'EST
...	11,422	-	330	170	11	101	12,035	Burundi
...	253	856	...	124	1,233	Comores
21	25,173	...	19	24,634	...	24	49,872	République Démocratique du Congo
283	35,265	101,816	869	652	138,885	Djibouti
...	57,770	228	57,998	Erythrée
...	41,229	27,997	158	18,267	29,953	115,359	232,963	Ethiopie
16	282,752	171	1,023	2,066	634	1,224	287,885	Kenya
7	...	27	...	3,867	15	2,168	6,084	Madagascar
...	16,974	2,332	70	25,243	44,619	Rwanda
93	2,514	2,316	4,922	Seychelles
...	18,828	4	...	18,832	Somalie
...	Soudan du Sud
...	52,854	23	...	1,282	56	280	54,495	Tanzanie, République Unie de
...	41,510	529	-	2,186	52	234	44,511	Ouganda
2,861	643,646	149	28,025	103,432	375	27,575	806,063	AFRIQUE AUSTRALE
792	25,383	...	1,990	46,405	35	7,184	81,788	Angola
...	172	172	Botswana
...	Lesotho
...	3,026	520	34	901	4,481	Malawi
...	30,739	14	...	9,323	...	701	40,776	Maurice
18	3,111	6,947	13	8,696	18,786	Mozambique
...	149	8,027	1	15	8,193	Namibie
2,049	526,310	106	25,853	30,388	272	9,976	594,955	Afrique du Sud
...	1,161	65	15	...	1,241	Swaziland
...	42,305	28	...	1,736	...	85	44,153	Zambie
1	11,441	1	33	21	4	18	11,518	Zimbabwe

WEST AFRICA

TABLE 9: INTRA-AFRICAN TRADE MATRIX BY COUNTRY AND SUBREGION

Direction of trade Value in
Thousand U.S. dollars

IMPORTS/IMPORTATIONS - 2010

REPORTER--> PARTNER	BENIN	BURKINA FASO	CAPE VERDE	CÔTE D'IVOIRE	GAMBIA	GHANA	GUINEA	GUINEA- BISSAU
TOTAL AFRICA	329,459	677,818	13,688	2,655,827	78,095	824,080	163,990	50,386
NORTH AFRICA	21,245	43,589	2,819	289,779	7,979	224,579	27,737	6,346
Algeria	14	15	237	440	553	2,318	3,456	...
Egypt	2,103	9,012	995	32,559	1,885	51,968	6,595	2,720
Libya	45	220	...	1,733	23	3,391
Mauritania	10,601	6,516	-	163,408	171	18,960	82	16
Morocco	4,064	17,140	1,446	67,652	4,888	128,777	15,789	3,060
Sudan	...	4	...	842	-	436
Tunisia	4,418	10,682	141	23,144	461	18,729	1,815	550
WEST AFRICA	275,756	549,115	10,166	2,178,567	67,363	207,343	92,189	42,550
Benin	...	2,519	1,657	4,967	22	1,089	288	...
Burkina Faso	600	3,561	...	6,811	60	...
Cape Verde	...	2	...	9	1,599	39	37	107
Côte d'Ivoire	37,702	328,023	1,721	...	56,167	49,908	42,830	2,991
Gambia	14	31	...	48	213	798
Ghana	7,038	55,952	964	15,728	1,009	...	1,678	18
Guinea	314	456	12	15,997	1,076	6,395	...	404
Guinea-Bissau	240	2,010	705	658
Liberia	3	90	...	13,246	7	511	2,021	...
Mali	187	20,482	-	1,098	323	606	2,158	3
Niger	792	1,453	...	708	57	10,721	118	7
Nigeria	56,193	26,364	311	2,064,384	201	34,630	4,720	4
Senegal	10,709	21,908	5,246	49,868	6,102	8,629	36,710	38,211
Sierra Leone	764	55	1,330
Togo	162,220	91,866	...	6,194	40	85,969	1,356	8
CENTRAL AFRICA	11,981	23,453	26	18,851	125	25,071	13,674	13
Cameroon	4,711	6,525	...	3,096	12	2,601	1,006	...
Central African Republic	...	13	...	-	9
Chad	2	961	...	265	21	11
Congo	5,824	14,687	83	8,743	...	13
Equatorial Guinea	483	1,259	...	13,438	...	13,055
Gabon	961	8	25	2,052	...	661	12,668	...
Sao Tome and Principe	1
EAST AFRICA	1,141	6,668	13	31,436	106	7,002	1,169	4
Burundi	73	42	...	4	...
Comoros
Democratic Republic of Congo	123	6,036	...	29,835	...	1,058	8	...
Djibouti	94	5
Eritrea	4
Ethiopia	...	69	-	9	...	142	8	...
Kenya	92	504	...	609	27	3,912	1,128	4
Madagascar	797	74	...	69
Rwanda	1	29	...	-	...	522
Seychelles	15	223	...	615
Somalia	50	13
South Sudan
Tanzania, United Republic of	7	5	...	451	18	152	19	...
Uganda	9	24	13	106	6	532	2	...
SOUTHERN AFRICA	19,336	54,992	664	137,194	2,522	360,085	29,221	1,472
Angola	6	...	8	19	...	2,132
Botswana	68	...	37
Lesotho	-	...	31
Malawi	173	...	-
Mauritius	2,107	143	5	1,233	...	11,232	154	...
Mozambique	14	5	14	238
Namibia	3	...	1	8	...	13,082	84	...
South Africa	16,935	54,840	636	135,579	2,054	333,206	28,956	1,471
Swaziland	270	-	-	69	463	16
Zambia	...	2	107
Zimbabwe	2	1	...	46	5	4	26	1

AFRIQUE DE L'OUEST

**TABLEAU 9: MATRICE DU COMMERCE INTRA-AFRICAIN PAR PAYS ET SOUS-RÉGION
EXPORTATIONS/EXPORTS - 2010**

Echanges par pays Valueur en
millier de dollars E.U.

BENIN	BURKINA FASO	CAP-VERT	CÔTE D'IVOIRE	GAMBIE	GHANA	GUINEAE	GUINEE- BISSAU	<-- PAYS DECLARANT PAYS PARTENAIRE
274,753	261,918	185	3,262,697	9,350	3,302,037	51,523	1,041	AFRIQUE TOTALE
3,210	909		145,564	77	6,359	12,042	73	AFRIQUE DU NORD
...	62	...	92,376	...	49	4,159	...	Algérie
...	37	...	10,120	16	5,680	541	...	Egypte
17	234	...	175	Libye
2	335	...	7,485	58	129	128	14	Mauritanie
3,014	146	...	12,785	2	287	6,584	...	Maroc
...	5	...	289	...	18	Soudan
176	324	...	22,276	...	22	630	59	Tunisie
241,743	116,336	166	2,554,156	9,092	478,479	24,809	969	AFRIQUE DE L'OUEST
...	8,508	...	110,609	3	37,608	140	...	Bénin
1,537	360,393	...	72,872	38	...	Burkina Faso
...	386	...	941	17	2	Cap-Vert
2,796	18,872	26,546	12,429	159	Côte d'Ivoire
...	26,032	...	6,163	104	186	Gambie
2,112	35,090	...	783,135	489	...	782	...	Ghana
38	205	...	56,076	2,017	4,614	Guinée
...	...	163	3,047	817	107	392	...	Guinée-Bissau
34	319	...	56,864	23	2,694	1,401	...	Libéria
66	11,971	...	226,135	156	126,729	4,265	458	Mali
13,978	23,364	...	52,933	...	14,744	77	...	Niger
210,759	1,309	...	668,582	9	101,101	427	...	Nigéria
1,596	2,386	3	113,019	5,566	9,383	1,873	162	Sénégal
...	30,121	11	4,838	2,796	...	Sierra Leone
8,828	14,312	...	66,826	...	70,139	69	...	Togo
27,046	224	...	344,934	10	13,803	1,544	...	AFRIQUE CENTRALE
4,678	21	...	65,269	7	1,864	1,488	...	Cameroun
436	1,983	République Centrafricaine
17,728	18	...	3,601	...	1,550	Tchad
394	53	918	53	...	Congo
3,204	53	...	249,438	...	1,739	Guinée équatoriale
606	80	...	24,602	3	7,697	3	...	Gabon
...	39	...	35	Sao Tomé-et-Principe
364	158	...	81,145	50	898	514	...	AFRIQUE DE L'EST
38	99	...	20	Burundi
...	27	Comores
153	7	...	75,179	...	383	République Démocratique du Congo
...	131	...	76	Djibouti
...	Erythrée
...	2	...	1,674	-	5	6	...	Ethiopie
...	1,613	...	71	70	...	Kenya
...	1	...	161	...	7	130	...	Madagascar
50	27	2	...	Rwanda
...	3	Seychelles
...	Somalie
...	Soudan du Sud
67	22	...	350	50	352	215	...	Tanzanie, République Unie de
56	1,988	...	3	90	...	Ouganda
2,390	144,290	18	136,898	122	2,802,497	12,614	...	AFRIQUE AUSTRALE
...	15	18	24,474	5	3,621	-	...	Angola
...	8	Botswana
...	Lesotho
...	138	2	...	Malawi
575	933	...	7	7,301	...	Maurice
13	6	...	254	...	42	Mozambique
...	15	Namibie
1,710	144,269	...	110,222	117	2,798,658	5,309	...	Afrique du Sud
92	Swaziland
...	822	...	132	-	...	Zambie
...	53	...	14	-	...	Zimbabwe

WEST AFRICA

TABLE 9: INTRA-AFRICAN TRADE MATRIX BY COUNTRY AND SUBREGION
IMPORTS/IMPORTATIONS - 2010

 Direction of trade Value in
 Thousand U.S. dollars

REPORTER--> PARTNER	LIBERIA	MALI	NIGER	NIGERIA	SENEGAL	SIERRA LEONE	TOGO	WEST AFRICA
TOTAL AFRICA	6,027	2,046,590	300,835	2,852,583	842,637	317,502	144,159	11,303,676
NORTH AFRICA	2,010	64,630	25,630	919,863	105,412	10,333	14,288	1,766,238
Algeria	92	1,541	11,427	800,989	589	821,671
Egypt	157	11,855	651	33,168	28,254	8,156	2,027	192,104
Libya	-	877	154	37	2	...	2	6,483
Mauritania	1,546	10,808	146	61,632	722	215	5,346	280,168
Morocco	140	28,129	5,553	...	52,329	1,882	5,303	336,152
Sudan	...	11	...	343	356	28	6	2,027
Tunisia	75	11,408	7,699	23,695	23,160	52	1,605	127,633
WEST AFRICA	3,241	1,678,244	254,853	182,836	633,422	301,160	111,149	6,587,955
Benin	1	467,684	19,698	...	7,857	...	5,819	511,602
Burkina Faso	9	7,162	12,635	65,753	192	...	1,266	98,050
Cape Verde	...	10	1	33	80	1,915
Côte d'Ivoire	2,467	371,011	51,462	104,788	113,538	275,176	32,148	1,469,931
Gambia	-	815	...	722	2,109	1,136	10	5,897
Ghana	84	74,203	17,712	6,562	14,175	2,394	34,834	232,350
Guinea	...	4,867	249	1,249	2,230	1,471	4	34,723
Guinea-Bissau	44	...	14,678	18,335
Liberia	...	7	...	31	194	462	67	16,639
Mali	2	...	3,645	50	364	...	164	29,082
Niger	-	448	50	...	36	14,390
Nigeria	76	7,831	88,389	...	488,929	5,555	10,936	2,788,523
Senegal	592	638,793	9,057	630	...	14,939	11,183	852,579
Sierra Leone	...	29	...	3,018	19	...	5	5,220
Togo	8	105,384	52,006	...	3,642	27	...	508,721
CENTRAL AFRICA	226	1,172	11,890	489,768	16,594	108	2,467	615,421
Cameroon	226	513	9,263	...	9,001	36	2,353	39,343
Central African Republic	...	-	5	2,034	1	2,061
Chad	...	14	3	285,054	10	286,341
Congo	...	180	784	196,297	381	...	2	226,994
Equatorial Guinea	78	587	488	...	70	29,460
Gabon	...	465	1,756	5,626	6,714	72	42	31,050
Sao Tome and Principe	171	172
EAST AFRICA	75	2,327	264	47,520	2,572	455	2,238	102,991
Burundi	-	39	...	3	161
Comoros	9	9
Democratic Republic of Congo	...	78	1	40,235	62	...	27	77,463
Djibouti	3	1,928	...	5	2,036
Eritrea	4	1,043	4	1,054
Ethiopia	-	3	-	1,834	2	...	46	2,115
Kenya	65	1,649	204	...	145	19	82	8,440
Madagascar	-	187	49	...	8	...	22	1,207
Rwanda	-	552
Seychelles	2	...	-	...	2,048	2,903
Somalia	119	...	182
South Sudan
Tanzania, United Republic of	4	285	...	255	201	183	5	1,584
Uganda	5	86	4	4,147	216	134	...	5,285
SOUTHERN AFRICA	475	300,217	8,198	1,212,596	84,637	5,445	14,016	2,231,070
Angola	228,356	10	...	5	230,535
Botswana	1	438,090	438,196
Lesotho	31
Malawi	-	12	135	251	...	571
Mauritius	...	885	162	...	1,573	61	198	17,753
Mozambique	270
Namibia	37	47	42	10,451	7	172	7	23,941
South Africa	436	297,998	7,989	487,419	82,503	4,961	13,060	1,468,044
Swaziland	...	1,287	5	46,989	129	...	747	49,975
Zambia	1	2	197	308
Zimbabwe	1,277	85	1,447

TABLEAU 9: MATRICE DU COMMERCE INTRA-AFRICAIN PAR PAYS ET SOUS-RÉGION
EXPORTATIONS/EXPORTS - 2010

Echanges par pays
 millier de dollars E.U.

LIBERIA	MALI	NIGER	NIGERIA	SENEGAL	SIERRA LEONE	TOGO	AFRIQUE DE L'OUEST	<-- PAYS DECLARANT PAYS PARTENAIRE
7,757	1,346,856	88,128	10,296,431	1,160,557	10,434	414,943	20,488,610	AFRIQUE TOTALE
18	14,422	9,644	770,300	80,170	1,802	16,943	1,061,532	AFRIQUE DU NORD
...	3,113	8,620	754,960	161	930	463	864,895	Algérie
2	163	110	2,302	992	432	...	20,393	Egypte
...	300	174	1,684	565	...	-	3,149	Libye
-	8,202	...	1,003	64,985	...	16	82,357	Mauritanie
...	1,917	5,504	338	3,585	34,163	Maroc
...	10,349	5,690	...	12,515	28,865	Soudan
16	726	741	3	2,272	101	362	27,709	Tunisie
4,057	191,946	74,606	2,044,825	969,441	3,964	367,027	7,081,617	AFRIQUE DE L'OUEST
-	5,412	1,169	74,822	21,102	...	89,342	348,716	Bénin
8	43,139	2,979	51,985	26,082	...	76,820	635,853	Burkina Faso
...	69	7,097	8,512	Cap-Vert
3,137	39,880	8,868	1,270,759	52,739	1,497	23,681	1,461,363	Côte d'Ivoire
48	3	...	1,156	86,658	462	681	121,494	Gambie
369	1,374	6,577	442,427	13,294	143	65,901	1,351,694	Ghana
...	5,640	35	203	89,820	...	2,881	161,530	Guinée
...	7	5	39	50,011	...	9	54,597	Guinée-Bissau
...	59	2	5,100	21,541	...	188	88,224	Libéria
1	...	304	1,792	548,418	4	20,464	940,763	Mali
...	3,503	12,470	...	47,186	168,254	Niger
441	1,083	53,555	...	4,885	1,642	34,013	1,077,807	Nigéria
42	87,826	804	192,997	...	212	5,696	421,565	Sénégal
...	1,996	...	3,476	14,337	...	164	57,739	Sierra Leone
11	2,024	307	...	20,986	4	...	183,507	Togo
-	69	3,633	3,266,002	94,775	11	18,857	3,770,908	AFRIQUE CENTRALE
-	15	2,485	500,924	31,851	11	5,185	613,799	Cameroun
...	4	5	9,616	3,444	...	715	16,203	République Centrafricaine
...	31	96	36,680	27,140	...	4,038	90,881	Tchad
...	9	...	35,453	7,736	...	2,632	47,247	Congo
...	11	...	2,675,151	17,305	...	1,525	2,948,426	Guinée équatoriale
...	...	1,047	8,179	7,298	...	4,677	54,192	Gabon
...	86	160	Sao Tomé-et-Principe
111	68	208	318,329	3,523	1,126	4,269	410,763	AFRIQUE DE L'EST
-	24	-	264	445	Burundi
...	20	...	10	56	Comores
...	8	20	282,472	1,948	...	2,370	362,540	République Démocratique du Congo
...	9	217	Djibouti
...	19,989	19,989	Erythrée
20	64	34	9	9	1,823	Ethiopie
3	54	1,023	963	27	3,826	Kenya
-	...	18	9	216	2	84	629	Madagascar
...	6	44	129	Rwanda
...	206	208	Seychelles
...	Somalie
...	Soudan du Sud
1	...	169	15,794	206	125	1,245	18,596	Tanzanie, République Unie de
87	-	...	27	55	2,305	Ouganda
3,571	1,140,350	37	3,896,976	12,648	3,531	7,848	8,163,790	AFRIQUE AUSTRALE
...	...	3	59,208	8,395	...	1,755	97,495	Angola
...	1,977,473	...	1	...	1,977,482	Botswana
...	Lesotho
1	5	...	146	Malawi
...	1,197	29	780	...	10,823	Maurice
3,185	3,523	...	22	7,046	Mozambique
1	...	4	42	60	123	Namibie
385	1,139,153	29	1,858,175	641	2,743	6,027	6,067,436	Afrique du Sud
...	...	1	2,036	41	2,170	Swaziland
-	42	...	1	...	998	Zambie
-	-	-	3	71	Zimbabwe

WEST AFRICA

TABLE 9: INTRA-AFRICAN TRADE MATRIX BY COUNTRY AND SUBREGION

Direction of trade Value in
Thousand U.S. dollars

IMPORTS/IMPORTATIONS - 2011

REPORTER--> PARTNER	BENIN	BURKINA FASO	CAPE VERDE	CÔTE D'IVOIRE	GAMBIA	GHANA	GUINEA	GUINEA- BISSAU
TOTAL AFRICA	192,805	728,202	16,297	2,206,722	105,565	1,156,999	246,051	59,235
NORTH AFRICA	14,935	40,192	6,566	300,545	6,243	367,710	41,869	7,879
Algeria	47	48	50	10,599	535	3,316	5,332	...
Egypt	2,267	14,560	1,008	23,533	1,665	75,113	10,119	2,935
Libya	18	838	...	23	...	42
Mauritania	2,915	4,168	...	177,993	21	96,141	123	18
Morocco	7,408	10,663	5,411	62,329	3,406	180,692	23,596	4,410
Sudan	3,716	18	17
Tunisia	2,280	9,915	96	22,352	598	12,388	2,698	516
WEST AFRICA	152,264	625,093	7,180	1,734,899	94,330	331,223	138,019	50,124
Benin	...	27,094	...	9,563	11	3,328	437	...
Burkina Faso	5,729	...	3	4,046	10	15,039	91	8
Cape Verde	...	1	5	761	59	119
Côte d'Ivoire	38,860	257,026	491	...	72,510	69,093	63,566	1,985
Gambia	52	5	545	55	316	1,376
Ghana	30,639	65,858	1,055	20,643	1,004	...	2,508	12
Guinea	91	298	75	16,586	2,119	2,038	...	450
Guinea-Bissau	...	-	207	1,533	753	1
Liberia	154	241	...	37,274	213	838	3,155	...
Mali	576	51,059	-	381	302	3,190	3,211	3
Niger	406	4,971	23	921	35	13,023	177	...
Nigeria	23,915	84,058	...	1,570,467	449	54,008	7,051	159
Senegal	6,705	40,924	4,783	67,352	16,549	29,096	55,377	45,987
Sierra Leone	539	303	2,047
Togo	45,138	93,557	...	5,595	67	138,706	2,070	25
CENTRAL AFRICA	8,530	22,043	1,134	41,893	140	34,101	20,939	
Cameroon	4,862	4,192	...	2,239	96	12,111	1,519	...
Central African Republic	3	-
Chad	1	3	...	5,432	...	234
Congo	1,822	14,413	32	5,520
Equatorial Guinea	150	3,384	936	32,377	2	14,874
Gabon	1,695	51	...	1,844	6	1,362	19,420	...
Sao Tome and Principe	198
EAST AFRICA	571	1,285	474	29,683	87	8,888	1,755	4
Burundi	-	6	...
Comoros
Democratic Republic of Congo	29	205	470	22,314	...	54	11	...
Djibouti	...	135	2
Eritrea	1	1
Ethiopia	...	154	...	36	...	489	11	...
Kenya	53	701	5	1,975	74	5,943	1,694	4
Madagascar	365	7	...	1	...	76
Rwanda	2	8	...	11	...	196
Seychelles	...	13	...	7	...	853
Somalia
South Sudan
Tanzania, United Republic of	118	55	...	2,644	11	856	30	...
Uganda	2	5	...	2,697	...	420	3	...
SOUTHERN AFRICA	16,505	39,588	943	99,702	4,765	415,077	43,469	1,228
Angola	9	2,133	36	3,851	...	9,366
Botswana	23
Lesotho	...	13	...	6	4	2
Malawi	9,108	20	53
Mauritius	463	200	...	2,087	30	3,168	223	...
Mozambique	7	387
Namibia	18	-	...	34	-	3,837	129	...
South Africa	15,931	36,960	852	84,233	4,034	398,125	43,078	1,228
Swaziland	81	49	45	97	677	10
Zambia	...	176	...	267	...	99
Zimbabwe	4	57	2	18	...	7	39	...

AFRIQUE DE L'OUEST

TABLEAU 9: MATRICE DU COMMERCE INTRA-AFRICAIN PAR PAYS ET SOUS-RÉGION
EXPORTATIONS/EXPORTS - 2011Echanges par pays Valeur en
millier de dollars E.U.

BENIN	BURKINA FASO	CAP-VERT	CÔTE D'IVOIRE	GAMBIE	GHANA	GUINEAE	GUINEE- BISSAU	<-- PAYS DECLARANT PAYS PARTENAIRE
547,023	361,631	707	3,319,085	82,581	9,531,536	67,298	1,892	AFRIQUE TOTALE
12,221	1,254	194	70,925	178	15,441	16,877	132	AFRIQUE DU NORD
35	6	...	36,616	...	84	6,792	...	Algérie
3,249	192	...	2,603	5	7,760	325	...	Egypte
168	5	194	69	3	29	Libye
...	15	...	7,249	164	3,712	118	25	Mauritanie
8,054	849	...	14,391	...	1,039	9,639	...	Maroc
...	1	7	1,958	Soudan
715	187	...	9,996	...	859	4	107	Tunisie
453,516	121,818	156	2,343,243	82,245	6,337,848	24,224	1,760	AFRIQUE DE L'OUEST
...	7,607	...	97,422	47	87,336	144	...	Bénin
17,488	343,931	1	500,570	24	...	Burkina Faso
4,950	7	...	182	...	741	21	5	Cap-Vert
20,878	23,673	3	717,410	12,317	290	Côte d'Ivoire
71	27,503	...	5,523	127	339	Gambie
9,023	48,070	...	303,859	21	...	500	...	Ghana
348	2,351	...	58,418	21,945	17,554	Guinée
...	45	127	760	10,735	66	428	...	Guinée-Bissau
24	212	...	183,912	53	140,838	1,450	...	Libéria
148,396	9,538	...	241,819	15,813	21,566	4,679	833	Mali
50,634	14,814	...	46,854	1	17,000	76	...	Niger
176,085	671	...	663,914	86	196,990	426	...	Nigéria
10,739	1,683	29	172,163	33,411	16,358	665	294	Sénégal
...	9	...	61,530	95	21,886	3,242	...	Sierra Leone
14,881	13,139	...	140,978	33	4,594,009	125	...	Togo
52,530	973	352	175,931	84	17,076	235	...	AFRIQUE CENTRALE
10,989	505	...	27,246	84	5,392	172	...	Cameroun
211	2,448	...	52	-	...	République Centrafricaine
20,852	33	...	6,384	...	823	Tchad
9,875	2	2,726	61	...	Congo
3,265	123,585	...	4,903	Guinée équatoriale
7,337	433	...	16,097	...	3,178	2	...	Gabon
...	...	352	171	Sao Tomé-et-Principe
1,564	206	3	78,923	30	9,001	349	...	AFRIQUE DE L'EST
...	209	...	6	Burundi
...	Comores
128	76	...	71,041	...	2,644	République Démocratique du Congo
...	1,051	...	171	Djibouti
...	Erythrée
12	16	...	-	1	252	40	...	Ethiopie
227	4	3	1,831	...	4,674	111	...	Kenya
70	17	...	18	...	4	16	...	Madagascar
1,000	93	17	1	...	Rwanda
...	5	Seychelles
...	Somalie
...	Soudan du Sud
97	935	...	322	75	...	Tanzanie, République Unie de
30	3,834	29	911	106	...	Ouganda
27,191	237,378	1	650,064	43	3,152,170	25,613	...	AFRIQUE AUSTRALE
...	...	1	41,149	4	3,022	-	...	Angola
...	14	17	Botswana
...	Lesotho
...	2	...	100	7	33	20	...	Malawi
5,117	1,439	1	3	676	...	Maurice
23	...	-	508	5	937	1	...	Mozambique
...	10	...	123	...	26	Namibie
22,051	237,366	...	605,438	11	3,146,838	24,916	...	Afrique du Sud
...	29	Swaziland
...	1,176	...	1,252	-	...	Zambie
...	131	...	14	-	...	Zimbabwe

WEST AFRICA

TABLE 9: INTRA-AFRICAN TRADE MATRIX BY COUNTRY AND SUBREGION

Direction of trade Value in
Thousand U.S. dollars

IMPORTS/IMPORTATIONS - 2011

REPORTER--> PARTNER	LIBERIA	MALI	NIGER	NIGERIA	SENEGAL	SIERRA LEONE	TOGO	WEST AFRICA
TOTAL AFRICA	28,609	1,636,143	321,414	2,917,719	1,065,006	704,210	161,746	11,546,723
NORTH AFRICA	6,855	78,093	25,514	764,391	105,693	22,919	26,200	1,815,603
Algeria	4,474	1,897	9,036	541,538	584	577,457
Egypt	234	10,427	3,251	93,993	14,017	18,090	3,498	274,710
Libya	26	167	27	1,142
Mauritania	2,062	14,245	36	94,380	4,548	477	12,142	409,270
Morocco	...	38,648	5,282	...	58,147	4,174	7,632	411,800
Sudan	...	19	-	362	29	63	6	4,229
Tunisia	85	12,857	7,882	33,951	28,340	116	2,921	136,995
WEST AFRICA	20,442	1,399,882	275,480	753,498	782,314	667,964	115,395	7,148,108
Benin	...	253,919	9,662	328	33,869	...	7,234	345,445
Burkina Faso	8	5,272	10,071	2,768	49	...	1,086	44,178
Cape Verde	695	834	2,475
Côte d'Ivoire	10,661	269,955	60,886	147,224	186,008	610,331	29,594	1,818,191
Gambia	1	1,817	...	26,303	959	2,521	93	34,043
Ghana	3,085	107,434	14,766	512,037	12,414	5,309	39,399	816,162
Guinea	...	3,220	149	...	301	3,262	2,106	30,695
Guinea-Bissau	19	8	...	9,354	11,875
Liberia	2,105	...	1,026	17	45,023
Mali	681	264	4,220	...	87	63,974
Niger	...	45	-	...	97	...	132	19,829
Nigeria	5,930	5,816	88,180	...	541,237	12,321	15,779	2,409,368
Senegal	712	716,660	10,459	8,815	...	33,135	10,513	1,047,067
Sierra Leone	...	6	-	52,941	112	55,949
Togo	46	35,738	80,626	...	2,206	59	...	403,833
CENTRAL AFRICA	395	546	10,282	242,779	37,722	241	1,193	421,937
Cameroon	395	233	10,276	...	9,969	81	1,139	47,111
Central African Republic	...	3	3	111	354	475
Chad	4,228	9	9,907
Congo	...	278	1	8,706	2,076	...	1	32,849
Equatorial Guinea	2	5,276	24,889	...	4	81,895
Gabon	...	33	1	224,457	435	160	39	249,502
Sao Tome and Principe	-	198
EAST AFRICA	21	683	642	3,241	33,560	1,010	338	82,243
Burundi	343	7	356
Comoros
Democratic Republic of Congo	...	177	24	...	22,484	45,768
Djibouti	24	55	-	216
Eritrea	271	274
Ethiopia	-	28	5	1,543	12	...	28	2,306
Kenya	...	227	472	...	8,594	42	239	20,022
Madagascar	...	29	61	193	58	790
Rwanda	-	...	1	49	268
Seychelles	-	5	45	924
Somalia	6	...	265	...	271
South Sudan
Tanzania, United Republic of	14	31	1	336	2,118	406	60	6,681
Uganda	6	191	54	439	250	297	4	4,368
SOUTHERN AFRICA	896	156,938	9,496	1,153,810	105,717	12,077	18,621	2,078,831
Angola	132	57,701	80	...	55	73,363
Botswana	...	181	1	205
Lesotho	25
Malawi	-	146	100	556	...	9,983
Mauritius	...	443	44	...	173	136	20	6,988
Mozambique	...	73	130	598
Namibia	8	105	303	12,281	94	381	5	17,195
South Africa	881	156,002	8,938	1,035,720	104,649	11,005	18,359	1,919,993
Swaziland	...	63	78	46,950	435	...	182	48,667
Zambia	3	71	...	341	55	1,012
Zimbabwe	4	-	...	672	803

**TABLEAU 9: MATRICE DU COMMERCE INTRA-AFRICAIN PAR PAYS ET SOUS-RÉGION
EXPORTATIONS/EXPORTS - 2011**Echanges par pays Valeur en
millier de dollars E.U.

LIBERIA	MALI	NIGER	NIGERIA	SENEGAL	SIERRA LEONE	TOGO	AFRIQUE DE L'OUEST	<-- PAYS DECLARANT PAYS PARTENAIRE
32,051	1,728,180	114,040	13,092,310	1,156,478	15,217	475,444	30,525,473	AFRIQUE TOTALE
11,003	33,768	2,025	4,543,562	95,637	1,731	6,030	4,810,979	AFRIQUE DU NORD
...	11,571	518	4,533,267	800	1,050	377	4,591,116	Algérie
10,962	23	4	2,147	581	348	16	28,214	Egypte
...	...	59	866	5	1,399	Libye
...	6,389	...	2,268	85,160	105,101	Mauritanie
...	15,096	410	...	8,560	240	4,287	62,565	Maroc
...	...	4	2,708	310	...	53	5,040	Soudan
40	689	1,030	2,306	226	94	1,291	17,544	Tunisie
18,158	344,305	106,051	3,579,659	943,861	8,140	441,013	14,806,000	AFRIQUE DE L'OUEST
...	16,649	3,580	89,718	21,217	...	97,028	420,748	Bénin
39	99,329	2,117	17,102	41,160	...	99,204	1,120,965	Burkina Faso
...	...	3	23	5,301	11,231	Cap-Vert
16,027	80,616	10,525	1,801,100	54,295	1,195	31,366	2,769,696	Côte d'Ivoire
100	81	...	1,200	85,358	447	110	120,858	Gambie
823	4,685	35,481	887,988	14,076	198	55,403	1,360,126	Ghana
...	21,869	113	...	135,939	...	1,777	260,315	Guinée
...	15	...	1,657	63,769	...	22	77,624	Guinée-Bissau
...	1,180	...	285,108	12,167	...	1,568	626,511	Libéria
...	...	77	15,012	439,571	3	25,553	922,859	Mali
...	4,001	12,007	-	75,157	220,543	Niger
1,168	1,330	52,866	...	10,422	6,056	45,745	1,155,758	Nigéria
...	106,014	26	475,838	...	241	7,814	825,276	Sénégal
...	2,177	...	4,913	20,007	...	265	114,125	Sierra Leone
2	6,360	1,263	...	28,573	4,799,364	Togo
12	134	4,998	1,623,006	103,287	11	20,512	1,999,140	AFRIQUE CENTRALE
12	11	4,580	404,182	48,494	11	5,429	507,107	Cameroun
-	...	8	24,916	674	-	551	28,860	République Centrafricaine
...	21	380	21,614	15,439	...	2,937	68,484	Tchad
...	33	...	48,133	8,657	...	3,518	73,006	Congo
...	2	10	1,015,253	18,437	...	2,482	1,167,937	Guinée équatoriale
...	67	19	108,909	11,583	...	5,393	153,020	Gabon
...	2	...	201	726	Sao Tomé-et-Principe
1,171	311	104	1,155	5,053	1,139	3,629	102,638	AFRIQUE DE L'EST
...	9	...	32	256	Burundi
...	-	14	14	Comores
...	40	9	...	2,447	...	2,281	78,666	République Démocratique de Congo
...	32	359	1,612	Djibouti
...	...	-	-	Erythrée
-	...	10	23	17	29	35	435	Ethiopie
...	88	-	...	1,407	949	...	9,294	Kenya
-	65	2	49	241	Madagascar
154	85	...	22	1,372	Rwanda
...	43	48	Seychelles
...	...	76	885	960	Somalie
...	Soudan du Sud
754	28	4	1,086	320	134	61	3,816	Tanzanie, République Unie de
263	123	4	3	330	24	264	5,921	Ouganda
1,708	1,349,662	862	3,344,928	8,640	4,196	4,261	8,806,716	AFRIQUE AUSTRALE
...	6	90	104,825	3,463	...	2,532	155,094	Angola
-	368	-	...	399	Botswana
...	Lesotho
...	19	...	24	6	211	Malawi
103	21	1,069	829	1,430	10,687	Maurice
...	...	5	-	1,381	...	50	2,910	Mozambique
968	...	20	11	108	1,266	Namibie
637	1,349,260	707	3,239,291	2,227	3,342	142	8,632,225	Afrique du Sud
...	375	39	61	7	...	102	612	Swaziland
-	721	15	-	...	3,165	Zambie
...	1	-	...	146	Zimbabwe

WEST AFRICA

TABLE 9: INTRA-AFRICAN TRADE MATRIX BY COUNTRY AND SUBREGION

Direction of trade Value in
Thousand U.S. dollars

IMPORTS/IMPORTATIONS - 2012

REPORTER--> PARTNER	BENIN	BURKINA FASO	CAPE VERDE	CÔTE D'IVOIRE	GAMBIA	GHANA	GUINEA	GUINEA- BISSAU
TOTAL AFRICA	193,741	953,224	15,721	3,218,142	116,718	1,443,193	269,002	59,920
NORTH AFRICA	15,123	52,612	3,957	438,296	6,903	274,844	45,621	6,819
Algeria	45	63	430	15,456	591	6,630	5,756	2
Egypt	2,305	19,059	1,354	34,319	1,841	81,825	10,942	2,998
Libya	18	1,097	...	34	...	433
Mauritania	2,912	5,456	...	259,573	23	73,645	134	19
Morocco	7,551	13,958	1,868	90,897	3,766	99,006	25,834	2,994
Sudan	5,419	20	39
Tunisia	2,291	12,978	305	32,597	661	13,266	2,955	805
WEST AFRICA	153,122	818,254	9,193	2,530,066	104,296	623,400	151,116	52,430
Benin	...	35,467	330	13,945	13	2,954	475	...
Burkina Faso	5,679	5,900	11	16,642	99	...
Cape Verde	...	1	6	2,275	67	121
Côte d'Ivoire	38,884	336,451	2,770	...	80,170	95,020	70,000	1,984
Gambia	52	6	21	110	346	1,476
Ghana	30,799	86,209	2,602	30,105	1,110	...	2,741	28
Guinea	94	389	14	24,187	2,343	4,393	...	466
Guinea-Bissau	...	-	214	2,236	833	159
Liberia	134	316	10	54,358	235	9,307	3,388	...
Mali	529	66,837	1	555	334	2,574	3,520	3
Niger	379	6,507	...	1,343	38	8,136	193	...
Nigeria	24,160	110,033	39	2,290,268	497	285,614	7,707	113
Senegal	6,827	53,570	3,193	98,222	18,297	42,778	60,338	48,214
Sierra Leone	786	335	10,522
Togo	45,587	122,467	...	8,159	74	142,917	2,242	25
CENTRAL AFRICA	8,441	28,855	855	61,093	155	23,415	22,687	
Cameroon	4,948	5,487	67	3,266	106	8,341	1,662	...
Central African Republic	4	3
Chad	1	4	...	7,921	...	3
Congo	1,782	18,866	64	...	36	2,710
Equatorial Guinea	137	4,430	686	47,217	3	8,002
Gabon	1,572	67	37	2,689	7	4,356	21,025	...
Sao Tome and Principe	1	1
EAST AFRICA	588	1,683	16	43,288	96	11,446	1,916	47
Burundi	6	...
Comoros	4
Democratic Republic of Congo	30	268	16	32,541	...	48	12	...
Djibouti	...	177	2	72
Eritrea	1	2
Ethiopia	...	202	-	52	...	958	13	...
Kenya	51	918	...	2,879	82	5,864	1,849	4
Madagascar	383	10	...	2	...	229
Rwanda	2	11	...	15	...	103
Seychelles	...	18	...	10	...	551
Somalia	44
South Sudan
Tanzania, United Republic of	119	72	...	3,856	12	1,098	32	...
Uganda	2	6	...	3,933	...	2,475	3	43
SOUTHERN AFRICA	16,467	51,822	1,699	145,399	5,268	510,089	47,663	624
Angola	7	2,792	159	5,616	...	1,200
Botswana	190
Lesotho	...	17	...	9	5	1
Malawi	13,282	22	4,266
Mauritius	456	262	...	3,044	33	3,263	251	...
Mozambique	52	684
Namibia	16	-	...	50	-	14,555	140	...
South Africa	15,901	48,381	1,485	122,841	4,460	485,839	47,229	624
Swaziland	84	64	...	141	748	11
Zambia	...	230	...	389	...	34
Zimbabwe	4	75	3	26	...	45	42	...

AFRIQUE DE L'OUEST

TABLEAU 9: MATRICE DU COMMERCE INTRA-AFRICAIN PAR PAYS ET SOUS-RÉGION
EXPORTATIONS/EXPORTS - 2012
Echanges par pays Valeur en
millier de dollars E.U.

BENIN	BURKINA FASO	CAP-VERT	CÔTE D'IVOIRE	GAMBIE	GHANA	GUINEAE	GUINEE- BISSAU	<-- PAYS DECLARANT PAYS PARTENAIRE
548,006	361,283	675	3,709,881	87,174	6,413,612	66,755	1,069	AFRIQUE TOTALE
11,846	1,253	247	79,275	188	12,684	27,501	75	AFRIQUE DU NORD
35	6	...	40,927	7,924	...	Algérie
3,473	192	...	2,910	5	5,255	438	...	Egypte
158	5	247	77	3	43	Libye
...	15	...	8,102	173	773	177	14	Mauritanie
7,488	848	...	16,085	...	1,366	18,959	...	Maroc
...	1	7	7	Soudan
694	187	...	11,173	...	5,241	2	60	Tunisie
455,721	121,701	93	2,619,141	86,820	1,794,049	32,428	995	AFRIQUE DE L'OUEST
...	7,600	...	108,892	50	85,477	195	...	Bénin
16,831	384,426	1	369,533	3	...	Burkina Faso
4,938	7	...	203	...	255	22	3	Cap-Vert
19,063	23,651	4	81,799	17,172	164	Côte d'Ivoire
70	...	5	30,741	...	3,193	158	191	Gambie
8,766	48,023	21	339,635	23	...	811	...	Ghana
296	2,349	...	65,296	23,166	9,539	Guinée
...	45	66	849	11,332	304	555	...	Guinée-Bissau
24	211	...	205,566	56	12,093	1,926	...	Libéria
154,969	9,529	...	270,291	16,693	58,366	5,749	471	Mali
50,182	14,800	...	52,370	1	16,445	109	...	Niger
177,721	670	...	742,084	91	249,021	519	...	Nigéria
8,651	1,681	...	192,434	35,269	13,903	752	167	Sénégal
...	9	...	68,774	100	14,288	4,320	...	Sierra Leone
14,209	13,127	2	157,577	35	879,833	139	...	Togo
51,629	973	285	196,645	89	32,763	238	...	AFRIQUE CENTRALE
11,241	504	...	30,454	89	13,956	158	...	Cameroun
215	2,736	...	77	République Centrafricaine
20,362	33	...	7,135	...	165	Tchad
9,415	2	1,698	77	...	Congo
3,308	...	11	138,136	...	11,834	Guinée équatoriale
7,087	433	...	17,992	...	5,032	3	...	Gabon
...	...	274	191	Sao Tomé-et-Principe
1,518	206	...	88,216	32	24,122	410	...	AFRIQUE DE L'EST
...	234	...	6	Burundi
...	Comores
127	76	...	79,405	...	639	République Démocratique du Congo
...	1,175	...	96	Djibouti
...	Erythrée
12	16	...	-	1	498	6	...	Ethiopie
223	4	...	2,046	...	17,318	146	...	Kenya
68	17	...	20	23	...	Madagascar
977	93	18	1	...	Rwanda
...	6	...	3,117	Seychelles
...	Somalie
...	Soudan du Sud
80	1,045	...	762	108	...	Tanzanie, République Unie de
31	4,286	30	1,667	126	...	Ouganda
27,293	237,150	50	726,603	46	4,549,994	6,178	...	AFRIQUE AUSTRALE
...	...	50	45,994	4	4,177	-	...	Angola
...	15	22	Botswana
...	121	Lesotho
...	2	...	112	7	46	16	...	Malawi
4,738	1,608	2	844	785	...	Maurice
23	567	5	69	Mozambique
...	10	...	138	...	430	Namibie
22,531	237,138	...	676,723	12	4,544,180	5,377	...	Afrique du Sud
...	5	Swaziland
...	1,314	...	35	Zambie
...	147	...	66	Zimbabwe

WEST AFRICA

TABLE 9: INTRA-AFRICAN TRADE MATRIX BY COUNTRY AND SUBREGION

Direction of trade Value in
Thousand U.S. dollars

IMPORTS/IMPORTATIONS - 2012

REPORTER--> PARTNER	LIBERIA	MALI	NIGER	NIGERIA	SENEGAL	SIERRA LEONE	TOGO	WEST AFRICA
TOTAL AFRICA	5,339	1,765,749	490,042	2,326,092	1,332,557	721,494	246,923	13,157,860
NORTH AFRICA	858	48,752	38,900	609,395	178,914	23,419	36,512	1,780,926
Algeria	359	1,845	13,777	431,730	343	...	5	477,033
Egypt	499	6,745	4,957	74,934	20,592	18,535	6,410	287,318
Libya	...	11	40	133	1	1,768
Mauritania	...	10,969	56	75,243	6,433	488	10,711	445,663
Morocco	...	23,658	8,053	...	111,382	4,276	16,381	409,625
Sudan	...	10	-	288	20	...	5	5,801
Tunisia	...	5,513	12,017	27,067	40,143	119	3,000	153,718
WEST AFRICA	2,277	1,608,532	420,010	600,711	995,313	684,420	170,486	8,923,626
Benin	...	172,319	14,731	261	2,995	...	6,597	250,086
Burkina Faso	...	33,311	15,354	2,207	74	...	1,558	80,834
Cape Verde	554	33	3,056
Côte d'Ivoire	...	288,140	92,830	117,371	181,817	625,367	50,362	1,981,166
Gambia	...	10,592	...	20,969	1,203	2,583	60	37,419
Ghana	645	100,183	22,513	408,211	11,459	5,440	71,595	773,639
Guinea	...	10,862	228	...	293	3,343	2,398	49,010
Guinea-Bissau	15	57	...	5,546	9,060
Liberia	1,679	5	1,051	975	71,457
Mali	1,038	210	780	...	88	76,470
Niger	...	104,748	-	...	380	...	78	121,804
Nigeria	...	2,470	134,443	...	757,772	12,624	16,725	3,642,465
Senegal	1,632	867,894	15,947	7,027	...	33,951	12,823	1,270,714
Sierra Leone	...	28	-	42,206	343	54,221
Togo	...	17,983	122,926	...	38,102	61	1,681	502,224
CENTRAL AFRICA		806	15,676	193,551	49,422	247	1,994	407,196
Cameroon	...	407	15,667	...	28,579	83	1,969	70,583
Central African Republic	...	17	5	89	116	233
Chad	...	-	...	3,371	155	11,455
Congo	...	310	1	6,941	60	30,769
Equatorial Guinea	2	4,207	20,111	84,793
Gabon	...	71	1	178,944	402	164	25	209,360
Sao Tome and Principe	-	2
EAST AFRICA	12	535	979	2,584	1,683	1,035	449	66,356
Burundi	...	11	...	274	291
Comoros	4
Democratic Republic of Congo	...	166	37	...	248	...	12	33,378
Djibouti	36	44	213	544
Eritrea	216	219
Ethiopia	...	5	8	1,230	162	...	8	2,637
Kenya	...	145	719	...	518	43	200	13,273
Madagascar	...	28	93	154	57	...	6	962
Rwanda	1	...	1	39	174
Seychelles	...	-	1	4	82	665
Somalia	5	...	271	...	321
South Sudan
Tanzania, United Republic of	...	118	2	268	613	415	2	6,608
Uganda	11	62	82	350	3	305	6	7,280
SOUTHERN AFRICA	2,192	107,124	14,477	919,852	107,224	12,374	37,483	1,979,756
Angola	...	112	201	46,001	5	56,095
Botswana	...	-	105	294
Lesotho	10	41
Malawi	116	62	570	...	18,318
Mauritius	...	314	67	...	612	139	...	8,442
Mozambique	...	10	84	...	2,462	3,291
Namibia	...	9	462	9,791	118	390	...	25,531
South Africa	2,192	106,332	13,627	825,706	103,195	11,275	34,874	1,823,961
Swaziland	...	311	119	37,430	2,978	...	147	42,033
Zambia	...	26	...	272	30	981
Zimbabwe	...	10	...	536	26	768

**TABLEAU 9: MATRICE DU COMMERCE INTRA-AFRICAIN PAR PAYS ET SOUS-RÉGION
EXPORTATIONS/EXPORTS - 2012**Echanges par pays Valeur en
millier de dollars E.U.

LIBERIA	MALI	NIGER	NIGERIA	SENEGAL	SIERRA LEONE	TOGO	AFRIQUE DE L'OUEST	<-- PAYS DECLARANT PAYS PARTENAIRE
24,618	1,675,843	175,658	13,035,138	1,178,088	12,988	631,581	27,922,369	AFRIQUE TOTALE
19,018	21,062	3,120	4,523,721	90,848	2,280	7,204	4,800,321	AFRIQUE DU NORD
7	1,852	798	4,513,471	238	719	4,528	4,570,505	Algérie
19,011	353	7	2,138	375	325	6	34,487	Egypte
...	91	91	862	375	1,952	Libye
...	7,293	...	2,258	81,875	100,680	Mauritanie
...	9,212	631	...	6,618	1,106	2,532	64,846	Maroc
...	...	6	2,696	665	...	124	3,506	Soudan
...	2,263	1,586	2,296	702	130	14	24,346	Tunisie
3,410	302,146	163,353	3,564,027	962,967	7,609	551,771	10,666,231	AFRIQUE DE L'OUEST
...	3,889	5,514	89,326	17,081	1,837	110,457	430,320	Bénin
...	92,943	3,262	17,027	59,904	...	150,439	1,094,367	Burkina Faso
2	...	5	23	4,029	9,487	Cap-Vert
...	113,370	16,212	1,793,234	64,684	412	31,743	2,161,507	Côte d'Ivoire
...	69	...	1,195	91,453	337	235	127,646	Gambie
3,405	3,542	54,653	884,111	45,374	646	42,606	1,431,615	Ghana
...	13,678	174	...	121,984	1,028	1,795	239,305	Guinée
...	5	...	1,650	69,623	...	3	84,433	Guinée-Bissau
...	1	...	283,863	10,984	...	1,135	515,860	Libéria
...	...	119	14,946	394,428	2	23,930	949,493	Mali
...	2,905	11,516	...	88,185	236,512	Niger
...	2,392	81,430	...	14,034	3,145	93,249	1,364,357	Nigéria
3	65,596	40	473,760	...	200	7,938	800,395	Sénégal
...	1,711	...	4,892	28,674	...	56	122,824	Sierra Leone
...	2,045	1,945	...	29,198	4	...	1,098,112	Togo
...	195	7,698	1,615,919	95,830	9	67,598	2,069,871	AFRIQUE CENTRALE
...	54	7,055	402,417	50,417	9	3,185	519,539	Cameroun
...	2	13	24,807	1,641	...	760	30,252	République Centrafricaine
...	...	585	21,519	8,974	...	3,979	62,753	Tchad
...	1	...	47,923	9,377	...	4,820	73,314	Congo
...	136	15	1,010,820	13,966	...	2,848	1,181,073	Guinée équatoriale
...	2	30	108,434	11,455	...	51,888	202,356	Gabon
...	118	583	Sao Tomé-et-Principe
399	251	160	1,150	8,489	1,055	2,036	128,044	AFRIQUE DE L'EST
...	1	66	308	Burundi
...	Comores
...	35	15	...	733	...	1,417	82,447	République Démocratique du Congo
...	242	...	3	1,516	Djibouti
...	...	-	-	Erythrée
...	...	15	23	53	624	Ethiopie
...	56	-	...	6,383	893	10	27,080	Kenya
...	107	87	3	...	324	Madagascar
82	27	19	1,218	Rwanda
...	43	3,166	Seychelles
...	...	117	126	243	Somalie
...	Soudan du Sud
...	25	7	1,081	704	130	204	4,145	Tanzanie, République Unie de
316	...	6	3	203	29	277	6,975	Ouganda
1,792	1,352,189	1,327	3,330,321	19,954	2,034	2,971	10,257,902	AFRIQUE AUSTRALE
...	6	139	104,368	16,287	...	1,991	173,017	Angola
...	324	133	...	494	Botswana
...	121	Lesotho
...	10	...	18	212	Malawi
260	178	778	1,066	...	10,259	Maurice
...	...	8	-	197	...	9	878	Mozambique
...	...	30	11	13	633	Namibie
1,531	1,351,834	1,090	3,225,146	2,326	836	895	10,069,618	Afrique du Sud
...	97	60	60	24	...	76	323	Swaziland
...	57	...	718	2	2,126	Zambie
...	6	3	221	Zimbabwe

CENTRAL AFRICA

TABLE 9: INTRA-AFRICAN TRADE MATRIX BY COUNTRY AND SUBREGION

 Direction of trade Value in
 Thousand U.S. dollars

IMPORTS/IMPORTATIONS - 2010

REPORTER--> PARTNER	CAMEROON	CENTRAL AFR. REP.	CHAD	CONGO	EQUATORIAL GUINEA	GABON	SAO-TOME & PRINCIPE	CENTRAL AFRICA
TOTAL AFRICA	1,511,773	39,612	488,097	1,799,530	2,274,943	402,092	25,827	6,541,873
NORTH AFRICA	148,742	4,639	32,396	48,545	177,096	54,466	66	465,950
Algeria	1,881	...	30	6	520	207	...	2,644
Egypt	22,440	1,478	13,187	11,713	1,347	11,006	...	61,172
Libya	110	6	15	131
Mauritania	80,379	81	...	1,345	2,665	1,516	...	85,985
Morocco	29,239	2,644	11,361	28,074	166,313	25,610	...	263,241
Sudan	-	...	57	57
Tunisia	14,693	436	7,759	7,400	6,250	16,129	51	52,718
WEST AFRICA	1,054,138	2,287	114,149	337,920	2,035,545	69,642	1,871	3,615,551
Benin	16,076	...	7,359	18,896	5,762	5,643	...	53,735
Burkina Faso	45	...	4	4	62	21	...	135
Cape Verde	-	5,781	31	5,813
Côte d'Ivoire	47,868	1,372	3,907	135,364	427,152	22,191	194	638,049
Gambia	43	64	6	112
Ghana	2,411	86	...	30,113	5,170	3,553	...	41,334
Guinea	19,077	599	...	7	...	19,683
Guinea-Bissau	1,667	1,667
Liberia	3	3
Mali	42	3	8	1	42	114	...	211
Niger	-	...	1,468	37	...	1,505
Nigeria	933,725	28	56,757	123,394	1,570,565	23,937	330	2,708,736
Senegal	29,806	391	35,646	22,661	24,159	7,440	1,045	121,147
Sierra Leone	22	22
Togo	3,353	407	9,000	1,043	2,633	6,700	264	23,400
CENTRAL AFRICA	153,730	22,198	319,819	540,652	38,549	223,759	5,797	1,304,503
Cameroon	18,655	14,909	276,193	63,945	18,058	116,783	26	508,570
Central African Republic	9	...	1,034	454	...	61	...	1,559
Chad	69	600	...	280	...	36	...	985
Congo	...	910	898	...	20,491	104,295	-	126,596
Equatorial Guinea	123,994	269,326	...	2,536	5	395,861
Gabon	11,001	5,779	41,692	206,647	5,766	270,885
Sao Tome and Principe	1	47	...	48
EAST AFRICA	36,253	1,879	883	13,441	786	726	167	54,135
Burundi	...	3	-	3
Comoros
Democratic Republic of Congo	35,487	499	...	13,036	...	83	...	49,104
Djibouti	-	-
Eritrea	30	30
Ethiopia	19	...	40	54	4	...	167	283
Kenya	127	1,209	679	216	...	269	...	2,500
Madagascar	6	...	127	...	782	235	...	1,149
Rwanda
Seychelles	1	25	26
Somalia
South Sudan
Tanzania, United Republic of	584	3	...	108	...	109	...	804
Uganda	...	165	37	2	...	31	...	236
SOUTHERN AFRICA	118,909	8,609	20,851	858,973	22,967	53,498	17,927	1,101,734
Angola	1	1	...	656,840	...	2,020	17,547	676,409
Botswana	1	20	...	2	24
Lesotho	1	1
Malawi	909	...	909
Mauritius	819	...	3	4	3	63	...	892
Mozambique	1	1
Namibia	6,724	4,293	...	60,505	5	...	8	71,535
South Africa	109,884	4,276	20,843	141,616	22,959	50,103	371	350,052
Swaziland	1,288	109	...	1,397
Zambia
Zimbabwe	190	19	5	5	...	295	...	513

TABLEAU 9: MATRICE DU COMMERCE INTRA-AFRICAÏN PAR PAYS ET SOUS-RÉGION
EXPORTATIONS/EXPORTS - 2010

Echanges par pays/Valueur en
millier de dollars E.U.

CAMEROUN	RÉP. CENTR- AFRICAINNE	TCHAD	CONGO	GUINÉE EQUATORIALE	GABON	SAO-TOMÉ ET PRINCIP	AFRIQUE CENTRALE	<-- PAYS DECLARANT PAYS PARTENAIRE
793,996	3,245	54,974	1,499,147	291,787	446,188	400	3,089,737	AFRIQUE TOTALE
24,059	292	3,170	9,901	109,378	47,799		194,599	AFRIQUE DU NORD
1,805	...	95	2,040	3	416	...	4,359	Algérie
6,025	15	593	759	...	349	...	7,740	Egypte
580	...	-	7	...	2,717	...	3,305	Libye
3	1,071	1	1,865	...	2,940	Mauritanie
8,470	34	2,409	5,824	109,370	37,106	...	163,212	Maroc
110	208	...	14	...	1,742	...	2,074	Soudan
7,066	36	73	187	5	3,604	...	10,970	Tunisie
90,038	143	41,608	101,996	20,800	106,182	260	361,026	AFRIQUE DE L'OUEST
14,281	...	20	6,718	65	10,208	...	31,292	Bénin
3,320	...	196	...	529	226	...	4,271	Burkina Faso
...	-	Cap-Vert
6,272	...	409	58,493	14,438	3,209	...	82,820	Côte d'Ivoire
20	...	2	6,234	...	6,255	Gambie
2,755	26	241	16,836	4,786	12,716	...	37,360	Ghana
1,529	3	...	23,621	...	25,153	Guinée
...	161	161	Guinée-Bissau
831	831	Libéria
737	...	3	452	...	1,193	Mali
60	104	19	...	93	884	1	1,160	Niger
28,275	...	40,716	11,416	292	34,654	259	115,614	Nigéria
9,358	13	2	4,739	545	13,687	...	28,344	Sénégal
481	2	483	Sierra Leone
22,120	3,626	53	293	...	26,091	Togo
485,694	2,279	10,082	432,182	161,544	187,315	25	1,279,121	AFRIQUE CENTRALE
...	1,001	360	40,961	47,989	15,871	8	106,190	Cameroun
53,750	...	9,517	713	...	3,498	...	67,477	République Centrafricaine
337,835	1,164	...	8,361	...	739	...	348,100	Tchad
...	60	151	...	113,550	148,594	...	262,355	Congo
36,213	36,976	...	14,081	...	87,270	Guinée équatoriale
57,559	54	54	327,380	17	385,064	Gabon
337	17,791	5	4,531	...	22,664	Sao Tomé-et-Principe
190,534	421	97	13,570	39	37,492	29	242,183	AFRIQUE DE L'EST
41	...	1	41	Burundi
99	99	Comores
173,014	340	...	10,263	...	36,909	...	220,526	République Démocratique du Congo
-	-	Djibouti
...	-	Erythrée
...	...	8	13	...	30	...	51	Ethiopie
16,889	13	6	1,086	17,993	Kenya
36	...	82	93	...	211	Madagascar
8	8	Rwanda
23	23	Seychelles
...	-	Somalie
...	-	Soudan du Sud
302	68	...	1,758	39	301	29	2,497	Tanzanie, République Unie de
124	451	...	159	...	734	Ouganda
3,672	111	18	941,498	25	67,400	85	1,012,808	AFRIQUE AUSTRALE
1,497	903,444	...	4,479	84	909,504	Angola
...	1	1	Botswana
...	-	Lesotho
...	-	Malawi
780	-	6	...	786	Maurice
...	14	...	32	...	18	...	63	Mozambique
283	1,618	1,901	Namibie
1,075	97	18	36,404	24	62,867	1	100,486	Afrique du Sud
...	-	Swaziland
...	31	...	31	Zambie
37	37	Zimbabwe

CENTRAL AFRICA

TABLE 9: INTRA-AFRICAN TRADE MATRIX BY COUNTRY AND SUBREGION

Direction of trade Value in
Thousand U.S. dollars

IMPORTS/IMPORTATIONS - 2011

REPORTER--> PARTNER	CAMEROON	CENTRAL AFR. REP.	CHAD	CONGO	EQUATORIAL GUINEA	GABON	SAO-TOME & PRINCIPE	CENTRAL AFRICA
TOTAL AFRICA	524,581	40,706	572,151	720,737	1,272,723	428,899	9,091	3,568,888
NORTH AFRICA	249,499	2,030	27,152	114,702	16,150	78,398	234	488,166
Algeria	660	...	12	98	1,213	85	214	2,282
Egypt	77,843	904	7,343	26,870	2,219	16,247	...	131,426
Libya	1	74	75
Mauritania	111,262	3	...	10,184	...	2,421	...	123,870
Morocco	40,403	420	11,413	54,249	...	35,077	...	141,562
Sudan	6	37	73	1	117
Tunisia	19,324	666	8,311	23,226	12,718	24,568	20	88,834
WEST AFRICA	85,389	9,826	135,984	108,798	1,184,766	64,062	265	1,589,090
Benin	9,431	80	10,904	5,396	...	1,052	...	26,862
Burkina Faso	4	...	9	14	26
Cape Verde
Côte d'Ivoire	19,148	749	7,879	59,502	284,387	18,567	224	390,458
Gambia	215	215
Ghana	2,346	291	...	3,287	12,721	43	41	18,728
Guinea	...	2	...	93	...	3	...	97
Guinea-Bissau
Liberia	71	1	72
Mali	60	2	80	12	...	193	...	348
Niger	1	...	1,558	...	814	5	...	2,379
Nigeria	19,944	520	73,560	23,383	838,262	21,473	...	977,142
Senegal	33,161	5,507	31,438	12,857	43,859	15,980	...	142,804
Sierra Leone	20	7	26
Togo	989	2,667	10,555	4,255	4,722	6,745	...	29,933
CENTRAL AFRICA	41,844	21,997	386,387	196,945	41,256	217,816	8,009	914,254
Cameroon	1,380	16,509	330,498	49,575	41,256	161,353	1,843	602,413
Central African Republic	1	...	1,302	575	...	95	...	1,973
Chad	72	1,580	...	133	...	43	...	1,828
Congo	29,300	2,874	1,254	55,776	...	89,204
Equatorial Guinea	6,958	2	...	49,495	...	506	...	56,962
Gabon	4,125	1,032	53,333	97,167	6,166	161,823
Sao Tome and Principe	8	43	...	51
EAST AFRICA	489	1,075	1,156	53,812	570	1,227	0	58,330
Burundi	1	...	84	86
Comoros
Democratic Republic of Congo	93	1,015	...	8,989	...	122	...	10,219
Djibouti
Eritrea	27	27
Ethiopia	4	...	31	155	213	43	...	446
Kenya	118	34	859	4,699	...	217	...	5,926
Madagascar	12	3	161	9	...	565	...	751
Rwanda	...	22	-	50	72
Seychelles	6	...	50	...	56
Somalia
South Sudan
Tanzania, United Republic of	232	2	4	8,293	...	231	-	8,762
Uganda	-	...	16	31,612	357	31,986
SOUTHERN AFRICA	147,360	5,779	21,472	246,479	29,980	67,396	583	519,048
Angola	742	123,162	...	1,994	...	125,897
Botswana	12	19	18	49
Lesotho
Malawi	585	22	...	607	...	1,955	...	3,169
Mauritius	1,058	...	2	1,197	...	80	...	2,337
Mozambique	71	71
Namibia	12,623	2,767	...	25,762	41,152
South Africa	132,188	2,792	21,470	93,126	29,962	62,888	583	343,009
Swaziland	145	198	343
Zambia	-	277	277
Zimbabwe	6	2,258	...	480	...	2,743

AFRIQUE CENTRALE

TABLEAU 9: MATRICE DU COMMERCE INTRA-AFRICAIN PAR PAYS ET SOUS-RÉGION
EXPORTATIONS/EXPORTS - 2011Echanges par pays/Valueur en
millier de dollars E.U.

CAMEROUN	RÉP. CENTR- AFRICAINNE	TCHAD	CONGO	GUINÉE EQUATORIALE	GABON	SAO-TOMÉ ET PRINCIP	AFRIQUE CENTRALE	<-- PAYS DECLARANT PAYS PARTENAIRE
441,324	22,615	30,401	319,695	67,686	623,764	1,293	1,506,778	AFRIQUE TOTALE
24,484	1,124	7,997	14,865	109	63,825	0	112,405	AFRIQUE DU NORD
5,738	...	343	1,009	47	515	-	7,652	Algérie
5,067	225	259	101	...	515	...	6,168	Egypte
161	9	...	3,906	...	4,076	Libye
2	76	...	2,652	...	2,731	Mauritanie
9,334	214	7,287	12,309	...	49,283	...	78,426	Maroc
7	17	...	984	...	1,953	...	2,960	Soudan
4,174	669	108	377	62	5,000	...	10,391	Tunisie
92,056	4,087	11,495	50,126	63,825	149,743	538	371,869	AFRIQUE DE L'OUEST
1,310	...	26	3,484	...	14,353	6	19,178	Bénin
5,724	...	1	2,234	1,364	263	...	9,585	Burkina Faso
...	327	...	1	328	Cap-Vert
5,202	195	8,462	24,571	34,462	4,623	...	77,516	Côte d'Ivoire
16	1	-	8,661	...	8,678	Gambie
17,060	2,110	315	4,051	5,639	16,949	...	46,124	Ghana
...	33,404	...	33,404	Guinée
...	-	Guinée-Bissau
282	282	Libéria
826	19	...	622	...	1,467	Mali
15	347	75	1,254	...	1,691	Niger
46,483	394	2,690	13,665	1,941	49,569	531	115,271	Nigéria
11,750	734	...	1,515	19,997	19,702	...	53,698	Sénégal
6	6	Sierra Leone
3,383	654	1	238	21	344	...	4,641	Togo
310,698	11,708	10,761	87,722	2,929	261,072	236	685,126	AFRIQUE CENTRALE
...	10,145	431	9,285	2,928	22,371	192	45,352	Cameroun
24,789	...	10,086	565	1	4,934	...	40,374	République Centrafricaine
53,542	638	...	1,005	...	1,105	...	56,290	Tchad
114,686	872	182	207,525	...	323,264	Congo
51,085	5,377	...	18,748	...	75,210	Guinée équatoriale
66,557	53	63	71,490	44	138,207	Gabon
39	6,389	...	6,428	Sao Tomé-et-Principe
9,029	212	134	6,413	768	52,191	316	69,063	AFRIQUE DE L'EST
-	-	Burundi
163	163	Comores
3,779	178	...	3,079	...	51,367	...	58,404	République Démocratique du Congo
72	72	Djibouti
...	-	Erythrée
9	...	32	7	...	42	...	91	Ethiopie
4,016	30	5	217	302	4,570	Kenya
2	...	93	69	...	131	2	296	Madagascar
...	...	1	1	2	Rwanda
...	-	Seychelles
...	-	Somalie
...	-	Soudan du Sud
139	1,277	...	422	12	1,850	Tanzanie, République Unie de
848	4	3	1,763	768	229	...	3,615	Ouganda
5,058	5,484	15	160,568	55	96,933	202	268,316	AFRIQUE AUSTRALE
2,136	124,472	...	6,249	...	132,857	Angola
...	3,804	3,804	Botswana
...	-	Lesotho
...	-	Malawi
883	786	...	7	...	1,676	Maurice
242	19	...	25	...	286	Mozambique
46	1,171	...	544	1,760	Namibie
1,665	4,313	15	12,711	55	90,617	153	109,529	Afrique du Sud
3	3	Swaziland
85	13	...	34	...	132	Zambie
...	18,220	49	18,269	Zimbabwe

CENTRAL AFRICA

TABLE 9: INTRA-AFRICAN TRADE MATRIX BY COUNTRY AND SUBREGION

Direction of trade Value in
Thousand U.S. dollars

IMPORTS/IMPORTATIONS - 2012

REPORTER--> PARTNER	CAMEROON	CENTRAL AFR. REP.	CHAD	CONGO	EQUATORIAL GUINEA	GABON	SAO-TOME & PRINCIPE	CENTRAL AFRICA
TOTAL AFRICA	733,984	60,670	568,846	762,226	179,076	472,069	11,989	2,788,860
NORTH AFRICA	349,095	3,026	29,953	128,559	124	85,939	297	596,992
Algeria	924	...	28	118	124	88	269	1,552
Egypt	108,917	1,347	7,820	28,815	...	18,913	...	165,813
Libya	2	60	62
Mauritania	155,676	5	...	11,430	...	2,818	...	169,928
Morocco	56,531	626	11,198	59,947	...	35,519	...	163,822
Sudan	8	56	64
Tunisia	27,038	992	10,906	28,188	...	28,600	27	95,751
WEST AFRICA	119,475	14,645	130,168	117,610	140,753	66,387	358	589,397
Benin	13,196	119	10,933	5,348	...	1,224	...	30,820
Burkina Faso	5	...	20	22	47
Cape Verde	14	14
Côte d'Ivoire	26,792	1,117	9,532	62,602	...	21,614	303	121,961
Gambia	301	301
Ghana	3,282	433	...	3,267	64,727	50	55	71,815
Guinea	...	3	...	96	...	3	...	102
Guinea-Bissau
Liberia	99	2	101
Mali	84	3	62	10	...	225	...	385
Niger	1	...	1,765	6	...	1,772
Nigeria	27,905	775	72,988	28,052	...	22,389	...	152,109
Senegal	46,399	8,208	24,288	13,805	76,012	13,023	...	181,735
Sierra Leone	28	10	38
Togo	1,384	3,975	10,580	4,407	...	7,852	...	28,198
CENTRAL AFRICA	58,548	32,785	388,851	190,076	...	246,726	10,831	927,816
Cameroon	1,931	24,606	336,832	41,949	...	187,833	2,493	595,643
Central African Republic	1	...	1,450	620	...	110	...	2,181
Chad	101	2,355	...	143	...	50	...	2,649
Congo	40,996	4,283	58,154	...	103,434
Equatorial Guinea	9,736	3	...	51,215	...	528	...	61,482
Gabon	5,772	1,538	50,569	96,149	8,338	162,367
Sao Tome and Principe	11	50	...	61
EAST AFRICA	684	1,602	1,158	59,000	...	1,429	1	63,872
Burundi	2	...	60	62
Comoros
Democratic Republic of Congo	130	1,512	...	9,726	...	142	...	11,510
Djibouti
Eritrea	38	38
Ethiopia	6	...	40	159	...	50	...	255
Kenya	165	50	879	5,364	...	252	...	6,711
Madagascar	17	4	164	658	...	843
Rwanda	...	32	...	58	90
Seychelles	6	...	58	...	65
Somalia
South Sudan
Tanzania, United Republic of	325	3	...	8,409	...	268	1	9,006
Uganda	-	...	15	35,277	35,293
SOUTHERN AFRICA	206,183	8,613	18,716	266,981	38,199	71,588	503	610,783
Angola	1,038	126,670	...	2,079	...	129,787
Botswana	17	21	38
Lesotho
Malawi	819	32	2,276	...	3,127
Mauritius	1,481	...	-	348	...	70	...	1,898
Mozambique	74	74
Namibia	17,662	4,124	...	33,264	55,050
South Africa	184,956	4,162	18,692	103,738	38,199	66,605	503	416,854
Swaziland	203	295	499
Zambia	-	...	25	135	160
Zimbabwe	8	2,729	...	558	...	3,295

AFRIQUE CENTRALE

**TABLEAU 9: MATRICE DU COMMERCE INTRA-AFRICAIN PAR PAYS ET SOUS-RÉGION
EXPORTATIONS/EXPORTS - 2012**

Echanges par pays/Valueur en
millier de dollars E.U.

CAMEROUN	RÉP. CENTR- AFRICAINNE	TCHAD	CONGO	GUINÉE EQUATORIALE	GABON	SAO-TOMÉ ET PRINCIP	AFRIQUE CENTRALE	<-- PAYS DECLARANT PAYS PARTENAIRE
924,787	45,692	44,228	168,117	182,252	625,994	1,371	1,992,442	AFRIQUE TOTALE
51,306	2,272	5,685	13,902	15	64,144	0	137,324	AFRIQUE DU NORD
12,024	...	1,477	952	15	500	-	14,967	Algérie
10,618	454	253	2,113	...	529	...	13,967	Egypte
338	11	...	3,962	...	4,310	Libye
5	2,682	...	2,687	Mauritanie
19,560	432	3,818	10,755	...	49,418	...	83,982	Maroc
15	34	2,038	...	2,087	Soudan
8,747	1,352	138	72	...	5,015	...	15,324	Tunisie
192,901	8,257	25,909	35,131	42,488	150,293	630	455,609	AFRIQUE DE L'OUEST
2,745	...	23	3,566	...	14,525	7	20,865	Bénin
11,994	262	...	12,256	Burkina Faso
...	5	438	...	2	445	Cap-Vert
10,900	395	10,349	24,047	...	4,760	...	50,451	Côte d'Ivoire
33	8,663	...	8,696	Gambie
35,749	4,263	313	224	5,242	16,368	...	62,159	Ghana
...	33,263	...	33,263	Guinée
...	-	Guinée-Bissau
590	590	Libéria
1,731	16	...	636	...	2,383	Mali
31	359	...	1,265	...	1,655	Niger
97,404	795	14,997	5,519	...	50,496	622	169,834	Nigéria
24,622	1,484	227	1,323	36,808	19,695	...	84,157	Sénégal
13	13	Sierra Leone
7,089	1,321	...	73	...	360	...	8,842	Togo
651,061	23,655	12,449	56,985	...	259,878	277	1,004,306	AFRIQUE CENTRALE
...	20,497	501	3,186	...	22,597	226	47,007	Cameroun
51,945	...	11,680	572	...	4,989	...	69,186	République Centrafricaine
112,195	1,290	1,148	...	114,633	Tchad
240,322	1,761	196	205,746	...	448,025	Congo
107,048	1,249	...	18,944	...	127,240	Guinée équatoriale
139,469	107	73	51,979	52	191,679	Gabon
82	6,454	...	6,536	Sao Tomé-et-Principe
18,920	428	132	4,838	...	52,352	371	77,040	AFRIQUE DE L'EST
-	...	-	-	Burundi
342	342	Comores
7,919	359	...	2,369	...	51,533	...	62,180	République Démocratique du Congo
152	152	Djibouti
...	-	Erythrée
19	40	...	59	Ethiopie
8,415	61	5	146	355	8,981	Kenya
5	...	121	76	...	129	2	333	Madagascar
...	...	3	9	12	Rwanda
...	-	Seychelles
...	-	Somalie
...	-	Soudan du Sud
291	422	14	728	Tanzanie, République Unie de
1,776	8	3	2,239	...	228	...	4,253	Ouganda
10,599	11,080	53	57,262	139,750	99,327	92	318,163	AFRIQUE AUSTRALE
4,475	22,978	...	6,281	...	33,735	Angola
...	-	Botswana
...	-	Lesotho
...	-	Malawi
1,850	...	-	630	-	7	...	2,487	Maurice
507	11	...	25	...	542	Mozambique
96	2,365	2,461	Namibie
3,489	8,714	52	7,181	139,750	92,980	34	252,201	Afrique du Sud
5	5	Swaziland
178	34	...	212	Zambie
...	26,461	58	26,519	Zimbabwe

EAST AFRICA

TABLE 9: INTRA-AFRICAN TRADE MATRIX BY COUNTRY AND SUBREGION

Direction of trade Value in

IMPORTS/IMPORTATIONS - 2010

Thousand U.S. dollars

REPORTER--> PARTNER	BURUNDI	COMOROS	DEM. REP. OF CONGO	DJIBOUTI	ERITREA	EHTIOPIA	KENYA
TOTAL AFRICA	139,489	48,396	2,447,089	26,823	252,172	452,316	1,445,693
NORTH AFRICA	12,326	2,645	33,626	6,656	207,738	338,717	256,214
Algeria	343	...	306	82
Egypt	11,215	516	19,935	5,623	83,756	99,521	232,062
Libya	2	18,427	25
Mauritania	2	1	3
Morocco	13	1,935	13,654	123	181	102,162	11,167
Sudan	402	-	...	235	121,845	109,302	2,114
Tunisia	693	193	37	331	1,955	8,999	10,761
WEST AFRICA	131	87	185,884	38	8	1,953	3,433
Benin	111	2	8	5	27
Burkina Faso	3	...	5	172	3
Cape Verde	1	...
Côte d'Ivoire	-	20	78,825	32	...	592	312
Gambia	5	6	126
Ghana	1	...	233	3	...	72	1,066
Guinea	-	6
Guinea-Bissau
Liberia	-	83	46
Mali	83	...	6	265	57
Niger	2	...	23	407	57
Nigeria	28	...	102,030	50	1,585
Senegal	6	67	2,146	1	...	117	70
Sierra Leone	1	29	80
Togo	2,505	153	...
CENTRAL AFRICA	42	114	65,852	0	...	374	549
Cameroon	8	114	52,824	-	...	116	492
Central African Republic	-	...	8,492	3	21
Chad	3	15	25
Congo	4,536	-	...
Equatorial Guinea
Gabon	31	88	...
Sao Tome and Principe	152	11
EAST AFRICA	85,108	20,576	581,765	15,866	9,656	36,907	283,350
Burundi	4,315	12	1,826
Comoros	16	1,434
Democratic Republic of Congo	701	-	16,770
Djibouti	277	6	13	41
Eritrea	1	25
Ethiopia	381	12,884	...	397	964
Kenya	29,502	8,859	223,735	2,842	8,118	32,843	...
Madagascar	2	7,359	519	16	...	553	5,998
Rwanda	2,549	...	41,279	-	5,422
Seychelles	6	1,335
Somalia	188	245
South Sudan
Tanzania, United Republic of	24,098	4,353	135,564	43	1,231	1,079	132,980
Uganda	27,596	...	176,352	80	307	1,799	116,311
SOUTHERN AFRICA	41,881	24,974	1,579,961	4,263	34,771	74,364	902,147
Angola	1	16
Botswana	28,089	85	291
Lesotho	9	262
Malawi	7	...	3,174	67	6,742
Mauritius	654	7,866	...	1	32	205	36,376
Mozambique	373	1	...	21	12,389
Namibia	68,709	19	4,361
South Africa	6,609	17,073	779,988	4,261	34,736	58,625	754,243
Swaziland	44	15,233	49,258
Zambia	34,043	...	396,796	38	30,996
Zimbabwe	152	35	303,206	...	3	60	7,211

TABLEAU 9: MATRICE DU COMMERCE INTRA-AFRICAIN PAR PAYS ET SOUS-RÉGION
EXPORTATIONS/EXPORTS - 2010

Echanges par pays Valeur en
millier de dollars E.U.

BURUNDI	COMORES	RÉP. DEM DU CONGO	DJIBOUTI	ERYTHREE	ETHIOPIE	KENYA	<-- PAYS DECLARANT PAYS PARTENAIRE
26,959	158	1,352,407	32,616	2,338	586,555	2,383,283	AFRIQUE TOTALE
123	11	10,693	23,777	2,057	207,138	467,872	AFRIQUE DU NORD
...	...	7	646	45	Algérie
5	...	161	23,441	1,895	46,324	228,515	Egypte
...	131	225	Libye
...	178	Mauritanie
...	...	10,522	824	1,405	Maroc
114	314	115	151,313	237,488	Soudan
5	11	2	22	46	7,899	15	Tunisie
66	...	44,867	637	3	1,958	33,103	AFRIQUE DE L'OUEST
...	...	20	8	...	67	214	Bénin
-	...	2,212	192	353	Burkina Faso
...	Cap-Vert
...	...	27,964	4	...	47	837	Côte d'Ivoire
17	139	Gambie
...	...	360	214	8,522	Ghana
15	2	595	Guinée
...	8	Guinée-Bissau
2	7	140	Libéria
4	...	28	83	267	Mali
...	...	-	153	875	Niger
27	...	14,211	105	...	407	20,106	Nigéria
1	...	54	517	...	378	181	Sénégal
...	89	705	Sierra Leone
...	...	18	3	3	318	163	Togo
9	...	24,063	0	...	1,661	4,250	AFRIQUE CENTRALE
3	...	12,230	-	...	1,057	993	Cameroun
5	...	3,275	818	République Centrafricaine
1	114	364	Tchad
...	...	8,558	381	...	Congo
...	2	...	Guinée équatoriale
...	25	2,076	Gabon
...	81	...	Sao Tomé-et-Principe
25,233	78	18,800	8,141	223	299,781	1,690,847	AFRIQUE DE L'EST
...	...	484	26	...	31	68,849	Burundi
1	1	...	822	5,891	Comores
7,269	161,352	République Démocratique du Congo
...	67,059	11,681	Djibouti
...	4,890	Erythrée
12	...	-	6,342	55,310	Ethiopie
10,285	...	11,225	15	27	4,732	...	Kenya
10	78	1,435	122	...	236	4,322	Madagascar
3,021	41	...	119	132,892	Rwanda
...	3,463	Seychelles
...	224,122	164,707	Somalie
...	Soudan du Sud
1,755	...	1,255	50	68	729	420,205	Tanzanie, République Unie de
2,879	...	4,401	1,544	128	1,932	657,286	Ouganda
1,529	68	1,253,984	60	54	76,018	187,211	AFRIQUE AUSTRALE
...	1,108	3,177	Angola
...	...	485	53	527	Botswana
...	44	11	Lesotho
...	...	39	48	...	162	53,802	Malawi
...	13	...	-	1	22	18,686	Maurice
...	40	9,762	Mozambique
1	...	2,504	67	1,779	Namibie
163	56	13,304	12	46	73,696	30,824	Afrique du Sud
1,317	360	145	Swaziland
3	...	1,210,477	...	8	217	59,136	Zambie
46	...	27,175	248	9,362	Zimbabwe

EAST AFRICA

TABLE 9: INTRA-AFRICAN TRADE MATRIX BY COUNTRY AND SUBREGION

Direction of trade Value in
Thousand U.S. dollars

IMPORTS/IMPORTATIONS - 2010

REPORTER--> PARTNER	MADAGASCAR	RWANDA	SEYCHELLES	SOMALIA	TANZANIA	UGANDA	EAST AFRICA
TOTAL AFRICA	416,652	520,964	66,695	321,868	1,249,840	926,402	8,314,398
NORTH AFRICA	39,128	27,548	405	15,275	52,564	49,285	1,042,128
Algeria	400	2	2,894	39	4,066
Egypt	33,936	20,627	403	15,275	36,162	44,952	603,984
Libya	97	53	4	14	18,623
Mauritania	-	18	1	...	1,389	340	1,755
Morocco	2,848	14	11,589	32	143,719
Sudan	142	8	284	3,828	238,160
Tunisia	1,705	6,826	242	79	31,821
WEST AFRICA	2,231	3,465	149	...	4,804	7,798	209,981
Benin	1	55	81	38	328
Burkina Faso	18	109	5	41	355
Cape Verde	117	-	119
Côte d'Ivoire	101	281	76	...	193	840	81,272
Gambia	...	4	129	1	272
Ghana	...	1,202	73	...	1,173	6,049	9,872
Guinea	1,614	13	2,082	66	3,782
Guinea-Bissau	...	-	-
Liberia	-	694	10	90	923
Mali	-	250	20	109	791
Niger	48	249	496	70	1,352
Nigeria	73	172	484	406	104,829
Senegal	253	327	6	22	3,015
Sierra Leone	2	52	-	30	194
Togo	121	55	6	37	2,878
CENTRAL AFRICA	245	178	2,942	289	70,585
Cameroon	120	153	188	174	54,189
Central African Republic	...	3	68	-	8,588
Chad	1	1	45
Congo	27	21	1,915	...	6,498
Equatorial Guinea	103	...	103
Gabon	27	-	666	115	927
Sao Tome and Principe	71	2	...	236
EAST AFRICA	35,763	426,114	3,472	300,812	306,234	585,092	2,690,715
Burundi	23	4,291	608	1,087	12,162
Comoros	951	44	...	2,444
Democratic Republic of Congo	258	7,715	1,134	7,278	33,857
Djibouti	709	1	19	20	1,085
Eritrea	107	-	153	178	465
Ethiopia	588	267	...	189,078	77	975	205,610
Kenya	10,082	159,447	2,774	103,378	275,287	511,531	1,368,397
Madagascar	...	1	515	1,915	3,235	106	20,219
Rwanda	-	1,416	7,389	58,056
Seychelles	20,908	-	6,341	-	28,591
Somalia	239	33	...	705
South Sudan
Tanzania, United Republic of	1,638	70,304	182	4,382	...	56,528	432,382
Uganda	259	184,088	2	2,059	17,888	...	526,742
SOUTHERN AFRICA	339,285	63,659	62,669	5,781	883,296	283,938	4,300,988
Angola	4	28	3,317	21	3,387
Botswana	1	4	2,476	135	31,087
Lesotho	250	154	21	696
Malawi	323	2,931	10	...	12,178	964	26,397
Mauritius	133,029	3,235	24,106	...	8,204	9,669	223,378
Mozambique	6,756	40	19,166	616	39,361
Namibia	13	5	...	3	1,316	292	74,718
South Africa	196,989	47,096	37,940	5,733	771,716	250,384	2,965,393
Swaziland	1,866	1,399	613	...	32,809	20,714	121,936
Zambia	27	8,749	30,843	613	502,104
Zimbabwe	27	211	1,118	508	312,531

AFRIQUE DE L'EST

TABLEAU 9: MATRICE DU COMMERCE INTRA-AFRICAIN PAR PAYS ET SOUS-RÉGION
EXPORTATIONS/EXPORTS - 2010
Echanges par pays Valeur en
millier de dollars E.U.

MADAGASCAR	RWANDA	SEYCHELLES	SOMALIE	SUD-SOUDAN	TANZANIE	OUGANDA	AFRIQUE DE L'EST	<-- PAYS DECLARANT PAYS PARTENAIRE
149,015	89,341	41,213	1,981		1,417,820	849,582	6,933,268	AFRIQUE TOTALE
11,970	1,640	192	366		6,488	210,143	942,469	AFRIQUE DU NORD
835	74	4	2	...	1,748	...	3,361	Algérie
4,697	70	26	233	...	1,207	935	307,509	Egypte
...	7	45	408	Libye
9	169	9	365	Mauritanie
6,289	4	5	53	...	1,807	587	21,496	Maroc
62	1,492	157	1,551	208,567	601,174	Soudan
77	78	1	8,157	Tunisie
52,065	567	563	44		4,498	2,141	140,512	AFRIQUE DE L'OUEST
1,171	26	49	19	1,574	Bénin
15	16	6	21	2,815	Burkina Faso
...	2	2	Cap-Vert
49,202	34	235	42	...	372	461	79,198	Côte d'Ivoire
...	2	...	77	31	266	Gambie
138	213	322	1,008	554	11,330	Ghana
...	15	5	107	2	741	Guinée
...	8	Guinée-Bissau
1	2	206	338	696	Libéria
48	38	51	84	604	Mali
105	20	57	134	1,344	Niger
32	69	1,107	460	36,524	Nigéria
975	134	-	1,157	21	3,419	Sénégal
45	294	15	1,147	Sierra Leone
333	7	...	845	Togo
1,189	90	5			56,908	289	88,464	AFRIQUE CENTRALE
19	51	23,878	91	38,322	Cameroun
-	-	40	14	4,152	République Centrafricaine
3	67	548	Tchad
95	30	5	29,715	...	38,785	Congo
20	22	Guinée équatoriale
1,053	8	3,274	117	6,553	Gabon
...	81	Sao Tomé-et-Principe
33,226	71,727	17,294	1,566		782,425	619,813	3,569,154	AFRIQUE DE L'EST
10	4,677	56,132	51,333	181,542	Burundi
6,305	42,782	6	55,809	Comores
1,295	16,358	156,081	183,992	526,347	République Démocratique du Congo
489	272	856	80,356	Djibouti
105	554	165	5,715	Erythrée
860	221	...	159	...	1,641	2,177	66,722	Ethiopie
6,422	39,323	103	1,312	...	324,888	190,301	588,633	Kenya
...	26	11,446	73	...	11,056	242	29,047	Madagascar
11	116,802	149,345	402,231	Rwanda
7,158	3,439	63	14,123	Seychelles
6,874	8,574	3,720	407,996	Somalie
...	Soudan du Sud
3,549	4,288	...	22	37,612	469,533	Tanzanie, République Unie de
147	6,834	5,745	60,205	...	741,102	Ouganda
50,565	15,317	23,160	6		567,501	17,196	2,192,669	AFRIQUE AUSTRALE
46	3,239	1,392	8,961	Angola
1,225	273	2	2,565	Botswana
3	58	Lesotho
...	20	...	-	...	46,306	59	100,435	Malawi
22,551	5	16,170	-	...	1,639	1,144	60,232	Maurice
316	...	83	18,512	2,455	31,168	Mozambique
41	607	14	5,013	Namibie
26,179	3,176	2,967	5	...	433,689	10,269	594,385	Afrique du Sud
90	11,758	1,256	42	14,967	Swaziland
63	344	1,064	60,340	606	1,332,258	Zambie
51	15	2,876	-	...	1,641	1,213	42,626	Zimbabwe

EAST AFRICA

TABLE 9: INTRA-AFRICAN TRADE MATRIX BY COUNTRY AND SUBREGION

Direction of trade Value in

IMPORTS/IMPORTATIONS - 2011

Thousand U.S. dollars

REPORTER--> PARTNER	BURUNDI	COMOROS	DEM. REP. OF CONGO	DJIBOUTI	ERITREA	EHTIOPIA	KENYA
TOTAL AFRICA	348,494	57,544	2,537,069	35,656	132,952	426,012	2,023,852
NORTH AFRICA	15,444	3,151	17,598	11,488	99,651	279,141	250,885
Algeria	4	...	85	14	...	1,127	1,100
Egypt	14,837	621	17,143	8,402	99,651	82,853	236,371
Libya	17,189	120
Mauritania	579	...	343	-	...
Morocco	20	2,298	...	2,628	...	30,542	7,600
Sudan	...	-	...	217	...	145,633	1,336
Tunisia	3	232	27	227	...	1,797	4,360
WEST AFRICA	676	103	81,927	353	...	4,733	11,348
Benin	91	3	...	5	96
Burkina Faso	5	...	53	22	8
Cape Verde	13	...
Côte d'Ivoire	174	24	75,837	258	...	3,220	1,284
Gambia	2	10	205
Ghana	34	...	1,061	5	...	143	477
Guinea	16	132	262
Guinea-Bissau	1	...
Liberia	18	1	904
Mali	43	442	487
Niger	14	...	5	253	686
Nigeria	213	66	4,170
Senegal	15	79	2,678	87	...	312	1,821
Sierra Leone	14	106	900
Togo	38	...	2,292	7	49
CENTRAL AFRICA	29	134	12,801	2	...	208	3,608
Cameroon	2	134	1,416	2	...	103	3,227
Central African Republic	15	...	11,385	13	...
Chad	6	62	...
Congo	1	18	381
Equatorial Guinea
Gabon	4	12	...
Sao Tome and Principe	-	...
EAST AFRICA	274,639	24,483	397,877	18,551	12,641	38,269	473,912
Burundi	1,648	13	4,185
Comoros
Democratic Republic of Congo	5,330	98	14,278
Djibouti	105	7	307	1,792
Eritrea	49	496
Ethiopia	184	...	4	15,035	...	1,710	4,461
Kenya	45,702	10,530	...	3,323	10,810	35,050	...
Madagascar	12	8,768	99	6	...	4	5,236
Rwanda	6,821	...	55,895	109	...	62	99,618
Seychelles	99	1,068
Somalia	52	1,877
South Sudan
Tanzania, United Republic of	161,165	5,178	132,918	67	1,334	614	150,264
Uganda	53,525	...	208,961	11	497	359	190,636
SOUTHERN AFRICA	57,707	29,673	2,026,865	5,262	20,661	103,662	1,284,099
Angola	-	7	15
Botswana	19,324	49	249
Lesotho	-	770
Malawi	11	...	4,898	11	...	471	15,960
Mauritius	1,951	9,349	...	5	1	60	18,155
Mozambique	1,062	17	7,409
Namibia	95,524	19	16,978
South Africa	19,783	20,283	1,023,661	5,245	20,627	93,145	1,112,984
Swaziland	747	9,057	68,808
Zambia	35,038	...	595,805	696	36,465
Zimbabwe	177	42	286,591	...	33	141	6,305

**TABLEAU 9: MATRICE DU COMMERCE INTRA-AFRICAIN PAR PAYS ET SOUS-RÉGION
EXPORTATIONS/EXPORTS - 2011**

Echanges par pays Valeur en
millier de dollars E.U.

BURUNDI	COMORES	RÉP. DEM DU CONGO	DJIBOUTI	ERYTHREE	ETHIOPIE	KENYA	<-- PAYS DECLARANT PAYS PARTENAIRE
39,753	192	1,486,522	42,769	2,503	582,809	2,564,702	AFRIQUE TOTALE
20	14	3,495	34,291	2,138	228,721	371,868	AFRIQUE DU NORD
...	1	1	1,131	109	Algérie
6	...	3,409	15,016	1,454	46,128	299,809	Egypte
...	144	65	Libye
...	...	84	574	Mauritanie
...	1,729	4,263	Maroc
15	19,274	611	178,370	66,176	Soudan
...	14	2	...	72	1,219	872	Tunisie
253	...	39,429	131	...	1,885	83,280	AFRIQUE DE L'OUEST
3	7	...	27	51	Bénin
46	...	74	11	...	588	...	Burkina Faso
...	...	147	Cap-Vert
...	...	21,287	79	1,890	Côte d'Ivoire
...	31	372	Gambie
...	...	48	147	6,621	Ghana
5	15	3,053	Guinée
...	8	5	Guinée-Bissau
72	4	2,369	Libéria
28	43	5,819	Mali
4	...	14	3	...	19	5,083	Niger
54	110	...	259	51,170	Nigéria
37	...	17,859	-	...	165	5,655	Sénégal
...	444	963	Sierra Leone
4	55	229	Togo
225	...	2,843	895	11,798	AFRIQUE CENTRALE
...	...	346	70	4,620	Cameroun
...	...	2,497	44	36	République Centrafricaine
...	78	382	Tchad
9	375	6,333	Congo
216	93	230	Guinée équatoriale
...	236	196	Gabon
...	Sao Tomé-et-Principe
38,898	95	25,330	8,276	324	337,535	1,898,198	AFRIQUE DE L'EST
...	174	35,739	Burundi
...	1	...	323	11,985	Comores
10,434	4	257,091	République Démocratique du Congo
9	75,644	17,204	Djibouti
...	6,715	Erythrée
2	...	94	6,134	33,452	Ethiopie
15,225	400	199	16,577	...	Kenya
...	95	1,562	71	11,408	Madagascar
6,132	...	18,532	-	...	297	216,950	Rwanda
...	7,948	Seychelles
...	243,311	107,523	Somalie
...	Soudan du Sud
1,361	...	1,173	120	35	125	588,307	Tanzanie, République Unie de
5,734	...	3,969	1,550	89	1,079	603,877	Ouganda
356	83	1,415,426	71	41	13,774	199,559	AFRIQUE AUSTRALE
...	4,084	3,937	Angola
...	...	2,300	65	394	Botswana
...	19	54	Lesotho
5	...	67	35	37,206	Malawi
...	16	10	41,243	Maurice
...	...	156	310	7,249	Mozambique
...	...	1,735	41	95	Namibie
280	68	14,212	71	8	6,509	24,999	Afrique du Sud
13	1,801	114	Swaziland
29	...	1,368,985	...	33	222	80,740	Zambie
29	...	27,971	-	...	680	3,529	Zimbabwe

EAST AFRICA

TABLE 9: INTRA-AFRICAN TRADE MATRIX BY COUNTRY AND SUBREGION

Direction of trade Value in
Thousand U.S. dollars

IMPORTS/IMPORTATIONS - 2011

REPORTER--> PARTNER	MADAGASCAR	RWANDA	SEYCHELLES	SOMALIA	TANZANIA	UGANDA	EAST AFRICA
TOTAL AFRICA	371,003	529,650	77,393	381,334	1,649,538	1,094,371	9,664,868
NORTH AFRICA	51,562	67,021	463	78,683	64,273	70,351	1,009,713
Algeria	108	46	539	1,884	4,906
Egypt	44,582	24,978	462	78,683	46,885	45,125	700,593
Libya	5	-	13	17,326
Mauritania	49	70	1	...	5	1	1,047
Morocco	4,869	2,675	16,371	892	67,895
Sudan	72	3,555	164	3,306	154,284
Tunisia	1,879	35,696	310	19,131	63,662
WEST AFRICA	893	1,224	173	336	15,633	14,248	131,648
Benin	1	39	1,981	21	2,236
Burkina Faso	3	50	-	7,628	7,770
Cape Verde	17	...	30
Côte d'Ivoire	354	35	83	...	829	798	82,897
Gambia	...	2	47	14	279
Ghana	35	67	89	...	6,059	3,491	11,460
Guinea	-	4	46	231	691
Guinea-Bissau	256	...	256
Liberia	-	743	4,739	649	7,054
Mali	-	74	118	54	1,220
Niger	2	21	...	48	1	478	1,506
Nigeria	1	22	1,203	697	6,371
Senegal	480	146	152	48	5,818
Sierra Leone	2	13	134	3	1,172
Togo	16	8	...	288	52	136	2,886
CENTRAL AFRICA	133	138	12,141	1,091	30,286
Cameroon	58	7	110	335	5,394
Central African Republic	-	95	6	11,516
Chad	1	2	3	74
Congo	38	10	11,770	...	12,218
Equatorial Guinea	575	575
Gabon	35	24	260	172	508
Sao Tome and Principe	-
EAST AFRICA	39,810	397,925	3,958	289,539	381,436	700,346	3,053,384
Burundi	-	3,608	777	2,188	12,418
Comoros	113	22	...	135
Democratic Republic of Congo	32	13,614	403	6,354	40,109
Djibouti	-	-	1,233	37	3,480
Eritrea	8	19	39	58	669
Ethiopia	1	149	...	283,409	756	406	306,114
Kenya	5,915	118,126	3,137	...	339,343	644,575	1,216,510
Madagascar	...	26	608	...	854	167	15,779
Rwanda	2	1,583	7,880	171,969
Seychelles	19,159	2	2	709	21,041
Somalia	-	1,929
South Sudan
Tanzania, United Republic of	14,547	73,715	209	2,234	...	37,972	580,217
Uganda	32	188,667	3	3,897	36,426	...	683,013
SOUTHERN AFRICA	278,604	63,341	72,800	12,776	1,176,054	308,335	5,439,839
Angola	42	446	335	846
Botswana	1	2	5,372	155	25,152
Lesotho	160	247	12	1,190
Malawi	19	1,254	10	17	18,710	4,105	45,467
Mauritius	99,737	4,453	28,180	...	7,911	10,490	180,292
Mozambique	704	12	30,432	7,375	47,012
Namibia	48	2	...	476	1,114	148	114,310
South Africa	170,209	48,888	43,914	12,283	988,151	264,466	3,823,638
Swaziland	7,394	1,036	696	...	48,457	18,652	154,846
Zambia	257	7,653	68,511	2,548	746,973
Zimbabwe	33	40	6,702	48	300,112

AFRIQUE DE L'EST

TABLEAU 9: MATRICE DU COMMERCE INTRA-AFRICAIN PAR PAYS ET SOUS-RÉGION
EXPORTATIONS/EXPORTS - 2011

Echanges par pays Valeur en
millier de dollars E.U.

MADAGASCAR	RWANDA	SEYCHELLES	SOMALIE	SUD-SOUDAN	TANZANIE	OUGANDA	AFRIQUE DE L'EST	<-- PAYS DECLARANT PAYS PARTENAIRE
102,436	146,945	38,040	17,342		1,709,215	1,067,351	7,800,580	AFRIQUE TOTALE
14,568	10,305	49	558		9,855	347,125	1,023,008	AFRIQUE DU NORD
4,677	55	...	2,694	3,051	11,719	Algérie
1,279	54	11	493	...	1,685	5,815	375,159	Egypte
...	210	Libye
12	2	2,193	1	2,866	Mauritanie
8,398	1,309	1,829	17,527	Maroc
101	10,213	38	1,817	329,170	605,784	Soudan
102	37	...	9	...	158	7,259	9,743	Tunisie
1,624	1,901	506	16,643		9,758	1,108	156,518	AFRIQUE DE L'OUWEST
180	21	167	2	459	Bénin
132	1,445	13	6	2,316	Burkina Faso
...	147	Cap-Vert
298	31	8	320	7	23,920	Côte d'Ivoire
...	95	...	498	Gambie
110	172	435	1,858	64	9,454	Ghana
...	120	7	156	186	3,543	Guinée
...	5	17	Guinée-Bissau
...	5	524	279	3,254	Libéria
87	2	2,422	24	8,425	Mali
108	920	2	6,153	Niger
251	8	...	16,643	...	1,057	409	69,961	Nigéria
301	94	55	2,141	31	26,339	Sénégal
156	5	62	1,629	Sierra Leone
-	80	36	404	Togo
175	301	6	38,577	185	55,005	AFRIQUE CENTRALE
1	90	266	13	5,406	Cameroun
14	1	4	12	2,609	République Centrafricaine
-	4	23	1	488	Tchad
77	185	6	38,265	...	45,250	Congo
...	135	673	Guinée équatoriale
83	22	18	25	580	Gabon
...	Sao Tomé-et-Principe
31,078	133,008	23,381	69		552,123	698,137	3,746,450	AFRIQUE DE L'EST
4	7,981	39,848	41,451	125,198	Burundi
11,525	826	...	24,660	Comores
69	58,488	128,102	182,441	636,629	République Démocratique du Congo
76	1	916	-	93,850	Djibouti
...	250	375	7,339	Erythrée
76	517	...	68	...	1,129	6,174	47,646	Ethiopie
12,731	57,969	139	221,313	226,582	551,135	Kenya
...	8	15,475	10,696	34	39,349	Madagascar
38	95,160	193,500	530,609	Rwanda
4,523	104	233	12,808	Seychelles
...	1,145	5,137	357,116	Somalie
...	Soudan du Sud
1,946	1,213	42,210	636,492	Tanzanie, République Unie de
89	6,831	7,767	-	...	52,634	...	683,618	Ouganda
54,990	1,429	14,099	73		1,098,902	20,796	2,819,598	AFRIQUE AUSTRALE
189	40	28,965	775	37,989	Angola
47	1	910	8	3,725	Botswana
...	8	...	81	Lesotho
385	44	63,351	63	101,157	Malawi
17,850	...	7,738	-	...	2,480	2,745	72,081	Maurice
123	68	112	65,733	703	74,454	Mozambique
-	11	385	9	2,277	Namibie
34,228	1,064	979	72	...	857,601	8,098	948,188	Afrique du Sud
1,404	156	14,049	586	18,122	Swaziland
547	34	1,381	60,594	582	1,513,147	Zambie
216	12	3,889	-	...	4,824	7,227	48,377	Zimbabwe

EAST AFRICA

TABLE 9: INTRA-AFRICAN TRADE MATRIX BY COUNTRY AND SUBREGION

Direction of trade Value in
Thousand U.S. dollars

IMPORTS/IMPORTATIONS - 2012

REPORTER--> PARTNER	BURUNDI	COMOROS	DEM. REP. OF CONGO	DJIBOUTI	ERITREA	EHTIOPIA	KENYA
TOTAL AFRICA	241,055	43,728	3,140,854	55,020	179,766	574,638	2,243,679
NORTH AFRICA	10,682	1,569	40,627	28,221	120,626	376,527	282,703
Algeria	3	...	45	32	...	1,520	1,088
Egypt	10,263	158	40,582	9,097	117,275	111,758	266,157
Libya	23,185	129
Mauritania	400	-	...
Morocco	14	1,133	...	18,789	418	41,198	8,848
Sudan	196,441	1,389
Tunisia	2	277	...	303	2,933	2,423	5,092
WEST AFRICA	468	32	2,141	376		6,384	11,868
Benin	63	3	...	7	105
Burkina Faso	4	30	9
Cape Verde	18	...
Côte d'Ivoire	120	312	...	4,343	1,434
Gambia	2	13	229
Ghana	23	...	486	3	...	192	536
Guinea	11	178	280
Guinea-Bissau	1	...
Liberia	12	1	650
Mali	30	597	532
Niger	10	29	341	760
Nigeria	148	89	4,542
Senegal	10	...	1,655	59	...	421	1,750
Sierra Leone	9	143	989
Togo	26	3	10	53
CENTRAL AFRICA	20					280	4,220
Cameroon	2	139	3,782
Central African Republic	11	18	...
Chad	4	83	...
Congo	1	24	438
Equatorial Guinea
Gabon	3	16	...
Sao Tome and Principe	1	...
EAST AFRICA	189,969	27,987	697,292	20,378	15,813	51,620	523,080
Burundi	1,140	18	4,643
Comoros
Democratic Republic of Congo	3,687	133	15,748
Djibouti	72	414	1,549
Eritrea	34	403
Ethiopia	127	16,391	...	2,307	4,879
Kenya	31,612	17,590	...	3,769	13,529	47,279	...
Madagascar	8	8,120	...	5	...	5	5,972
Rwanda	4,718	...	169,726	126	...	84	109,789
Seychelles	69	1,115
Somalia	70	2,064
South Sudan
Tanzania, United Republic of	111,479	2,278	...	70	1,770	828	166,388
Uganda	37,023	...	527,566	17	514	484	210,531
SOUTHERN AFRICA	39,916	14,140	2,400,795	6,045	43,327	139,828	1,421,808
Angola	-	9	17
Botswana	15,443	66	282
Lesotho	-	761
Malawi	8	635	17,808
Mauritius	1,349	6,773	...	9	5	82	20,273
Mozambique	23	8,319
Namibia	26	18,560
South Africa	13,684	7,367	2,385,352	6,036	43,297	125,641	1,234,186
Swaziland	517	12,216	74,074
Zambia	24,236	939	40,346
Zimbabwe	122	-	26	191	7,182

**TABLEAU 9: MATRICE DU COMMERCE INTRA-AFRICAIN PAR PAYS ET SOUS-RÉGION
EXPORTATIONS/EXPORTS - 2012**
Echanges par pays Valeur en
millier de dollars E.U.

BURUNDI	COMORES	RÉP. DEM DU CONGO	DJIBOUTI	ERYTHREE	ETHIOPIE	KENYA	<-- PAYS DECLARANT PAYS PARTENAIRE
26,122	190	400,480	26,916	3,181	608,088	2,974,773	AFRIQUE TOTALE
13	13	160,878	17,271	2,758	238,641	413,073	AFRIQUE DU NORD
...	...	218	...	2	1,180	127	Algérie
4	...	160,660	17,246	2,673	48,129	350,591	Egypte
...	151	76	Libye
...	671	Mauritanie
...	1,803	5,470	Maroc
10	186,106	55,118	Soudan
...	13	...	25	83	1,272	1,020	Tunisie
166	...	1,914	138	...	1,967	93,719	AFRIQUE DE L'OUEST
2	9	...	28	60	Bénin
31	614	...	Burkina Faso
...	...	38	Cap-Vert
...	83	2,210	Côte d'Ivoire
...	32	435	Gambie
...	...	348	153	7,742	Ghana
3	16	3,570	Guinée
...	8	6	Guinée-Bissau
47	5	2,770	Libéria
18	45	6,804	Mali
3	19	5,944	Niger
36	129	...	270	59,838	Nigéria
24	...	1,528	172	2,946	Sénégal
...	464	1,126	Sierra Leone
3	58	268	Togo
148	934	13,796	AFRIQUE CENTRALE
...	73	5,403	Cameroun
...	46	42	République Centrafricaine
...	81	447	Tchad
6	391	7,406	Congo
142	97	269	Guinée équatoriale
...	246	229	Gabon
...	Sao Tomé-et-Principe
25,560	94	174,741	9,097	372	352,175	2,219,725	AFRIQUE DE L'EST
...	182	41,793	Burundi
...	337	14,015	Comores
6,857	4	300,639	République Démocratique du Congo
6	78,925	20,118	Djibouti
...	7,852	Erythrée
1	6,690	39,118	Ethiopie
10,004	375	170	17,296	...	Kenya
...	94	...	79	13,340	Madagascar
4,029	...	126,477	-	...	310	253,698	Rwanda
...	9,294	Seychelles
...	253,865	125,736	Somalie
...	Soudan du Sud
895	51	36	131	687,958	Tanzanie, République Unie de
3,768	...	48,264	1,901	166	1,126	706,165	Ouganda
234	83	62,947	411	52	14,371	234,459	AFRIQUE AUSTRALE
...	4,261	4,603	Angola
...	...	782	68	460	Botswana
...	20	63	Lesotho
3	36	43,509	Malawi
...	15	...	-	...	10	48,082	Maurice
...	323	8,476	Mozambique
...	43	91	Namibie
184	67	62,166	410	13	6,791	30,498	Afrique du Sud
9	1,879	134	Swaziland
19	39	231	94,416	Zambie
19	710	4,127	Zimbabwe

EAST AFRICA

TABLE 9: INTRA-AFRICAN TRADE MATRIX BY COUNTRY AND SUBREGION

Direction of trade Value in
Thousand U.S. dollars

IMPORTS/IMPORTATIONS - 2012

REPORTER--> PARTNER	MADAGASCAR	RWANDA	SEYCHELLES	SOMALIA	TANZANIA	UGANDA	EAST AFRICA
TOTAL AFRICA	324,854	552,081	82,319	155,060	1,975,521	1,107,994	10,676,569
NORTH AFRICA	53,869	36,698	494	131,261	76,975	85,970	1,246,222
Algeria	67	15	645	1,453	4,867
Egypt	46,813	19,475	493	131,261	56,151	60,445	869,928
Libya	43	-	264	23,622
Mauritania	13	1	1	...	5	...	422
Morocco	5,071	1,130	19,606	1,991	98,198
Sudan	79	110	197	2,108	200,325
Tunisia	1,783	15,967	371	19,709	48,861
WEST AFRICA	4,092	1,322	183	...	18,723	9,763	55,351
Benin	...	9	2,372	64	2,623
Burkina Faso	-	3	-	2	47
Cape Verde	...	-	20	-	38
Côte d'Ivoire	356	17	90	...	993	1,078	8,743
Gambia	...	16	56	45	361
Ghana	1	254	93	...	7,256	6,259	15,104
Guinea	1	-	56	53	579
Guinea-Bissau	...	3	306	...	310
Liberia	...	256	5,676	135	6,730
Mali	77	124	142	10	1,511
Niger	...	301	1	217	1,658
Nigeria	3,373	158	1,441	1,499	11,248
Senegal	242	169	182	176	4,664
Sierra Leone	41	1	160	34	1,378
Togo	-	11	62	192	357
CENTRAL AFRICA	370	103	14,540	896	20,429
Cameroon	352	3	132	415	4,825
Central African Republic	-	29
Chad	...	14	3	104
Congo	1	75	14,097	...	14,635
Equatorial Guinea
Gabon	17	10	312	478	835
Sao Tome and Principe	1
EAST AFRICA	22,228	461,507	4,249	17,044	456,816	659,953	3,147,935
Burundi	...	10,805	930	1,421	18,956
Comoros	198	26	...	224
Democratic Republic of Congo	57	8,496	482	12,223	40,825
Djibouti	19	-	1,476	-	3,531
Eritrea	-	2	47	202	687
Ethiopia	3	119	905	276	25,006
Kenya	4,886	134,252	3,384	...	406,405	590,165	1,252,871
Madagascar	...	47	638	...	1,022	-	15,818
Rwanda	12	1,896	5,275	291,625
Seychelles	9,770	-	2	1	10,957
Somalia	298	2,432
South Sudan	8	8
Tanzania, United Republic of	7,163	74,546	224	49,970	414,715
Uganda	119	233,239	3	17,044	43,624	115	1,070,279
SOUTHERN AFRICA	244,296	52,452	77,392	6,755	1,408,467	351,412	6,206,632
Angola	4,619	-	534	167	5,347
Botswana	9	9	...	5	6,434	120	22,367
Lesotho	3	-	296	118	1,178
Malawi	112	245	11	...	22,408	667	41,894
Mauritius	77,283	5,905	29,805	...	9,474	11,403	162,361
Mozambique	2,224	1	36,446	16,172	63,185
Namibia	1	60	1,335	170	20,153
South Africa	152,234	40,572	46,830	6,751	1,183,431	297,264	5,542,644
Swaziland	7,156	1,427	746	...	58,033	23,242	177,412
Zambia	631	4,156	82,051	1,255	153,614
Zimbabwe	23	75	8,026	833	16,478

AFRIQUE DE L'EST

TABLEAU 9: MATRICE DU COMMERCE INTRA-AFRICAIN PAR PAYS ET SOUS-RÉGION
EXPORTATIONS/EXPORTS - 2012
Echanges par pays Valeur en
millier de dollars E.U.

MADAGASCAR	RWANDA	SEYCHELLES	SOMALIE	SUD-SOUDAN	TANZANIE	OUGANDA	AFRIQUE DE L'EST	<-- PAYS DECLARANT PAYS PARTENAIRE
91,041	471,187	41,497	16,668		1,985,378	1,301,743	7,947,262	AFRIQUE TOTALE
10,086	17,084	20	6,261		11,448	411,743	1,289,290	AFRIQUE DU NORD
2,138	...	4	1	...	3,129	-	6,798	Algérie
3,357	6	15	6,260	...	1,957	780	591,679	Egypte
22	280	529	Libye
47	2,547	...	3,266	Mauritanie
3,703	2	2	1,520	942	13,443	Maroc
618	17,073	2,111	406,593	667,628	Soudan
200	3	183	3,147	5,948	Tunisie
1,523	365	549	7,457		11,335	1,976	121,107	AFRIQUE DE L'OUEST
350	1	194	-	644	Bénin
3	131	15	5	798	Burkina Faso
...	38	Cap-Vert
116	3	82	371	10	2,875	Côte d'Ivoire
15	110	1	593	Gambie
330	24	424	7,457	...	2,159	157	18,795	Ghana
...	...	7	182	-	3,779	Guinée
...	91	105	Guinée-Bissau
...	22	609	196	3,649	Libéria
72	23	2,813	34	9,810	Mali
4	33	1,069	39	7,111	Niger
235	108	1,228	1,083	62,927	Nigéria
360	9	36	2,487	58	7,620	Sénégal
...	10	5	290	1,895	Sierra Leone
38	92	11	470	Togo
464	410	6	44,810	525	61,094	AFRIQUE CENTRALE
4	53	309	325	6,167	Cameroun
1	-	5	200	295	République Centrafricaine
-	27	-	556	Tchad
109	204	6	44,448	...	52,570	Congo
...	508	Guinée équatoriale
349	153	21	...	999	Gabon
...	Sao Tomé-et-Principe
20,877	452,552	22,774	2,241		641,331	865,144	4,786,682	AFRIQUE DE L'EST
11	13,336	46,286	46,082	147,690	Burundi
10,090	959	-	25,401	Comores
120	109,125	148,800	240,881	806,425	République Démocratique du Congo
121	2	1,064	45	100,282	Djibouti
...	290	232	8,375	Erythrée
10	2,198	1,312	12,175	61,504	Ethiopie
3,081	94,760	136	257,072	254,061	636,955	Kenya
...	2	15,073	12,424	6	41,019	Madagascar
101	110,536	226,104	721,254	Rwanda
5,074	-	121	86	14,575	Seychelles
...	1,330	13,710	394,640	Somalie
...	17,740	17,740	Soudan du Sud
2,270	164,773	54,023	910,134	Tanzanie, République Unie de
...	68,354	7,565	2,241	...	61,138	...	900,688	Ouganda
58,091	776	18,147	709		1,276,455	22,355	1,689,089	AFRIQUE AUSTRALE
...	4	33,645	343	42,857	Angola
309	1	1,058	546	3,224	Botswana
...	10	3	96	Lesotho
165	5	73,587	607	117,912	Malawi
17,257	1	10,952	2,881	959	80,157	Maurice
213	...	115	76,354	615	86,097	Mozambique
...	3	448	59	643	Namibie
40,022	700	1,931	709	...	996,166	9,475	1,149,133	Afrique du Sud
...	48	16,319	260	18,648	Swaziland
75	10	1,360	70,384	2,036	168,570	Zambie
48	3	3,788	5,604	7,452	21,750	Zimbabwe

SOUTHERN AFRICA

TABLE 9: INTRA-AFRICAN TRADE MATRIX BY COUNTRY AND SUBREGION

Direction of trade Value in

IMPORTS/IMPORTATIONS - 2010

Thousand U.S. dollars

REPORTER--> PARTNER	ANGOLA	BOTSWANA	LESOTHO	MALAWI	MAURITIUS	MOZAMBIQUE
TOTAL AFRICA	1,945,623	4,262,378	1,649,669	988,475	543,244	1,414,655
NORTH AFRICA	65,875	257		11,698	41,329	18,937
Algeria	888	-	...	15	193	...
Egypt	17,895	36	...	11,141	31,319	10,431
Libya	...	169
Mauritania	217	1	1,940
Morocco	38,809	-	...	130	6,542	6,376
Sudan	...	35	...	152	...	65
Tunisia	8,065	15	...	259	3,275	125
WEST AFRICA	149,419	429		2,387	17,931	36,834
Benin	704	12
Burkina Faso	11	-	...	-	4	...
Cape Verde	18	20	...	75
Côte d'Ivoire	26,111	3,646	615
Gambia	1	21	-	...
Ghana	89,553	109	...	48	3	15
Guinea	...	10	...	5	10,630	...
Guinea-Bissau
Liberia	3	...	35,974
Mali	...	1	...	183	1,762	-
Niger	10	2	...	1,847	54	...
Nigeria	22,476	292	...	236	171	84
Senegal	9,408	12	...	6	111	58
Sierra Leone	...	3	...	17	846	...
Togo	1,831	-	1
CENTRAL AFRICA	312,319	37		113	2,213	516
Cameroon	4,228	22	...	15	1,559	256
Central African Republic	23	...
Chad	44
Congo	308,074	12	...	56	628	201
Equatorial Guinea	...	-	-	...
Gabon	...	2	...	41	3	15
Sao Tome and Principe	17	-	...	1	1	...
EAST AFRICA	13,486	2,035	994	87,024	79,194	70,094
Burundi	...	1
Comoros	27	5
Democratic Republic of Congo	...	358	...	42
Djibouti	1	1	8
Eritrea	...	-	...	5	1	-
Ethiopia	1,182	62	...	42	82	...
Kenya	3,744	1,036	994	49,398	43,120	6,820
Madagascar	16	382	18,467	110
Rwanda	...	3	...	11
Seychelles	...	1	...	442	13,910	77
Somalia	-	-	...
South Sudan
Tanzania, United Republic of	6,969	170	...	36,948	3,501	61,710
Uganda	1,575	21	...	135	85	1,366
SOUTHERN AFRICA	1,404,523	4,259,621	1,648,675	887,254	402,578	1,288,274
Angola	...	155	...	3	1,977	231
Botswana	550	7,476	27	926
Lesotho	...	83	...	102	2,038	36
Malawi	...	1,010	1,480	6,359
Mauritius	2,222	4,396	3,611	5,628	...	14,870
Mozambique	3,013	8,658	1,587	31,336	4,070	...
Namibia	567,635	68,638	...	19,338	949	16,650
South Africa	825,062	4,118,179	1,609,670	654,225	370,539	1,226,797
Swaziland	...	5,754	3,952	15,704	8,487	18,034
Zambia	3,683	14,663	2,487	120,506	6,273	1,125
Zimbabwe	2,357	38,084	27,367	32,935	6,737	3,245

**TABLEAU 9: MATRICE DU COMMERCE INTRA-AFRICAIN PAR PAYS ET SOUS-RÉGION
EXPORTATIONS/EXPORTS - 2010**
Echanges par pays Valeur
en millier de dollars E.U.

ANGOLA	BOTSWANA	LESOTHO	MALAWI	MAURICE	MOZAMBIQUE	<-- PAYS DECLARANT PAYS PARTENAIRE
2,273,161	884,163	149,469	335,828	247,912	582,814	AFRIQUE TOTALE
3,683	386		102,225	4,334	170	AFRIQUE DU NORD
3,667	2,974	216	...	Algérie
...	3	...	98,267	590	35	Egypte
...	80	...	Libye
13	367	42	...	Mauritanie
...	66	...	617	1,131	52	Maroc
...	304	...	1	14	49	Soudan
3	13	2,261	34	Tunisie
84,216	531		2,652	6,709	109	AFRIQUE DE L'OUEST
2	-	415	41	Bénin
...	18	...	Burkina Faso
7	3	Cap-Vert
18	91	...	12	350	10	Côte d'Ivoire
...	-	Gambie
4,628	107	...	11	2,090	53	Ghana
...	102	...	Guinée
...	Guinée-Bissau
...	16	...	13	Libéria
...	6	...	1	Mali
...	966	Niger
79,549	300	...	40	1,722	...	Nigéria
8	-	...	1,604	2,003	...	Sénégal
...	-	...	5	8	3	Sierra Leone
3	11	1	...	Togo
264,897	96		996	1,407	301	AFRIQUE CENTRALE
2,084	2	1,140	...	Cameroun
-	22	République Centrafricaine
...	3	...	Tchad
246,081	72	...	996	144	301	Congo
...	2	...	Guinée équatoriale
...	118	...	Gabon
16,732	Sao Tomé-et-Principe
1,164	22,982	7,668	31,731	143,124	7,415	AFRIQUE DE L'EST
...	88	...	480	1,513	...	Burundi
...	2,405	4	Comores
...	18,949	...	897	République Démocratique du Congo
...	6	23	Djibouti
...	21	24	Erythrée
1	57	...	42	108	12	Ethiopie
5	399	...	19,320	12,220	3,579	Kenya
2	2	7,668	676	101,051	245	Madagascar
...	33	...	1,419	1,368	11	Rwanda
...	-	...	67	20,284	7	Seychelles
...	10	42	Somalie
...	Soudan du Sud
1,130	3,255	...	7,852	2,627	3,043	Tanzanie, République Unie de
27	189	...	977	1,521	424	Ouganda
1,919,200	860,167	141,801	198,225	92,339	574,819	AFRIQUE AUSTRALE
...	365	2,083	2,522	Angola
213	2,270	110	50	Botswana
...	695	...	331	1,604	...	Lesotho
3	2,667	225	26,970	Malawi
1,342	65	553	50	...	2,000	Maurice
240	2,575	...	36,233	1,503	...	Mozambique
12,002	16,732	...	110	137	147	Namibie
1,905,369	606,252	141,248	61,570	83,743	467,224	Afrique du Sud
...	1,185	...	4,258	129	1,961	Swaziland
29	53,612	...	35,533	837	1,877	Zambie
1	176,018	...	57,870	408 1,969	72,069	Zimbabwe

SOUTHERN AFRICA

TABLE 9: INTRA-AFRICAN TRADE MATRIX BY COUNTRY AND SUBREGION

Direction of trade Value in

IMPORTS/IMPORTATIONS - 2010

Thousand U.S. dollars

REPORTER--> PARTNER	NAMIBIA	SOUTH AFRICA	SWAZILAND	ZAMBIA	ZIMBABWE	SOUTHERN AFRICA
TOTAL AFRICA	4,523,560	6,278,907	1,467,549	3,381,504	3,516,290	29,971,854
NORTH AFRICA	20,373	68,969	1,261	15,066	12,567	256,333
Algeria	...	1,838	...	1	...	2,935
Egypt	12,713	39,313	1,261	14,985	12,414	151,509
Libya	...	21	...	6	59	255
Mauritania	35	179	...	8	66	2,446
Morocco	7,275	18,830	...	2	27	77,990
Sudan	5	259	2	518
Tunisia	345	8,528	...	66	-	20,679
WEST AFRICA	2,728	2,392,754	6,623	3,844	766	2,613,715
Benin	...	49,337	50,053
Burkina Faso	2	112	...	9	1	140
Cape Verde	...	8	121
Côte d'Ivoire	-	86,403	...	703	40	117,519
Gambia	...	353	252	628
Ghana	239	11,957	4,648	984	11	107,566
Guinea	23	21,331	...	5	2	32,006
Guinea-Bissau
Liberia	2	1,625	...	2	-	37,606
Mali	...	145	...	12	7	2,109
Niger	...	47	...	1,423	11	3,395
Nigeria	303	2,200,835	1,976	670	435	2,227,477
Senegal	2,159	723	...	27	1	12,505
Sierra Leone	...	3,057	...	9	2	3,933
Togo	...	16,822	...	1	3	18,658
CENTRAL AFRICA	68	18,427	103	40	157	333,992
Cameroon	1	1,947	...	22	40	8,088
Central African Republic	...	250	273
Chad	1	34	79
Congo	-	4,937	...	3	114	314,026
Equatorial Guinea	...	22	23
Gabon	66	11,197	103	2	2	11,430
Sao Tome and Principe	...	39	...	13	1	73
EAST AFRICA	2,383	143,441	12,813	1,376,338	16,450	1,804,253
Burundi	...	204	1,713	5	...	1,922
Comoros	...	253	-	286
Democratic Republic of Congo	1,312	14,194	...	1,268,675	594	1,285,176
Djibouti	28	4	43
Eritrea	...	143	...	8	-	157
Ethiopia	98	6,050	1,332	88	214	9,150
Kenya	420	26,168	684	64,608	11,632	208,624
Madagascar	7	22,028	...	12	1	41,022
Rwanda	14	504	6,603	508	22	7,665
Seychelles	20	1,067	...	982	1,141	17,639
Somalia	...	6	-	7
South Sudan
Tanzania, United Republic of	465	63,527	2,315	40,864	976	217,444
Uganda	18	9,292	166	588	1,871	15,118
SOUTHERN AFRICA	4,498,008	3,655,316	1,446,748	1,986,216	3,486,350	24,963,561
Angola	6,184	1,998,215	...	30	4	2,006,799
Botswana	18,950	148,363	12,954	18,129	215,680	423,055
Lesotho	88	884	...	65	1,521	4,818
Malawi	44,940	64,348	144	13,442	43,940	175,662
Mauritius	1,680	96,944	274	11,152	74,767	215,544
Mozambique	988	528,189	23,160	16,885	165,094	782,979
Namibia	...	67,796	...	12,708	14,957	768,671
South Africa	4,331,183	269,489	1,388,693	1,829,501	2,810,647	19,433,986
Swaziland	16,163	117	...	12,272	13,387	93,870
Zambia	75,269	289,372	8,427	...	146,353	668,157
Zimbabwe	2,564	191,598	13,096	72,033	...	390,018

AFRIQUE AUSTRALE

TABLEAU 9: MATRICE DU COMMERCE INTRA-AFRICAIN PAR PAYS ET SOUS-RÉGION
EXPORTATIONS/EXPORTS - 2010

Echanges par pays Valeur en
millier de dollars E.U.

NAMIBIE	AFRIQUE DU SUD (U.D.)	SWAZILAND	ZAMBIE	ZIMBABWE	AFRIQUE AUSTRALE	<-- PAYS DECLARANT PAYS PARTENAIRE
2,508,888	12,314,697	786,119	1,434,691	2,068,464	23,586,207	AFRIQUE TOTALE
1,342	538,353	1,998	49,873	10,409	712,773	AFRIQUE DU NORD
-	175,042	659	...	18	182,576	Algérie
36	136,942	892	49,170	819	286,753	Egypte
649	29,479	...	38	345	30,592	Libye
8	29,873	...	2	...	30,304	Mauritanie
511	91,222	207	76	9	93,892	Maroc
97	63,059	...	527	9,158	73,210	Soudan
40	12,735	240	60	60	15,445	Tunisie
11,442	1,488,695	1,984	2,208	1,470	1,600,017	AFRIQUE DE L'OUEST
...	55,939	471	...	57	56,924	Bénin
...	29,678	29,695	Burkina Faso
-	861	871	Cap-Vert
-	111,521	40	4	11	112,056	Côte d'Ivoire
-	5,612	...	1	...	5,613	Gambie
420	353,853	1,473	206	3	362,843	Ghana
89	35,584	...	73	...	35,847	Guinée
-	1,212	8	1,220	Guinée-Bissau
1,810	7,667	...	39	...	9,545	Libéria
148	85,385	...	78	...	85,619	Mali
8	8,846	...	710	3	10,533	Niger
8,794	622,798	...	996	1,353	715,554	Nigéria
8	84,138	...	97	31	87,890	Sénégal
37	45,383	...	5	4	45,445	Sierra Leone
127	40,218	40,361	Togo
37,391	207,033	274	1,712	5,685	519,791	AFRIQUE CENTRALE
2,126	74,096	197	5	192	79,843	Cameroun
908	3,562	12	4,505	République Centrafricaine
33,523	3,031	27	36,585	Tchad
669	66,452	...	1,172	5,430	321,315	Congo
3	12,216	12,221	Guinée équatoriale
150	47,454	76	536	...	48,334	Gabon
11	221	24	16,988	Sao Tomé-et-Principe
76,888	2,792,141	199,710	431,246	47,964	3,762,032	AFRIQUE DE L'EST
...	9,119	225	27,888	112	39,425	Burundi
...	12,355	14,764	Comores
68,846	865,847	...	333,526	25,007	1,313,071	République Démocratique du Congo
...	14,404	14,433	Djibouti
1	27,831	4	27,882	Erythrée
1	38,200	9,010	45	869	48,345	Ethiopie
1,002	785,279	64,737	33,878	18,456	938,876	Kenya
11	180,846	22,051	489	12	313,052	Madagascar
8	24,180	307	3,039	571	30,935	Rwanda
5,369	56,384	718	10	173	83,012	Seychelles
4	10,395	10,451	Somalie
...	Soudan du Sud
1,507	558,880	33,343	31,835	1,687	645,159	Tanzanie, République Unie de
140	208,420	69,318	536	1,073	282,626	Ouganda
2,381,826	7,288,476	582,152	949,652	2,002,937	16,991,595	AFRIQUE AUSTRALE
558,965	700,087	...	3,037	4,187	1,271,245	Angola
39,160	...	4,919	16,915	27,969	91,607	Botswana
1,367	...	12,462	253	7,394	24,106	Lesotho
22,180	442,241	3,472	102,671	34,616	635,046	Malawi
794	345,338	10,066	18,446	5,837	384,491	Maurice
14,940	1,893,892	57,959	5,200	91,916	2,104,459	Mozambique
...	4	26,107	19,638	5,683	80,562	Namibie
1,693,902	...	404,092	657,834	1,734,521	7,755,756	Afrique du Sud
4,559	5,067	16,574	33,733	Swaziland
32,867	1,750,864	8,658	...	74,239	1,958,516	Zambie
13,093	2,156,050	54,416	120,589	...	2,652,075	Zimbabwe

SOUTHERN AFRICA

TABLE 9: INTRA-AFRICAN TRADE MATRIX BY COUNTRY AND SUBREGION

Direction of trade Value in

IMPORTS/IMPORTATIONS - 2011

Thousand U.S. dollars

REPORTER--> PARTNER	ANGOLA	BOTSWANA	LESOTHO	MALAWI	MAURITIUS	MOZAMBIQUE
TOTAL AFRICA	1,785,148	4,979,887	1,855,712	1,005,848	583,954	2,316,826
NORTH AFRICA	39,422	76		6,471	46,624	14,809
Algeria	1,278	22	...	1,635	128	2,977
Egypt	28,308	37	...	3,265	33,457	2,600
Libya	...	10	51	1
Mauritania	717	-	2	267
Morocco	...	6	...	1,470	9,834	14
Sudan	...	1	...	56	-	21
Tunisia	9,120	1	...	45	3,152	8,929
WEST AFRICA	176,851	518		1,500	10,694	3,875
Benin	...	6	1,416	20
Burkina Faso	...	-	...	21	2,915	...
Cape Verde	17	879
Côte d'Ivoire	49,784	8	...	36	2,209	22
Gambia	1	-	...	20	...	47
Ghana	73,390	155	...	45	4	78
Guinea	...	-	...	53	50	8
Guinea-Bissau	...	-
Liberia	...	1	246	...
Mali	...	6	...	237	70	45
Niger	178	1	...	247	200	...
Nigeria	46,759	306	...	753	18	2,430
Senegal	4,155	28	2,503	106
Sierra Leone	...	-	...	89	1,063	...
Togo	2,566	6	240
CENTRAL AFRICA	6,666	13,606		140	2,694	810
Cameroon	6,666	27	...	75	1,886	50
Central African Republic	...	1	...	-	67	...
Chad	9
Congo	...	13,578	723	68
Equatorial Guinea
Gabon	...	-	...	65	17	683
Sao Tome and Principe
EAST AFRICA	29,445	3,466	804	136,061	76,424	29,571
Burundi	...	7	...	24
Comoros	...	-	21	222
Democratic Republic of Congo	...	1,368	...	70	...	107
Djibouti	6
Eritrea	25
Ethiopia	4,941	66	...	123	53	2
Kenya	...	1,632	804	60,271	45,069	2,817
Madagascar	71	56	...	27	15,722	37
Rwanda	39	-	...	35
Seychelles	...	1	...	113	6,139	496
Somalia	-	...
South Sudan
Tanzania, United Republic of	23,312	330	...	75,195	3,024	25,594
Uganda	1,082	5	...	204	6,396	265
SOUTHERN AFRICA	1,532,763	4,962,221	1,854,908	861,675	447,518	2,267,761
Angola	...	56	...	52	5	12,598
Botswana	1,835	45,199	10	1,610
Lesotho	...	8,437	...	77	2,294	...
Malawi	10	1,917	4,197	16,507
Mauritius	1,085	3,963	3,353	4,572	...	21,838
Mozambique	4,960	37,900	1,578	45,164	25,503	...
Namibia	574,878	61,787	...	2,115	2,265	33,221
South Africa	940,566	4,778,689	1,814,348	606,049	365,235	2,121,380
Swaziland	...	2,143	3,756	13,934	9,159	17,536
Zambia	4,767	18,903	2,357	110,406	28,798	22,096
Zimbabwe	4,663	48,425	29,516	34,107	10,053	20,975

411

AFRIQUE AUSTRALE

**TABLEAU 9: MATRICE DU COMMERCE INTRA-AFRICAIN PAR PAYS ET SOUS-RÉGION
EXPORTATIONS/EXPORTS - 2011**

Echanges par pays Valeur
en millier de dollars E.U.

ANGOLA	BOTSWANA	LESOTHO	MALAWI	MAURICE	MOZAMBIQUE	<-- PAYS DECLARANT PAYS PARTENAIRE
1,688,656	1,111,324	206,041	543,226	382,424	829,159	AFRIQUE TOTALE
241	172		71,614	1,504	1,023	AFRIQUE DU NORD
42	-	...	1,297	Algérie
9	77	...	62,901	660	...	Egypte
...	13	55	Libye
10	36	3	...	Mauritanie
...	22	...	2,438	456	...	Maroc
...	18	...	4,414	...	880	Soudan
180	5	...	564	386	88	Tunisie
38,138	1,719		20,801	3,342	2,151	AFRIQUE DE L'OUEST
...	11	214	...	Bénin
829	27	47	...	Burkina Faso
18	82	Cap-Vert
3,955	19,965	564	36	Côte d'Ivoire
...	14	10	...	Gambie
8,356	109	...	19	1,502	749	Ghana
...	3	-	...	Guinée
...	Guinée-Bissau
...	1	Libéria
...	427	...	8	8	...	Mali
242	750	...	502	2	...	Niger
24,645	200	...	24	369	61	Nigéria
72	50	...	232	621	...	Sénégal
...	127	...	51	...	1,223	Sierra Leone
20	5	...	Togo
3,060	172		5,537	1,468	135	AFRIQUE CENTRALE
3,060	98	...	738	109	...	Cameroun
...	107	1	...	République Centrafricaine
...	552	1	66	Tchad
...	63	...	4,103	1,284	69	Congo
...	8	Guinée équatoriale
...	3	...	37	72	...	Gabon
...	Sao Tomé-et-Principe
625	22,214	10,610	113,215	194,038	42,643	AFRIQUE DE L'EST
...	48	...	-	1,697	...	Burundi
...	3,969	4	Comores
...	17,489	...	2,811	...	2,389	République Démocratique du Congo
...	379	27	...	Djibouti
...	61	...	254	1	...	Erythrée
7	106	...	29	46	...	Ethiopie
...	277	...	73,720	9,757	31,822	Kenya
16	...	10,610	7	140,037	3,064	Madagascar
...	3	...	1,394	4,862	...	Rwanda
...	34	...	66	30,287	4	Seychelles
...	38	Somalie
...	Soudan du Sud
169	4,085	...	29,775	2,488	3,215	Tanzanie, République Unie de
432	111	...	4,742	868	2,145	Ouganda
1,646,593	1,087,047	195,431	332,059	182,071	783,207	AFRIQUE AUSTRALE
...	1,465	...	21	897	6,838	Angola
101	3,313	69	3,624	Botswana
...	986	...	1,883	1,425	5,820	Lesotho
54	2,419	185	46,469	Malawi
5	346	751	3,316	...	2,538	Maurice
4,087	2,274	...	45,267	1,298	...	Mozambique
14,531	31,183	...	1	96	302	Namibie
1,627,768	794,033	194,679	117,453	174,111	583,952	Afrique du Sud
...	4,376	...	4,406	227	4,220	Swaziland
45	76,828	...	34,135	1,086	2,171	Zambie
1	173,137	...	122,265	2,677	127,273	Zimbabwe

SOUTHERN AFRICA

TABLE 9: INTRA-AFRICAN TRADE MATRIX BY COUNTRY AND SUBREGION

Direction of trade Value in

IMPORTS/IMPORTATIONS - 2011

Thousand U.S. dollars

REPORTER--> PARTNER	NAMIBIA	SOUTH AFRICA	SWAZILAND	ZAMBIA	ZIMBABWE	SOUTHERN AFRICA
TOTAL AFRICA	5,179,555	7,675,552	361,364	4,328,717	5,729,737	35,802,300
NORTH AFRICA	6,467	113,381	5,729	30,480	13,824	277,283
Algeria	...	33,953	1,636	41,629
Egypt	843	52,741	4,093	29,193	13,666	168,204
Libya	...	9	...	28	...	99
Mauritania	22	12	...	3	...	1,023
Morocco	4,827	15,445	...	73	93	31,761
Sudan	2	268	...	349	13	709
Tunisia	773	10,952	...	834	52	33,858
WEST AFRICA	1,870	3,215,782	1,377	3,090	498	3,416,054
Benin	...	1,395	...	579	...	3,416
Burkina Faso	13	265	...	694	-	3,909
Cape Verde	...	69	965
Côte d'Ivoire	31	16,280	...	300	23	68,692
Gambia	42	161	...	1	134	407
Ghana	41	14,096	167	497	11	88,484
Guinea	...	41,353	...	5	1	41,471
Guinea-Bissau	-
Liberia	1,475	1,480	...	2	...	3,204
Mali	...	568	1	927
Niger	...	203	226	62	31	1,149
Nigeria	120	3,118,969	352	803	294	3,170,804
Senegal	147	1,300	42	92	-	8,374
Sierra Leone	...	3,637	...	4	2	4,795
Togo	...	16,004	591	50	...	19,457
CENTRAL AFRICA	117	23,699	15	297	409	48,454
Cameroon	47	2,099	15	147	...	11,012
Central African Republic	...	48	...	4	-	121
Chad	-	29	38
Congo	-	530	...	147	348	15,396
Equatorial Guinea	...	52	52
Gabon	69	20,811	59	21,705
Sao Tome and Principe	...	129	2	130
EAST AFRICA	2,368	175,374	104,561	1,516,817	36,480	2,111,372
Burundi	...	365	...	55	61	511
Comoros	...	841	1,084
Democratic Republic of Congo	1,192	14,897	...	1,330,355	2,479	1,350,470
Djibouti	...	119	1	126
Eritrea	...	21	...	30	1	78
Ethiopia	1	5,880	10,463	223	84	21,835
Kenya	433	24,336	...	130,336	25,873	291,572
Madagascar	-	44,078	8,157	2	33	68,183
Rwanda	9	548	904	268	...	1,804
Seychelles	116	678	249	7,792
Somalia	...	55	1	56
South Sudan
Tanzania, United Republic of	563	76,495	81,634	55,042	6,752	347,941
Uganda	53	7,059	3,403	507	947	19,920
SOUTHERN AFRICA	5,168,735	4,147,317	249,682	2,778,033	5,678,526	29,949,139
Angola	9,274	1,584,841	...	23	1	1,606,851
Botswana	30,727	158,330	25,429	42,005	206,146	511,291
Lesotho	100	6	...	32	899	11,844
Malawi	74,477	66,819	25,599	22,083	88,848	300,457
Mauritius	4,187	156,769	1,320	14,523	122,235	333,845
Mozambique	1,861	1,052,213	24,521	18,785	168,960	1,381,444
Namibia	...	52,323	8,121	18,632	16,810	770,152
South Africa	4,892,555	272,700	33,550	2,562,711	4,833,536	23,221,318
Swaziland	20,195	85	...	11,793	23,194	101,797
Zambia	132,873	369,893	54,975	...	217,894	962,963
Zimbabwe	2,485	433,338	76,168	87,446	...	747,177

AFRIQUE AUSTRALE

TABLEAU 9: MATRICE DU COMMERCE INTRA-AFRICAIN PAR PAYS ET SOUS-RÉGION
EXPORTATIONS/EXPORTS - 2011

Echanges par pays Valeur en
millier de dollars E.U.

NAMIBIE	AFRIQUE DU SUD (U.D.)	SWAZILAND	ZAMBIE	ZIMBABWE	AFRIQUE AUSTRALE	<-- PAYS DECLARANT PAYS PARTENAIRE
2,449,343	14,751,785	590,735	2,216,816	2,702,194	27,471,702	AFRIQUE TOTALE
2,664	671,891	25,760	7,778	3,327	785,974	AFRIQUE DU NORD
...	380,355	2,722	384,416	Algérie
5	81,849	316	6,766	745	153,327	Egypte
190	12,587	3	12,848	Libye
...	67,736	22,363	251	...	90,398	Mauritanie
2,469	47,198	...	743	47	53,372	Maroc
-	74,789	...	18	2,250	82,369	Soudan
1	7,378	360	...	282	9,244	Tunisie
8,012	1,867,341	118,419	2,102	688	2,062,713	AFRIQUE DE L'OUEST
...	40,922	...	265	-	41,413	Bénin
...	29,142	119	127	49	30,342	Burkina Faso
...	1,158	110	1,368	Cap-Vert
6	90,898	237	1	-	115,662	Côte d'Ivoire
2	8,302	1,651	9,979	Gambie
389	421,249	25	528	21	432,947	Ghana
16	47,638	...	51	9	47,719	Guinée
...	1,740	1,740	Guinée-Bissau
285	17,542	...	134	81	18,043	Libéria
3	116,261	...	146	12	116,865	Mali
2	7,527	191	9,215	Niger
7,131	798,426	114,580	780	516	946,732	Nigéria
132	95,320	1,061	70	-	97,558	Sénégal
30	157,567	...	1	...	158,998	Sierra Leone
15	33,649	444	-	...	34,132	Togo
6,497	219,210	838	1,237	1,253	239,408	AFRIQUE CENTRALE
4,940	80,478	355	-	25	89,803	Cameroun
328	2,125	483	3,045	République Centrafricaine
88	4,063	4,770	Tchad
1,030	62,666	...	1,234	1,153	71,601	Congo
...	15,033	15,041	Guinée équatoriale
112	54,403	...	3	75	54,705	Gabon
...	442	442	Sao Tomé-et-Principe
96,646	3,102,386	206,453	783,825	26,463	4,599,117	AFRIQUE DE L'EST
22	5,592	...	28,029	65	35,452	Burundi
3	7,421	11,397	Comores
92,656	1,106,904	...	584,111	18,658	1,825,019	République Démocratique du Congo
21	28,072	28,499	Djibouti
929	12,992	57	14,293	Erythrée
9	38,333	22,102	46	130	60,809	Ethiopie
247	853,863	...	81,633	4,095	1,055,412	Kenya
60	164,750	18,044	365	-	336,953	Madagascar
1	26,051	2,529	11,623	6	46,467	Rwanda
815	51,244	...	-	181	82,631	Seychelles
423	12,177	12,638	Somalie
...	Soudan du Sud
1,248	577,071	118,258	75,314	3,078	814,700	Tanzanie, République Unie de
213	217,917	45,520	2,705	194	274,847	Ouganda
2,335,523	8,890,958	239,265	1,421,874	2,670,461	19,784,490	AFRIQUE AUSTRALE
492,014	897,732	...	2,457	8,866	1,410,291	Angola
39,758	...	5,231	28,330	39,423	119,849	Botswana
1,315	1,219	3,732	16,380	Lesotho
2,499	401,029	34,006	119,550	19,631	625,842	Malawi
1,685	325,913	22,352	65,003	4,808	426,716	Maurice
31,654	2,435,290	42,796	78,429	130,590	2,771,686	Mozambique
...	...	49,286	36,537	5,185	137,122	Namibie
1,717,817	...	208	838,359	2,359,528	8,407,908	Afrique du Sud
1,398	9,461	13,108	37,196	Swaziland
34,929	2,382,926	28,780	...	85,589	2,646,490	Zambie
12,455	2,448,067	56,606	242,530	...	3,185,010	Zimbabwe

SOUTHERN AFRICA

TABLE 9: INTRA-AFRICAN TRADE MATRIX BY COUNTRY AND SUBREGION

Direction of trade Value in
Thousand U.S. dollars

IMPORTS/IMPORTATIONS - 2012

REPORTER--> PARTNER	ANGOLA	BOTSWANA	LESOTHO	MALAWI	MAURITIUS	MOZAMBIQUE
TOTAL AFRICA	2,398,240	5,607,857	1,928,033	973,656	608,913	2,098,878
NORTH AFRICA	49,031	334		6,264	58,266	6,722
Algeria	1,517	1,583	1,017	11
Egypt	47,515	169	...	3,161	40,758	2,602
Libya	13	...
Mauritania	5	2,516
Morocco	...	1	...	1,423	13,229	164
Sudan	54	-	1,350
Tunisia	...	164	...	44	3,244	80
WEST AFRICA	160,863	874		1,452	6,924	535
Benin	-	5
Burkina Faso	...	-	...	20	607	-
Cape Verde	48	1	17
Côte d'Ivoire	...	1	...	34	1,080	70
Gambia	19	17	...
Ghana	127,587	39	...	43	71	134
Guinea	...	1	...	51	40	...
Guinea-Bissau
Liberia	322	147
Mali	...	126	...	229	223	...
Niger	239	7	-
Nigeria	...	196	...	729	120	81
Senegal	33,228	-	1,481	60
Sierra Leone	...	511	...	86	2,957	...
Togo	-	21
CENTRAL AFRICA		3		136	2,010	316
Cameroon	...	3	...	73	1,019	29
Central African Republic	-	70	...
Chad	1	-
Congo	807	282
Equatorial Guinea	-	...
Gabon	...	-	...	63	113	4
Sao Tome and Principe	...	-
EAST AFRICA	801	2,399	879	131,707	106,292	21,692
Burundi	23
Comoros	1,106	1
Democratic Republic of Congo	...	53	...	68	...	60
Djibouti	-	...
Eritrea	6
Ethiopia	...	42	...	119	97	4
Kenya	...	1,200	879	58,342	55,753	2,898
Madagascar	...	181	...	26	22,424	394
Rwanda	8	9	...	34	-	...
Seychelles	...	1	...	109	15,952	149
Somalia
South Sudan
Tanzania, United Republic of	...	387	...	72,788	7,876	18,111
Uganda	793	527	...	197	3,085	69
SOUTHERN AFRICA	2,187,545	5,604,247	1,927,155	834,098	435,421	2,069,614
Angola	51	70	3,489
Botswana	1,573	43,752	34	2,269
Lesotho	...	12,091	...	74	2,382	83
Malawi	...	3,287	131	8,999
Mauritius	416	4,949	3,516	4,426	...	9,163
Mozambique	...	20,552	1,698	43,719	28,289	...
Namibia	...	453,568	...	2,047	1,057	28,546
South Africa	2,185,556	5,039,108	1,884,021	586,653	377,909	1,940,502
Swaziland	...	5,253	3,749	13,488	9,475	26,449
Zambia	...	22,680	2,448	106,873	8,136	40,140
Zimbabwe	...	42,758	31,721	33,015	7,938	9,975

**TABLEAU 9: MATRICE DU COMMERCE INTRA-AFRICAIN PAR PAYS ET SOUS-RÉGION
EXPORTATIONS/EXPORTS - 2012**

Echanges par pays Valeur
en millier de dollars E.U.

ANGOLA	BOTSWANA	LESOTHO	MALAWI	MAURICE	MOZAMBIQUE	<-- PAYS DECLARANT PAYS PARTENAIRE
6,778,979	1,084,390	26,074	495,474	451,247	846,313	AFRIQUE TOTALE
310	1,872	1,047	65,319	2,012	68	AFRIQUE DU NORD
292	...	52	1,183	1	...	Algérie
18	1,417	995	57,372	1,522	...	Egypte
...	313	1	Libye
...	60	9	9	Mauritanie
...	21	...	2,224	33	51	Maroc
...	61	...	4,026	191	6	Soudan
...	-	...	514	257	...	Tunisie
14,086	814	18	18,973	2,983	584	AFRIQUE DE L'OUEST
...	352	...	Bénin
...	215	81	...	Burkina Faso
146	21	95	Cap-Vert
...	18,210	148	5	Côte d'Ivoire
...	Gambie
13,929	44	2	17	1,230	410	Ghana
...	98	78	...	Guinée
...	Guinée-Bissau
...	1	Libéria
...	73	...	7	13	...	Mali
...	458	5	...	Niger
...	89	...	22	372	75	Nigéria
11	217	17	211	387	...	Sénégal
...	57	...	47	303	...	Sierra Leone
...	14	...	Togo
...	294	...	5,050	221	1,555	AFRIQUE CENTRALE
...	25	...	673	21	...	Cameroun
...	98	-	...	République Centrafricaine
...	202	...	504	-	...	Tchad
...	68	...	3,742	181	350	Congo
...	Guinée équatoriale
...	34	18	1,205	Gabon
...	Sao Tomé-et-Principe
523	15,809	202	103,262	214,877	11,673	AFRIQUE DE L'EST
...	9	...	-	1,807	3	Burundi
...	5,386	...	Comores
...	6,730	...	2,564	...	704	République Démocratique du Congo
...	346	45	...	Djibouti
...	232	3	...	Erythrée
...	24	...	27	195	29	Ethiopie
...	399	...	67,239	9,123	8,461	Kenya
...	9	...	6	155,653	595	Madagascar
1	1	1	1,271	4,065	...	Rwanda
...	60	29,713	...	Seychelles
...	4	...	35	...	2	Somalie
...	Soudan du Sud
...	8,554	...	27,157	7,573	1,769	Tanzanie, République Unie de
522	81	201	4,325	1,313	110	Ouganda
6,764,060	1,065,600	24,807	302,869	231,155	832,432	AFRIQUE AUSTRALE
...	762	...	19	217	24,064	Angola
...	...	20,666	3,022	253	3,197	Botswana
...	1,291	...	1,717	1,064	381	Lesotho
...	1,704	3,156	26,135	Malawi
166	25	4,072	3,024	...	6,805	Maurice
...	5,225	...	41,287	789	...	Mozambique
...	111,478	...	1	435	...	Namibie
6,763,895	781,968	68	107,128	220,798	666,800	Afrique du Sud
...	1,440	...	4,018	3	14,410	Swaziland
...	48,180	...	31,134	1,268	7,729	Zambie
...	113,529	...	111,518	3,172	82,910	Zimbabwe

SOUTHERN AFRICA

TABLE 9: INTRA-AFRICAN TRADE MATRIX BY COUNTRY AND SUBREGION

Direction of trade Value in
Thousand U.S. dollars

IMPORTS/IMPORTATIONS - 2012

REPORTER--> PARTNER	NAMIBIA	SOUTH AFRICA	SWAZILAND	ZAMBIA	ZIMBABWE	SOUTHERN AFRICA
TOTAL AFRICA	5,497,170	9,676,238	127,012	4,824,569	2,931,749	36,672,316
NORTH AFRICA	6,863	124,029	15,474	33,971	7,073	308,028
Algeria	...	2,824	6,951
Egypt	895	74,746	15,474	32,537	6,993	224,847
Libya	...	100	...	31	...	145
Mauritania	23	103	...	4	...	2,651
Morocco	5,123	36,372	...	81	47	56,440
Sudan	2	274	...	389	7	2,076
Tunisia	820	9,610	...	930	27	14,919
WEST AFRICA	1,984	3,994,267	389	3,444	255	4,170,985
Benin	...	1,401	...	646	...	2,052
Burkina Faso	14	119	...	774	-	1,535
Cape Verde	...	164	229
Côte d'Ivoire	33	22,132	...	334	12	23,695
Gambia	45	584	...	1	69	735
Ghana	44	233,665	71	554	6	362,214
Guinea	...	4,308	...	6	1	4,406
Guinea-Bissau	...	16	16
Liberia	1,566	2,233	...	2	...	4,270
Mali	...	1,675	1	2,253
Niger	...	235	...	69	16	565
Nigeria	127	3,724,947	...	895	150	3,727,244
Senegal	156	1,482	318	103	-	36,828
Sierra Leone	...	1,086	...	4	1	4,645
Togo	...	221	...	56	...	298
CENTRAL AFRICA	124	105,064		331	209	108,193
Cameroon	50	2,462	...	163	...	3,799
Central African Republic	...	59	...	4	-	133
Chad	-	31	33
Congo	-	6,127	...	164	178	7,559
Equatorial Guinea	...	74,186	74,186
Gabon	73	22,180	30	22,463
Sao Tome and Principe	...	19	1	20
EAST AFRICA	2,513	197,851	4,109	1,690,568	18,666	2,177,477
Burundi	...	489	...	61	31	603
Comoros	...	275	1,382
Democratic Republic of Congo	1,265	9,085	...	1,482,747	1,269	1,494,546
Djibouti	...	735	-	735
Eritrea	...	24	...	33	1	64
Ethiopia	1	13,115	...	248	43	13,669
Kenya	460	29,275	...	145,266	13,239	307,312
Madagascar	-	71,678	...	2	17	94,723
Rwanda	9	3,863	641	298	...	4,863
Seychelles	123	741	127	17,202
Somalia	...	41	-	41
South Sudan
Tanzania, United Republic of	598	58,839	...	61,347	3,455	223,400
Uganda	56	9,692	3,468	565	484	18,937
SOUTHERN AFRICA	5,485,685	5,255,027	107,040	3,096,256	2,905,545	29,907,633
Angola	9,843	2,804,583	...	26	-	2,818,061
Botswana	32,611	88,152	19,197	46,817	105,479	339,885
Lesotho	106	40	...	36	460	15,272
Malawi	79,044	68,373	...	24,612	45,461	229,907
Mauritius	4,444	209,558	34	16,186	62,544	315,237
Mozambique	1,975	1,270,112	...	20,936	86,452	1,473,734
Namibia	...	25,197	...	20,766	8,601	539,783
South Africa	5,192,570	...	87,810	2,856,268	2,473,188	22,623,584
Swaziland	21,434	75	...	13,144	11,868	104,934
Zambia	141,021	407,952	111,491	840,741
Zimbabwe	2,638	380,986	...	97,463	...	606,495

AFRIQUE AUSTRALE

**TABLEAU 9: MATRICE DU COMMERCE INTRA-AFRICAÏN PAR PAYS ET SOUS-RÉGION
EXPORTATIONS/EXPORTS - 2012**

Echanges par pays Valeur en
millier de dollars E.U.

NAMIBIE	AFRIQUE DU SUD (U.D.)	SWAZILAND	ZAMBIE	ZIMBABWE	AFRIQUE AUSTRALE	<-- PAYS DECLARANT PAYS PARTENAIRE
1,701,814	16,025,457	205,206	2,105,754	2,923,682	32,644,390	AFRIQUE TOTALE
1,851	636,989	15,618	7,388	3,600	736,073	AFRIQUE DU NORD
...	386,512	15,351	403,390	Algérie
3	89,845	267	6,427	806	158,671	Egypte
132	6,946	4	7,396	Libye
...	40,452	...	238	...	40,768	Mauritanie
1,715	60,184	...	706	50	64,984	Maroc
-	34,564	...	17	2,434	41,299	Soudan
-	18,488	305	19,565	Tunisie
5,567	1,976,928	13,342	1,996	745	2,036,038	AFRIQUE DE L'OUEST
...	49,002	...	252	-	49,606	Bénin
...	56,345	...	121	54	56,815	Burkina Faso
...	761	1,023	Cap-Vert
4	106,714	...	1	-	125,081	Côte d'Ivoire
2	5,658	5,659	Gambie
270	545,172	47	501	23	561,646	Ghana
11	46,893	...	49	10	47,140	Guinée
...	749	749	Guinée-Bissau
198	19,398	...	127	87	19,812	Libéria
2	85,705	...	138	12	85,951	Mali
1	8,383	8,846	Niger
4,955	785,974	...	740	558	792,785	Nigéria
92	101,710	13,295	67	-	116,008	Sénégal
21	121,487	...	1	...	121,916	Sierra Leone
11	42,977	...	-	...	43,001	Togo
4,514	236,838	...	1,175	1,356	251,004	AFRIQUE CENTRALE
3,432	76,183	...	-	27	80,361	Cameroun
228	5,789	6,115	République Centrafricaine
61	1,969	2,736	Tchad
715	81,141	...	1,172	1,248	88,617	Congo
...	7,887	7,887	Guinée équatoriale
77	63,559	...	3	81	64,978	Gabon
...	310	310	Sao Tomé-et-Principe
67,150	3,469,477	110,150	744,556	28,632	4,766,312	AFRIQUE DE L'EST
15	5,991	...	26,624	70	34,521	Burundi
2	5,596	10,984	Comores
64,378	1,491,357	...	554,848	20,187	2,140,768	République Démocratique du Congo
15	36,777	37,183	Djibouti
645	26,325	62	27,266	Erythrée
7	71,388	...	43	141	71,852	Ethiopie
171	718,912	...	77,543	4,430	886,280	Kenya
41	174,469	...	347	-	331,120	Madagascar
-	28,208	6,372	11,040	7	50,965	Rwanda
566	47,074	...	-	196	77,610	Seychelles
294	2,672	3,006	Somalie
...	Soudan du Sud
867	692,764	...	71,541	3,330	813,555	Tanzanie, République Unie de
148	167,944	103,778	2,569	210	281,201	Ouganda
1,622,732	9,705,224	66,095	1,350,639	2,889,349	24,854,962	AFRIQUE AUSTRALE
341,853	1,151,963	...	2,334	9,593	1,530,806	Angola
27,624	54,750	23,456	26,910	42,655	202,533	Botswana
914	4,339	...	1,158	4,038	14,902	Lesotho
1,736	442,076	...	113,560	21,240	609,608	Malawi
1,171	321,344	42,306	61,746	5,202	445,862	Maurice
21,994	2,401,029	...	74,500	141,294	2,686,118	Mozambique
...	197,730	...	34,706	5,610	349,961	Namibie
1,193,547	...	333	796,357	2,552,929	13,083,823	Afrique du Sud
971	6,586	...	8,987	14,183	50,598	Swaziland
24,269	2,685,810	92,604	2,890,994	Zambie
8,654	2,439,596	...	230,379	...	2,989,758	Zimbabwe

TABLE 10: DIRECTION OF TOTAL TRADE OF AFRICA BY COUNTRY AND SUBREGION
TOTAL IMPORTS FROM/IMPORTATIONS DE:
DEVELOPED MARKET ECONOMY

Million U.S. dollars

IMPORTING COUNTRY AND SUBREGION	2004	2005	2006	2007	2008	2009	2010	2011	2012
TOTAL AFRICA	161,467	184,839	205,421	183,428	224,212	196,786	223,177	266,824	282,032
NORTH AFRICA	67,551	74,987	79,346	73,951	108,386	95,928	105,931	115,917	128,219
Algeria	18,591	20,336	21,029	19,302	26,778	25,745	25,833	29,702	29,353
Egypt	11,841	15,098	15,898	11,900	28,200	25,138	29,032	33,015	37,427
Libya	4,576	3,935	3,735	3,138	3,657	4,666	7,976	3,606	10,731
Mauritania	1,204	868	665	728	987	812	975	1,312	1,492
Morocco	16,222	18,119	19,332	21,282	28,025	22,286	22,612	28,786	29,305
Sudan	1,593	3,031	3,636	2,817	2,864	3,031	2,991	2,363	2,425
Tunisia	13,525	13,600	15,052	14,784	17,875	14,250	16,512	17,133	17,487
WEST AFRICA	23,268	28,056	32,394	33,202	30,039	28,231	36,781	53,208	48,610
Benin	691	653	752	743	808	737	714	754	755
Burkina Faso	650	678	525	678	797	823	884	1,097	1,436
Cape Verde	372	362	469	621	690	563	609	826	641
Côte d'Ivoire	4,336	4,424	4,199	2,961	2,816	2,592	2,551	2,203	3,213
Gambia	137	149	175	202	182	115	96	100	110
Ghana	3,162	3,368	3,570	3,553	3,905	3,255	4,266	7,493	7,251
Guinea	584	594	597	694	769	586	780	1,170	1,278
Guinea-Bissau	32	56	55	84	94	76	81	123	119
Liberia	1,245	1,309	1,106	154	225	118	136	277	426
Mali	756	703	959	731	1,383	1,030	1,893	1,027	1,005
Niger	434	447	613	495	548	611	808	872	1,329
Nigeria	7,808	11,749	15,167	19,013	13,978	14,581	20,625	32,968	26,283
Senegal	2,292	2,602	3,149	2,698	3,179	2,477	2,587	3,121	3,296
Sierra Leone	323	384	255	159	192	187	276	612	627
Togo	447	578	802	414	475	482	474	566	839
CENTRAL AFRICA	6,234	7,288	8,312	8,073	9,728	9,102	9,881	13,252	15,115
Cameroon	1,973	1,846	1,914	1,981	2,467	2,073	2,092	2,508	3,509
Central African Republic	90	75	74	96	109	130	111	138	206
Chad	714	708	921	1,272	1,412	1,388	1,554	1,892	1,729
Congo	659	831	1,165	1,205	1,529	1,620	1,583	2,513	2,514
Equatorial Guinea	1,620	2,088	2,140	1,872	2,263	1,931	2,355	3,550	4,544
Gabon	1,136	1,694	2,040	1,588	1,875	1,895	2,109	2,539	2,503
Sao Tome and Principe	42	47	57	59	74	66	78	111	109
EAST AFRICA	8,271	10,052	11,001	11,979	14,367	13,208	14,286	16,457	19,001
Burundi	94	139	234	132	151	143	159	338	234
Comoros	53	37	48	40	56	65	72	86	82
Democratic Republic of Congo	917	1,061	1,205	1,282	1,470	1,380	1,360	1,782	2,369
Djibouti	80	75	108	100	174	124	82	129	103
Eritrea	322	379	330	178	216	183	127	216	262
Ethiopia	1,907	2,499	2,382	2,200	2,772	2,482	2,579	2,743	3,700
Kenya	1,982	2,519	2,858	3,457	3,578	3,660	4,084	4,467	4,897
Madagascar	809	782	786	775	1,215	985	935	706	591
Rwanda	157	194	223	230	354	390	502	382	452
Seychelles	259	362	333	358	361	277	226	259	277
Somalia	38	31	45	53	115	37	30	87	92
South Sudan
Tanzania, United Republic of	944	1,182	1,459	1,983	2,455	2,234	2,843	3,903	4,675
Uganda	707	791	991	1,191	1,450	1,248	1,287	1,358	1,266
SOUTHERN AFRICA	56,143	64,456	74,368	56,224	61,691	50,316	56,298	67,989	71,087
Angola	3,351	5,199	6,622	8,229	11,178	12,189	9,050	10,855	15,696
Botswana	515	417	270	386	808	777	993	1,318	2,013
Lesotho	49	1,368	1,425	169	82	96	129	135	141
Malawi	217	247	252	298	449	392	518	568	550
Mauritius	1,346	1,567	2,137	1,502	1,583	1,400	1,531	1,755	1,884
Mozambique	401	771	964	933	1,439	1,243	1,348	1,999	1,939
Namibia	380	462	492	548	930	1,029	924	710	754
South Africa	48,758	53,254	60,774	42,586	43,881	31,893	39,600	48,004	45,378
Swaziland	76	76	112	206	168	191	210	405	943
Zambia	685	811	695	865	786	563	729	1,066	1,188
Zimbabwe	365	284	625	502	387	544	1,266	1,175	601

TABLEAU 10: ORIGINES ET DESTINATIONS DU COMMERCE AFRICAIN PAR PAYS ET SOUS-RÉGION
EXPORTATIONS TOTALES VERS/EXPORTS TO:**PAYS DÉVELOPPÉS À ÉCONOMIE DE MARCHÉ**

Million de dollars E.U.

2004	2005	2006	2007	2008	2009	2010	2011	2012	PAYS EXPORTATEUR ET SOUSRÉGION
203,963	272,945	327,910	256,594	340,078	211,148	277,482	333,506	380,084	AFRIQUE TOTALE
86,010	114,218	141,135	109,425	151,034	91,437	115,236	118,445	146,032	AFRIQUE DU NORD
38,682	54,184	67,983	49,415	66,769	36,506	45,570	58,872	57,211	Algérie
5,881	7,684	10,139	6,396	11,743	9,749	10,679	12,824	11,842	Egypte
17,408	26,477	34,319	27,825	38,952	21,348	31,040	14,073	46,998	Libye
466	604	1,154	547	1,003	724	441	1,441	1,466	Mauritanie
11,556	12,525	13,628	11,693	14,305	10,515	12,177	14,773	14,204	Maroc
531	680	516	987	3,377	1,463	2,525	2,161	683	Soudan
11,487	12,064	13,396	12,561	14,885	11,132	12,804	14,302	13,629	Tunisie
29,839	46,923	56,634	45,835	64,691	38,242	64,004	89,845	90,944	AFRIQUE DE L'OUEST
30	43	33	33	27	22	32	100	91	Bénin
105	110	137	287	301	563	945	1,810	1,808	Burkina Faso
21	61	72	70	20	34	45	65	49	Cap-Vert
4,289	4,289	5,010	4,781	5,817	6,207	5,542	6,329	7,075	Côte d'Ivoire
28	8	17	8	6	14	18	5	6	Gambie
1,966	2,194	2,523	1,527	1,301	1,727	1,350	6,345	6,155	Ghana
575	751	483	676	1,024	874	823	832	977	Guinée
-	-	3	9	10	10	10	18	10	Guinée-Bissau
366	561	867	110	126	112	183	264	340	Libéria
307	417	106	157	126	111	487	413	477	Mali
310	440	553	381	505	412	314	809	1,247	Niger
21,071	37,305	45,941	37,113	54,828	27,387	53,440	71,883	71,569	Nigéria
523	512	529	465	399	554	480	623	702	Sénégal
162	181	277	202	167	187	278	269	256	Sierra Leone
85	52	82	15	34	28	59	79	184	Togo
9,217	13,871	16,128	19,200	25,558	17,126	20,028	28,018	33,016	AFRIQUE CENTRALE
1,852	2,032	3,285	2,956	1,286	1,116	2,368	1,280	2,683	Cameroun
86	109	73	86	77	66	70	64	129	République Centrafricaine
2,727	4,458	4,874	3,450	4,065	2,670	2,836	4,211	3,490	Tchad
558	350	387	1,418	3,272	3,012	2,444	5,428	5,304	Congo
2,006	2,632	3,057	6,363	10,064	6,044	6,922	9,604	13,990	Guinée équatoriale
1,984	4,287	4,442	4,922	6,789	4,212	5,384	7,420	7,412	Gabon
3	4	10	4	5	5	6	9	9	Sao Tomé-et-Principe
5,528	5,834	6,370	7,028	8,286	6,497	7,105	9,582	13,347	AFRIQUE DE L'EST
67	68	56	46	40	41	69	90	59	Burundi
21	11	7	4	3	6	8	10	10	Comores
969	962	721	1,784	1,646	1,075	1,180	1,376	5,282	République Démocratique du Congo
...	6	9	9	15	12	22	Djibouti
2	3	3	9	4	5	5	379	436	Erythrée
611	755	918	735	912	746	1,065	1,257	1,312	Ethiopie
938	1,250	1,410	1,519	1,781	1,558	1,688	2,296	2,191	Kenya
1,163	927	1,195	1,107	1,409	807	676	938	724	Madagascar
33	111	106	89	105	58	110	197	28	Rwanda
398	408	433	241	311	346	298	417	414	Seychelles
4	2	3	7	3	2	3	8	29	Somalie
...	Soudan du Sud
941	888	1,068	1,027	1,410	1,345	1,520	1,940	2,254	Tanzanie, République Unie de
381	450	449	454	654	498	466	661	586	Ouganda
73,370	92,099	107,644	75,107	90,509	57,845	71,109	87,615	96,745	AFRIQUE AUSTRALE
11,558	22,969	28,733	21,573	31,432	18,270	18,061	26,094	43,984	Angola
5,359	6,894	6,345	4,054	3,378	2,572	3,678	4,577	4,690	Botswana
792	84	98	700	747	576	726	964	1,062	Lesotho
267	309	371	425	535	608	610	690	629	Malawi
2,033	1,902	1,929	1,640	1,650	1,416	1,456	1,739	1,646	Maurice
1,054	1,168	263	166	1,763	1,189	1,429	2,076	1,631	Mozambique
2,349	2,048	2,961	2,253	2,235	2,113	2,771	2,926	2,033	Namibie
47,797	54,039	62,688	40,561	44,795	27,677	37,296	42,425	35,050	Afrique du Sud
522	940	315	619	591	568	626	909	1,026	Swaziland
710	1,049	1,743	2,271	2,935	2,252	4,011	4,924	4,677	Zambie
930	698	2,198	845	448	604	444	293	318	Zimbabwe

TABLE 10: DIRECTION OF TOTAL TRADE OF AFRICA BY COUNTRY AND SUBREGION

TOTAL IMPORTS FROM/IMPORTATIONS DE:

DEVELOPING MARKET ECONOMY

Million U.S. dollars

IMPORTING COUNTRY AND SUBREGION	2004	2005	2006	2007	2008	2009	2010	2011	2012
TOTAL AFRICA	93,516	122,022	147,733	163,407	215,297	198,380	233,717	280,991	297,522
NORTH AFRICA	24,224	34,099	40,152	42,468	66,649	60,675	72,387	80,687	92,852
Algeria	5,540	6,581	7,742	8,205	12,520	13,290	14,783	17,435	18,043
Egypt	5,052	8,514	9,544	10,374	22,649	18,898	23,665	28,901	32,040
Libya	2,139	2,115	2,310	2,737	3,503	6,058	7,903	4,396	12,282
Mauritania	286	639	625	702	649	525	751	1,141	1,297
Morocco	5,491	7,399	8,997	10,263	14,180	10,489	12,638	15,333	15,391
Sudan	3,076	5,854	7,161	5,964	6,494	6,667	7,065	6,874	7,056
Tunisia	2,640	2,998	3,773	4,223	6,653	4,748	5,582	6,606	6,743
WEST AFRICA	15,316	21,943	24,869	28,326	33,780	34,995	43,044	53,868	51,948
Benin	501	557	623	887	905	810	780	1,446	1,445
Burkina Faso	593	729	796	880	1,070	1,041	1,146	1,296	1,697
Cape Verde	73	92	94	115	134	108	122	135	113
Côte d'Ivoire	2,038	3,225	3,347	3,706	5,052	4,340	5,271	4,497	6,558
Gambia	142	144	121	119	140	190	188	240	266
Ghana	2,050	2,669	3,078	3,708	4,609	3,223	3,708	6,003	6,623
Guinea	542	1,208	652	589	597	474	625	936	1,023
Guinea-Bissau	32	62	42	89	112	108	97	113	107
Liberia	202	189	339	345	588	433	574	768	639
Mali	889	1,109	1,248	1,453	1,954	1,455	2,810	2,323	2,456
Niger	403	524	615	460	660	1,016	1,481	1,030	1,571
Nigeria	6,103	9,183	11,616	13,168	13,810	18,761	23,072	30,627	24,417
Senegal	1,330	1,749	1,574	2,169	3,344	2,229	2,189	2,784	3,134
Sierra Leone	114	149	219	279	334	326	482	1,070	1,096
Togo	304	352	503	359	470	481	498	600	804
CENTRAL AFRICA	2,175	3,346	4,318	7,397	6,699	9,170	11,050	9,899	10,259
Cameroon	1,054	1,523	1,964	2,656	1,652	1,706	3,037	2,562	3,585
Central African Republic	121	140	20	60	76	82	99	76	114
Chad	303	314	521	528	588	612	846	808	871
Congo	231	634	861	2,724	2,010	2,859	2,817	2,821	2,805
Equatorial Guinea	221	340	517	887	1,647	3,269	3,345	2,450	1,456
Gabon	236	382	417	521	685	605	874	1,161	1,397
Sao Tome and Principe	9	14	19	20	40	36	33	21	31
EAST AFRICA	11,574	14,800	19,624	21,772	30,491	26,893	30,559	38,132	43,125
Burundi	95	144	238	293	164	202	245	789	546
Comoros	36	64	80	98	123	145	161	191	218
Democratic Republic of Congo	1,064	1,203	1,679	2,118	2,830	2,520	3,140	3,718	3,731
Djibouti	184	247	348	352	387	327	291	382	477
Eritrea	145	201	267	324	375	398	552	621	557
Ethiopia	1,910	2,846	3,874	3,586	5,889	5,474	5,994	6,121	8,256
Kenya	2,887	3,771	4,895	5,471	7,509	6,485	7,931	10,318	11,395
Madagascar	1,293	1,369	1,495	1,537	2,397	2,154	1,598	2,055	1,855
Rwanda	206	275	343	448	682	728	936	975	1,172
Seychelles	290	362	496	502	661	470	385	446	475
Somalia	434	503	669	834	775	713	810	1,014	1,009
South Sudan
Tanzania, United Republic of	1,818	2,349	3,422	3,921	5,623	4,285	5,144	7,254	8,688
Uganda	1,212	1,466	1,820	2,289	3,075	2,992	3,371	4,249	4,748
SOUTHERN AFRICA	40,227	47,834	58,770	63,444	77,678	66,647	76,678	98,405	99,338
Angola	3,063	4,060	3,683	5,432	9,804	10,471	7,617	9,337	8,304
Botswana	2,857	2,883	2,872	3,592	4,395	3,947	4,660	5,951	6,010
Lesotho	1,320	1,159	1,235	1,566	1,719	1,755	2,172	2,366	2,460
Malawi	746	948	981	1,068	1,742	1,623	1,645	1,847	1,788
Mauritius	1,895	2,089	2,270	2,338	3,024	2,278	2,801	3,325	3,775
Mozambique	1,707	1,730	2,011	2,115	2,452	2,517	2,210	4,294	4,224
Namibia	2,223	2,332	2,638	3,476	3,757	5,176	5,057	5,745	6,097
South Africa	21,208	27,217	37,364	36,154	42,644	31,085	39,605	50,478	55,076
Swaziland	1,680	1,624	1,129	1,639	1,433	1,590	1,750	1,545	1,009
Zambia	1,576	1,913	2,475	3,131	4,266	3,226	4,583	6,102	6,801
Zimbabwe	1,953	1,881	2,110	2,932	2,443	2,980	4,578	7,414	3,794

TABLEAU 10: ORIGINES ET DESTINATIONS DU COMMERCE AFRICAIN PAR PAYS ET SOUS-RÉGION
EXPORTATIONS TOTALES VERS/EXPORTS TO:

PAYS EN DÉVELOPPEMENT À ÉCONOMIE DE MARCHÉ

Million de dollars E.U.

2004	2005	2006	2007	2008	2009	2010	2011	2012	PAYS EXPORTATEUR ET SOUSREGION
74,089	97,754	122,310	138,611	186,937	157,546	204,052	271,235	258,603	AFRIQUE TOTALE
20,485	27,669	32,862	36,454	51,576	43,716	51,803	56,920	58,662	AFRIQUE DU NORD
5,226	7,521	7,182	10,708	12,438	8,587	11,501	14,565	14,621	Algérie
3,670	4,606	5,642	7,106	14,018	14,377	15,408	18,517	17,733	Egypte
2,995	4,395	6,018	4,697	5,773	5,905	5,417	3,928	12,007	Libye
55	58	114	807	624	441	285	1,015	1,033	Mauritanie
1,691	2,011	2,487	2,778	5,988	3,475	5,553	6,848	7,203	Maroc
5,419	7,176	9,301	7,752	8,294	7,616	10,015	8,499	2,685	Soudan
1,429	1,902	2,118	2,605	4,441	3,315	3,625	3,547	3,381	Tunisie
16,099	24,846	26,062	26,154	39,389	34,890	47,375	77,307	78,368	AFRIQUE DE L'OUEST
364	354	252	239	392	402	401	1,310	1,309	Bénin
315	255	451	165	169	232	343	502	502	Burkina Faso
-	33	42	45	12	1	2	4	6	Cap-Vert
2,275	2,945	3,114	3,281	3,930	4,055	4,739	4,707	5,261	Côte d'Ivoire
2	3	5	5	7	52	16	89	94	Gambie
1,129	1,538	1,903	2,005	2,506	3,342	3,884	12,054	12,606	Ghana
17	70	250	527	406	245	745	695	516	Guinée
54	23	71	98	118	112	116	212	120	Guinée-Bissau
16	30	41	90	116	37	39	103	119	Libéria
727	732	1,514	1,278	1,791	1,585	1,504	1,959	2,132	Mali
189	153	147	246	521	216	170	164	253	Niger
9,759	17,278	16,631	16,789	26,886	22,403	33,071	52,744	52,513	Nigéria
917	1,102	1,081	1,081	1,770	1,464	1,680	1,919	1,830	Sénégal
7	11	14	44	49	45	65	82	396	Sierra Leone
328	319	546	261	713	700	600	764	711	Togo
6,344	6,698	9,534	11,056	14,226	9,504	12,533	15,455	14,103	AFRIQUE CENTRALE
992	750	780	1,274	841	616	1,510	866	1,814	Cameroun
55	24	17	22	37	14	20	40	81	République Centrafricaine
495	439	502	216	103	130	664	389	410	Tchad
2,395	2,771	3,226	4,321	5,315	4,542	3,956	5,682	5,695	Congo
1,641	1,938	3,440	3,847	5,154	3,056	3,078	3,896	1,510	Guinée équatoriale
766	775	1,569	1,374	2,771	1,142	3,303	4,581	4,590	Gabon
-	-	1	3	5	3	1	2	2	Sao Tomé-et-Principe
4,154	5,395	6,051	7,373	10,554	10,020	13,767	15,877	13,142	AFRIQUE DE L'EST
17	48	174	110	102	72	49	108	71	Burundi
8	1	3	9	4	9	12	15	15	Comores
190	372	548	1,317	2,755	2,426	4,120	5,224	1,022	République Démocratique du Congo
34	37	49	48	57	68	70	81	74	Djibouti
2	3	4	4	7	5	6	8	21	Erythrée
224	515	591	541	689	871	1,263	1,355	1,414	Ethiopie
1,814	2,261	2,178	2,559	3,219	2,905	3,482	3,463	3,938	Kenya
156	229	234	231	256	288	406	531	499	Madagascar
356	65	69	95	145	202	127	220	478	Rwanda
94	132	168	120	119	50	102	67	83	Seychelles
183	240	289	343	417	418	447	512	511	Somalie
...	Soudan du Sud
746	1,038	1,126	1,114	1,715	1,635	2,529	2,794	3,245	Tanzanie, République Unie de
332	452	619	883	1,070	1,069	1,152	1,499	1,771	Ouganda
27,006	33,146	47,801	57,574	71,192	59,416	78,574	105,676	94,329	AFRIQUE AUSTRALE
6,714	9,987	14,525	22,823	32,482	22,558	32,534	40,903	29,016	Angola
526	622	613	1,018	1,564	879	1,015	1,305	1,281	Botswana
177	740	678	69	137	159	151	208	38	Lesotho
195	198	301	443	343	578	455	735	670	Malawi
361	572	699	580	748	343	386	504	596	Maurice
472	625	2,160	2,244	890	956	809	1,528	1,826	Mozambique
1,093	1,228	1,463	1,784	2,492	3,760	3,075	2,975	2,067	Namibie
13,125	16,542	18,912	22,583	28,041	25,373	33,030	49,220	50,604	Afrique du Sud
2,136	784	1,575	1,262	1,109	1,092	1,175	1,002	875	Swaziland
872	842	2,226	2,308	2,140	2,059	3,189	4,077	3,873	Zambie
1,336	1,006	4,649	2,459	1,244	1,659	2,754	3,219	3,483	Zimbabwe

TABLE 10: DIRECTION OF TOTAL TRADE OF AFRICA BY COUNTRY AND SUBREGION
TOTAL IMPORTS FROM/IMPORTATIONS DE:

Million U.S. dollars

AMERICA

IMPORTING COUNTRY AND SUBREGION	2004	2005	2006	2007	2008	2009	2010	2011	2012
TOTAL AFRICA	30,962	38,508	44,141	42,823	53,503	46,920	57,098	78,037	75,914
NORTH AFRICA	10,932	12,379	13,926	14,675	22,479	18,927	21,601	27,282	25,525
Algeria	2,631	2,943	3,095	4,454	5,946	4,512	5,056	6,641	5,967
Egypt	5,318	6,227	6,814	4,111	9,004	7,139	8,245	11,551	9,876
Libya	249	330	530	801	928	1,121	1,760	569	1,714
Mauritania	75	153	126	160	130	127	123	148	168
Morocco	1,770	1,764	2,134	3,487	4,388	4,155	4,223	5,967	5,343
Sudan	123	281	340	412	436	563	631	452	464
Tunisia	767	681	887	1,250	1,646	1,309	1,562	1,954	1,995
WEST AFRICA	5,092	6,587	7,150	9,561	9,188	10,168	17,055	26,312	22,497
Benin	76	97	151	102	103	92	66	216	209
Burkina Faso	34	50	58	140	155	152	178	185	242
Cape Verde	84	63	55	68	72	62	63	77	117
Côte d'Ivoire	387	328	428	556	783	591	645	552	805
Gambia	29	29	41	54	50	26	44	42	47
Ghana	993	942	910	972	1,144	1,050	1,552	1,963	2,078
Guinea	116	134	84	99	118	88	117	176	192
Guinea-Bissau	-	-	10	16	18	16	24	27	30
Liberia	8	7	7	8	16	6	12	15	41
Mali	83	129	152	138	310	231	522	194	189
Niger	145	153	250	124	142	119	179	155	236
Nigeria	2,744	4,129	4,427	6,690	5,531	7,125	13,009	21,692	17,294
Senegal	277	419	403	463	627	475	475	692	578
Sierra Leone	75	73	112	65	78	76	112	249	255
Togo	41	34	62	68	41	59	59	77	184
CENTRAL AFRICA	1,292	1,598	2,281	1,772	1,908	1,857	1,916	2,953	4,229
Cameroon	219	267	237	528	587	433	400	619	867
Central African Republic	3	1	-	10	11	41	19	8	12
Chad	154	184	258	280	281	272	335	364	362
Congo	104	197	265	156	143	205	193	688	761
Equatorial Guinea	732	791	1,330	583	599	630	579	909	1,720
Gabon	75	146	185	213	285	266	388	355	506
Sao Tome and Principe	4	11	5	1	1	11	1	9	2
EAST AFRICA	1,971	2,416	1,661	2,281	2,536	2,568	2,506	2,994	3,624
Burundi	3	10	13	7	7	14	8	39	27
Comoros	1	3	3	2	4	4	5	6	3
Democratic Republic of Congo	165	162	206	251	275	196	197	327	571
Djibouti	19	17	19	16	46	47	36	33	37
Eritrea	75	94	67	15	39	65	38	32	25
Ethiopia	823	955	376	424	506	586	637	604	814
Kenya	324	685	448	824	634	840	701	847	922
Madagascar	170	77	93	144	307	213	289	169	155
Rwanda	19	16	18	31	42	53	68	73	68
Seychelles	9	15	14	13	21	14	12	14	15
Somalia	59	60	92	52	86	52	57	15	65
South Sudan
Tanzania, United Republic of	161	185	202	342	370	276	273	567	679
Uganda	144	137	110	158	198	207	187	270	242
SOUTHERN AFRICA	11,676	15,529	19,123	14,535	17,392	13,400	14,020	18,497	20,038
Angola	1,563	2,785	3,776	2,999	4,602	4,029	2,800	3,668	5,394
Botswana	111	125	65	57	83	111	82	165	163
Lesotho	12	1,188	1,205	50	9	27	32	33	35
Malawi	49	40	46	66	61	64	107	176	171
Mauritius	122	129	125	164	230	172	211	266	306
Mozambique	95	143	168	166	240	209	117	424	603
Namibia	110	154	193	84	138	164	175	153	162
South Africa	9,413	10,787	13,128	10,595	11,730	8,191	9,522	12,617	12,108
Swaziland	19	29	31	118	57	66	74	165	574
Zambia	52	68	86	100	113	74	101	162	180
Zimbabwe	130	81	301	137	128	292	800	669	342

**TABLEAU 10: ORIGINES ET DESTINATIONS DU COMMERCE AFRICAIN PAR PAYS ET SOUS-RÉGION
EXPORTATIONS TOTALES VERS/EXPORTS TO:**

AMERIQUE									Million de dollars E.U.
2004	2005	2006	2007	2008	2009	2010	2011	2012	PAYS EXPORTATEUR ET SOUSREGION
70,360	107,125	134,398	104,140	133,320	74,468	105,594	131,180	139,314	AFRIQUE TOTALE
22,976	32,897	45,021	31,569	36,441	20,260	25,533	30,265	28,678	AFRIQUE DU NORD
19,337	26,903	36,970	25,429	27,431	14,656	19,439	23,871	20,113	Algérie
2,113	3,239	3,850	1,175	1,850	1,860	2,080	2,314	2,510	Egypte
511	1,763	2,979	3,475	4,382	1,971	1,350	827	2,952	Libye
-	-	-	-	-	-	-	2	2	Mauritanie
783	745	770	1,081	2,134	923	1,714	2,458	2,576	Maroc
26	77	77	71	90	475	403	362	114	Soudan
206	170	374	338	554	374	546	432	411	Tunisie
16,633	29,256	34,033	31,234	43,879	23,380	42,900	53,507	53,222	AFRIQUE DE L'OUEST
1	1	6	6	2	2	1	10	7	Bénin
1	-	1	1	12	1	8	14	14	Burkina Faso
7	9	4	3	1	-	1	3	3	Cap-Vert
734	1,422	1,097	758	1,113	1,064	1,443	2,176	2,432	Côte d'Ivoire
-	-	-	-	-	2	1	-	-	Gambie
243	297	343	100	121	128	107	673	527	Ghana
115	105	108	110	178	151	458	584	369	Guinée
1	-	-	7	8	8	8	14	8	Guinée-Bissau
100	109	159	25	38	16	53	86	127	Libéria
5	4	15	11	19	17	65	10	10	Mali
47	88	152	32	108	53	88	54	83	Niger
15,345	27,167	32,024	30,101	42,190	21,894	40,610	49,830	49,612	Nigéria
6	21	14	25	28	9	9	9	13	Sénégal
21	19	91	51	46	35	44	37	15	Sierra Leone
7	11	19	4	15	1	4	6	3	Togo
5,236	9,494	10,630	10,580	14,596	10,348	11,350	14,209	14,623	AFRIQUE CENTRALE
151	154	232	242	53	55	306	118	247	Cameroun
...	-	-	3	4	2	1	1	3	République Centrafricaine
2,364	4,155	4,778	3,201	3,707	2,448	2,477	3,820	3,369	Tchad
70	89	272	1,140	1,633	1,232	1,006	2,566	1,418	Congo
1,259	1,675	1,825	2,522	3,861	3,449	3,862	2,605	4,479	Guinée équatoriale
1,392	3,421	3,523	3,471	5,338	3,162	3,698	5,098	5,107	Gabon
-	...	-	-	-	-	-	1	1	Sao Tomé-et-Principe
677	919	768	1,372	1,264	1,087	1,149	1,858	1,716	AFRIQUE DE L'EST
1	-	1	1	1	1	-	1	1	Burundi
17	1	2	-	-	-	1	1	1	Comores
132	269	86	565	318	428	525	698	408	République Démocratique du Congo
...	2	2	1	2	2	7	Djibouti
...	-	-	-	-	-	-	373	430	Erythrée
85	120	142	115	126	86	115	121	127	Ethiopie
65	246	307	305	321	244	307	408	422	Kenya
326	191	165	251	380	211	91	124	131	Madagascar
6	11	15	10	6	4	8	14	7	Rwanda
1	1	2	22	25	10	10	10	11	Seychelles
1	1	-	1	-	-	1	1	71	Somalie
...	Soudan du Sud
24	59	30	73	64	60	62	63	73	Tanzanie, République Unie de
19	20	17	26	18	39	26	42	29	Ouganda
24,838	34,560	43,946	29,385	37,141	19,393	24,663	31,341	41,074	AFRIQUE AUSTRALE
10,731	21,079	27,380	17,992	25,631	11,841	13,909	18,025	28,958	Angola
215	280	337	133	55	57	57	63	73	Botswana
669	20	14	652	467	436	534	701	569	Lesotho
64	60	59	52	73	112	190	212	193	Malawi
294	201	190	165	154	159	213	251	245	Maurice
12	18	8	6	30	62	30	130	91	Mozambique
572	450	332	303	598	534	541	735	511	Namibie
11,832	12,058	15,217	9,755	9,892	5,994	8,955	10,877	9,993	Afrique du Sud
384	279	213	215	185	177	192	303	394	Swaziland
20	15	2	28	26	8	8	13	12	Zambie
45	100	192	83	31	13	34	31	34	Zimbabwe

TABLE 10: DIRECTION OF TOTAL TRADE OF AFRICA BY COUNTRY AND SUBREGION

TOTAL IMPORTS FROM/IMPORTATIONS DE:

AMERICA: DEVELOPED MARKET ECONOMY

Million U.S. dollars

IMPORTING COUNTRY AND SUBREGION	2004	2005	2006	2007	2008	2009	2010	2011	2012
TOTAL AFRICA	23,396	29,159	33,632	27,826	32,493	27,791	36,650	46,202	44,738
NORTH AFRICA	7,420	8,311	9,803	9,201	13,750	12,414	13,173	15,105	13,527
Algeria	1,374	1,595	1,698	2,632	3,166	2,433	2,455	2,435	2,208
Egypt	4,521	5,043	5,811	2,728	6,192	5,183	5,410	7,043	5,660
Libya	98	117	320	547	623	862	1,087	363	993
Mauritania	42	110	62	66	55	56	65	80	91
Morocco	894	903	1,212	2,187	2,516	2,677	2,716	3,955	3,319
Sudan	90	185	182	279	356	354	430	235	242
Tunisia	402	358	517	761	842	851	1,009	994	1,015
WEST AFRICA	3,927	5,013	5,402	6,560	4,360	3,734	10,652	14,523	12,679
Benin	66	82	133	80	40	42	40	170	164
Burkina Faso	27	36	41	112	117	103	133	134	175
Cape Verde	61	21	12	12	9	15	17	21	71
Côte d'Ivoire	238	128	142	191	233	246	255	149	217
Gambia	18	17	31	42	35	7	5	7	8
Ghana	789	785	752	699	888	687	1,286	1,560	1,780
Guinea	98	113	63	67	75	57	76	114	125
Guinea-Bissau	-	...	4	5	2	1	3	8	15
Liberia	5	5	5	5	12	5	9	12	36
Mali	58	82	105	93	241	180	446	103	119
Niger	116	122	218	91	100	83	145	114	174
Nigeria	2,243	3,376	3,659	4,940	2,341	2,058	7,951	11,575	9,228
Senegal	120	166	131	128	179	166	155	316	214
Sierra Leone	68	65	76	51	61	60	88	196	201
Togo	21	16	30	43	25	24	42	43	152
CENTRAL AFRICA	1,165	1,335	1,985	1,270	1,356	1,369	1,484	1,907	2,679
Cameroon	142	155	110	277	305	196	204	254	355
Central African Republic	3	1	-	6	6	34	10	4	6
Chad	151	182	254	277	276	268	331	359	343
Congo	95	116	171	75	81	148	158	337	345
Equatorial Guinea	721	771	1,312	499	483	526	473	686	1,226
Gabon	49	100	133	135	206	197	308	259	403
Sao Tome and Principe	4	10	4	-	-	-	-	8	1
EAST AFRICA	1,615	2,065	1,274	1,726	1,924	1,923	1,885	2,221	2,735
Burundi	2	8	12	6	6	14	7	35	24
Comoros	-	-	-	1	1	1	1	1	2
Democratic Republic of Congo	115	114	124	177	167	109	112	198	472
Djibouti	15	15	17	15	43	43	25	28	26
Eritrea	73	84	47	11	31	15	7	15	15
Ethiopia	787	918	308	290	434	487	498	506	682
Kenya	233	594	387	707	468	729	585	685	746
Madagascar	114	46	67	97	210	171	258	120	115
Rwanda	18	16	17	30	40	48	62	57	49
Seychelles	9	14	11	11	18	12	10	12	12
Somalia	10	11	24	28	76	5	3	7	38
South Sudan
Tanzania, United Republic of	119	140	162	229	287	177	194	361	433
Uganda	118	105	98	125	143	113	122	196	120
SOUTHERN AFRICA	9,270	12,434	15,169	9,069	11,103	8,351	9,456	12,447	13,118
Angola	1,150	2,035	2,921	1,462	2,278	1,947	1,580	1,966	3,060
Botswana	110	121	62	55	79	110	80	163	161
Lesotho	12	1,187	1,204	50	9	27	32	33	35
Malawi	29	35	43	54	50	58	76	136	132
Mauritius	67	71	77	95	120	92	123	124	154
Mozambique	54	78	116	98	168	143	85	301	274
Namibia	92	135	172	59	102	98	84	63	67
South Africa	7,598	8,615	10,180	6,907	8,031	5,465	6,486	8,790	8,212
Swaziland	19	23	28	75	53	61	68	126	559
Zambia	45	59	73	83	95	64	94	137	153
Zimbabwe	94	76	294	130	119	285	748	607	311

**TABLEAU 10: ORIGINES ET DESTINATIONS DU COMMERCE AFRICAIN PAR PAYS ET SOUS-RÉGION
EXPORTATIONS TOTALES VERS/EXPORTS TO:****AMERIQUE: PAYS DÉVELOPPÉS À ÉCONOMIE DE MARCHÉ**

Million de dollars E.U.

2004	2005	2006	2007	2008	2009	2010	2011	2012	PAYS EXPORTATEUR ET SOUSRÉGION
63,876	95,776	124,058	90,151	113,547	62,008	88,650	99,243	108,961	AFRIQUE TOTALE
20,433	29,125	41,485	26,814	29,924	16,752	21,144	23,823	22,067	AFRIQUE DU NORD
17,382	23,695	34,525	22,757	24,376	12,804	16,798	19,586	15,860	Algérie
2,078	3,202	3,780	945	1,295	1,696	1,690	1,881	2,167	Egypte
407	1,684	2,509	2,416	3,003	1,056	1,143	683	2,648	Libye
-	-	-	-	-	-	-	-	-	Mauritanie
432	368	326	446	842	495	725	1,029	996	Maroc
10	70	72	69	70	456	380	342	108	Soudan
124	105	274	181	337	245	408	301	287	Tunisie
14,127	24,493	30,672	27,263	37,782	16,712	34,097	33,106	33,126	AFRIQUE DE L'OUEST
-	-	-	-	1	-	-	7	5	Bénin
1	-	1	1	12	1	8	14	14	Burkina Faso
7	8	2	1	-	-	1	-	1	Cap-Vert
699	1,045	866	665	982	945	1,303	1,953	2,183	Côte d'Ivoire
-	-	-	-	-	2	1	-	-	Gambie
239	273	341	98	111	121	105	581	408	Ghana
115	104	104	110	173	146	128	135	190	Guinée
-	-	-	7	8	8	8	14	8	Guinée-Bissau
99	109	159	24	37	12	52	84	124	Libéria
4	2	3	5	18	16	65	10	9	Mali
47	88	148	28	104	50	81	47	72	Niger
12,891	22,822	28,943	26,263	36,281	15,375	32,301	30,219	30,087	Nigéria
3	17	7	10	13	5	6	6	11	Sénégal
21	19	90	48	40	31	38	34	13	Sierra Leone
2	4	7	2	2	-	1	1	3	Togo
5,137	9,313	10,348	9,869	13,822	9,567	9,848	12,799	13,489	AFRIQUE CENTRALE
149	114	229	226	47	48	221	82	172	Cameroun
...	-	-	-	-	1	-	1	1	République Centrafricaine
2,364	4,155	4,777	3,199	3,706	2,447	2,476	3,816	3,364	Tchad
1	1	1	762	1,577	956	781	2,512	1,417	Congo
1,259	1,675	1,825	2,241	3,401	2,953	3,162	1,979	4,122	Guinée équatoriale
1,364	3,368	3,515	3,440	5,091	3,161	3,207	4,408	4,413	Gabon
...	...	-	...	-	...	-	1	1	Sao Tomé-et-Principe
659	901	756	1,078	1,221	1,060	1,104	1,718	1,501	AFRIQUE DE L'EST
1	-	-	1	1	1	-	1	1	Burundi
17	1	2	-	-	-	1	1	1	Comores
132	269	86	307	313	420	513	595	300	République Démocratique du Congo
...	2	2	1	2	2	7	Djibouti
...	-	-	-	-	373	430	Erythrée
84	118	142	114	123	82	111	110	115	Ethiopie
54	235	300	296	310	239	300	401	413	Kenya
325	190	163	249	378	208	87	121	124	Madagascar
6	10	15	9	5	4	8	10	6	Rwanda
1	1	2	10	7	8	6	9	9	Seychelles
1	-	-	-	-	-	-	-	7	Somalie
...	Soudan du Sud
20	58	29	67	63	57	54	56	65	Tanzanie, République Unie de
18	19	16	22	17	38	23	39	25	Ouganda
23,520	31,944	40,797	25,127	30,798	17,918	22,457	27,797	38,778	AFRIQUE AUSTRALE
10,181	19,239	25,232	15,173	20,782	11,249	13,213	16,744	28,847	Angola
166	279	337	133	49	57	57	63	73	Botswana
669	15	13	652	466	435	534	701	564	Lesotho
57	56	55	37	59	60	181	203	185	Malawi
290	196	186	157	145	152	205	241	234	Maurice
11	18	7	3	21	42	17	44	67	Mozambique
500	443	328	301	595	520	514	693	481	Namibie
11,201	11,308	14,234	8,399	8,453	5,214	7,508	8,849	7,973	Afrique du Sud
383	278	213	163	181	172	187	232	325	Swaziland
20	14	2	28	26	6	8	7	6	Zambie
43	98	190	80	21	11	31	22	24	Zimbabwe

**TABLE 10: DIRECTION OF TOTAL TRADE OF AFRICA BY COUNTRY AND SUBREGION
TOTAL IMPORTS FROM/IMPORTATIONS DE:**

Million U.S. dollars

United States

IMPORTING COUNTRY AND SUBREGION	2004	2005	2006	2007	2008	2009	2010	2011	2012
TOTAL AFRICA	13,599	17,889	20,120	25,047	28,260	24,774	33,413	42,310	39,983
NORTH AFRICA	3,642	4,436	4,949	7,867	11,529	10,755	11,681	13,276	10,888
Algeria	1,088	1,367	1,426	2,135	2,198	2,014	2,126	2,177	1,684
Egypt	1,351	1,770	1,604	2,572	5,673	4,744	4,962	6,470	5,276
Libya	33	64	282	426	571	665	931
Mauritania	41	108	59	64	53	54	64	74	84
Morocco	735	690	1,041	1,930	2,163	2,282	2,495	3,591	2,859
Sudan	33	107	106	93	124	231	199	81	84
Tunisia	360	330	431	647	749	765	905	882	900
WEST AFRICA	3,151	4,262	4,575	6,262	3,921	3,414	10,249	13,959	12,125
Benin	18	10	14	78	35	38	36	166	160
Burkina Faso	22	31	35	103	107	91	83	104	136
Cape Verde	59	19	11	11	8	12	13	14	70
Côte d'Ivoire	134	119	135	180	209	228	236	128	187
Gambia	17	17	31	42	35	7	5	6	6
Ghana	363	346	352	556	654	523	1,101	1,307	1,564
Guinea	73	109	58	60	63	50	66	99	108
Guinea-Bissau	-	...	3	5	2	1	3	8	15
Liberia	5	4	5	5	12	4	8	11	35
Mali	46	73	92	82	221	165	421	83	95
Niger	79	40	86	87	93	79	139	111	170
Nigeria	2,207	3,322	3,591	4,893	2,313	2,042	7,937	11,517	9,182
Senegal	88	141	117	105	129	132	127	287	174
Sierra Leone	26	25	33	23	27	27	39	87	89
Togo	13	7	13	33	12	14	34	30	135
CENTRAL AFRICA	871	971	1,296	1,207	1,229	1,269	1,389	1,767	2,494
Cameroon	127	133	90	254	261	149	169	215	301
Central African Republic	2	1	-	5	6	33	10	4	5
Chad	104	118	165	255	260	248	312	340	324
Congo	91	106	154	72	79	147	157	306	319
Equatorial Guinea	503	518	759	495	432	513	465	659	1,171
Gabon	44	95	127	126	191	178	275	235	372
Sao Tome and Principe	-	-	1	-	-	-	-	8	1
EAST AFRICA	986	1,370	990	1,545	1,677	1,672	1,586	1,972	2,437
Burundi	2	7	10	4	3	9	6	33	23
Comoros	-	-	-	-	-	-	-	-	1
Democratic Republic of Congo	104	96	99	133	142	90	98	177	423
Djibouti	15	15	16	14	42	42	25	27	26
Eritrea	19	52	35	10	29	11	4	7	11
Ethiopia	320	379	163	280	401	476	484	489	659
Kenya	197	563	343	662	402	649	496	595	648
Madagascar	112	41	63	87	192	108	147	100	99
Rwanda	17	15	16	29	36	43	56	54	41
Seychelles	8	13	10	10	16	11	9	10	11
Somalia	10	10	22	26	71	3	1	6	37
South Sudan
Tanzania, United Republic of	79	103	125	189	225	141	156	302	362
Uganda	103	78	90	102	117	87	106	170	96
SOUTHERN AFRICA	4,948	6,851	8,310	8,166	9,903	7,663	8,508	11,336	12,039
Angola	541	1,038	1,325	1,379	2,149	1,854	1,378	1,816	2,851
Botswana	45	40	27	48	67	102	75	156	157
Lesotho	12	1,154	1,178	48	9	27	31	32	34
Malawi	25	30	39	49	45	53	62	128	124
Mauritius	64	69	74	90	112	81	106	99	123
Mozambique	48	71	102	81	160	135	74	292	254
Namibia	18	20	42	55	95	87	73	52	55
South Africa	4,112	4,348	5,216	6,166	7,038	4,949	5,838	7,955	7,497
Swaziland	6	12	10	61	42	49	55	118	533
Zambia	35	41	58	65	72	51	72	98	109
Zimbabwe	41	29	241	123	114	275	743	589	301

**TABLEAU 10: ORIGINES ET DESTINATIONS DU COMMERCE AFRICAIN PAR PAYS ET SOUS-RÉGION
EXPORTATIONS TOTALES VERS/EXPORTS TO:**

Etats-Unis

Million de dollars E.U.

2004	2005	2006	2007	2008	2009	2010	2011	2012	PAYS EXPORTATEUR ET SOUSREGION
36,799	58,157	72,905	81,081	102,412	54,023	78,795	86,167	91,126	AFRIQUE TOTALE
9,000	13,552	19,012	21,822	23,941	13,131	17,362	18,219	13,991	AFRIQUE DU NORD
7,577	10,598	14,857	18,091	18,952	10,365	13,827	15,127	10,778	Algérie
588	957	1,195	936	1,255	1,634	1,547	1,819	2,015	Egypte
332	1,603	2,449	2,273	2,611	479	916	Libye
-	-	-	-	-	-	-	-	-	Mauritanie
386	286	244	346	794	443	670	984	930	Maroc
3	14	5	9	5	13	13	11	4	Soudan
115	95	263	167	323	197	389	277	264	Tunisie
12,792	22,350	27,679	25,987	36,151	14,728	31,249	30,366	30,324	AFRIQUE DE L'OUEST
-	-	-	-	-	-	-	7	5	Bénin
1	-	-	1	11	-	3	8	8	Burkina Faso
3	5	1	-	-	-	1	-	1	Cap-Vert
669	1,024	739	547	945	800	1,060	1,319	1,474	Côte d'Ivoire
-	-	-	-	-	2	1	-	-	Gambie
67	83	106	84	108	101	103	445	297	Ghana
94	79	80	86	115	93	89	90	125	Guinée
-	-	-	7	8	8	8	14	8	Guinée-Bissau
9	11	13	21	33	9	44	69	100	Libéria
3	2	3	5	16	14	63	5	8	Mali
19	21	22	27	104	49	81	46	70	Niger
11,916	21,096	26,656	25,157	34,758	13,618	29,756	28,327	28,203	Nigéria
3	16	7	9	11	4	5	4	10	Sénégal
8	7	45	40	39	28	36	30	12	Sierra Leone
1	4	7	2	2	-	1	1	2	Togo
3,041	6,054	6,499	9,490	13,624	9,173	9,062	12,080	12,482	AFRIQUE CENTRALE
142	111	228	223	46	48	220	79	166	Cameroun
...	-	-	-	-	1	-	1	1	République Centrafricaine
1,536	2,574	2,756	3,199	3,706	2,446	2,475	3,815	3,221	Tchad
...	694	1,577	876	716	2,498	1,415	Congo
...	2,006	3,328	2,641	2,462	1,302	3,290	Guinée équatoriale
1,364	3,368	3,515	3,367	4,966	3,160	3,189	4,384	4,389	Gabon
...	...	-	...	-	...	-	1	1	Sao Tomé-et-Principe
431	495	537	1,039	1,178	1,014	1,029	1,224	946	AFRIQUE DE L'EST
-	-	-	1	1	1	-	1	-	Burundi
1	-	-	-	1	1	1	Comores
...	306	312	419	512	594	289	République Démocratique du Congo
...	2	2	1	2	2	6	Djibouti
...	-	-	-	-	-	-	Erythrée
36	44	51	107	115	73	102	98	102	Ethiopie
48	228	291	286	300	226	285	377	390	Kenya
314	184	151	237	365	196	45	48	54	Madagascar
1	3	5	9	5	4	8	10	6	Rwanda
-	1	2	7	5	7	5	9	8	Seychelles
1	-	-	-	-	-	-	-	5	Somalie
...	Soudan du Sud
15	18	22	63	57	48	49	50	58	Tanzanie, République Unie de
15	16	14	20	16	37	21	35	24	Ouganda
11,534	15,707	19,178	22,744	27,518	15,978	20,093	24,278	33,383	AFRIQUE AUSTRALE
5,384	10,039	12,462	13,965	18,331	10,004	11,711	14,208	24,190	Angola
57	98	83	50	49	46	57	63	73	Botswana
664	14	12	641	458	384	496	646	549	Lesotho
55	55	54	36	50	49	64	77	70	Malawi
285	193	181	153	140	145	202	237	227	Maurice
11	18	7	2	18	41	16	26	62	Mozambique
196	229	82	102	261	265	267	412	286	Namibie
4,690	4,893	6,058	7,529	7,987	4,860	7,061	8,357	7,586	Afrique du Sud
135	56	49	159	177	169	183	227	311	Swaziland
18	14	2	28	26	5	7	6	6	Zambie
41	97	187	78	21	10	30	21	22	Zimbabwe

TABLE 10: DIRECTION OF TOTAL TRADE OF AFRICA BY COUNTRY AND SUBREGION**TOTAL IMPORTS FROM/IMPORTATIONS DE:****AMERICA: DEVELOPING MARKET ECONOMY**

Million U.S. dollars

IMPORTING COUNTRY AND SUBREGION	2004	2005	2006	2007	2008	2009	2010	2011	2012
TOTAL AFRICA	7,566	9,350	10,509	14,997	21,010	19,128	20,448	31,835	31,176
NORTH AFRICA	3,513	4,068	4,123	5,474	8,729	6,512	8,428	12,176	11,998
Algeria	1,257	1,349	1,397	1,822	2,779	2,079	2,601	4,206	3,759
Egypt	797	1,184	1,004	1,383	2,812	1,957	2,836	4,508	4,216
Libya	151	214	210	254	306	259	673	206	720
Mauritania	33	43	64	95	76	71	57	68	77
Morocco	877	861	922	1,300	1,872	1,479	1,506	2,012	2,023
Sudan	33	95	157	133	80	209	201	216	222
Tunisia	364	322	370	488	804	458	553	960	980
WEST AFRICA	1,165	1,573	1,749	3,001	4,828	6,434	6,403	11,789	9,819
Benin	10	15	19	21	63	50	26	46	45
Burkina Faso	7	15	17	28	37	49	45	52	68
Cape Verde	23	42	43	56	63	47	46	56	46
Côte d'Ivoire	149	200	286	364	550	344	391	403	588
Gambia	11	12	10	12	14	19	38	35	39
Ghana	204	157	158	273	255	363	266	403	298
Guinea	17	22	21	32	44	31	41	62	68
Guinea-Bissau	...	-	7	11	15	15	21	19	16
Liberia	4	2	2	2	4	1	3	3	5
Mali	25	48	46	45	69	51	76	91	70
Niger	29	30	32	33	42	36	33	41	62
Nigeria	500	753	768	1,750	3,190	5,067	5,058	10,117	8,066
Senegal	158	254	271	336	448	309	320	376	364
Sierra Leone	7	8	36	14	17	16	24	53	54
Togo	20	17	32	24	17	35	17	34	32
CENTRAL AFRICA	127	262	296	502	553	488	432	1,046	1,550
Cameroon	78	113	127	251	283	237	196	366	512
Central African Republic	1	-	-	4	5	7	10	4	6
Chad	2	2	5	3	5	4	5	5	18
Congo	9	81	94	81	62	56	35	351	416
Equatorial Guinea	11	20	18	84	117	105	105	223	494
Gabon	26	47	52	78	79	69	80	95	103
Sao Tome and Principe	-	-	1	1	1	11	1	1	1
EAST AFRICA	356	351	387	555	612	645	621	773	889
Burundi	-	1	1	-	1	-	1	4	3
Comoros	1	3	3	2	3	3	4	4	1
Democratic Republic of Congo	49	47	82	74	108	87	85	129	100
Djibouti	3	2	3	1	4	5	10	5	11
Eritrea	2	10	20	4	8	50	31	18	10
Ethiopia	35	37	69	134	71	100	139	98	132
Kenya	90	92	61	117	166	112	116	163	175
Madagascar	56	31	26	47	97	42	31	49	40
Rwanda	1	1	1	1	2	5	6	15	19
Seychelles	-	1	3	3	3	2	2	2	2
Somalia	49	49	68	24	10	47	54	8	28
South Sudan
Tanzania, United Republic of	41	45	39	113	83	99	79	205	246
Uganda	26	32	12	33	55	93	65	73	122
SOUTHERN AFRICA	2,406	3,095	3,954	5,466	6,289	5,049	4,564	6,050	6,920
Angola	413	750	855	1,537	2,324	2,082	1,220	1,701	2,334
Botswana	1	4	3	2	4	1	2	3	1
Lesotho	-	2	1	1	-	-	-	-	-
Malawi	19	5	3	12	11	6	31	40	39
Mauritius	55	57	48	69	111	81	88	142	152
Mozambique	41	66	53	68	72	65	32	123	329
Namibia	18	19	21	25	36	66	91	90	95
South Africa	1,815	2,172	2,948	3,688	3,699	2,727	3,036	3,827	3,896
Swaziland	-	6	3	42	4	5	6	38	15
Zambia	8	9	13	17	18	10	7	24	27
Zimbabwe	36	5	7	7	9	7	52	62	32

TABLEAU 10: ORIGINES ET DESTINATIONS DU COMMERCE AFRICAIN PAR PAYS ET SOUS-RÉGION
EXPORTATIONS TOTALES VERS/EXPORTS TO:

AMERIQUE : PAYS EN DÉVELOPPEMENT À ÉCONOMIE DE MARCHÉ

Million de dollars E.U.

2004	2005	2006	2007	2008	2009	2010	2011	2012	PAYS EXPORTATEUR ET SOUSREGION
6,484	11,350	10,340	13,989	19,774	12,460	16,944	31,937	30,353	AFRIQUE TOTALE
2,543	3,772	3,536	4,755	6,517	3,508	4,389	6,442	6,611	AFRIQUE DU NORD
1,955	3,208	2,445	2,672	3,055	1,852	2,641	4,285	4,253	Algérie
35	37	71	230	555	164	391	433	343	Egypte
104	79	470	1,059	1,380	915	207	144	304	Libye
-	-	-	...	-	-	-	1	1	Mauritanie
350	376	445	635	1,292	428	989	1,428	1,580	Maroc
16	7	6	2	20	20	23	20	6	Soudan
82	65	100	157	216	129	138	130	124	Tunisie
2,506	4,763	3,361	3,971	6,097	6,668	8,802	20,401	20,097	AFRIQUE DE L'OUEST
1	1	5	6	2	2	-	2	2	Bénin
-	-	-	-	-	-	-	-	-	Burkina Faso
-	1	2	2	1	-	1	2	3	Cap-Vert
34	377	230	92	131	119	140	223	250	Côte d'Ivoire
-	-	-	-	-	-	-	Gambie
4	24	2	3	9	7	2	92	119	Ghana
-	1	4	-	5	5	330	449	179	Guinée
1	-	-	-	-	-	-	-	-	Guinée-Bissau
1	-	-	-	1	5	1	2	3	Libéria
1	2	12	6	1	1	1	-	1	Mali
1	-	4	3	4	3	7	7	11	Niger
2,454	4,345	3,081	3,838	5,909	6,519	8,309	19,610	19,525	Nigéria
3	4	7	15	15	4	3	3	2	Sénégal
-	-	-	2	6	3	5	3	2	Sierra Leone
5	7	12	3	13	-	3	4	-	Togo
100	181	282	710	774	781	1,502	1,410	1,135	AFRIQUE CENTRALE
3	40	4	15	6	7	85	36	75	Cameroun
...	...	-	3	3	1	1	1	2	République Centrafricaine
-	-	-	2	1	1	-	4	5	Tchad
69	89	270	378	56	275	225	54	1	Congo
...	281	460	496	700	626	357	Guinée équatoriale
28	53	8	31	247	1	491	689	695	Gabon
-	...	-	-	-	-	-	-	-	Sao Tomé-et-Principe
18	18	12	294	43	27	45	140	215	AFRIQUE DE L'EST
...	-	-	-	-	-	...	-	-	Burundi
...	-	-	-	-	-	-	Comores
...	258	5	9	13	102	108	République Démocratique du Congo
...	-	-	-	-	-	-	Djibouti
...	-	-	-	-	-	-	-	-	Erythrée
2	2	1	1	3	4	4	11	12	Ethiopie
12	11	7	9	11	5	8	8	9	Kenya
1	1	2	2	2	3	4	3	7	Madagascar
-	1	-	-	-	-	-	4	-	Rwanda
-	-	-	12	19	2	5	1	2	Seychelles
-	-	-	-	-	-	1	1	64	Somalie
...	Soudan du Sud
3	1	1	6	1	4	8	7	8	Tanzanie, République Unie de
1	1	1	4	1	1	2	3	3	Ouganda
1,317	2,616	3,148	4,258	6,344	1,475	2,206	3,544	2,296	AFRIQUE AUSTRALE
550	1,840	2,148	2,819	4,849	592	696	1,280	111	Angola
49	1	-	-	5	-	-	1	-	Botswana
-	5	-	-	1	1	-	-	4	Lesotho
7	4	4	15	14	53	9	10	9	Malawi
4	5	5	8	9	7	8	9	12	Maurice
2	-	1	3	9	20	12	86	25	Mozambique
72	8	4	2	3	15	27	42	30	Namibie
631	750	983	1,356	1,439	780	1,446	2,028	2,020	Afrique du Sud
1	1	-	52	4	4	5	72	70	Swaziland
-	-	-	-	-	2	1	6	6	Zambie
2	2	2	3	10	2	3	9	10	Zimbabwe

TABLE 10: DIRECTION OF TOTAL TRADE OF AFRICA BY COUNTRY AND SUBREGION
TOTAL IMPORTS FROM/IMPORTATIONS DE:

Million U.S. dollars

L.A.I.A.

IMPORTING COUNTRY AND SUBREGION	2004	2005	2006	2007	2008	2009	2010	2011	2012
TOTAL AFRICA	113,482	131,753	146,349	121,263	151,939	132,506	151,234	183,111	197,981
NORTH AFRICA	50,055	55,869	58,541	48,749	74,615	64,581	71,500	79,783	90,335
Algeria	13,264	14,552	15,326	12,349	17,222	16,094	16,564	19,017	19,816
Egypt	6,594	9,260	8,832	9,099	22,223	18,975	21,853	25,761	29,214
Libya	4,338	3,651	3,385	2,232	2,768	3,450	5,328	2,283	7,187
Mauritania	1,071	730	502	386	651	474	665	799	908
Morocco	12,931	14,341	15,492	13,915	18,524	14,778	14,728	19,610	20,634
Sudan	1,522	2,826	3,343	1,937	2,071	2,405	2,127	1,648	1,692
Tunisia	10,335	10,508	11,660	8,832	11,156	8,404	10,235	10,664	10,885
WEST AFRICA	17,432	21,602	25,400	22,607	19,493	19,045	26,526	37,604	34,541
Benin	451	417	463	344	447	357	364	459	454
Burkina Faso	438	461	279	384	451	487	516	605	792
Cape Verde	361	352	455	517	642	519	561	767	609
Côte d'Ivoire	2,797	2,801	2,714	1,182	1,433	1,292	1,284	1,155	1,684
Gambia	124	140	162	141	112	64	71	64	70
Ghana	2,378	2,590	2,734	2,572	2,971	2,404	3,108	4,498	5,066
Guinea	480	497	486	497	541	412	550	824	899
Guinea-Bissau	31	52	52	73	81	69	74	110	111
Liberia	130	119	127	134	199	110	127	247	409
Mali	539	508	682	340	805	600	1,107	557	544
Niger	299	250	352	243	327	305	391	431	657
Nigeria	7,351	11,062	14,138	14,475	9,511	10,772	16,598	25,383	20,236
Senegal	1,603	1,870	2,254	1,341	1,558	1,204	1,301	1,684	1,897
Sierra Leone	160	187	152	124	149	145	214	476	487
Togo	288	296	352	241	265	308	263	346	624
CENTRAL AFRICA	4,250	4,979	5,492	4,629	5,714	5,312	5,396	7,699	9,410
Cameroon	1,433	1,337	1,374	1,052	1,403	1,183	1,080	1,401	1,960
Central African Republic	60	49	68	42	43	78	54	53	79
Chad	441	434	581	672	776	793	853	1,056	923
Congo	363	495	684	670	957	744	736	1,400	1,317
Equatorial Guinea	1,178	1,513	1,382	1,391	1,603	1,487	1,600	2,583	3,837
Gabon	743	1,116	1,351	745	859	962	995	1,103	1,190
Sao Tome and Principe	33	36	52	58	74	66	77	104	104
EAST AFRICA	6,769	8,285	9,516	8,677	10,482	9,702	10,593	12,584	14,813
Burundi	83	125	215	104	97	114	119	254	176
Comoros	30	22	27	15	21	24	26	32	33
Democratic Republic of Congo	728	869	961	922	1,108	975	968	1,310	1,921
Djibouti	63	59	89	73	137	102	62	102	73
Eritrea	251	283	249	135	177	133	78	149	186
Ethiopia	1,313	1,753	1,956	1,791	2,259	2,077	2,177	2,301	3,104
Kenya	1,828	2,334	2,710	2,446	2,548	2,686	2,889	3,269	3,580
Madagascar	598	533	553	431	671	569	486	383	342
Rwanda	117	154	168	137	257	296	381	297	354
Seychelles	210	317	271	169	170	134	108	124	133
Somalia	37	30	42	44	97	25	17	48	56
South Sudan
Tanzania, United Republic of	903	1,109	1,403	1,521	1,896	1,712	2,322	3,266	3,911
Uganda	609	695	871	891	1,045	853	959	1,049	943
SOUTHERN AFRICA	34,975	41,018	47,399	36,601	41,635	33,865	37,218	45,441	48,882
Angola	2,503	3,852	4,532	6,287	9,284	10,009	6,898	8,718	13,510
Botswana	395	312	212	288	423	367	413	534	594
Lesotho	47	1,367	1,425	80	40	63	75	80	84
Malawi	192	236	239	187	335	220	347	445	431
Mauritius	1,094	1,325	1,615	865	1,009	771	939	1,046	1,149
Mozambique	365	745	938	856	1,298	1,118	1,189	1,666	1,501
Namibia	221	264	256	305	441	462	435	311	330
South Africa	29,186	31,896	36,844	26,725	27,908	19,935	25,195	30,669	29,147
Swaziland	63	64	100	167	125	144	159	319	823
Zambia	613	721	672	505	521	352	543	772	861
Zimbabwe	298	235	567	335	251	424	1,025	883	452

**TABLEAU 10: ORIGINES ET DESTINATIONS DU COMMERCE AFRICAIN PAR PAYS ET SOUS-RÉGION
EXPORTATIONS TOTALES VERS/EXPORTS TO:**

A.L.A.I.									Million de dollars E.U.
2004	2005	2006	2007	2008	2009	2010	2011	2012	PAYS EXPORTATEUR ET SOUSREGION
6,042	10,528	9,386	13,033	18,643	9,671	14,402	21,461	20,269	TOTAL AFRICA
2,378	3,518	3,017	4,075	6,226	3,107	4,142	5,302	5,926	AFRIQUE DU NORD
1,845	3,018	1,993	2,022	2,822	1,486	2,439	3,290	3,711	Algérie
20	35	70	227	542	150	370	404	324	Egypte
77	41	423	1,059	1,380	915	207	54	202	Libye
-	-	-	...	-	...	-	1	1	Mauritanie
342	354	428	609	1,255	417	975	1,414	1,565	Maroc
16	7	6	2	14	13	15	14	4	Soudan
80	63	97	155	214	126	134	125	119	Tunisie
2,494	4,385	3,156	3,946	5,685	4,480	7,200	11,914	11,618	AFRIQUE DE L'OUEST
1	1	5	6	1	1	-	2	2	Bénin
-	...	-	-	-	-	-	Burkina Faso
-	1	1	1	-	-	1	-	...	Cap-Vert
25	27	33	74	117	116	135	202	226	Côte d'Ivoire
-	-	-	-	-	-	-	Gambie
3	1	1	2	9	7	2	30	30	Ghana
...	1	-	-	5	2	329	448	178	Guinée
...	...	-	Guinée-Bissau
1	-	-	-	1	5	1	2	3	Libéria
1	1	12	6	1	1	-	-	-	Mali
1	-	4	3	4	3	7	7	11	Niger
2,454	4,345	3,081	3,836	5,513	4,338	6,714	11,213	11,164	Nigéria
3	1	6	11	14	3	2	3	2	Sénégal
-	-	-	2	6	3	5	3	2	Sierra Leone
5	7	12	3	13	-	3	3	...	Togo
90	179	276	654	500	722	955	700	432	AFRIQUE CENTRALE
2	38	2	12	3	5	82	31	65	Cameroun
...	-	-	République Centrafricaine
-	-	-	-	1	1	-	4	5	Tchad
69	89	270	371	25	257	213	34	1	Congo
...	267	460	459	656	626	357	Guinée équatoriale
20	52	4	3	11	1	3	4	4	Gabon
...	-	-	-	-	-	Sao Tomé-et-Principe
11	8	9	288	36	19	35	117	196	AFRIQUE DE L'EST
...	-	...	-	Burundi
...	-	-	-	-	-	-	Comores
...	257	4	6	13	102	108	République Démocratique du Congo
...	-	-	-	-	-	-	Djibouti
...	-	-	-	-	-	-	Erythrée
1	1	-	1	2	2	2	3	3	Ethiopie
7	4	6	8	8	4	6	7	8	Kenya
1	1	1	1	1	2	4	3	6	Madagascar
-	-	-	-	-	-	...	-	-	Rwanda
...	...	-	12	18	2	5	1	2	Seychelles
-	-	-	-	-	-	-	-	64	Somalie
...	Soudan du Sud
2	1	1	6	1	2	6	1	1	Tanzanie, République Unie de
-	1	-	2	-	1	-	-	3	Ouganda
1,069	2,438	2,928	4,070	6,196	1,343	2,069	3,428	2,096	AFRIQUE AUSTRALE
488	1,756	2,058	2,816	4,815	551	695	1,280	111	Angola
-	-	-	-	-	-	-	-	-	Botswana
-	5	-	-	1	1	-	-	4	Lesotho
5	4	3	12	12	44	7	7	6	Malawi
1	2	2	3	3	3	3	5	6	Maurice
1	-	1	2	9	2	10	83	22	Mozambique
2	-	2	-	2	1	2	10	7	Namibie
570	669	859	1,184	1,345	737	1,349	1,977	1,867	Afrique du Sud
...	...	-	50	1	1	2	58	66	Swaziland
-	-	-	-	-	1	-	-	-	Zambie
1	2	2	3	9	2	2	6	7	Zimbabwe

TABLE 10: DIRECTION OF TOTAL TRADE OF AFRICA BY COUNTRY AND SUBREGION
TOTAL IMPORTS FROM/IMPORTATIONS DE:

Million U.S. dollars

ASIA

IMPORTING COUNTRY AND SUBREGION	2004	2005	2006	2007	2008	2009	2010	2011	2012
TOTAL AFRICA	66,731	87,252	113,844	110,910	149,839	134,880	161,651	194,317	207,547
NORTH AFRICA	19,020	27,187	33,036	33,125	53,385	50,252	59,858	62,184	73,232
Algeria	4,445	5,470	6,453	6,651	10,133	11,046	12,415	12,566	13,340
Egypt	3,802	6,707	8,091	8,622	19,557	16,974	20,489	23,833	26,964
Libya	1,780	1,476	1,681	2,336	3,294	5,298	6,792	2,801	9,177
Mauritania	97	123	223	241	293	325	551	945	1,074
Morocco	4,246	5,759	7,179	7,338	10,736	7,789	9,428	11,329	11,708
Sudan	2,877	5,723	7,056	5,444	5,787	5,908	6,400	6,206	6,370
Tunisia	1,772	1,929	2,353	2,493	3,585	2,913	3,782	4,504	4,597
WEST AFRICA	8,789	11,604	18,126	17,735	19,310	20,814	26,544	34,046	32,269
Benin	235	314	345	479	528	443	437	1,223	1,222
Burkina Faso	157	165	153	379	480	456	482	586	767
Cape Verde	46	48	56	63	70	58	73	80	60
Côte d'Ivoire	777	1,318	1,238	1,355	1,731	1,732	1,850	1,870	2,727
Gambia	95	94	81	77	84	114	71	103	114
Ghana	1,561	1,642	1,981	2,229	2,742	2,153	2,780	4,656	5,177
Guinea	287	325	431	433	421	339	447	668	731
Guinea-Bissau	14	13	12	28	37	49	26	36	32
Liberia	1,186	1,332	1,252	412	637	496	650	928	949
Mali	270	314	403	323	667	497	806	656	661
Niger	177	240	348	208	382	734	1,211	745	1,135
Nigeria	3,088	4,646	10,566	10,345	9,517	12,193	16,047	20,233	16,130
Senegal	655	835	854	1,082	1,608	1,130	1,131	1,449	1,592
Sierra Leone	56	76	107	100	120	117	173	383	392
Togo	183	241	299	222	287	304	361	431	579
CENTRAL AFRICA	989	1,498	2,145	1,970	3,064	3,478	4,005	5,703	6,346
Cameroon	534	650	759	817	1,130	1,201	1,299	1,814	2,538
Central African Republic	19	18	18	27	34	44	58	61	91
Chad	75	94	190	182	169	221	360	239	292
Congo	151	380	591	276	393	813	780	1,783	1,674
Equatorial Guinea	81	112	322	356	950	821	1,042	1,038	812
Gabon	125	239	263	310	382	370	459	755	919
Sao Tome and Principe	3	6	3	3	6	8	8	13	21
EAST AFRICA	8,700	11,146	15,222	17,219	24,029	21,127	23,933	29,993	34,255
Burundi	52	91	140	204	76	107	142	465	322
Comoros	21	38	56	69	84	99	110	131	175
Democratic Republic of Congo	149	162	190	227	393	514	642	1,121	630
Djibouti	174	235	332	345	357	321	263	355	421
Eritrea	147	187	184	301	320	208	272	472	369
Ethiopia	1,988	2,757	3,624	3,650	5,802	5,432	5,892	6,043	8,152
Kenya	2,417	3,171	4,392	4,953	6,860	5,714	7,148	8,974	9,897
Madagascar	1,015	1,055	1,218	1,252	1,964	1,751	1,148	1,631	1,507
Rwanda	130	162	193	222	346	358	461	487	659
Seychelles	223	301	424	432	563	402	329	381	406
Somalia	164	201	289	598	518	419	435	626	826
South Sudan
Tanzania, United Republic of	1,434	1,871	2,743	3,250	4,421	3,500	4,400	5,892	7,057
Uganda	785	915	1,435	1,717	2,324	2,301	2,692	3,413	3,833
SOUTHERN AFRICA	29,233	35,817	45,316	40,861	50,050	39,208	47,312	62,390	61,445
Angola	2,413	2,736	2,312	2,908	6,420	6,526	4,623	6,047	4,066
Botswana	127	170	193	235	388	335	541	1,130	593
Lesotho	225	4	11	1,472	434	278	550	541	564
Malawi	210	215	237	277	412	422	688	852	825
Mauritius	1,523	1,771	1,921	1,972	2,508	1,851	2,317	2,731	3,165
Mozambique	308	548	802	712	1,117	1,135	869	2,027	1,943
Namibia	111	185	279	255	450	642	432	468	496
South Africa	23,535	29,237	38,310	31,373	36,516	26,417	34,647	43,838	45,869
Swaziland	101	190	123	286	254	284	312	1,175	946
Zambia	364	437	676	791	1,255	989	1,285	1,902	2,120
Zimbabwe	317	324	451	581	296	329	1,047	1,679	859

TABLEAU 10: ORIGINES ET DESTINATIONS DU COMMERCE AFRICAIN PAR PAYS ET SOUS-RÉGION
EXPORTATIONS TOTALES VERS/EXPORTS TO:

ASIE									Million de dollars E.U.
2004	2005	2006	2007	2008	2009	2010	2011	2012	PAYS EXPORTATEUR ET SOUSREGION
51,197	68,432	85,897	85,839	117,552	93,395	130,632	162,711	148,419	AFRIQUE TOTALE
14,180	19,192	24,517	25,044	37,224	30,921	38,279	39,913	40,162	AFRIQUE DU NORD
2,472	3,285	3,809	6,316	7,641	5,533	7,146	8,067	8,306	Algérie
2,429	3,200	4,245	5,347	9,722	9,701	10,224	13,070	12,645	Egypte
2,194	3,348	4,698	2,726	3,131	4,179	4,730	3,154	10,673	Libye
116	97	202	78	217	363	264	1,052	1,070	Mauritanie
930	1,269	1,472	1,533	3,598	2,024	3,197	3,825	3,537	Maroc
5,623	7,475	9,498	8,391	11,162	8,226	11,677	9,904	3,129	Soudan
415	518	593	654	1,755	896	1,041	841	801	Tunisie
7,329	11,657	10,479	8,609	12,319	9,426	17,593	24,774	28,791	AFRIQUE DE L'OUEST
282	273	151	128	182	152	126	762	761	Bénin
3	9	15	42	60	112	84	145	144	Burkina Faso
-	5	1	1	-	-	-	1	-	Cap-Vert
436	407	427	537	625	734	897	1,113	1,244	Côte d'Ivoire
-	-	1	-	4	8	6	6	6	Gambie
230	335	427	401	556	435	622	2,505	6,167	Ghana
2	10	34	493	346	182	363	178	270	Guinée
53	23	49	97	117	111	115	210	119	Guinée-Bissau
14	28	19	86	108	10	30	88	92	Libéria
266	236	295	162	139	123	157	232	464	Mali
101	49	78	83	89	16	146	56	87	Niger
5,637	9,980	8,752	6,344	9,607	6,984	14,477	18,584	18,503	Nigéria
224	246	149	154	312	241	335	543	430	Sénégal
5	6	8	34	35	27	53	67	429	Sierra Leone
77	50	74	47	138	292	181	284	75	Togo
4,749	5,673	8,402	9,356	12,887	6,785	8,166	14,235	16,780	AFRIQUE CENTRALE
264	240	350	381	308	273	632	390	818	Cameroun
...	11	17	34	34	11	23	32	66	République Centrafricaine
481	424	513	319	287	111	609	354	405	Tchad
2,101	2,581	2,879	3,260	4,344	2,295	1,858	5,309	5,526	Congo
1,637	1,927	3,408	3,928	5,688	3,237	2,472	4,610	6,436	Guinée équatoriale
267	489	1,235	1,433	2,227	857	2,572	3,538	3,529	Gabon
...	-	-	-	-	-	-	-	-	Sao Tomé-et-Principe
2,099	2,595	3,246	3,282	5,251	5,076	7,041	8,342	5,481	AFRIQUE DE L'EST
8	31	136	61	69	35	22	68	45	Burundi
2	1	3	9	4	9	12	15	15	Comores
100	176	369	732	2,005	1,664	2,755	3,636	541	République Démocratique du Congo
1	2	-	36	40	17	41	39	50	Djibouti
1	1	1	2	6	3	4	6	17	Erythrée
303	513	618	441	556	628	763	864	902	Ethiopie
439	535	554	696	855	805	1,079	950	1,019	Kenya
85	172	128	106	119	149	216	365	343	Madagascar
276	21	25	27	52	30	39	40	6	Rwanda
125	175	200	81	77	55	99	84	94	Seychelles
174	229	276	308	381	403	445	495	430	Somalie
...	Soudan du Sud
492	589	664	521	850	1,081	1,329	1,443	1,677	Tanzanie, République Unie de
95	151	273	262	236	197	237	338	343	Ouganda
22,841	29,315	39,252	39,549	49,870	41,187	59,552	75,448	57,204	AFRIQUE AUSTRALE
5,839	7,785	12,562	18,146	25,002	20,268	29,655	37,962	23,051	Angola
17	24	66	155	451	229	378	498	520	Botswana
-	554	496	3	9	7	3	5	10	Lesotho
28	38	43	86	94	142	107	178	163	Malawi
111	253	334	155	156	88	140	116	160	Maurice
115	136	155	93	140	223	199	613	962	Mozambique
113	251	426	336	467	632	355	260	181	Namibie
15,584	19,635	23,314	19,042	22,293	18,126	25,883	33,268	29,389	Afrique du Sud
343	171	197	324	375	362	389	340	602	Swaziland
102	139	1,314	1,025	745	964	1,737	1,674	1,590	Zambie
589	329	346	184	138	145	705	533	577	Zimbabwe

TABLE 10: DIRECTION OF TOTAL TRADE OF AFRICA BY COUNTRY AND SUBREGION
TOTAL IMPORTS FROM/IMPORTATIONS DE:

Million U.S. dollars

ASIA: DEVELOPED MARKET ECONOMY

IMPORTING COUNTRY AND SUBREGION	2004	2005	2006	2007	2008	2009	2010	2011	2012
TOTAL AFRICA	12,256	13,695	16,117	13,345	15,935	12,631	15,509	16,662	17,657
NORTH AFRICA	2,040	2,504	2,795	3,294	5,268	4,379	5,096	3,663	4,213
Algeria	656	781	710	1,065	1,417	1,194	1,570	1,073	930
Egypt	354	479	555	522	1,906	1,495	1,519	1,460	1,696
Libya	153	105	123	477	533	479	707	57	257
Mauritania	22	24	38	48	53	42	46	47	53
Morocco	358	363	405	524	743	504	447	416	653
Sudan	241	539	713	368	290	427	494	316	325
Tunisia	255	213	250	290	326	238	313	294	300
WEST AFRICA	1,887	2,152	2,310	1,625	1,868	1,823	2,251	4,051	3,869
Benin	14	21	28	26	30	22	15	16	16
Burkina Faso	27	28	32	43	56	56	60	70	92
Cape Verde	19	14	21	28	29	22	18	26	17
Côte d'Ivoire	117	89	115	172	213	158	185	145	211
Gambia	4	6	9	9	6	5	2	4	4
Ghana	161	138	144	187	223	136	163	213	296
Guinea	30	18	34	25	25	21	27	41	45
Guinea-Bissau	-	-	-	-	1	-	-	1	-
Liberia	996	1,154	928	76	91	70	85	191	320
Mali	36	35	48	41	92	69	123	61	41
Niger	34	23	33	46	45	71	76	84	128
Nigeria	360	542	787	843	872	1,054	1,322	2,990	2,384
Senegal	77	68	109	96	143	92	120	112	160
Sierra Leone	3	6	1	19	22	22	32	71	73
Togo	9	11	20	14	21	26	23	28	82
CENTRAL AFRICA	221	204	217	244	350	302	353	470	475
Cameroon	115	96	90	121	170	149	165	175	245
Central African Republic	9	7	10	5	6	9	8	30	44
Chad	2	3	6	9	15	16	8	10	9
Congo	33	8	19	4	6	14	14	34	47
Equatorial Guinea	31	37	36	44	98	53	88	100	28
Gabon	29	49	56	60	55	57	68	119	98
Sao Tome and Principe	3	4	-	-	1	5	3	3	3
EAST AFRICA	1,103	1,134	1,462	1,856	2,122	1,960	2,353	2,388	2,789
Burundi	24	24	47	29	15	18	38	29	20
Comoros	-	-	-	1	1	1	1	2	2
Democratic Republic of Congo	16	25	34	24	43	34	34	71	140
Djibouti	11	14	15	19	18	22	8	15	10
Eritrea	32	19	3	2	7	3	3	2	2
Ethiopia	253	203	284	463	410	382	491	463	624
Kenya	303	339	448	676	768	699	794	848	927
Madagascar	53	41	45	68	124	24	19	42	46
Rwanda	20	23	28	29	45	41	53	58	59
Seychelles	5	6	11	17	22	15	13	15	16
Somalia	-	-	-	2	3	1	-	1	-
South Sudan
Tanzania, United Republic of	191	216	280	281	382	440	585	511	611
Uganda	194	224	267	245	283	280	313	332	331
SOUTHERN AFRICA	7,005	7,701	9,333	6,326	6,326	4,167	5,456	6,090	6,311
Angola	282	133	160	224	356	280	180	200	494
Botswana	37	33	37	69	121	87	146	162	192
Lesotho	2	1	1	9	17	26	28	31	32
Malawi	36	15	11	16	33	18	63	51	50
Mauritius	123	122	110	152	203	128	154	134	156
Mozambique	18	64	69	96	132	144	131	189	150
Namibia	9	6	9	9	24	20	15	13	14
South Africa	6,429	7,247	8,835	5,624	5,300	3,340	4,572	5,070	4,944
Swaziland	8	6	26	35	28	32	36	30	79
Zambia	31	44	50	53	88	69	91	153	171
Zimbabwe	29	30	26	39	24	23	41	57	29

TABLEAU 10: ORIGINES ET DESTINATIONS DU COMMERCE AFRICAIN PAR PAYS ET SOUS-RÉGION
EXPORTATIONS TOTALES VERS/EXPORTS TO:**ASIE: PAYS DÉVELOPPÉS À ÉCONOMIE DE MARCHÉ**

Million de dollars E.U.

2004	2005	2006	2007	2008	2009	2010	2011	2012	PAYS EXPORTATEUR ET SOUSREGION
12,104	15,285	17,194	11,909	16,763	7,986	11,838	14,427	17,796	AFRIQUE TOTALE
711	739	919	1,696	5,262	1,571	2,616	2,675	3,060	AFRIQUE DU NORD
121	6	55	258	857	221	126	236	854	Algérie
68	139	243	495	922	167	257	419	1,066	Egypte
7	9	19	-	-	-	-	-	189	Libye
91	77	175	13	88	105	118	127	129	Mauritanie
73	114	100	157	232	165	132	154	205	Maroc
328	372	299	734	3,089	859	1,923	1,632	516	Soudan
22	22	27	38	73	54	60	107	102	Tunisie
1,376	2,337	1,274	545	443	367	544	537	598	AFRIQUE DE L'OUEST
-	-	-	-	-	-	-	2	2	Bénin
1	1	1	2	2	2	2	4	4	Burkina Faso
...	-	-	-	-	Cap-Vert
16	13	12	15	17	14	11	8	9	Côte d'Ivoire
-	-	-	-	-	-	-	-	-	Gambie
61	57	76	83	24	99	43	74	94	Ghana
-	-	-	-	-	3	-	1	1	Guinée
...	...	-	-	-	-	-	-	-	Guinée-Bissau
-	-	1	-	10	-	-	18	-	Libéria
1	2	2	2	7	6	2	2	8	Mali
34	41	53	67	73	1	80	16	25	Niger
1,249	2,212	1,113	360	298	234	394	394	393	Nigéria
13	9	14	13	10	4	6	13	13	Sénégal
-	-	1	2	2	4	5	4	49	Sierra Leone
-	-	-	-	-	-	-	1	...	Togo
9	16	46	1,132	1,360	806	600	1,699	5,807	AFRIQUE CENTRALE
3	1	2	1	2	1	1	2	4	Cameroun
...	6	10	19	6	-	7	16	32	République Centrafricaine
-	1	29	131	202	1	-	-	44	Tchad
3	2	1	1	2	-	-	2	2	Congo
...	630	1,081	798	386	1,408	5,465	Guinée équatoriale
3	6	4	349	66	6	206	271	261	Gabon
...	-	-	...	Sao Tomé-et-Principe
395	437	492	273	411	360	426	615	705	AFRIQUE DE L'EST
-	-	17	4	-	-	-	-	-	Burundi
-	-	...	-	-	-	-	-	-	Comores
...	5	28	7	1	1	27	République Démocratique du Congo
...	-	-	1	4	1	3	Djibouti
...	-	-	-	-	-	-	Erythrée
157	165	201	109	112	56	91	103	108	Ethiopie
32	45	30	36	56	49	46	61	66	Kenya
14	18	14	9	7	8	5	11	6	Madagascar
-	-	-	1	-	1	1	1	-	Rwanda
36	47	35	21	29	33	43	56	55	Seychelles
1	1	1	-	-	-	-	-	1	Somalie
...	Soudan du Sud
147	154	181	74	162	191	226	366	425	Tanzanie, République Unie de
7	8	14	15	14	13	9	14	14	Ouganda
9,612	11,755	14,464	8,263	9,287	4,882	7,651	8,901	7,625	AFRIQUE AUSTRALE
10	21	612	207	24	25	91	28	925	Angola
13	11	41	53	156	111	248	305	323	Botswana
-	4	7	-	1	2	2	2	2	Lesotho
10	8	2	2	1	1	3	2	2	Malawi
17	19	20	11	9	11	23	17	37	Maurice
13	9	7	3	14	5	5	2	9	Mozambique
20	64	101	101	68	43	101	44	30	Namibie
9,338	11,446	13,520	7,825	8,961	4,672	7,143	8,469	6,260	Afrique du Sud
-	...	-	5	6	5	6	3	4	Swaziland
8	31	5	38	42	3	8	4	4	Zambie
183	142	148	20	5	5	22	26	28	Zimbabwe

TABLE 10: DIRECTION OF TOTAL TRADE OF AFRICA BY COUNTRY AND SUBREGION
TOTAL IMPORTS FROM/IMPORTATIONS DE:

Million U.S. dollars									
JAPAN									
IMPORTING COUNTRY AND SUBREGION	2004	2005	2006	2007	2008	2009	2010	2011	2012
TOTAL AFRICA	7,901	8,736	10,479	12,562	14,846	11,877	14,515	15,609	16,663
NORTH AFRICA	2,029	2,490	2,787	3,287	5,204	4,320	5,017	3,579	4,109
Algeria	656	781	710	1,065	1,417	1,194	1,570	1,073	930
Egypt	343	465	547	515	1,842	1,436	1,440	1,376	1,592
Libya	153	105	123	477	533	479	707	57	257
Mauritania	22	24	38	48	53	42	46	47	53
Morocco	358	363	405	524	743	504	447	416	653
Sudan	241	539	713	368	290	427	494	316	325
Tunisia	255	213	250	290	326	238	313	293	300
WEST AFRICA	898	997	1,358	1,472	1,684	1,687	2,028	3,851	3,635
Benin	14	20	28	26	30	21	15	11	10
Burkina Faso	15	17	19	35	45	55	54	58	76
Cape Verde	17	14	21	27	28	21	17	25	17
Côte d'Ivoire	109	80	106	164	205	147	176	139	202
Gambia	4	6	9	9	6	4	2	4	4
Ghana	151	119	121	164	189	117	149	181	269
Guinea	23	18	34	18	17	16	19	29	32
Guinea-Bissau	-	-	-	-	1	-	-	1	-
Liberia	70	66	56	76	91	70	85	191	320
Mali	36	35	48	41	92	68	122	60	41
Niger	33	23	33	46	45	70	75	65	99
Nigeria	346	521	757	748	760	968	1,143	2,891	2,305
Senegal	69	63	103	87	135	87	116	102	135
Sierra Leone	2	5	1	18	22	22	32	71	73
Togo	9	11	20	14	19	21	21	23	51
CENTRAL AFRICA	203	170	176	202	260	240	283	343	428
Cameroon	111	90	86	113	160	138	155	170	238
Central African Republic	9	7	-	5	5	8	8	29	44
Chad	1	1	3	7	11	13	6	6	7
Congo	32	7	11	4	5	4	4	15	23
Equatorial Guinea	18	12	22	16	25	20	43	18	28
Gabon	29	49	52	56	53	53	65	101	85
Sao Tome and Principe	3	4	-	-	1	5	3	3	3
EAST AFRICA	974	939	1,243	1,718	1,935	1,833	2,241	2,256	2,648
Burundi	24	23	47	29	15	17	38	29	20
Comoros	-	-	-	1	1	1	1	2	2
Democratic Republic of Congo	16	25	33	24	43	34	33	71	140
Djibouti	11	14	15	17	16	21	8	14	10
Eritrea	32	4	1	2	7	2	3	2	2
Ethiopia	232	146	231	428	382	359	473	443	598
Kenya	279	305	408	611	649	633	735	769	844
Madagascar	52	41	43	66	122	23	18	41	46
Rwanda	18	20	20	26	39	35	45	55	56
Seychelles	5	5	10	17	22	15	13	15	15
Somalia	-	-	-	2	3	1	-	1	-
South Sudan
Tanzania, United Republic of	183	209	260	263	367	422	568	493	591
Uganda	122	147	174	233	269	270	306	323	324
SOUTHERN AFRICA	3,796	4,140	4,916	5,882	5,762	3,797	4,947	5,581	5,842
Angola	282	133	160	224	322	232	140	172	494
Botswana	21	21	18	27	35	30	41	62	72
Lesotho	2	1	1	9	17	26	28	31	32
Malawi	36	15	11	16	33	18	63	50	48
Mauritius	112	113	103	139	190	120	147	129	149
Mozambique	17	63	67	94	128	142	126	185	147
Namibia	9	5	6	6	20	16	9	9	9
South Africa	3,257	3,716	4,458	5,249	4,883	3,094	4,245	4,726	4,623
Swaziland	8	6	26	34	27	32	35	26	79
Zambia	29	42	47	52	87	66	85	151	168
Zimbabwe	24	27	19	32	21	20	29	40	21

TABLEAU 10: ORIGINES ET DESTINATIONS DU COMMERCE AFRICAIN PAR PAYS ET SOUS-RÉGION
EXPORTATIONS TOTALES VERS/EXPORTS TO:

JAPON									Million de dollars E.U.
2004	2005	2006	2007	2008	2009	2010	2011	2012	PAYS EXPORTATEUR ET SOUSREGION
6,485	8,516	9,343	10,866	15,541	7,106	10,638	13,073	16,388	TOTAL AFRIQUE
701	722	899	1,676	5,213	1,509	2,548	2,618	3,002	AFRIQUE DU NORD
121	6	55	258	857	221	126	236	854	Algérie
58	122	223	475	873	105	189	362	1,007	Egypte
7	9	19	-	-	-	-	-	189	Libye
91	77	175	13	88	105	118	127	129	Mauritanie
73	114	100	157	232	165	132	154	205	Maroc
328	372	299	734	3,089	859	1,923	1,632	516	Soudan
22	22	27	38	73	54	60	107	102	Tunisie
1,369	2,325	1,266	529	425	351	530	512	577	AFRIQUE DE L'OUEST
...	-	-	-	-	-	-	2	2	Bénin
1	1	1	2	1	2	1	2	2	Burkina Faso
...	-	-	-	-	Cap-Vert
10	8	8	8	8	6	4	3	3	Côte d'Ivoire
-	-	-	-	-	-	-	Gambie
60	52	73	77	20	97	41	66	91	Ghana
-	-	-	-	-	1	-	-	-	Guinée
...	...	-	-	-	-	-	-	-	Guinée-Bissau
-	-	1	-	10	-	-	18	-	Libéria
1	2	2	2	7	6	2	2	8	Mali
34	41	53	67	73	1	80	16	25	Niger
1,249	2,212	1,113	359	295	232	392	387	385	Nigéria
13	9	13	12	9	3	4	10	11	Sénégal
-	-	1	2	2	4	5	4	49	Sierra Leone
-	-	-	-	-	...	-	1	...	Togo
6	9	23	1,112	1,351	805	593	1,698	5,805	AFRIQUE CENTRALE
3	1	1	1	1	1	-	2	3	Cameroun
...	-	-	-	-	-	-	16	32	République Centrafricaine
-	-	16	131	202	1	-	-	43	Tchad
1	2	1	-	-	-	-	1	2	Congo
...	630	1,081	798	386	1,408	5,465	Guinée équatoriale
2	5	4	349	66	5	206	271	261	Gabon
...	-	-	...	Sao Tomé-et-Principe
171	189	224	205	317	273	339	509	594	AFRIQUE DE L'EST
-	-	17	4	-	-	-	-	-	Burundi
-	-	...	-	-	-	-	-	-	Comores
...	5	28	7	1	1	27	République Démocratique du Congo
...	-	-	1	4	1	3	Djibouti
...	-	-	-	-	-	-	Erythrée
63	67	87	77	62	10	39	36	37	Ethiopie
21	25	17	19	34	29	26	43	45	Kenya
14	17	14	9	7	7	5	10	6	Madagascar
-	-	-	-	-	-	1	1	-	Rwanda
1	1	1	21	29	33	43	56	55	Seychelles
1	1	1	-	-	-	-	-	1	Somalie
...	Soudan du Sud
65	72	82	64	148	178	217	356	414	Tanzanie, République Unie de
6	5	4	5	8	7	2	4	6	Ouganda
4,238	5,271	6,932	7,344	8,234	4,169	6,628	7,736	6,410	AFRIQUE AUSTRALE
10	21	612	206	24	25	85	28	925	Angola
-	-	-	6	4	-	-	-	-	Botswana
-	4	6	-	1	2	2	2	2	Lesotho
10	8	2	1	-	1	2	2	1	Malawi
16	17	17	10	9	10	20	14	35	Maurice
13	9	7	3	13	5	4	1	9	Mozambique
17	27	42	17	11	18	54	11	8	Namibie
4,110	5,149	6,227	7,039	8,120	4,096	6,425	7,663	5,414	Afrique du Sud
...	...	-	5	6	5	6	3	4	Swaziland
7	30	3	37	42	2	7	4	4	Zambie
56	6	15	20	5	5	22	7	8	Zimbabwe

TABLE 10: DIRECTION OF TOTAL TRADE OF AFRICA BY COUNTRY AND SUBREGION

TOTAL IMPORTS FROM/IMPORTATIONS DE:

ASIA: DEVELOPING MARKET ECONOMY

Million U.S. dollars

IMPORTING COUNTRY AND SUBREGION	2004	2005	2006	2007	2008	2009	2010	2011	2012
TOTAL AFRICA	54,475	73,557	97,728	97,565	133,904	122,248	146,142	177,655	189,889
NORTH AFRICA	16,980	24,683	30,241	29,832	48,117	45,873	54,762	58,521	69,018
Algeria	3,789	4,689	5,743	5,587	8,716	9,852	10,845	11,493	12,410
Egypt	3,449	6,228	7,536	8,101	17,651	15,479	18,970	22,373	25,268
Libya	1,627	1,371	1,558	1,860	2,761	4,819	6,085	2,743	8,921
Mauritania	75	99	185	193	240	283	506	899	1,021
Morocco	3,887	5,396	6,774	6,813	9,992	7,284	8,981	10,913	11,055
Sudan	2,637	5,184	6,343	5,076	5,497	5,481	5,906	5,890	6,046
Tunisia	1,517	1,716	2,103	2,203	3,259	2,675	3,470	4,211	4,298
WEST AFRICA	6,902	9,452	15,816	16,110	17,442	18,992	24,292	29,995	28,400
Benin	221	293	317	454	498	422	422	1,207	1,206
Burkina Faso	130	137	121	336	424	400	422	516	676
Cape Verde	28	33	35	35	42	36	55	55	43
Côte d'Ivoire	660	1,229	1,123	1,183	1,518	1,574	1,665	1,726	2,517
Gambia	91	89	72	68	78	110	68	100	110
Ghana	1,401	1,504	1,837	2,042	2,519	2,017	2,618	4,443	4,881
Guinea	257	307	396	408	396	318	420	627	686
Guinea-Bissau	14	13	11	27	36	48	26	35	32
Liberia	190	178	324	336	546	426	565	736	629
Mali	235	278	355	282	575	428	683	596	619
Niger	144	217	316	162	336	663	1,135	661	1,008
Nigeria	2,727	4,104	9,779	9,502	8,645	11,138	14,725	17,242	13,746
Senegal	578	767	746	986	1,465	1,038	1,011	1,337	1,431
Sierra Leone	53	70	105	81	97	95	140	312	319
Togo	174	230	279	208	266	279	337	404	497
CENTRAL AFRICA	767	1,294	1,928	1,726	2,714	3,176	3,652	5,233	5,871
Cameroon	419	554	669	696	960	1,051	1,135	1,639	2,293
Central African Republic	10	11	8	21	28	36	50	31	47
Chad	73	91	184	173	154	205	352	229	283
Congo	119	372	573	271	387	799	766	1,749	1,627
Equatorial Guinea	50	75	285	312	853	769	953	938	783
Gabon	96	190	207	249	327	313	391	636	820
Sao Tome and Principe	1	2	2	2	5	4	5	11	18
EAST AFRICA	7,597	10,012	13,760	15,363	21,907	19,166	21,580	27,605	31,465
Burundi	28	67	94	175	61	90	104	436	302
Comoros	21	38	56	68	83	98	109	129	173
Democratic Republic of Congo	133	137	156	202	350	480	609	1,050	490
Djibouti	163	221	317	326	338	299	254	341	411
Eritrea	116	168	181	299	313	205	270	470	367
Ethiopia	1,734	2,554	3,340	3,187	5,393	5,050	5,401	5,581	7,527
Kenya	2,114	2,832	3,945	4,277	6,092	5,015	6,353	8,127	8,971
Madagascar	961	1,014	1,174	1,184	1,840	1,727	1,129	1,588	1,461
Rwanda	110	139	165	192	301	317	408	429	600
Seychelles	218	296	413	415	541	387	317	367	391
Somalia	164	200	289	596	515	417	435	625	826
South Sudan
Tanzania, United Republic of	1,244	1,656	2,463	2,969	4,039	3,060	3,814	5,382	6,445
Uganda	592	691	1,168	1,472	2,042	2,021	2,378	3,081	3,502
SOUTHERN AFRICA	22,228	28,116	35,983	34,535	43,725	35,041	41,855	56,300	55,135
Angola	2,131	2,603	2,153	2,684	6,064	6,246	4,443	5,848	3,572
Botswana	89	137	157	166	267	248	395	968	400
Lesotho	223	3	10	1,463	417	251	522	510	532
Malawi	173	200	227	260	379	404	625	801	775
Mauritius	1,400	1,648	1,811	1,820	2,305	1,723	2,163	2,596	3,009
Mozambique	290	485	732	616	985	991	738	1,839	1,793
Namibia	102	179	270	245	427	622	417	455	483
South Africa	17,106	21,990	29,475	25,749	31,216	23,077	30,075	38,768	40,925
Swaziland	93	184	97	251	226	252	277	1,145	867
Zambia	332	394	627	738	1,167	920	1,194	1,749	1,949
Zimbabwe	288	294	426	542	272	307	1,006	1,622	830

**TABLEAU 10: ORIGINES ET DESTINATIONS DU COMMERCE AFRICAIN PAR PAYS ET SOUS-RÉGION
EXPORTATIONS TOTALES VERS/EXPORTS TO:****ASIE : PAYS EN DÉVELOPPEMENT À ÉCONOMIE DE MARCHÉ**

Million de dollars E.U.

2004	2005	2006	2007	2008	2009	2010	2011	2012	PAYS EXPORTATEUR ET SOUS-REGION
39,093	53,147	68,703	73,931	100,789	85,409	118,794	148,284	130,623	AFRIQUE TOTALE
13,469	18,453	23,599	23,349	31,962	29,351	35,663	37,238	37,101	AFRIQUE DU NORD
2,350	3,280	3,754	6,058	6,785	5,312	7,020	7,832	7,452	Algérie
2,361	3,061	4,002	4,852	8,799	9,534	9,967	12,652	11,579	Egypte
2,187	3,338	4,679	2,726	3,130	4,179	4,730	3,153	10,485	Libye
25	20	27	65	129	258	146	925	941	Mauritanie
857	1,155	1,372	1,376	3,365	1,859	3,065	3,671	3,332	Maroc
5,295	7,103	9,199	7,656	8,072	7,367	9,753	8,271	2,613	Soudan
393	496	567	616	1,681	841	981	734	700	Tunisie
5,953	9,320	9,205	8,064	11,876	9,059	17,049	24,236	28,193	AFRIQUE DE L'OUEST
282	273	151	128	182	152	126	760	759	Bénin
2	8	14	40	58	110	81	140	140	Burkina Faso
-	5	1	1	-	-	-	1	-	Cap-Vert
420	393	414	522	608	720	886	1,105	1,235	Côte d'Ivoire
-	-	1	-	4	8	6	6	6	Gambie
169	277	351	317	532	336	579	2,431	6,073	Ghana
2	9	33	492	346	179	363	177	270	Guinée
53	23	49	97	117	111	115	209	118	Guinée-Bissau
13	28	18	86	98	10	30	69	92	Libéria
265	234	294	159	132	117	155	230	456	Mali
67	7	25	16	15	15	66	40	62	Niger
4,388	7,769	7,638	5,983	9,309	6,749	14,082	18,190	18,111	Nigéria
211	237	135	142	302	236	329	531	417	Sénégal
5	5	7	31	34	24	48	63	380	Sierra Leone
76	50	74	47	138	292	181	284	75	Togo
4,740	5,656	8,356	8,224	11,527	5,979	7,566	12,536	10,973	AFRIQUE CENTRALE
261	239	349	380	306	272	631	388	814	Cameroun
...	5	7	16	27	10	16	17	34	République Centrafricaine
480	424	484	188	85	111	609	354	361	Tchad
2,098	2,579	2,877	3,259	4,342	2,295	1,858	5,308	5,525	Congo
1,637	1,927	3,408	3,298	4,607	2,440	2,086	3,202	971	Guinée équatoriale
263	482	1,231	1,084	2,160	851	2,365	3,267	3,268	Gabon
...	...	-	-	-	-	-	-	-	Sao Tomé-et-Principe
1,704	2,158	2,754	3,008	4,840	4,716	6,615	7,727	4,777	AFRIQUE DE L'EST
7	30	119	57	69	35	22	68	45	Burundi
2	1	3	9	4	9	12	15	15	Comores
100	176	369	727	1,976	1,657	2,754	3,635	514	République Démocratique du Congo
1	2	-	36	40	16	37	38	47	Djibouti
1	1	1	2	6	3	4	6	17	Erythrée
146	348	417	332	444	572	672	761	794	Ethiopie
406	490	524	661	799	756	1,033	889	952	Kenya
71	154	114	97	112	141	211	354	337	Madagascar
276	21	25	27	52	30	38	38	6	Rwanda
89	129	166	59	48	21	56	28	39	Seychelles
172	228	276	308	381	403	445	494	430	Somalie
...	Soudan du Sud
345	435	483	447	688	890	1,103	1,077	1,251	Tanzanie, République Unie de
88	143	259	247	222	184	228	324	330	Ouganda
13,228	17,560	24,788	31,286	40,583	36,305	51,901	66,547	49,579	AFRIQUE AUSTRALE
5,829	7,764	11,951	17,940	24,978	20,243	29,564	37,934	22,126	Angola
4	13	25	103	295	118	130	193	197	Botswana
-	550	488	3	8	5	2	2	8	Lesotho
18	30	40	84	93	141	105	177	161	Malawi
93	234	314	144	146	78	117	100	123	Maurice
102	127	148	91	126	218	194	612	952	Mozambique
93	187	325	235	399	589	254	216	150	Namibie
6,246	8,189	9,794	11,217	13,332	13,454	18,740	24,799	23,129	Afrique du Sud
343	171	197	318	369	357	383	337	598	Swaziland
93	108	1,309	987	703	961	1,729	1,669	1,586	Zambie
406	186	198	165	133	140	683	507	549	Zimbabwe

TABLE 10: DIRECTION OF TOTAL TRADE OF AFRICA BY COUNTRY AND SUBREGION
TOTAL IMPORTS FROM/IMPORTATIONS DE:

CHINA

Million U.S. dollars

IMPORTING COUNTRY AND SUBREGION	2004	2005	2006	2007	2008	2009	2010	2011	2012
TOTAL AFRICA	9,710	13,368	20,636	32,113	42,750	44,216	51,368	61,670	61,316
NORTH AFRICA	3,395	5,033	6,379	9,211	14,065	15,254	15,661	15,679	20,078
Algeria	916	1,333	1,708	2,389	4,067	4,751	4,605	4,737	5,965
Egypt	661	915	1,197	1,633	4,432	3,911	4,902	5,708	6,591
Libya	207	679	1,012	1,561	1,725	769	2,927
Mauritania	16	28	60	84	80	108	117	124	141
Morocco	745	1,061	1,260	1,856	2,407	2,568	2,968	2,885	2,968
Sudan	559	1,316	1,662	1,916	1,148	1,400
Tunisia	291	381	492	654	920	957	1,344	1,456	1,486
WEST AFRICA	953	1,101	4,495	7,338	7,605	9,349	11,810	15,113	13,839
Benin	60	79	85	163	227	208	189	738	736
Burkina Faso	40	31	...	130	181	184	198	236	309
Cape Verde	5	6	11	12	14	12	31	25	23
Côte d'Ivoire	131	179	251	438	542	501	546	461	672
Gambia	29	24	24	34	35	35	21	30	33
Ghana	365	396	504	806	1,000	836	1,061	2,062	2,405
Guinea	74	65	80	174	179	140	186	278	303
Guinea-Bissau	6	3	...	6	6	14	8	11	12
Liberia	51	84	89	191	288	...
Mali	67	76	112	130	342	255	467	359	367
Niger	35	40	107	66	154	499	1,002	511	779
Nigeria	3,161	4,911	4,292	6,000	7,324	9,448	7,532
Senegal	97	125	159	277	390	392	398	390	379
Sierra Leone	15	18	18	26	59	60
Togo	47	78	...	124	140	168	162	218	229
CENTRAL AFRICA	128	174	246	750	1,404	1,486	1,956	2,366	2,336
Cameroon	111	143	200	308	400	442	543	722	1,010
Central African Republic	3	3	1	11	15	17	25	14	21
Chad	76	86	140	280	115	183
Congo	76	152	161	152	588	617
Equatorial Guinea	194	649	602	781	613	...
Gabon	15	27	45	83	101	122	171	311	499
Sao Tome and Principe	-	-	-	1	1	1	2	2	5
EAST AFRICA	1,111	1,425	1,867	3,285	5,160	5,007	6,073	7,142	7,274
Burundi	6	11	17	17	23	32	49	60	42
Comoros	-	1	5	7	8	10	11	13	20
Democratic Republic of Congo	111	255	363	496	882	...
Djibouti	38	74	63	84	98	168
Eritrea	42	56	67	57	246	96
Ethiopia	368	517	640	1,139	1,750	1,920	2,062	1,718	2,318
Kenya	163	304	412	679	932	965	1,523	1,859	2,072
Madagascar	279	235	313	467	810	355	311	409	380
Rwanda	13	18	23	50	99	92	118	158	217
Seychelles	4	7	11	12	19	13	11	12	13
Somalia	34	44	54	61	106	...
South Sudan
Tanzania, United Republic of	174	223	307	416	721	692	877	1,056	1,265
Uganda	103	109	138	274	366	379	415	522	684
SOUTHERN AFRICA	4,123	5,634	7,649	11,531	14,516	13,119	15,868	21,370	17,789
Angola	1,330	2,987	3,109	2,138	3,368	...
Botswana	20	35	35	70	151	155	276	795	223
Lesotho	56	360	135	78	166	162	168
Malawi	25	33	27	41	72	120	198	225	217
Mauritius	257	310	315	444	539	469	586	724	931
Mozambique	40	68	83	103	156	173	130	374	350
Namibia	28	40	97	101	153	331	205	267	283
South Africa	3,575	4,946	6,879	8,563	9,909	8,325	11,499	14,200	14,638
Swaziland	18	66	25	63	48	53	60	178	...
Zambia	46	85	84	240	227	178	290	706	787
Zimbabwe	58	51	105	216	138	129	319	371	190

TABLEAU 10: ORIGINES ET DESTINATIONS DU COMMERCE AFRICAIN PAR PAYS ET SOUS-RÉGION
EXPORTATIONS TOTALES VERS/EXPORTS TO:

CHINE									Million de dollars E.U.
2004	2005	2006	2007	2008	2009	2010	2011	2012	PAYS EXPORTATEUR ET SOUSREGION
4,737	6,214	8,503	35,863	45,485	39,010	54,191	67,660	37,797	TOTAL AFRIQUE
2,776	3,808	4,597	9,748	9,140	10,450	12,635	11,772	12,859	AFRIQUE DU NORD
249	273	14	1,106	503	874	1,173	2,174	2,597	Algérie
122	109	108	130	342	975	432	623	747	Egypte
...	1,138	1,902	3,049	3,407	1,817	6,374	Libye
11	8	...	65	127	252	139	908	924	Mauritanie
50	76	108	112	163	150	245	196	279	Maroc
2,319	3,324	4,324	7,179	6,044	5,080	7,192	6,013	1,900	Soudan
26	18	43	18	59	70	47	41	39	Tunisie
244	317	329	1,116	547	1,035	1,829	3,412	4,114	AFRIQUE DE L'OUEST
93	104	54	66	70	79	51	219	215	Bénin
-	-	...	1	1	1	4	5	5	Burkina Faso
...	-	-	-	-	-	...	Cap-Vert
58	82	107	38	45	55	79	116	130	Côte d'Ivoire
-	-	-	-	-	1	-	3	3	Gambie
20	42	39	33	72	46	51	258	628	Ghana
-	2	14	55	20	10	38	14	15	Guinée
...	Guinée-Bissau
...	1	1	-	5	18	...	Libéria
47	62	95	32	35	31	41	86	203	Mali
2	2	7	4	3	3	38	22	34	Niger
...	...	4	873	268	717	1,441	2,526	2,515	Nigéria
6	14	10	5	5	24	16	19	16	Sénégal
...	4	4	8	9	18	335	Sierra Leone
17	8	...	5	22	60	57	109	17	Togo
238	272	758	5,382	7,234	3,532	4,410	8,175	6,951	AFRIQUE CENTRALE
63	68	122	96	160	136	330	182	381	Cameroun
...	-	1	15	20	8	7	9	18	République Centrafricaine
...	138	61	89	582	325	283	Tchad
...	2,704	3,573	1,794	1,447	3,954	4,363	Congo
...	1,829	2,160	1,077	643	1,781	...	Guinée équatoriale
175	203	636	600	1,260	428	1,401	1,924	1,906	Gabon
...	-	-	Sao Tomé-et-Principe
112	248	304	973	2,293	2,146	3,378	4,182	1,269	AFRIQUE DE L'EST
-	-	-	-	2	-	-	1	1	Burundi
...	-	-	-	-	-	-	Comores
...	676	1,829	1,405	2,349	3,016	...	République Démocratique du Congo
...	1	1	-	-	-	-	Djibouti
...	1	1	-	1	1	1	Erythrée
15	90	101	70	85	243	242	283	296	Ethiopie
11	17	22	22	29	32	32	62	50	Kenya
10	34	22	27	52	52	57	92	103	Madagascar
-	2	3	1	6	8	18	15	2	Rwanda
-	-	-	3	4	-	-	-	-	Seychelles
...	2	-	1	1	8	...	Somalie
...	Soudan du Sud
72	99	149	157	270	387	657	677	787	Tanzanie, République Unie de
5	6	7	14	13	17	22	27	29	Ouganda
1,367	1,569	2,516	18,644	26,271	21,847	31,939	40,119	12,603	AFRIQUE AUSTRALE
...	13,925	21,043	15,131	21,755	25,597	...	Angola
-	-	7	98	236	80	42	46	46	Botswana
-	2	3	Lesotho
-	6	1	6	22	31	33	58	53	Malawi
6	6	5	4	9	6	7	6	9	Maurice
21	34	33	44	52	74	80	168	637	Mozambique
32	45	49	123	248	289	170	127	88	Namibie
1,056	1,369	2,109	4,170	4,310	5,670	8,132	12,425	10,139	Afrique du Sud
106	-	...	20	25	24	26	1	...	Swaziland
34	38	257	189	287	483	1,455	1,505	1,429	Zambie
110	71	56	64	37	54	237	186	201	Zimbabwe

TABLE 10: DIRECTION OF TOTAL TRADE OF AFRICA BY COUNTRY AND SUBREGION

TOTAL IMPORTS FROM/IMPORTATIONS DE:

EUROPE (excluding Russian Federation)

Million U.S. dollars

IMPORTING COUNTRY AND SUBREGION	2004	2005	2006	2007	2008	2009	2010	2011	2012
TOTAL AFRICA	120,644	135,528	148,611	133,843	163,754	147,834	161,613	190,568	203,968
NORTH AFRICA	55,086	60,150	63,146	56,819	81,449	74,120	82,014	89,379	100,397
Algeria	16,096	17,440	18,169	15,216	21,685	21,499	21,457	25,533	25,217
Egypt	6,221	8,361	8,433	7,127	17,467	16,513	19,650	21,179	25,361
Libya	4,235	3,603	3,237	2,063	2,468	3,156	5,901	3,077	9,104
Mauritania	1,110	732	553	601	693	618	824	1,121	1,274
Morocco	13,883	15,372	16,595	16,956	22,552	18,079	18,064	22,299	22,927
Sudan	1,067	1,995	2,435	1,965	1,749	1,794	1,972	1,702	1,747
Tunisia	12,473	12,647	13,724	12,893	14,836	12,461	14,145	14,469	14,768
WEST AFRICA	17,031	20,312	23,743	24,149	22,901	21,762	22,744	32,530	29,971
Benin	609	549	590	636	737	672	657	567	574
Burkina Faso	582	607	445	504	601	636	652	827	1,083
Cape Verde	292	327	436	582	652	526	574	779	554
Côte d'Ivoire	3,896	4,135	3,883	2,527	2,292	2,141	2,079	1,872	2,730
Gambia	116	127	135	151	141	102	88	89	98
Ghana	2,136	2,282	2,557	2,502	2,582	2,306	2,642	5,443	4,876
Guinea	442	458	488	573	635	482	643	965	1,053
Guinea-Bissau	31	56	51	79	91	74	77	114	104
Liberia	242	148	169	70	116	43	42	72	69
Mali	647	555	782	568	956	712	1,218	753	725
Niger	276	295	356	353	400	453	584	667	1,017
Nigeria	5,036	7,578	10,071	12,734	10,427	10,918	10,682	16,971	13,530
Senegal	2,064	2,343	2,871	2,429	2,737	2,160	2,242	2,593	2,623
Sierra Leone	252	310	175	89	108	105	155	343	352
Togo	411	542	736	352	427	431	407	474	582
CENTRAL AFRICA	4,815	5,719	6,034	6,514	7,956	7,393	7,997	10,819	11,862
Cameroon	1,701	1,578	1,686	1,551	1,924	1,694	1,689	2,043	2,858
Central African Republic	78	66	64	84	95	87	93	105	156
Chad	559	516	637	981	1,117	1,101	1,211	1,517	1,372
Congo	523	705	970	1,123	1,437	1,447	1,402	2,127	2,109
Equatorial Guinea	861	1,277	775	1,327	1,700	1,366	1,800	2,775	3,268
Gabon	1,057	1,544	1,849	1,390	1,609	1,637	1,728	2,152	1,996
Sao Tome and Principe	36	33	53	59	73	62	75	100	104
EAST AFRICA	5,290	6,620	7,932	7,977	9,696	8,680	9,396	10,928	12,383
Burundi	67	106	155	95	129	110	112	274	189
Comoros	53	37	48	38	55	63	70	83	78
Democratic Republic of Congo	778	909	1,032	1,066	1,249	1,224	1,204	1,499	1,725
Djibouti	54	45	74	65	96	58	45	68	61
Eritrea	203	265	272	136	163	152	112	168	241
Ethiopia	802	1,350	1,733	1,401	1,806	1,431	1,475	1,481	1,998
Kenya	1,400	1,526	1,940	1,949	2,151	2,114	2,534	2,774	3,051
Madagascar	633	687	662	575	844	725	647	506	410
Rwanda	119	155	176	170	264	295	380	256	310
Seychelles	239	336	302	310	308	239	195	223	239
Somalia	28	20	20	23	35	30	26	77	51
South Sudan
Tanzania, United Republic of	554	745	938	1,373	1,605	1,425	1,798	2,769	3,316
Uganda	361	439	579	775	990	816	799	750	714
SOUTHERN AFRICA	38,422	42,727	47,756	38,385	41,752	35,878	39,463	46,913	49,356
Angola	1,882	2,990	3,458	6,485	8,430	9,909	7,261	8,588	12,042
Botswana	362	258	164	244	600	567	760	977	1,647
Lesotho	35	181	220	110	56	42	69	71	73
Malawi	149	190	197	226	361	312	349	355	343
Mauritius	1,034	1,254	1,825	1,124	1,087	1,031	1,055	1,280	1,348
Mozambique	325	612	734	727	1,127	932	1,104	1,384	1,468
Namibia	275	316	304	473	781	898	810	618	656
South Africa	33,486	36,033	39,946	27,882	28,434	21,450	26,975	32,187	30,420
Swaziland	50	46	58	96	86	97	106	248	301
Zambia	589	681	545	697	552	411	506	729	812
Zimbabwe	235	166	304	321	238	230	468	478	245

TABLEAU 10: ORIGINES ET DESTINATIONS DU COMMERCE AFRICAIN PAR PAYS ET SOUS-RÉGION
EXPORTATIONS TOTALES VERS/EXPORTS TO:

EUROPE (excluant la fédération de Russie)

Million de dollars E.U.

2004	2005	2006	2007	2008	2009	2010	2011	2012	PAYS EXPORTATEUR ET SOUS-REGION
126,433	159,303	184,623	151,401	205,880	139,091	173,707	211,731	244,138	AFRIQUE TOTALE
64,828	84,237	98,378	80,404	114,742	72,591	90,836	90,914	119,222	AFRIQUE DU NORD
21,154	30,450	33,402	26,307	41,437	23,432	28,618	39,054	40,462	Algérie
3,687	4,297	6,059	4,870	9,373	7,701	8,504	10,111	8,345	Egypte
17,201	25,007	31,791	25,409	35,949	20,292	29,897	13,243	43,172	Libye
373	525	974	526	893	599	290	1,287	1,309	Mauritanie
10,889	11,809	12,928	10,798	12,469	9,604	10,999	13,166	12,658	Maroc
192	228	145	183	210	149	217	183	58	Soudan
11,331	11,922	13,079	12,311	14,411	10,815	12,311	13,871	13,218	Tunisie
14,114	19,832	24,603	17,277	25,852	20,911	28,347	51,325	52,425	AFRIQUE DE L'OUEST
30	42	33	33	27	22	31	91	84	Bénin
104	109	136	284	286	560	935	1,791	1,790	Burkina Faso
14	53	69	69	19	34	44	65	49	Cap-Vert
3,451	3,110	4,111	4,083	4,804	5,231	4,214	4,354	4,867	Côte d'Ivoire
28	7	16	8	6	12	18	5	6	Gambie
1,656	1,859	2,057	1,335	1,155	1,503	1,196	5,682	5,643	Ghana
460	646	379	453	672	604	569	559	697	Guinée
-	-	3	2	2	2	2	4	2	Guinée-Bissau
267	451	707	84	78	100	129	156	214	Libéria
301	412	101	150	101	89	420	372	437	Mali
229	311	352	286	327	362	153	747	1,150	Niger
6,859	12,143	15,886	9,890	17,844	11,673	19,886	36,595	36,435	Nigéria
507	485	507	442	376	545	467	606	677	Sénégal
140	161	182	147	122	146	226	220	193	Sierra Leone
69	41	63	11	32	28	58	77	181	Togo
4,071	4,473	5,734	8,169	10,371	6,750	9,573	12,969	12,776	AFRIQUE CENTRALE
1,702	1,918	3,057	2,726	1,233	1,064	2,141	1,192	2,497	Cameroun
86	103	63	67	71	65	62	47	96	République Centrafricaine
363	303	68	120	157	223	359	396	82	Tchad
553	343	383	628	1,692	2,055	1,662	2,369	2,952	Congo
747	957	1,231	3,492	5,582	2,293	3,374	6,217	4,403	Guinée équatoriale
616	846	922	1,132	1,632	1,045	1,970	2,740	2,737	Gabon
3	4	10	4	5	5	5	8	8	Sao Tomé-et-Principe
4,440	4,448	5,066	5,575	6,550	4,974	5,441	7,037	10,873	AFRIQUE DE L'EST
65	67	37	40	39	39	68	88	58	Burundi
4	10	5	4	3	6	8	9	9	Comores
837	692	635	1,462	1,294	645	655	779	4,911	République Démocratique du Congo
...	4	6	7	9	8	11	Djibouti
2	3	3	9	3	5	5	6	7	Erythrée
368	467	569	502	663	593	845	1,019	1,063	Ethiopie
832	941	1,049	1,142	1,356	1,213	1,276	1,698	1,566	Kenya
823	718	1,017	847	1,023	590	582	803	590	Madagascar
27	100	90	78	99	53	101	182	21	Rwanda
362	360	397	206	271	301	243	345	343	Seychelles
2	1	2	7	2	1	2	7	19	Somalie
...	Soudan du Sud
768	669	852	861	1,171	1,082	1,220	1,495	1,736	Tanzanie, République Unie de
350	419	410	412	619	439	426	597	539	Ouganda
38,980	46,313	50,842	39,976	48,365	33,864	39,510	49,485	48,843	AFRIQUE AUSTRALE
1,367	3,708	2,833	6,193	10,626	6,996	4,757	9,318	14,212	Angola
5,179	6,603	5,967	3,868	3,173	2,404	3,373	4,207	4,294	Botswana
123	65	77	48	279	138	191	261	491	Lesotho
190	222	283	351	449	508	414	455	415	Malawi
1,719	1,681	1,718	1,464	1,486	1,245	1,220	1,466	1,360	Maurice
1,031	1,141	241	156	1,703	1,113	1,390	2,006	1,538	Mozambique
1,822	1,530	2,520	1,839	1,563	1,534	2,144	2,178	1,513	Namibie
26,040	29,700	33,555	22,813	25,526	16,825	21,327	23,850	19,417	Afrique du Sud
139	220	76	356	285	285	316	592	676	Swaziland
681	1,001	1,734	2,204	2,865	2,241	3,994	4,911	4,665	Zambie
689	440	1,838	684	410	573	382	241	261	Zimbabwe

TABLE 10: DIRECTION OF TOTAL TRADE OF AFRICA BY COUNTRY AND SUBREGION

TOTAL IMPORTS FROM/IMPORTATIONS DE:

EUROPE: DEVELOPED MARKET ECONOMY

Million U.S. dollars

IMPORTING COUNTRY AND SUBREGION	2004	2005	2006	2007	2008	2009	2010	2011	2012
TOTAL AFRICA	123,352	139,257	152,236	138,930	171,732	152,660	166,806	198,200	214,143
NORTH AFRICA	57,318	63,275	65,825	60,662	88,188	77,899	86,445	95,703	108,947
Algeria	16,425	17,788	18,361	15,369	21,862	21,860	21,582	25,786	25,825
Egypt	6,572	9,176	9,200	8,348	19,659	18,009	21,417	23,777	29,293
Libya	4,314	3,704	3,283	2,106	2,479	3,295	6,096	3,157	9,382
Mauritania	1,133	732	560	612	877	710	855	1,137	1,293
Morocco	14,927	16,797	17,666	18,517	24,654	19,015	19,348	24,310	25,247
Sudan	1,087	2,059	2,485	2,004	1,967	1,865	1,972	1,702	1,747
Tunisia	12,860	13,019	14,270	13,706	16,689	13,146	15,175	15,833	16,160
WEST AFRICA	17,314	20,656	24,099	24,480	23,287	21,995	22,979	32,966	30,562
Benin	609	549	590	637	737	672	658	567	574
Burkina Faso	593	611	449	515	608	650	683	876	1,147
Cape Verde	292	327	436	582	652	526	574	779	553
Côte d'Ivoire	3,975	4,200	3,935	2,587	2,344	2,166	2,079	1,881	2,743
Gambia	116	127	135	151	141	103	88	89	98
Ghana	2,144	2,302	2,581	2,530	2,614	2,320	2,673	5,493	4,926
Guinea	442	458	488	581	642	488	651	976	1,065
Guinea-Bissau	31	56	51	79	91	74	77	114	104
Liberia	244	150	173	73	121	43	42	73	69
Mali	653	571	792	573	1,031	768	1,268	809	788
Niger	279	298	360	356	400	457	586	672	1,024
Nigeria	5,172	7,783	10,294	12,914	10,537	11,004	10,759	17,162	13,682
Senegal	2,093	2,363	2,889	2,456	2,832	2,186	2,279	2,637	2,831
Sierra Leone	252	310	175	90	108	105	155	345	353
Togo	417	550	751	356	428	432	408	494	603
CENTRAL AFRICA	4,834	5,740	6,091	6,544	7,986	7,403	8,014	10,824	11,892
Cameroon	1,714	1,593	1,709	1,576	1,971	1,718	1,712	2,057	2,877
Central African Republic	78	66	64	84	97	88	93	105	156
Chad	559	519	653	983	1,117	1,101	1,212	1,518	1,372
Congo	523	705	972	1,124	1,438	1,447	1,402	2,129	2,111
Equatorial Guinea	866	1,279	791	1,329	1,681	1,352	1,792	2,762	3,275
Gabon	1,057	1,544	1,849	1,390	1,609	1,636	1,729	2,153	1,996
Sao Tome and Principe	36	33	53	59	73	62	75	100	105
EAST AFRICA	5,392	6,727	8,121	8,248	10,117	9,029	9,765	11,511	13,123
Burundi	67	106	174	96	130	111	114	274	190
Comoros	53	37	48	38	55	63	70	83	78
Democratic Republic of Congo	782	913	1,036	1,068	1,254	1,227	1,205	1,501	1,730
Djibouti	54	45	75	66	111	58	47	85	65
Eritrea	214	264	276	163	176	164	112	194	241
Ethiopia	855	1,373	1,778	1,435	1,911	1,597	1,564	1,752	2,363
Kenya	1,431	1,565	1,980	2,046	2,316	2,177	2,656	2,878	3,162
Madagascar	634	688	663	575	855	726	647	506	411
Rwanda	119	155	176	170	265	298	383	260	340
Seychelles	239	336	302	310	309	239	195	223	239
Somalia	28	20	20	23	35	30	26	77	53
South Sudan
Tanzania, United Republic of	556	778	982	1,443	1,679	1,489	1,899	2,883	3,453
Uganda	362	445	609	815	1,020	851	847	794	797
SOUTHERN AFRICA	38,494	42,859	48,101	38,995	42,154	36,334	39,603	47,196	49,619
Angola	1,913	3,020	3,526	6,524	8,507	9,936	7,263	8,643	12,076
Botswana	362	259	164	244	600	568	760	977	1,647
Lesotho	35	181	220	110	56	42	69	71	73
Malawi	149	196	197	226	364	312	357	365	353
Mauritius	1,035	1,254	1,826	1,125	1,094	1,032	1,061	1,285	1,355
Mozambique	325	612	735	727	1,128	932	1,117	1,401	1,473
Namibia	276	317	306	475	790	901	812	623	661
South Africa	33,523	36,128	40,222	28,444	28,735	21,872	27,077	32,362	30,615
Swaziland	50	46	58	96	86	97	106	247	301
Zambia	589	681	545	697	552	411	506	729	812
Zimbabwe	235	166	303	329	241	231	474	494	253

TABLEAU 10: ORIGINES ET DESTINATIONS DU COMMERCE AFRICAIN PAR PAYS ET SOUS-RÉGION
EXPORTATIONS TOTALES VERS/EXPORTS TO:

EUROPE: PAYS DÉVELOPPÉS À ÉCONOMIE DE MARCHÉ

Million de dollars E.U.

2004	2005	2006	2007	2008	2009	2010	2011	2012	PAYS EXPORTATEUR ET SOUS-REGION
126,597	159,466	185,028	152,120	206,921	139,929	174,693	213,068	245,376	AFRIQUE TOTALE
64,749	84,156	98,591	80,695	115,221	72,975	91,300	91,547	119,701	AFRIQUE DU NORD
21,157	30,450	33,403	26,310	41,440	23,432	28,618	39,050	40,463	Algérie
3,718	4,339	6,111	4,944	9,501	7,866	8,712	10,461	8,564	Egypte
16,994	24,723	31,791	25,409	35,949	20,292	29,897	13,216	43,136	Libye
374	527	979	534	915	619	323	1,313	1,336	Mauritanie
10,976	11,948	13,078	10,979	12,765	9,792	11,202	13,430	12,907	Maroc
193	238	145	184	218	149	222	187	59	Soudan
11,336	11,931	13,084	12,335	14,433	10,826	12,325	13,889	13,236	Tunisie
14,227	19,945	24,617	17,409	26,044	21,038	28,477	51,506	52,548	AFRIQUE DE L'OUEST
30	42	33	33	27	22	31	91	84	Bénin
104	109	136	284	286	560	935	1,791	1,790	Burkina Faso
14	53	70	69	19	34	44	65	49	Cap-Vert
3,562	3,222	4,124	4,092	4,808	5,233	4,214	4,360	4,874	Côte d'Ivoire
28	7	16	8	6	12	18	5	6	Gambie
1,656	1,859	2,057	1,338	1,158	1,504	1,198	5,683	5,645	Ghana
460	646	379	566	851	724	694	696	786	Guinée
-	-	3	2	2	2	2	4	2	Guinée-Bissau
267	451	707	86	78	100	130	161	216	Libéria
301	412	101	150	101	89	420	401	458	Mali
229	311	352	286	327	362	153	747	1,150	Niger
6,859	12,143	15,885	9,892	17,849	11,676	19,886	36,598	36,438	Nigéria
507	485	507	442	376	545	467	605	678	Sénégal
141	162	183	150	124	147	229	222	192	Sierra Leone
69	41	63	11	32	28	58	77	181	Togo
4,070	4,472	5,733	8,171	10,374	6,752	9,578	12,973	12,783	AFRIQUE CENTRALE
1,700	1,916	3,054	2,728	1,235	1,065	2,145	1,195	2,505	Cameroun
86	103	63	67	71	65	62	47	96	République Centrafricaine
363	303	68	120	157	223	359	396	82	Tchad
554	344	384	627	1,692	2,055	1,662	2,369	2,952	Congo
747	957	1,231	3,492	5,582	2,293	3,374	6,217	4,403	Guinée équatoriale
616	846	923	1,133	1,632	1,045	1,970	2,740	2,738	Gabon
3	4	10	4	5	5	5	8	8	Sao Tomé-et-Principe
4,458	4,474	5,097	5,636	6,623	5,044	5,516	7,186	11,033	AFRIQUE DE L'EST
66	67	38	41	39	40	69	88	58	Burundi
4	10	5	4	3	6	8	9	9	Comores
837	692	635	1,472	1,304	648	656	779	4,913	République Démocratique du Congo
...	4	6	7	9	8	12	Djibouti
2	3	3	9	4	5	5	6	7	Erythrée
369	469	572	507	668	599	851	1,029	1,074	Ethiopie
845	959	1,071	1,170	1,405	1,259	1,333	1,819	1,694	Kenya
823	718	1,017	848	1,023	591	583	804	592	Madagascar
27	100	90	78	99	53	102	182	21	Rwanda
362	360	397	206	273	302	244	346	344	Seychelles
2	1	2	7	2	1	2	7	20	Somalie
...	Soudan du Sud
770	674	854	874	1,176	1,088	1,224	1,502	1,744	Tanzanie, République Unie de
352	419	412	414	621	445	431	606	545	Ouganda
39,092	46,419	50,991	40,210	48,659	34,120	39,821	49,857	49,311	AFRIQUE AUSTRALE
1,367	3,708	2,833	6,193	10,626	6,996	4,757	9,318	14,212	Angola
5,179	6,603	5,966	3,868	3,173	2,404	3,373	4,207	4,294	Botswana
123	65	77	48	279	138	191	261	492	Lesotho
195	240	306	381	473	544	423	483	441	Malawi
1,720	1,683	1,720	1,466	1,488	1,247	1,219	1,471	1,365	Maurice
1,031	1,141	249	161	1,727	1,142	1,404	2,030	1,555	Mozambique
1,823	1,532	2,524	1,843	1,565	1,542	2,147	2,184	1,517	Namibie
26,137	29,769	33,656	22,956	25,763	16,998	21,607	24,153	19,826	Afrique du Sud
139	220	76	357	286	286	317	595	681	Swaziland
681	1,001	1,735	2,204	2,865	2,241	3,995	4,911	4,665	Zambie
699	457	1,848	733	415	581	388	244	264	Zimbabwe

TABLE 10: DIRECTION OF TOTAL TRADE OF AFRICA BY COUNTRY AND SUBREGION
TOTAL IMPORTS FROM/IMPORTATIONS DE:

Million U.S. dollars

E.U

IMPORTING COUNTRY AND SUBREGION	2004	2005	2006	2007	2008	2009	2010	2011	2012
TOTAL AFRICA	79,448	90,229	99,766	64,739	79,951	72,579	79,174	94,300	105,649
NORTH AFRICA	37,272	40,580	43,017	28,502	41,926	37,749	42,405	47,136	54,269
Algeria	10,026	10,703	11,669	7,392	11,311	10,919	11,341	13,916	14,843
Egypt	3,427	4,534	4,592	3,405	8,319	8,077	9,930	10,900	12,163
Libya	3,775	3,071	2,632	1,001	1,438	1,741	2,909	1,805	5,829
Mauritania	261	576	385	247	353	276	494	565	642
Morocco	10,007	10,985	12,077	9,062	12,413	9,709	9,527	11,879	12,550
Sudan	889	1,622	1,932	947	698	940	891	771	792
Tunisia	8,887	9,090	9,731	6,448	7,393	6,087	7,313	7,300	7,451
WEST AFRICA	11,832	14,542	17,239	12,119	9,338	8,939	10,804	14,861	14,022
Benin	385	346	367	175	260	244	266	245	246
Burkina Faso	362	387	194	174	220	277	250	304	398
Cape Verde	278	315	418	476	600	477	523	715	509
Côte d'Ivoire	2,289	2,424	2,320	633	786	745	711	706	1,030
Gambia	101	116	121	88	66	46	61	51	56
Ghana	1,587	1,761	1,930	1,395	1,436	1,322	1,323	2,231	2,452
Guinea	303	318	357	360	388	294	394	590	644
Guinea-Bissau	30	52	47	66	77	67	69	99	94
Liberia	32	27	48	37	73	28	30	29	43
Mali	420	329	465	158	293	218	343	212	220
Niger	174	175	215	90	158	136	161	215	327
Nigeria	4,226	6,359	8,483	7,336	3,742	3,987	5,605	8,048	6,416
Senegal	1,285	1,536	1,899	914	980	794	801	1,007	1,048
Sierra Leone	128	149	108	49	59	57	85	188	192
Togo	232	249	267	168	200	247	183	221	347
CENTRAL AFRICA	2,946	3,589	3,636	2,797	3,644	3,369	3,292	4,990	5,926
Cameroon	1,112	1,001	1,066	594	795	763	606	897	1,255
Central African Republic	46	39	51	27	27	33	34	19	28
Chad	303	281	292	326	368	420	446	609	496
Congo	186	357	463	460	812	540	534	939	837
Equatorial Guinea	610	926	560	793	987	857	1,017	1,745	2,549
Gabon	658	953	1,153	538	582	695	581	689	663
Sao Tome and Principe	30	32	51	58	73	61	74	93	98
EAST AFRICA	4,125	5,110	6,126	3,974	4,947	4,474	4,407	5,268	6,061
Burundi	55	88	132	65	74	78	68	179	124
Comoros	29	22	27	13	19	21	24	28	29
Democratic Republic of Congo	573	696	755	670	853	783	699	986	1,225
Djibouti	36	26	49	37	52	27	22	29	22
Eritrea	182	195	197	79	101	89	59	92	157
Ethiopia	611	1,012	1,331	885	1,110	889	935	864	1,166
Kenya	1,142	1,224	1,590	801	931	913	1,056	1,319	1,453
Madagascar	416	432	417	221	283	300	184	168	152
Rwanda	74	111	114	69	159	186	239	142	180
Seychelles	185	290	239	118	114	93	74	85	91
Somalia	25	15	17	13	14	8	13	37	14
South Sudan
Tanzania, United Republic of	483	612	776	584	766	728	635	933	1,117
Uganda	313	387	481	419	473	358	400	404	330
SOUTHERN AFRICA	23,274	26,408	29,748	17,346	20,096	18,048	18,266	22,045	25,371
Angola	1,580	2,366	2,719	4,275	6,316	7,477	4,575	6,133	9,719
Botswana	243	214	125	140	203	152	170	174	189
Lesotho	32	180	220	19	13	9	14	15	15
Malawi	122	173	178	107	124	103	126	183	177
Mauritius	728	971	1,260	417	458	355	415	509	556
Mozambique	274	570	678	639	956	786	932	1,027	976
Namibia	171	207	164	177	250	282	210	158	168
South Africa	19,379	20,960	23,741	11,074	11,403	8,564	11,315	13,216	12,942
Swaziland	49	46	58	53	41	47	52	121	145
Zambia	498	573	373	313	248	183	298	370	413
Zimbabwe	197	147	230	132	82	89	159	139	71

**TABLEAU 10: ORIGINES ET DESTINATIONS DU COMMERCE AFRICAIN PAR PAYS ET SOUS-RÉGION
EXPORTATIONS TOTALES VERS/EXPORTS TO:**

U.E.									Million de dollars E.U.
2004	2005	2006	2007	2008	2009	2010	2011	2012	PAYS EXPORTATEUR ET SOUSRÉGION
90,384	115,694	136,081	86,061	124,526	76,072	103,791	112,791	137,865	AFRIQUE TOTALE
51,017	68,150	80,587	53,604	78,857	45,653	61,922	55,300	74,266	AFRIQUE DU NORD
17,327	25,590	28,685	20,285	32,317	17,285	22,559	27,392	29,737	Algérie
2,702	3,587	4,603	3,653	7,084	4,842	5,679	6,633	5,237	Egypte
15,076	21,706	28,284	18,668	26,145	13,945	22,804	7,647	26,610	Libye
295	422	740	249	337	267	137	580	589	Mauritanie
7,379	8,250	9,120	5,374	6,705	4,835	5,549	6,925	6,310	Maroc
170	197	127	129	92	58	98	80	25	Soudan
8,069	8,397	9,028	5,247	6,176	4,421	5,094	6,042	5,758	Tunisie
10,845	14,632	19,062	9,622	15,433	11,315	18,334	25,509	26,037	AFRIQUE DE L'OUEST
24	29	24	27	21	17	30	74	68	Bénin
37	45	23	62	35	43	46	112	112	Burkina Faso
12	51	67	58	16	33	44	57	49	Cap-Vert
3,391	3,062	4,053	1,822	2,366	2,858	2,506	2,580	2,884	Côte d'Ivoire
16	2	7	3	3	2	3	1	2	Gambie
1,146	1,233	1,235	693	716	666	627	2,462	2,531	Ghana
350	479	286	234	353	340	347	308	372	Guinée
-	-	3	2	2	2	2	4	2	Guinée-Bissau
74	85	97	43	50	51	107	116	194	Libéria
86	62	61	43	18	16	135	36	57	Mali
119	135	146	20	26	17	27	35	54	Niger
5,047	8,935	12,505	6,262	11,539	6,983	14,072	19,306	19,221	Nigéria
375	347	347	231	188	180	176	226	187	Sénégal
116	131	156	115	85	95	180	166	166	Sierra Leone
51	35	53	9	13	12	34	27	140	Togo
2,921	3,198	4,733	5,185	6,965	3,915	6,377	8,484	8,084	AFRIQUE CENTRALE
1,363	1,612	2,656	1,861	873	807	1,783	863	1,809	Cameroun
51	65	50	34	42	50	38	10	20	République Centrafricaine
143	123	41	56	58	67	173	88	31	Tchad
293	158	207	458	739	738	537	1,408	1,680	Congo
685	739	1,044	2,511	4,282	1,673	2,947	4,849	3,288	Guinée équatoriale
384	497	726	262	967	575	893	1,258	1,248	Gabon
3	4	10	4	5	5	5	7	8	Sao Tomé-et-Principe
3,372	3,235	3,492	2,680	2,983	2,178	2,300	2,956	6,083	AFRIQUE DE L'EST
18	23	19	5	10	8	18	32	21	Burundi
1	3	2	1	1	2	2	3	3	Comores
837	692	635	1,225	1,193	522	570	716	3,939	République Démocratique du Congo
...	3	6	3	9	4	5	Djibouti
2	2	3	2	3	3	4	5	5	Erythrée
220	293	340	266	321	280	350	445	464	Ethiopie
751	838	929	505	588	534	566	858	804	Kenya
483	425	606	140	128	116	107	144	129	Madagascar
12	71	56	28	70	33	32	50	8	Rwanda
195	204	241	52	70	85	80	86	93	Seychelles
1	1	2	1	1	1	1	3	6	Somalie
...	Soudan du Sud
669	424	395	278	360	385	319	296	343	Tanzanie, République Unie de
184	258	264	173	233	207	243	315	263	Ouganda
22,228	26,479	28,207	14,970	20,289	13,009	14,858	20,543	23,395	AFRIQUE AUSTRALE
445	1,725	1,174	2,873	5,046	2,768	2,375	5,728	10,301	Angola
2,683	3,414	3,348	76	149	165	230	164	265	Botswana
95	64	72	45	276	134	187	256	486	Lesotho
163	178	263	221	275	349	270	257	235	Malawi
1,309	1,317	1,367	341	330	332	402	501	501	Maurice
1,026	1,124	178	102	1,612	1,036	1,353	1,623	1,209	Mozambique
1,057	920	1,535	917	479	669	1,003	1,033	718	Namibie
14,586	16,920	18,573	9,749	11,465	6,926	8,460	10,229	8,954	Afrique du Sud
53	146	5	259	179	185	207	449	421	Swaziland
408	436	214	133	202	114	169	159	151	Zambie
404	235	1,478	252	278	329	202	143	155	Zimbabwe

TABLE 10: DIRECTION OF TOTAL TRADE OF AFRICA BY COUNTRY AND SUBREGION
TOTAL IMPORTS FROM/IMPORTATIONS DE:

Million U.S. dollars

E.F.T.A.

IMPORTING COUNTRY AND SUBREGION	2004	2005	2006	2007	2008	2009	2010	2011	2012
TOTAL AFRICA	113,482	131,753	146,349	121,263	151,939	132,506	151,234	183,111	197,981
NORTH AFRICA	50,055	55,869	58,541	48,749	74,615	64,581	71,500	79,783	90,335
Algeria	13,264	14,552	15,326	12,349	17,222	16,094	16,564	19,017	19,816
Egypt	6,594	9,260	8,832	9,099	22,223	18,975	21,853	25,761	29,214
Libya	4,338	3,651	3,385	2,232	2,768	3,450	5,328	2,283	7,187
Mauritania	1,071	730	502	386	651	474	665	799	908
Morocco	12,931	14,341	15,492	13,915	18,524	14,778	14,728	19,610	20,634
Sudan	1,522	2,826	3,343	1,937	2,071	2,405	2,127	1,648	1,692
Tunisia	10,335	10,508	11,660	8,832	11,156	8,404	10,235	10,664	10,885
WEST AFRICA	17,432	21,602	25,400	22,607	19,493	19,045	26,526	37,604	34,541
Benin	451	417	463	344	447	357	364	459	454
Burkina Faso	438	461	279	384	451	487	516	605	792
Cape Verde	361	352	455	517	642	519	561	767	609
Côte d'Ivoire	2,797	2,801	2,714	1,182	1,433	1,292	1,284	1,155	1,684
Gambia	124	140	162	141	112	64	71	64	70
Ghana	2,378	2,590	2,734	2,572	2,971	2,404	3,108	4,498	5,066
Guinea	480	497	486	497	541	412	550	824	899
Guinea-Bissau	31	52	52	73	81	69	74	110	111
Liberia	130	119	127	134	199	110	127	247	409
Mali	539	508	682	340	805	600	1,107	557	544
Niger	299	250	352	243	327	305	391	431	657
Nigeria	7,351	11,062	14,138	14,475	9,511	10,772	16,598	25,383	20,236
Senegal	1,603	1,870	2,254	1,341	1,558	1,204	1,301	1,684	1,897
Sierra Leone	160	187	152	124	149	145	214	476	487
Togo	288	296	352	241	265	308	263	346	624
CENTRAL AFRICA	4,250	4,979	5,492	4,629	5,714	5,312	5,396	7,699	9,410
Cameroon	1,433	1,337	1,374	1,052	1,403	1,183	1,080	1,401	1,960
Central African Republic	60	49	68	42	43	78	54	53	79
Chad	441	434	581	672	776	793	853	1,056	923
Congo	363	495	684	670	957	744	736	1,400	1,317
Equatorial Guinea	1,178	1,513	1,382	1,391	1,603	1,487	1,600	2,583	3,837
Gabon	743	1,116	1,351	745	859	962	995	1,103	1,190
Sao Tome and Principe	33	36	52	58	74	66	77	104	104
EAST AFRICA	6,769	8,285	9,516	8,677	10,482	9,702	10,593	12,584	14,813
Burundi	83	125	215	104	97	114	119	254	176
Comoros	30	22	27	15	21	24	26	32	33
Democratic Republic of Congo	728	869	961	922	1,108	975	968	1,310	1,921
Djibouti	63	59	89	73	137	102	62	102	73
Eritrea	251	283	249	135	177	133	78	149	186
Ethiopia	1,313	1,753	1,956	1,791	2,259	2,077	2,177	2,301	3,104
Kenya	1,828	2,334	2,710	2,446	2,548	2,686	2,889	3,269	3,580
Madagascar	598	533	553	431	671	569	486	383	342
Rwanda	117	154	168	137	257	296	381	297	354
Seychelles	210	317	271	169	170	134	108	124	133
Somalia	37	30	42	44	97	25	17	48	56
South Sudan
Tanzania, United Republic of	903	1,109	1,403	1,521	1,896	1,712	2,322	3,266	3,911
Uganda	609	695	871	891	1,045	853	959	1,049	943
SOUTHERN AFRICA	34,975	41,018	47,399	36,601	41,635	33,865	37,218	45,441	48,882
Angola	2,503	3,852	4,532	6,287	9,284	10,009	6,898	8,718	13,510
Botswana	395	312	212	288	423	367	413	534	594
Lesotho	47	1,367	1,425	80	40	63	75	80	84
Malawi	192	236	239	187	335	220	347	445	431
Mauritius	1,094	1,325	1,615	865	1,009	771	939	1,046	1,149
Mozambique	365	745	938	856	1,298	1,118	1,189	1,666	1,501
Namibia	221	264	256	305	441	462	435	311	330
South Africa	29,186	31,896	36,844	26,725	27,908	19,935	25,195	30,669	29,147
Swaziland	63	64	100	167	125	144	159	319	823
Zambia	613	721	672	505	521	352	543	772	861
Zimbabwe	298	235	567	335	251	424	1,025	883	452

**TABLEAU 10: ORIGINES ET DESTINATIONS DU COMMERCE AFRICAIN PAR PAYS ET SOUS-RÉGION
EXPORTATIONS TOTALES VERS/EXPORTS TO:**

A.E.L.E.									Million de dollars E.U.
2004	2005	2006	2007	2008	2009	2010	2011	2012	PAYS EXPORTATEUR ET SOUSREGION
3,742	5,210	7,355	6,782	8,318	9,596	11,790	16,957	16,262	TOTAL AFRICA
997	1,519	2,116	749	1,473	1,581	1,763	3,116	3,198	AFRIQUE DU NORD
170	259	143	98	185	239	599	1,744	662	Algérie
32	19	279	114	30	753	413	285	355	Egypte
613	1,049	1,246	51	294	178	1,297	Libye
2	...	-	...	121	167	135	334	340	Mauritanie
136	138	184	205	374	274	337	341	323	Maroc
-	1	1	-	7	1	3	3	1	Soudan
44	54	263	281	463	147	275	231	220	Tunisie
413	722	485	675	682	1,481	1,864	4,088	4,603	AFRIQUE DE L'OUEST
2	5	1	-	-	1	-	-	-	Bénin
39	31	55	127	189	441	817	1,600	1,598	Burkina Faso
-	-	-	-	-	-	-	Cap-Vert
53	42	35	37	76	218	171	168	187	Côte d'Ivoire
-	-	-	-	-	-	-	-	-	Gambie
36	143	252	213	101	518	219	892	1,218	Ghana
-	15	11	1	14	10	10	9	11	Guinée
...	...	-	-	-	-	-	-	-	Guinée-Bissau
3	1	2	10	-	7	7	10	-	Libéria
202	326	23	66	49	43	242	279	304	Mali
17	60	32	56	40	44	75	91	140	Niger
54	95	25	118	204	35	139	785	781	Nigéria
7	4	46	45	7	157	168	223	336	Sénégal
-	-	-	1	1	1	1	1	1	Sierra Leone
2	1	1	-	2	5	14	30	27	Togo
203	350	220	262	110	417	254	273	129	AFRIQUE CENTRALE
-	-	8	39	-	-	-	3	5	Cameroun
...	16	7	13	5	1	1	-	1	République Centrafricaine
-	-	7	-	-	...	-	-	1	Tchad
1	19	22	72	44	131	179	26	21	Congo
...	106	-	203	3	144	1	Guinée équatoriale
201	315	177	33	60	82	70	99	100	Gabon
...	-	-	-	Sao Tomé-et-Principe
270	364	564	675	993	876	1,033	1,381	1,485	AFRIQUE DE L'EST
47	41	16	17	22	21	32	34	22	Burundi
...	-	-	-	-	-	-	Comores
...	1	11	26	1	2	14	République Démocratique du Congo
...	-	-	-	-	-	-	Djibouti
...	-	-	-	-	-	-	Erythrée
58	56	68	60	101	107	133	137	143	Ethiopie
20	27	49	50	52	26	37	86	93	Kenya
1	6	12	4	4	7	2	4	4	Madagascar
3	11	13	13	8	12	55	71	8	Rwanda
-	-	-	2	6	5	4	7	6	Seychelles
-	-	-	-	-	-	-	-	1	Somalie
...	Soudan du Sud
31	147	361	440	633	587	712	921	1,070	Tanzanie, République Unie de
109	75	46	87	157	87	58	120	124	Ouganda
1,859	2,256	3,970	4,422	5,060	5,241	6,876	8,099	6,846	AFRIQUE AUSTRALE
1	5	69	224	158	68	3	4	44	Angola
197	263	426	431	248	369	508	370	400	Botswana
27	-	2	...	-	-	-	Lesotho
19	35	7	9	36	53	14	19	17	Malawi
24	22	22	27	33	24	35	41	31	Maurice
2	3	53	7	20	11	8	100	126	Mozambique
10	10	25	31	198	39	56	78	54	Namibie
1,177	1,305	1,800	1,601	1,793	2,478	2,556	3,054	1,968	Afrique du Sud
...	...	3	1	1	1	1	11	2	Swaziland
256	520	1,502	1,952	2,538	2,028	3,674	4,403	4,183	Zambie
147	92	63	137	35	171	21	20	21	Zimbabwe

TABLE 10: DIRECTION OF TOTAL TRADE OF AFRICA BY COUNTRY AND SUBREGION
TOTAL IMPORTS FROM/IMPORTATIONS DE:

Million U.S. dollars

RUSSIAN FEDERATION

IMPORTING COUNTRY AND SUBREGION	2004	2005	2006	2007	2008	2009	2010	2011	2012
TOTAL AFRICA	2,769	3,805	3,664	5,186	8,162	4,989	5,426	7,779	10,365
NORTH AFRICA	2,281	3,193	2,707	3,905	6,882	3,903	4,632	6,435	8,717
Algeria	329	369	203	179	212	385	164	268	647
Egypt	368	827	778	1,243	2,247	1,549	1,835	2,634	3,989
Libya	101	126	46	48	49	174	230	92	307
Mauritania	26	2	7	11	184	92	31	16	19
Morocco	1,046	1,428	1,075	1,571	2,116	944	1,338	2,048	2,350
Sudan	21	64	50	39	218	71
Tunisia	390	375	548	815	1,856	688	1,034	1,377	1,405
WEST AFRICA	288	349	359	342	391	240	238	437	596
Benin	-	-	-	-	-	-	-	-	-
Burkina Faso	11	4	4	11	8	14	31	49	64
Cape Verde	-	-	-	-	-	-	-	-	-
Côte d'Ivoire	81	66	52	62	52	29	...	9	13
Gambia	-	-	-	-	-	1	-
Ghana	8	20	24	29	32	14	31	50	50
Guinea	8	7	6	8	11	12
Guinea-Bissau	-	-	-	-	-	-	-	-	-
Liberia	2	2	4	3	6	-	-	-	-
Mali	7	16	10	5	76	56	50	55	63
Niger	3	3	4	4	1	4	2	5	8
Nigeria	138	208	224	188	114	87	79	190	152
Senegal	30	21	20	28	95	27	37	45	211
Sierra Leone	-	-	-	-	-	-	1	1	1
Togo	6	8	15	4	1	1	-	20	22
CENTRAL AFRICA	19	21	57	42	52	28	30	22	33
Cameroon	13	15	23	25	47	24	23	14	20
Central African Republic	-	1	-	-	-	-
Chad	-	3	16	2	1	1	2	2	2
Congo	1	-	2	-	1	-	-	3	2
Equatorial Guinea	6	3	16	14	1	2	3	2	8
Gabon	-	-	-	-	-	-	1	1	1
Sao Tome and Principe	...	-	-	1
EAST AFRICA	105	107	190	282	429	352	375	592	747
Burundi	-	-	19	1	-	1	2	-	-
Comoros	-	-
Democratic Republic of Congo	4	4	4	3	5	3	1	4	5
Djibouti	-	-	1	1	16	1	2	17	4
Eritrea	12	-	4	27	14	12	...	27	1
Ethiopia	54	23	45	36	105	166	91	271	365
Kenya	31	40	42	97	166	63	122	108	116
Madagascar	1	1	1	-	11	1	-	1	1
Rwanda	-	-	1	-	-	3	4	5	30
Seychelles	-	-	-	-	-	-	-	-	-
Somalia	-	-	-	...	1	2
South Sudan
Tanzania, United Republic of	2	33	43	70	74	65	102	115	138
Uganda	1	6	30	46	36	36	49	45	84
SOUTHERN AFRICA	75	136	352	615	409	466	152	293	272
Angola	31	30	69	39	78	32	11	57	34
Botswana	-	-	-	-	-	-	-	1	-
Lesotho	1	-	-	-
Malawi	-	5	-	...	3	-	9	10	10
Mauritius	1	1	1	-	8	2	6	5	6
Mozambique	-	-	-	1	2	3	13	18	5
Namibia	1	1	2	2	9	3	2	5	5
South Africa	40	99	279	565	306	425	105	181	204
Swaziland
Zambia	-	-	-	-	-	-	-	-	-
Zimbabwe	-	-	-	8	3	2	6	16	8

TABLEAU 10: ORIGINES ET DESTINATIONS DU COMMERCE AFRICAIN PAR PAYS ET SOUS-RÉGION
EXPORTATIONS TOTALES VERS/EXPORTS TO:

FEDERATION DE RUSSIE

Million de dollars E.U.

2004	2005	2006	2007	2008	2009	2010	2011	2012	PAYS EXPORTATEUR ET SOUSREGION
384	468	436	738	1,061	857	1,010	1,395	1,298	TOTAL AFRIQUE
131	214	229	297	490	393	472	673	527	AFRIQUE DU NORD
3	2	2	4	3	-	1	2	3	Algérie
31	45	53	76	134	170	213	353	225	Egypte
-	-	-	2	-	Libye
3	7	17	8	21	20	32	27	27	Mauritanie
87	141	151	183	299	190	205	266	252	Maroc
1	9	-	1	9	2	5	4	1	Soudan
5	10	5	25	23	11	15	19	18	Tunisie
114	116	17	134	193	128	132	184	125	AFRIQUE DE L'OUEST
...	...	-	-	Bénin
...	-	-	-	Burkina Faso
...	-	1	Cap-Vert
113	115	15	11	4	2	...	6	7	Côte d'Ivoire
...	-	...	-	-	Gambie
-	-	1	3	3	1	2	1	1	Ghana
...	113	179	120	126	138	89	Guinée
-	...	-	Guinée-Bissau
-	-	-	2	-	-	2	5	2	Libéria
-	-	...	-	-	-	-	29	22	Mali
...	...	-	-	...	-	-	Niger
-	-	...	2	5	2	-	3	3	Nigéria
-	-	-	-	-	-	-	-	1	Sénégal
1	1	1	3	2	2	3	2	-	Sierra Leone
...	...	-	-	-	Togo
3	3	3	4	3	2	5	5	9	AFRIQUE CENTRALE
2	3	2	3	2	2	4	4	8	Cameroun
...	-	République Centrafricaine
-	-	-	-	-	...	-	-	...	Tchad
1	-	1	-	-	-	-	1	1	Congo
...	-	-	Guinée équatoriale
-	...	-	1	-	-	1	1	1	Gabon
...	-	-	Sao Tomé-et-Principe
19	27	31	61	75	71	76	150	160	AFRIQUE DE L'EST
-	1	1	1	...	1	-	Burundi
...	-	-	-	-	-	-	Comores
...	9	10	3	1	1	2	République Démocratique du Congo
...	-	-	...	-	-	Djibouti
...	-	-	-	-	...	-	Erythrée
1	2	3	5	5	6	7	10	11	Ethiopie
13	18	22	29	50	47	57	121	129	Kenya
-	-	1	1	-	1	1	1	2	Madagascar
...	-	...	-	-	...	-	Rwanda
-	...	-	1	2	1	1	2	2	Seychelles
-	-	-	-	-	-	Somalie
...	Soudan du Sud
3	5	2	13	5	6	4	7	8	Tanzanie, République Unie de
2	1	2	2	3	6	5	8	7	Ouganda
116	109	156	243	301	263	324	382	477	AFRIQUE AUSTRALE
-	-	-	1	-	-	-	-	-	Angola
...	-	-	-	-	-	-	-	-	Botswana
...	-	-	...	-	-	-	Lesotho
5	18	23	30	25	36	11	31	28	Malawi
1	2	2	2	1	2	5	7	6	Maurice
-	-	9	5	24	30	14	25	18	Mozambique
2	2	4	5	2	8	3	6	4	Namibie
98	70	106	151	243	178	284	307	412	Afrique du Sud
...	1	1	1	1	3	5	Swaziland
-	-	1	-	-	-	-	-	-	Zambie
10	16	11	49	5	8	6	3	3	Zimbabwe

TABLE 10: DIRECTION OF TOTAL TRADE OF AFRICA BY COUNTRY AND SUBREGION
TOTAL IMPORTS FROM/IMPORTATIONS DE:

Million U.S. dollars									
OCEANIA									
IMPORTING COUNTRY AND SUBREGION	2004	2005	2006	2007	2008	2009	2010	2011	2012
TOTAL AFRICA	2,557	2,812	3,504	3,533	4,147	3,826	4,505	5,874	5,635
NORTH AFRICA	775	897	925	819	1,183	1,241	1,219	1,447	1,533
Algeria	135	172	260	236	332	260	225	408	390
Egypt	395	399	333	303	443	451	687	736	778
Libya	11	10	9	8	22	30	86	28	99
Mauritania	7	2	4	2	2	5	9	48	55
Morocco	43	57	49	53	112	90	101	105	86
Sudan	175	247	255	189	254	389	95	110	112
Tunisia	8	10	14	27	18	15	15	13	13
WEST AFRICA	159	263	590	547	551	759	1,138	1,675	1,508
Benin	1	1	1	-	1	1	1	1	1
Burkina Faso	3	4	4	8	16	14	9	17	22
Cape Verde	-	-	-	-	-	-	-	-	-
Côte d'Ivoire	7	7	6	10	26	22	33	29	42
Gambia	-	-	-	-	-	-	-	-	-
Ghana	68	144	93	137	180	115	144	227	250
Guinea	13	6	12	20	28	19	26	40	43
Guinea-Bissau	-	-	-	-	-	-	-
Liberia	-	-	-	-	-	-	-	-	-
Mali	8	14	14	24	18	14	57	55	57
Niger	6	3	3	2	2	1	1	2	3
Nigeria	50	75	434	326	254	540	832	1,246	993
Senegal	2	6	20	18	25	32	33	56	94
Sierra Leone	1	2	3	-	-	-	1	1	1
Togo	1	-	-	1	1	1	1	1	2
CENTRAL AFRICA	14	12	19	15	38	31	34	85	114
Cameroon	2	6	5	7	23	12	14	55	78
Central African Republic	-	-	...	-	-	-	-	-	-
Chad	2	3	8	3	4	3	4	5	4
Congo	8	1	4	2	4	10	9	13	11
Equatorial Guinea	1	-	1	-	1	1	1	3	14
Gabon	1	1	2	3	5	4	5	9	7
Sao Tome and Principe	-	-	-	...	-	-	-	-	-
EAST AFRICA	167	129	149	149	206	298	284	355	392
Burundi	-	-	1	-	-	-	-	-	-
Comoros	-	-	-	-	-	-	-	-	-
Democratic Republic of Congo	3	9	12	13	6	11	8	12	27
Djibouti	1	1	1	1	2	1	2	1	1
Eritrea	4	11	5	1	1	1	5	6	3
Ethiopia	14	6	14	13	17	17	27	22	30
Kenya	16	22	43	28	26	56	50	57	62
Madagascar	10	8	12	36	27	65	12	38	19
Rwanda	1	1	1	1	4	3	4	7	4
Seychelles	6	6	9	20	12	11	9	10	11
Somalia	-	-	-	-	-	-	-	1	-
South Sudan
Tanzania, United Republic of	79	49	35	30	106	129	165	165	198
Uganda	34	16	17	7	4	4	4	35	34
SOUTHERN AFRICA	1,441	1,512	1,821	2,003	2,169	1,498	1,831	2,312	2,087
Angola	6	12	16	19	38	26	27	46	66
Botswana	5	4	7	17	8	13	7	16	12
Lesotho	-	-	-	1	-	-	-	-	-
Malawi	2	2	1	1	1	4	22	16	16
Mauritius	129	122	126	133	168	149	193	212	220
Mozambique	3	18	44	11	11	25	16	124	43
Namibia	2	5	5	5	15	10	12	12	13
South Africa	1,267	1,311	1,590	1,779	1,873	1,248	1,512	1,821	1,652
Swaziland	-	1	...	1	1	1	1	1	4
Zambia	20	28	28	33	52	18	38	47	52
Zimbabwe	7	11	3	3	3	5	3	17	9

TABLEAU 10: ORIGINES ET DESTINATIONS DU COMMERCE AFRICAIN PAR PAYS ET SOUS-RÉGION
EXPORTATIONS TOTALES VERS/EXPORTS TO:

OCEANIE									Million de dollars E.U.
2004	2005	2006	2007	2008	2009	2010	2011	2012	PAYS EXPORTATEUR ET SOUSREGION
1,429	2,440	1,668	2,512	2,917	1,647	2,497	8,356	9,527	AFRIQUE TOTALE
119	199	144	277	630	145	187	443	1,207	AFRIQUE DU NORD
21	33	-	145	96	49	27	41	33	Algérie
18	4	6	11	25	23	24	64	46	Egypte
-	60	-	173	1,026	Libye
-	...	-	-	-	-	-	Mauritanie
75	95	126	113	468	64	125	161	98	Maroc
-	-	-	...	-	1	-	-	-	Soudan
5	6	12	7	41	8	11	5	5	Tunisie
112	151	74	626	441	463	999	6,212	6,182	AFRIQUE DE L'OUEST
-	-	-	-	-	-	-	Bénin
-	-	-	-	1	-	-	-	-	Burkina Faso
...	-	-	Cap-Vert
13	8	8	10	11	15	15	10	11	Côte d'Ivoire
-	-	-	-	Gambie
10	5	48	9	8	3	5	7	8	Ghana
-	-	-	-	-	1	1	1	-	Guinée
...	...	-	Guinée-Bissau
-	-	-	-	-	-	-	-	-	Libéria
-	-	1	-	-	-	-	-	1	Mali
-	-	-	-	-	-	-	-	-	Niger
72	128	-	603	416	437	971	6,185	6,158	Nigéria
3	2	2	1	2	2	1	1	1	Sénégal
-	-	3	2	2	4	6	8	2	Sierra Leone
14	7	11	2	-	-	-	-	-	Togo
1	70	1	28	2	3	2	547	937	AFRIQUE CENTRALE
-	1	-	1	2	1	-	1	2	Cameroun
...	République Centrafricaine
-	-	-	-	...	-	-	-	-	Tchad
-	4	-	27	-	1	1	545	934	Congo
...	-	-	-	-	-	-	Guinée équatoriale
-	65	-	-	-	-	-	1	1	Gabon
...	...	-	-	...	-	-	Sao Tomé-et-Principe
24	24	27	42	33	36	61	65	110	AFRIQUE DE L'EST
...	...	-	-	...	-	-	1	1	Burundi
6	-	-	-	-	-	-	Comores
...	1	-	-	11	-	42	République Démocratique du Congo
...	-	-	-	-	-	-	Djibouti
...	-	-	-	-	-	-	Erythrée
2	3	4	5	8	8	13	15	16	Ethiopie
8	12	10	18	10	12	10	17	18	Kenya
-	1	1	-	-	1	4	2	2	Madagascar
-	-	-	-	-	-	-	4	1	Rwanda
-	-	-	3	3	3	5	5	6	Seychelles
-	-	-	-	-	-	-	-	1	Somalie
...	Soudan du Sud
4	3	4	12	9	10	15	17	20	Tanzanie, République Unie de
3	4	7	2	2	2	3	2	2	Ouganda
1,173	1,997	1,423	1,540	1,811	1,002	1,248	1,089	1,091	AFRIQUE AUSTRALE
-	-	56	-	-	-	-	2	-	Angola
1	1	1	-	-	-	-	2	-	Botswana
-	1	-	...	-	1	4	Lesotho
6	5	8	5	3	4	7	6	5	Malawi
8	8	20	10	9	7	9	11	10	Maurice
-	-	-	-	6	1	4	1	1	Mozambique
6	9	8	8	8	11	12	8	6	Namibie
1,142	1,528	1,291	1,409	1,656	864	1,072	975	1,046	Afrique du Sud
-	442	25	94	119	105	116	80	16	Swaziland
1	2	2	1	2	2	25	2	2	Zambie
9	2	11	13	7	7	3	2	2	Zimbabwe

TABLE 10: DIRECTION OF TOTAL TRADE OF AFRICA BY COUNTRY AND SUBREGION

TOTAL IMPORTS FROM/IMPORTATIONS DE:

OCEANIE: DEVELOPED MARKET ECONOMY

Million U.S. dollars

IMPORTING COUNTRY AND SUBREGION	2004	2005	2006	2007	2008	2009	2010	2011	2012
TOTAL AFRICA	2,463	2,728	3,436	3,327	4,053	3,702	4,212	5,759	5,493
NORTH AFRICA	774	896	924	795	1,180	1,235	1,218	1,446	1,532
Algeria	135	172	260	236	332	258	225	408	390
Egypt	394	399	332	302	443	451	687	736	778
Libya	11	10	9	8	22	30	86	28	99
Mauritania	7	2	4	2	2	5	9	48	55
Morocco	43	56	49	53	112	90	101	105	86
Sudan	175	247	255	166	252	386	95	110	112
Tunisia	8	9	14	27	18	14	15	12	12
WEST AFRICA	141	235	583	537	525	680	898	1,668	1,500
Benin	1	1	1	-	1	1	1	1	1
Burkina Faso	3	3	4	8	16	14	9	17	22
Cape Verde	-	-	-	-	-	-	-	-	-
Côte d'Ivoire	7	7	6	10	26	22	33	29	42
Gambia	-	-	-	-	-	-	-	-	-
Ghana	68	144	92	137	180	112	144	226	249
Guinea	13	6	12	20	28	19	26	40	43
Guinea-Bissau	-	-	-	-	-	-	-
Liberia	-	-	-	-	-	-	-	-	-
Mali	8	14	14	24	18	13	57	55	57
Niger	6	3	3	2	2	1	1	2	3
Nigeria	32	48	427	317	228	464	593	1,241	989
Senegal	2	6	19	18	25	32	33	55	92
Sierra Leone	1	2	3	-	-	-	-	1	1
Togo	1	-	-	1	1	-	1	1	2
CENTRAL AFRICA	13	9	19	15	36	28	30	51	68
Cameroon	2	3	5	7	21	10	11	23	32
Central African Republic	-	-	...	-	-	-	-
Chad	2	3	8	3	4	3	4	5	4
Congo	8	1	4	1	4	10	9	13	11
Equatorial Guinea	1	-	1	-	1	1	1	3	14
Gabon	1	1	2	3	5	4	5	8	6
Sao Tome and Principe	-	-	-	-
EAST AFRICA	161	126	145	147	204	295	283	337	354
Burundi	-	-	1	-	-	-	-	-	-
Comoros	-	-	-
Democratic Republic of Congo	3	9	11	13	6	11	8	12	27
Djibouti	1	1	1	1	2	1	2	1	1
Eritrea	3	11	4	1	1	1	5	6	3
Ethiopia	12	6	13	13	17	16	27	22	30
Kenya	15	21	43	28	26	56	49	57	62
Madagascar	8	8	11	35	26	64	11	38	19
Rwanda	-	1	1	1	3	3	3	6	4
Seychelles	6	6	8	20	12	11	9	10	11
Somalia	-	-	-	-	-	-	-	1	-
South Sudan
Tanzania, United Republic of	78	49	35	29	106	128	165	148	178
Uganda	34	16	17	6	4	4	4	35	18
SOUTHERN AFRICA	1,374	1,462	1,765	1,833	2,108	1,464	1,783	2,257	2,039
Angola	6	12	16	19	38	26	27	46	66
Botswana	5	4	7	17	8	13	7	16	12
Lesotho	-	-	-	1	-	-	-	-	-
Malawi	2	2	1	1	1	4	21	16	15
Mauritius	122	119	125	131	166	148	192	211	219
Mozambique	3	18	44	11	10	24	16	109	42
Namibia	2	4	5	5	15	10	12	12	13
South Africa	1,208	1,264	1,536	1,611	1,815	1,216	1,465	1,782	1,606
Swaziland	-	1	...	1	1	1	1	1	4
Zambia	20	28	28	33	52	18	38	47	52
Zimbabwe	7	11	3	3	3	5	3	17	9

**TABLEAU 10: ORIGINES ET DESTINATIONS DU COMMERCE AFRICAIN PAR PAYS ET SOUS-RÉGION
EXPORTATIONS TOTALES VERS/EXPORTS TO:**

OCEANIE: PAYS DÉVELOPPÉS À ÉCONOMIE DE MARCHÉ

Million de dollars E.U.

2004	2005	2006	2007	2008	2009	2010	2011	2012	PAYS EXPORTATEUR ET SOUSRÉGION
1,387	2,418	1,629	2,414	2,847	1,225	2,301	6,768	7,951	AFRIQUE TOTALE
116	197	141	220	627	139	176	401	1,203	AFRIQUE DU NORD
21	33	-	90	96	49	27	-	33	Algérie
17	4	6	11	25	20	21	64	45	Egypte
-	60	-	173	1,026	Libye
-	...	-	-	-	-	-	Mauritanie
74	94	124	111	466	63	118	160	96	Maroc
-	-	-	...	-	-	-	-	-	Soudan
4	5	11	7	41	7	10	4	4	Tunisie
109	148	71	618	421	124	886	4,696	4,672	AFRIQUE DE L'OUEST
-	-	-	-	Bénin
-	-	-	-	1	-	-	-	-	Burkina Faso
...	Cap-Vert
13	8	7	9	10	15	14	8	9	Côte d'Ivoire
-	-	-	Gambie
10	5	48	9	8	2	4	7	8	Ghana
-	-	-	-	-	1	1	1	-	Guinée
...	...	-	Guinée-Bissau
-	-	-	-	-	-	-	-	-	Libéria
-	-	1	-	-	-	-	-	1	Mali
-	-	-	-	-	-	-	-	-	Niger
72	128	...	597	400	102	859	4,672	4,651	Nigéria
-	-	-	-	-	-	-	-	-	Sénégal
-	-	3	2	2	4	6	8	2	Sierra Leone
14	7	11	2	-	-	-	-	-	Togo
0	70	1	28	2	2	2	547	937	AFRIQUE CENTRALE
-	1	-	1	2	1	-	1	2	Cameroun
...	République Centrafricaine
-	-	-	-	...	-	-	-	...	Tchad
-	4	-	27	-	1	1	545	934	Congo
-	-	-	-	-	-	-	Guinée équatoriale
-	65	-	-	-	-	-	1	1	Gabon
...	-	-	Sao Tomé-et-Principe
16	22	25	41	31	33	58	64	108	AFRIQUE DE L'EST
...	-	...	-	-	1	1	Burundi
...	-	Comores
...	1	-	-	11	-	42	République Démocratique du Congo
...	-	-	-	-	-	-	Djibouti
...	-	-	-	-	-	-	Erythrée
1	2	4	5	8	8	13	15	16	Ethiopie
8	11	9	17	9	10	10	16	18	Kenya
-	1	-	-	-	1	1	2	2	Madagascar
-	-	-	-	...	-	-	4	1	Rwanda
-	-	-	3	3	3	5	5	6	Seychelles
-	-	-	-	-	-	-	-	1	Somalie
...	Soudan du Sud
2	3	4	11	9	9	15	17	20	Tanzanie, République Unie de
3	4	7	2	2	2	3	2	2	Ouganda
1,145	1,981	1,391	1,508	1,765	926	1,180	1,061	1,030	AFRIQUE AUSTRALE
-	-	56	-	-	-	-	2	-	Angola
1	1	1	-	-	-	-	2	-	Botswana
-	1	-	...	-	1	4	Lesotho
6	4	8	5	3	3	3	3	2	Malawi
5	4	4	6	8	6	8	10	10	Maurice
-	-	-	-	1	1	3	-	-	Mozambique
5	9	8	8	8	8	9	6	4	Namibie
1,121	1,516	1,278	1,381	1,618	793	1,037	955	990	Afrique du Sud
-	442	25	93	119	104	116	79	16	Swaziland
1	2	1	1	2	2	1	2	2	Zambie
5	2	11	13	7	7	3	2	2	Zimbabwe

TABLE 10: DIRECTION OF TOTAL TRADE OF AFRICA BY COUNTRY AND SUBREGION
TOTAL IMPORTS FROM/IMPORTATIONS DE:

Million U.S. dollars

AUSTRALIA

IMPORTING COUNTRY AND SUBREGION	2004	2005	2006	2007	2008	2009	2010	2011	2012
TOTAL AFRICA	2,171	2,342	2,865	2,554	3,125	2,745	3,176	4,060	3,749
NORTH AFRICA	636	713	662	483	706	759	765	718	668
Algeria	56	56	99	59	94	41	36	44	19
Egypt	358	369	285	225	284	305	538	522	457
Libya	9	9	5	7	18	18	71	11	40
Mauritania	7	2	4	2	2	5	9	46	53
Morocco	30	33	18	27	67	52	48	25	27
Sudan	170	239	242	142	233	328	53	62	64
Tunisia	6	5	8	20	8	10	10	8	8
WEST AFRICA	113	202	483	318	371	500	585	1,073	1,032
Benin	-	-	-	-	1	1	1	1	-
Burkina Faso	1	2	2	7	15	13	7	15	20
Cape Verde	-	-	-	-	...	-	...	-	-
Côte d'Ivoire	3	2	2	7	20	15	16	19	28
Gambia	-	-	-	-	...	-	-	-	-
Ghana	63	137	70	106	128	93	109	160	212
Guinea	12	6	12	20	28	19	26	39	43
Guinea-Bissau	-	-	-	-	-	-	-
Liberia	-	-	-	-	-	-	-	-	-
Mali	8	14	13	23	17	13	51	49	54
Niger	2	1	1	1	1	-	1	2	2
Nigeria	22	33	375	142	139	333	359	752	599
Senegal	1	5	4	11	22	12	13	34	70
Sierra Leone	-	2	3	-	-	-	-	-	-
Togo	1	-	-	1	1	-	1	-	1
CENTRAL AFRICA	9	6	13	8	24	16	21	29	34
Cameroon	2	1	1	3	15	2	6	9	13
Central African Republic	-	-	...	-	-	-	-
Chad	2	3	8	3	4	3	4	5	4
Congo	5	1	2	-	-	8	8	10	9
Equatorial Guinea	-	-	1	-	1	1	-	2	3
Gabon	-	1	1	1	2	3	3	3	4
Sao Tome and Principe	-
EAST AFRICA	148	112	120	125	180	203	255	304	313
Burundi	-	-	-	-	-	-	-	-	-
Comoros	-	-	-
Democratic Republic of Congo	-	3	1	7	1	2	1	4	16
Djibouti	1	-	-	1	1	-	1	1	1
Eritrea	1	11	2	1	1	1	4	6	3
Ethiopia	12	5	11	11	14	12	22	19	26
Kenya	14	19	39	23	20	28	41	43	46
Madagascar	6	5	9	35	24	19	11	37	18
Rwanda	-	-	-	-	3	3	3	5	4
Seychelles	5	4	6	15	8	8	6	7	8
Somalia	-	-	-	-	-	-	-	1	-
South Sudan
Tanzania, United Republic of	76	47	33	27	103	126	161	145	174
Uganda	33	16	17	6	4	4	4	35	16
SOUTHERN AFRICA	1,265	1,309	1,588	1,620	1,843	1,266	1,550	1,937	1,702
Angola	2	2	3	6	19	11	10	8	16
Botswana	5	4	7	17	7	11	6	16	12
Lesotho	-	-	-	1	-	-	-	-	-
Malawi	1	1	1	1	1	4	21	15	15
Mauritius	103	91	98	89	113	105	138	134	129
Mozambique	3	17	39	8	5	21	13	104	40
Namibia	2	4	5	4	14	8	10	11	12
South Africa	1,124	1,151	1,405	1,458	1,630	1,083	1,313	1,585	1,416
Swaziland	-	1	...	1	1	1	1	1	4
Zambia	19	27	28	32	50	17	36	45	51
Zimbabwe	6	10	3	3	3	4	2	16	8

TABLEAU 10: ORIGINES ET DESTINATIONS DU COMMERCE AFRICAIN PAR PAYS ET SOUS-RÉGION
EXPORTATIONS TOTALES VERS/EXPORTS TO:

AUSTRALIE									Million de dollars E.U.
2004	2005	2006	2007	2008	2009	2010	2011	2012	PAYS EXPORTATEUR ET SOUSREGION
1,186	2,153	1,403	1,572	1,944	1,059	2,067	6,540	7,772	TOTAL AFRICA
58	108	38	138	299	95	85	283	1,133	AFRIQUE DU NORD
21	32	-	90	96	49	27	-	33	Algérie
17	4	5	11	23	19	19	59	38	Egypte
-	35	-	173	1,026	Libye
-	...	-	-	-	-	-	Mauritanie
19	35	29	33	151	24	34	46	32	Maroc
-	...	-	...	-	-	-	-	-	Soudan
2	2	4	3	29	3	4	4	4	Tunisie
64	79	65	20	25	123	882	4,693	4,669	AFRIQUE DE L'OUEST
...	...	-	Bénin
-	-	-	-	1	-	-	-	-	Burkina Faso
...	Cap-Vert
13	8	7	9	10	15	14	8	9	Côte d'Ivoire
-	-	-	Gambie
10	5	47	8	8	2	4	5	6	Ghana
-	-	-	-	-	1	1	1	-	Guinée
...	...	-	Guinée-Bissau
-	-	-	-	-	-	-	-	-	Libéria
-	-	1	-	-	-	-	-	1	Mali
-	-	-	-	-	-	-	Niger
35	62	...	1	5	102	857	4,671	4,651	Nigéria
-	-	-	-	-	-	-	-	-	Sénégal
-	-	3	2	2	4	6	8	2	Sierra Leone
6	3	6	-	-	-	-	-	-	Togo
0	69	1	27	2	2	1	547	937	AFRIQUE CENTRALE
-	1	-	-	1	1	-	1	2	Cameroun
...	République Centrafricaine
-	-	-	-	...	-	-	-	...	Tchad
-	3	-	27	-	1	1	545	934	Congo
...	-	-	-	-	-	-	Guinée équatoriale
-	65	...	-	-	-	-	1	1	Gabon
...	-	-	Sao Tomé-et-Principe
15	20	23	34	24	27	52	57	100	AFRIQUE DE L'EST
...	-	...	-	-	1	1	Burundi
...	Comores
...	1	-	-	11	-	41	République Démocratique du Congo
...	-	-	-	-	-	-	Djibouti
...	-	-	-	-	-	-	Erythrée
1	2	4	4	7	6	11	12	12	Ethiopie
7	9	8	16	7	9	8	14	16	Kenya
-	1	-	-	-	1	1	2	1	Madagascar
...	-	-	-	...	-	-	4	1	Rwanda
-	-	-	2	2	2	5	5	5	Seychelles
-	-	-	-	-	-	-	-	-	Somalie
...	Soudan du Sud
2	3	4	8	6	7	13	16	19	Tanzanie, République Unie de
3	4	7	2	2	2	3	2	2	Ouganda
1,048	1,878	1,276	1,353	1,595	811	1,046	961	933	AFRIQUE AUSTRALE
-	-	56	-	-	-	-	2	-	Angola
1	-	-	-	-	-	-	2	-	Botswana
-	1	-	...	-	1	4	Lesotho
5	4	8	4	3	3	2	-	-	Malawi
5	4	4	4	7	5	7	9	9	Maurice
-	-	-	-	-	1	3	-	-	Mozambique
5	9	8	8	8	8	9	6	4	Namibie
1,027	1,415	1,190	1,278	1,494	726	952	876	898	Afrique du Sud
-	442	2	51	74	61	69	63	15	Swaziland
1	1	1	1	1	1	1	1	1	Zambie
4	1	8	6	7	4	2	1	2	Zimbabwe

TABLE 11: SHARE OF AFRICA IN WORLD TRADE: IMPORTS, EXPORTS, EXPORTS
 PART DE L'AFRIQUE DANS LE COMMERCE MONDIAL : IMPORTATIONS, EXPORTATIONS

 Million U.S. dollars
 dollars E.U.

Million de

Year/ Année	Total World Trade Commerce mondial						Total Africa Trade Commerce de l'Afrique						Share of Africa in World Trade (%) Part du commerce africain dans le commerce mondial (%)					
	Import Importations			Export Exportations			Import Importations			Export Exportations			Import Importations			Export Exportations		
	Primary	Manufactured	Others n.e.s	Primary	Manufactured	Others n.e.s	Primary	Manufactured	Others n.e.s	Primary	Manufactured	Others n.e.s	Primary	Manufactured	Others n.e.s	Primary	Manufactured	Others n.e.s
2004	2,303,201	6,825,106	304,027	2,219,295	6,646,656	275,744	59,824	138,682	4,462	173,570	48,704	1,216	2,60	2.03	1.47	7.82	0.73	0.44
2005	2,854,377	7,577,635	340,390	2,789,038	7,360,146	310,006	73,887	167,795	5,459	249,571	54,525	1,616	2.59	2.21	1.60	8.95	0.74	0.52
2006	3,453,544	8,510,297	374,072	3,398,200	8,359,788	345,583	88,394	186,080	6,066	305,055	58,884	1,753	2.56	2.19	1.62	8.98	0.70	0.51
2007	3,984,365	9,716,791	442,189	3,961,829	9,560,437	409,055	111,932	235,580	7,048	333,030	64,579	2,025	2.81	2.42	1.59	8.41	0.68	0.50
2008	5,206,825	10,624,792	480,371	5,100,466	10,471,197	450,307	150,125	287,722	7,997	443,776	83,216	2,209	2.88	2.71	1.66	8.70	0.79	0.49
2009	3,667,182	8,505,833	424,138	3,667,664	8,338,943	399,766	120,220	272,001	7,948	300,424	67,862	2,305	3.28	3.20	1.87	8.19	0.81	0.58
2010	4,723,471	10,181,276	468,147	4,701,585	9,965,443	438,365	146,047	306,520	8,915	399,127	81,915	2,503	3.09	3.01	1.90	8.49	0.82	0.57
2011	6,195,400	11,654,952	520,778	6,153,607	11,491,277	514,234	201,485	339,527	10,155	510,073	94,839	2,885	3.25	2.91	1.95	8.29	0.83	0.56
2012	6,293,343	11,713,525	522,641	6,268,976	11,543,672	513,858	208,698	363,649	10,521	543,836	93,922	2,931	3.32	3.10	2.01	8.68	0.81	0.57

Figure 3: EXPORTS/EXPORTATIONS

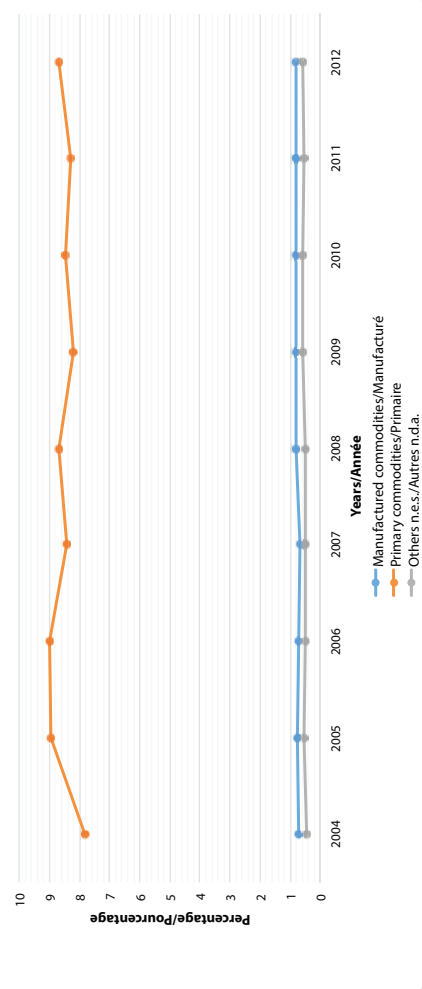

Figure 4: IMPORTS/IMPORTATIONS

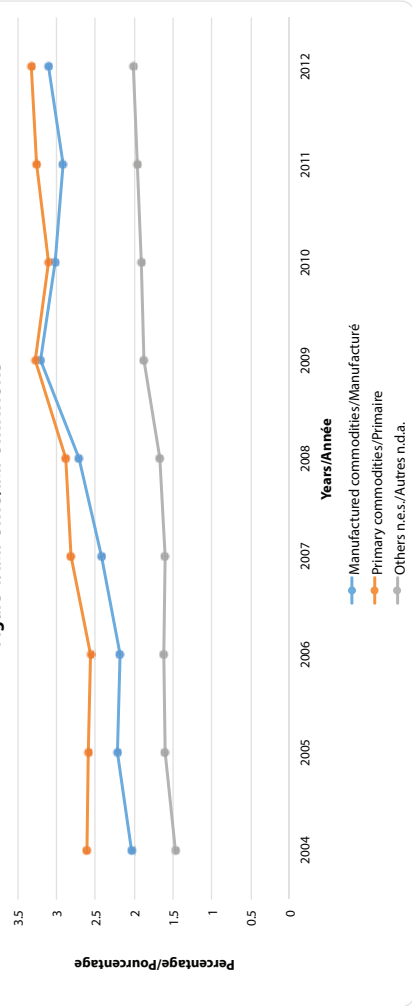

TABLE 12: SHARE OF INTRA-AFRICAN TRADE IN TOTAL TRADE OF AFRICA: IMPORTS , EXPORTS
TABLEAU 12: PART DU COMMERCE INTRA-AFRICAIN DANS LE COMMERCE TOTAL DE L'AFRIQUE

Million U.S. dollars

Millions de dollars E.U.

Year/Année	Total African Trade Commerce africain total		Intra-African trade Commerce intra-africain		Share of Intra-African in total African trade (%) Part du commerce intra-africain dans le commerce total	
	Import Importations	Export Exportations	Import Importations	Export Exportations	Import Importations	Export Exportations
2004	202,967	223,489	27,556	23,540	13.58	10.53
2005	247,141	305,712	33,741	30,014	13.65	9.82
2006	280,540	365,693	38,132	38,835	13.59	10.62
2007	354,560	399,635	48,421	42,899	13.66	10.73
2008	445,844	529,201	58,700	58,734	13.17	11.10
2009	400,168	370,591	54,968	55,016	13.74	14.85
2010	461,483	483,545	64,693	64,061	14.02	13.25
2011	551,167	607,797	69,912	78,341	12.68	12.89
2012	582,868	640,689	74,526	83,281	12.79	13.00

Figure 5: SHARE OF INTRA-AFRICAN TRADE IN TOTAL TRADE OF AFRICA
PART DU COMMERCE INTRA-AFRICAIN DANS LE COMMERCE TOTAL DE L'AFRIQUE

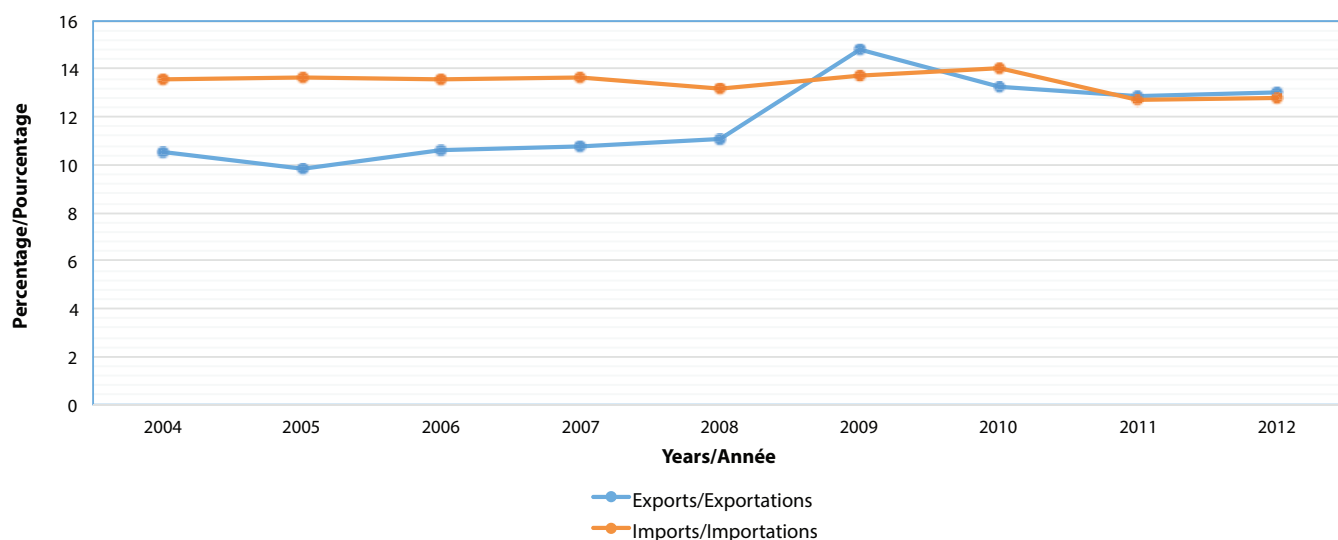

**TABLE 13: SHARE OF INTRA-AFRICAN TRADE BY COUNTRY AND SUBREGION
IMPORTS/IMPORTATIONS**

Percentage

SUBREGION AND COUNTRY	2004	2005	2006	2007	2008	2009	2010	2011	2012
TOTAL AFRICA	13.6	13.7	13.6	13.7	13.2	13.7	14.0	12.7	12.8
NORTH AFRICA	4.7	5.2	5.4	5.2	4.9	4.9	4.7	4.7	5.1
Algeria	2.6	2.5	2.7	2.8	2.5	3.4	3.2	3.6	3.9
Egypt	6.1	5.4	4.5	3.2	3.6	3.0	3.2	3.0	3.6
Libya	5.3	8.3	9.0	9.2	4.4	7.3	6.3	17.9	11.4
Mauritania	3.4	3.4	7.7	9.2	8.8	6.8	7.3	7.1	7.1
Morocco	4.0	5.3	5.5	6.2	5.3	5.2	5.9	5.3	5.1
Sudan	10.1	7.8	7.5	8.3	9.8	10.0	9.5	8.3	8.3
Tunisia	5.4	6.4	7.7	7.0	9.1	7.2	5.7	4.2	4.2
WEST AFRICA	15.4	16.1	15.1	14.5	17.5	13.9	14.0	10.7	13.0
Benin	30.3	27.7	28.7	22.5	19.7	21.4	22.0	8.8	8.8
Burkina Faso	44.6	46.9	46.9	33.0	32.6	31.6	33.1	30.3	30.3
Cape Verde	3.4	3.8	1.9	2.5	2.7	2.7	1.9	1.7	2.1
Côte d'Ivoire	25.7	30.3	33.0	31.5	36.6	28.6	33.8	32.8	32.8
Gambia	16.9	16.9	15.1	12.3	15.1	20.2	27.4	30.7	30.7
Ghana	9.9	20.6	20.2	19.1	21.5	12.5	10.2	8.5	10.3
Guinea	28.0	19.3	22.1	11.6	11.5	11.9	11.7	11.7	11.7
Guinea-Bissau	31.7	43.5	21.6	29.3	29.4	24.0	28.3	25.1	26.4
Liberia	1.9	2.5	2.4	1.3	4.6	1.0	0.8	2.7	0.5
Mali	46.1	49.3	46.4	50.9	39.2	39.2	43.5	48.8	51.0
Niger	34.3	35.7	27.8	26.3	21.9	17.9	13.1	16.9	16.9
Nigeria	5.1	5.1	4.0	5.6	6.6	7.1	6.4	4.6	4.6
Senegal	20.9	20.8	15.1	17.3	21.7	18.4	17.6	18.0	20.7
Sierra Leone	18.6	20.8	20.0	41.3	41.3	41.3	41.3	41.3	41.3
Togo	19.5	17.5	17.5	14.6	19.7	17.1	14.6	13.4	14.8
CENTRAL AFRICA	16.1	18.9	19.8	33.2	20.7	28.8	31.3	15.2	10.8
Cameroon	20.8	30.8	36.9	36.6	9.8	10.9	29.5	10.3	10.3
Central African Republic	10.2	28.8	4.9	17.4	23.2	18.4	18.9	19.0	19.0
Chad	23.8	23.1	24.6	19.6	21.4	20.1	20.3	21.2	21.9
Congo	11.4	12.1	9.3	60.4	44.0	39.9	41.2	12.7	13.4
Equatorial Guinea	10.3	11.7	10.6	17.4	16.8	45.8	39.9	21.2	3.0
Gabon	11.7	9.8	9.1	9.1	10.9	8.9	13.5	11.6	12.1
Sao Tome and Principe	18.2	21.7	21.9	21.9	28.6	19.4	23.0	6.9	8.6
EAST AFRICA	19.9	19.8	19.2	17.1	17.5	17.5	18.5	17.6	17.1
Burundi	38.1	29.1	19.2	27.7	32.4	32.4	34.5	30.9	30.9
Comoros	20.2	27.1	20.2	20.5	20.9	20.8	20.8	20.8	14.6
Democratic Republic of Congo	44.4	44.9	49.8	54.1	55.2	50.1	54.4	46.1	51.5
Djibouti	6.1	7.1	6.0	5.4	8.0	5.2	7.2	7.0	9.5
Eritrea	6.2	4.2	11.1	4.1	9.2	24.7	37.2	15.9	22.0
Ethiopia	4.7	6.2	8.9	4.5	4.8	4.1	5.3	4.8	4.8
Kenya	14.4	14.2	12.2	11.9	11.2	13.3	12.0	13.7	13.8
Madagascar	11.6	16.6	12.5	11.2	10.2	11.5	16.4	12.5	12.2
Rwanda	30.5	32.9	36.2	37.4	36.5	36.4	36.4	39.0	34.0
Seychelles	14.4	9.4	10.5	9.8	11.5	10.9	10.9	11.0	10.9
Somalia	40.7	41.1	38.4	24.1	28.1	33.2	38.3	34.7	14.1
South Sudan
Tanzania, United Republic of	20.8	20.0	20.3	14.2	18.5	17.2	15.6	14.7	14.7
Uganda	34.5	36.2	25.0	22.2	21.5	20.6	19.9	19.4	18.3
SOUTHERN AFRICA	20.0	19.2	18.6	18.3	19.4	22.1	22.4	21.3	21.4
Angola	8.9	8.5	7.7	8.9	6.7	9.4	11.7	8.8	10.0
Botswana	85.5	86.7	88.8	85.9	79.1	78.2	75.3	68.5	69.9
Lesotho	78.4	81.9	81.9	5.9	72.3	81.3	71.7	74.2	74.2
Malawi	59.6	63.8	62.3	57.8	61.3	60.0	45.5	41.4	41.4
Mauritius	15.3	12.0	11.1	11.4	12.7	12.3	12.3	11.3	10.5
Mozambique	37.3	45.0	36.4	34.3	32.1	38.7	39.7	36.7	34.0
Namibia	86.9	84.6	83.8	79.4	70.0	72.0	75.6	80.2	80.2
South Africa	4.2	4.6	6.9	7.2	8.6	7.5	7.8	7.7	9.5
Swaziland	89.6	86.6	82.8	72.9	75.1	74.9	74.9	18.5	6.5
Zambia	57.4	59.0	59.7	59.3	60.8	60.5	63.6	60.3	60.3
Zimbabwe	64.4	76.3	64.9	69.2	76.3	75.6	60.1	66.6	66.6

**TABLEAU 13: PART DU COMMERCE INTRA-AFRICAIN PAR PAYS ET SOUS-RÉGION
EXPORTATIONS/EXPORTS**

									Pourcentage
2004	2005	2006	2007	2008	2009	2010	2011	2012	SOUSREGION ET PAYS
10.5	9.8	10.6	10.7	11.1	14.8	13.2	12.9	13.0	AFRIQUE TOTALE
3.7	3.5	3.2	4.3	5.0	6.4	6.0	6.3	6.2	AFRIQUE DU NORD
2.7	2.2	1.8	3.1	3.3	3.1	3.2	3.3	4.1	Algérie
6.5	6.8	4.9	6.5	11.7	13.7	15.5	13.6	15.5	Egypte
2.4	2.2	2.2	2.8	2.8	3.0	1.3	3.3	2.0	Libye
6.0	5.3	5.3	14.3	1.9	2.1	18.8	3.6	3.6	Mauritanie
4.2	4.3	4.9	5.1	5.0	7.3	7.2	6.5	9.5	Maroc
3.0	1.5	1.8	1.1	1.7	2.5	1.9	1.9	1.9	Soudan
6.8	9.0	9.7	9.7	10.3	13.1	11.7	11.3	11.3	Tunisie
14.1	14.2	16.7	15.3	17.6	24.7	18.4	18.1	16.4	AFRIQUE DE L'OUEST
27.1	28.0	42.6	38.3	39.0	58.3	63.2	38.8	39.1	Bénin
79.7	73.4	73.4	27.5	23.4	15.3	20.3	15.6	15.6	Burkina Faso
0.8	30.7	33.4	32.6	32.6	0.1	0.4	1.0	1.2	Cap-Vert
27.4	29.8	29.4	32.0	32.1	29.9	31.7	30.0	30.0	Côte d'Ivoire
9.2	59.0	34.8	35.4	24.4	66.5	26.7	87.2	87.2	Gambie
6.6	40.3	41.6	47.7	51.6	59.2	63.1	51.8	34.2	Ghana
2.4	7.3	2.7	2.8	3.8	5.4	3.3	4.4	4.5	Guinée
1.4	0.1	29.0	0.8	0.8	0.8	0.8	0.8	0.8	Guinée-Bissau
1.5	1.5	14.3	1.8	7.1	14.8	3.5	8.7	5.4	Libéria
46.7	46.0	79.1	77.2	86.4	86.4	67.5	72.8	64.2	Mali
37.9	33.7	27.4	13.5	21.8	30.0	18.2	11.7	11.7	Niger
8.4	8.4	10.0	7.9	11.5	17.0	11.9	10.4	10.4	Nigéria
41.0	46.9	46.6	54.1	48.8	48.1	53.7	45.5	46.5	Sénégal
1.8	3.6	2.8	4.0	4.1	7.3	3.0	4.3	2.0	Sierra Leone
61.8	71.6	71.6	55.6	74.4	55.5	62.2	54.9	70.1	Togo
4.7	3.5	2.9	6.3	4.7	8.6	9.3	3.4	4.2	AFRIQUE CENTRALE
11.8	16.7	9.4	18.1	24.9	19.5	20.5	20.6	20.6	Cameroun
46.5	15.4	6.2	2.4	5.3	3.2	3.6	21.8	21.8	République Centrafricaine
0.7	0.5	0.5	0.7	0.4	0.6	1.6	0.7	1.1	Tchad
6.6	2.2	1.3	10.0	9.5	19.2	21.7	2.8	1.5	Congo
0.1	0.2	0.4	2.6	0.6	1.3	2.9	0.5	1.2	Guinée équatoriale
4.9	4.7	5.5	4.1	3.8	5.4	5.1	5.2	5.2	Gabon
7.8	6.7	4.4	35.8	48.5	24.9	6.3	11.9	12.5	Sao Tomé-et-Principe
23.4	27.8	24.7	27.3	29.2	30.6	33.2	30.6	30.0	AFRIQUE DE L'EST
11.1	15.4	24.2	33.0	23.0	32.7	22.8	20.1	20.1	Burundi
0.9	4.2	2.3	1.7	0.8	0.7	0.8	0.8	0.8	Comores
4.9	9.0	6.7	10.7	17.6	21.7	25.5	22.5	6.4	République Démocratique du Congo
86.3	88.1	89.0	22.1	25.5	67.5	38.3	46.1	28.3	Djibouti
1.9	6.2	10.3	11.9	8.7	27.2	20.0	0.6	0.7	Erythrée
11.3	17.3	16.1	16.3	15.1	18.3	25.2	22.3	22.3	Ethiopie
42.8	46.7	42.7	45.1	47.3	47.2	46.1	44.6	48.6	Kenya
5.1	4.3	4.5	5.7	4.5	5.5	13.8	7.0	7.4	Madagascar
79.8	29.1	31.4	37.3	37.1	66.2	37.6	35.2	93.2	Rwanda
1.1	1.1	0.5	13.2	12.2	6.8	10.3	7.9	8.4	Seychelles
5.3	4.7	4.6	9.9	8.6	3.4	0.4	3.3	3.1	Somalie
...	Soudan du Sud
26.8	36.0	34.4	30.9	32.8	24.9	35.0	36.1	36.1	Tanzanie, République Unie de
33.0	35.5	33.4	44.5	46.3	50.1	52.5	49.4	55.2	Ouganda
16.1	14.0	16.2	14.7	14.0	17.6	15.6	14.1	17.0	AFRIQUE AUSTRALE
2.5	1.6	1.4	4.6	4.2	4.2	4.5	2.5	9.3	Angola
13.5	13.7	13.0	18.0	25.5	22.0	18.8	18.9	18.2	Botswana
18.2	27.4	27.4	8.6	14.5	20.8	17.0	17.6	2.4	Lesotho
36.9	33.0	38.3	39.6	26.7	32.3	31.5	38.1	38.1	Malawi
8.7	8.5	8.3	10.7	11.1	14.2	13.4	17.0	20.0	Maurice
20.6	22.2	20.5	23.4	16.1	29.3	26.0	23.0	24.4	Mozambique
38.0	41.2	33.5	38.2	43.7	51.4	42.9	41.5	41.5	Namibie
14.7	15.2	14.6	14.7	16.9	19.5	17.2	15.9	18.5	Afrique du Sud
56.8	47.9	94.2	47.3	43.2	44.0	43.7	30.9	10.8	Swaziland
49.4	40.5	24.3	28.6	28.2	25.3	19.9	24.6	24.6	Zambie
42.0	58.6	69.2	69.1	65.0	66.9	64.7	76.9	76.9	Zimbabwe

TABLE 14 : SHARE OF INTRA-AFRICAN TRADE IN TOTAL TRADE OF AFRICA BY REGIONAL ECONOMIC COMMUNITY

Percentage

IMPORTS/IMPORTATIONS

ECONOMIC GROUPING	2004	2005	2006	2007	2008	2009	2010	2011	2012
AMU	4.0	4.9	5.5	5.6	5.1	5.2	5.0	5.3	5.6
CEN-SAD	9.7	10.5	10.2	9.7	9.7	8.9	9.0	8.1	8.7
COMESA	20.0	18.1	17.1	17.0	14.3	14.7	15.0	16.1	13.8
EAC	20.9	20.6	17.7	15.7	16.7	17.3	16.1	16.6	16.1
ECCAS	17.3	17.6	18.9	25.2	17.3	20.9	26.1	16.4	15.1
ECOWAS	15.4	16.1	15.1	14.5	17.5	13.9	14.0	10.7	13.0
IGAD	14.2	12.9	11.9	10.7	10.9	11.6	11.8	11.9	11.0
SADC	20.4	19.7	19.3	18.8	20.1	22.3	22.8	21.5	21.7

**TABEAU 14: PART DU COMMERCE INTRA-AFRICAIN DANS LE COMMERCE TOTAL DE L'AFRIQUE PAR
COMMUNAUTÉ ÉCONOMIQUE RÉGIONALE
EXPORTATIONS/EXPORTS**

									Pourcentage
2004	2005	2006	2007	2008	2009	2010	2011	2012	COMMUNAUTÉ ÉCONOMIQUE
14.1	14.2	16.7	15.3	17.6	24.7	18.4	18.1	16.4	CDEAO
3.7	2.8	2.4	5.6	4.9	6.8	7.6	4.0	7.3	CEEAC
9.6	10.0	10.6	10.3	11.9	16.1	13.5	14.8	13.0	CEN-SAD
12.6	10.3	13.3	12.6	11.6	14.9	14.2	17.9	13.8	COMESA
37.0	41.3	38.2	40.7	42.1	40.9	42.6	41.7	46.2	EAC
20.3	21.6	18.9	17.6	17.8	20.2	18.4	20.2	31.9	IGAD
15.8	14.1	16.1	14.8	14.4	17.7	16.4	14.8	17.1	SADC
3.4	3.2	3.0	4.2	4.2	5.1	4.4	4.9	4.7	UMA

TABLE 15: SHARE IN TRADE OF COUNTRY FROM ITS RESPECTIVE REGIONAL ECONOMIC COMMUNITY TRADE IMPORTS/IMPORTATIONS

Percentage

ECONOMIC GROUPING AND COUNTRY	2004	2005	2006	2007	2008	2009	2010	2011	2012
AMU									
Algeria	21.3	16.9	15.9	16.0	16.4	24.4	22.0	25.7	23.0
Libya	14.9	16.8	14.8	12.9	6.6	17.3	18.8	21.4	32.9
Mauritania	2.0	1.5	2.3	2.7	2.4	1.7	2.1	2.6	2.5
Morocco	31.3	36.9	35.3	40.7	37.4	31.3	35.5	35.2	28.7
Tunisia	30.4	28.0	31.7	27.8	37.2	25.2	21.5	15.1	13.0
COMESA									
Burundi	0.7	0.7	0.7	0.8	0.6	0.7	0.7	1.5	1.0
Comoros	0.1	0.2	0.2	0.2	0.2	0.3	0.2	0.2	0.2
Democratic Republic of Congo	9.3	9.0	12.1	12.9	13.4	11.5	12.0	10.7	13.1
Djibouti	0.2	0.2	0.2	0.2	0.3	0.1	0.1	0.2	0.2
Egypt	8.2	9.5	7.7	6.0	10.8	8.0	8.4	7.9	10.4
Eritrea	0.3	0.2	0.5	0.1	0.3	0.8	1.2	0.6	0.8
Ethiopia	1.4	2.2	3.9	1.8	2.4	1.9	2.2	1.8	2.4
Kenya	6.9	7.4	7.4	7.5	7.0	8.0	7.1	8.5	9.4
Libya	3.6	4.5	4.6	4.3	2.2	5.6	5.4	6.1	10.9
Madagascar	2.0	2.5	1.8	1.9	2.2	2.2	2.0	1.6	1.4
Malawi	5.8	6.6	6.3	5.6	7.6	7.2	4.8	4.2	4.1
Mauritius	4.5	3.4	3.4	3.1	3.3	2.7	2.7	2.5	2.5
Rwanda	1.0	1.2	1.5	1.8	2.1	2.4	2.6	2.2	2.3
Seychelles	0.8	0.6	0.7	0.6	0.7	0.5	0.3	0.3	0.3
Sudan	4.3	5.1	5.5	5.1	5.1	5.8	4.7	3.2	3.3
Swaziland	16.7	12.7	8.6	9.4	6.8	7.9	7.2	1.5	0.5
Uganda	6.3	6.6	5.4	5.4	5.5	5.2	4.5	4.6	4.6
Zambia	13.0	13.4	15.4	16.6	17.3	13.6	16.6	18.3	20.2
Zimbabwe	15.0	14.0	14.0	16.7	12.2	15.8	17.2	24.2	12.3
CEN-SAD									
Benin	3.0	2.0	2.2	2.2	1.6	1.9	1.6	0.9	0.7
Burkina Faso	4.9	4.3	4.6	3.2	2.9	3.4	3.2	3.3	3.7
Central African Republic	0.2	0.4	0.1	0.2	0.2	0.2	0.2	0.2	0.2
Chad	2.5	1.8	2.5	2.2	2.0	2.3	2.3	2.6	2.2
Comoros	0.1	0.2	0.2	0.2	0.2	0.2	0.2	0.3	0.2
Côte d'Ivoire	13.2	14.1	14.4	12.9	13.6	11.3	12.5	9.9	12.4
Djibouti	0.2	0.2	0.2	0.1	0.2	0.1	0.1	0.2	0.2
Egypt	8.5	8.5	6.9	5.3	9.0	7.7	8.1	8.3	9.6
Eritrea	0.3	0.2	0.5	0.1	0.3	0.8	1.2	0.6	0.7
Gambia	0.4	0.3	0.3	0.2	0.2	0.3	0.4	0.5	0.5
Ghana	4.4	8.0	8.1	8.5	8.6	4.6	3.9	5.2	5.6
Guinea	2.9	2.5	1.8	0.9	0.7	0.7	0.8	1.1	1.0
Guinea-Bissau	0.2	0.4	0.2	0.3	0.3	0.2	0.2	0.3	0.2
Kenya	7.2	6.6	6.6	6.6	5.9	7.7	6.8	9.0	8.7
Liberia	0.1	0.1	0.1	-	0.2	-	-	0.1	-
Libya	3.7	4.0	4.1	3.8	1.9	5.4	5.2	6.4	10.1
Mali	6.9	6.1	6.3	6.8	6.2	5.5	9.7	7.3	6.8
Mauritania	0.5	0.4	0.6	0.8	0.7	0.5	0.6	0.8	0.8
Morocco	7.7	8.8	9.7	12.0	10.6	9.7	9.9	10.5	8.8
Niger	2.5	2.1	1.8	1.5	1.2	1.7	1.4	1.4	1.9
Nigeria	7.8	8.6	6.9	11.1	8.8	13.7	13.5	13.0	9.0
Sao Tome and Principe	0.1	0.1	0.1	0.1	0.2	0.1	0.1	-	-
Senegal	6.5	5.8	4.1	5.2	6.7	4.9	4.0	4.8	5.2
Sierra Leone	0.6	0.6	0.6	1.1	1.0	1.2	1.5	3.1	2.8
Somalia	2.4	2.0	2.3	1.3	1.2	1.4	1.5	1.7	0.6
Sudan	4.4	4.6	4.9	4.4	4.3	5.5	4.5	3.4	3.0
Togo	1.2	0.8	1.4	0.7	0.9	1.0	0.7	0.7	1.0
Tunisia	7.5	6.7	8.7	8.2	10.6	7.8	6.0	4.5	4.0
EAC									
Burundi	3.4	3.1	3.1	3.8	2.4	2.9	3.3	6.2	3.9
Kenya	33.7	34.1	32.7	35.0	29.7	35.0	33.8	35.8	36.7
Rwanda	4.9	5.6	6.5	8.3	9.0	10.5	12.2	9.4	9.0
Tanzania, United Republic of	27.4	26.6	34.0	27.4	35.7	29.0	29.2	29.2	32.3

**TABLEAU 15: PART DES PAYS DANS LE COMMERCE DE LEURS COMMUNAUTÉS ÉCONOMIQUES RESPECTIVES
EXPORTATIONS/EXPORTS**

									Pourcentage
2004	2005	2006	2007	2008	2009	2010	2011	2012	COMMUNAUTÉS ÉCONOMIQUES ET PAYS
UMA									
35.6	32.3	26.8	35.9	37.7	27.5	32.5	36.8	35.8	Algérie
20.1	21.9	23.7	17.6	18.3	15.7	8.5	9.2	14.5	Libye
1.1	0.9	1.8	3.7	0.5	0.5	2.4	1.4	1.1	Mauritanie
16.6	15.0	16.7	14.3	14.8	19.7	22.5	21.6	25.0	Maroc
26.6	29.9	31.1	28.5	28.8	36.6	34.0	31.0	23.6	Tunisie
COMESA									
0.2	0.3	0.5	0.5	0.3	0.3	0.2	0.2	0.1	Burundi
-	-	-	-	-	-	-	-	-	Comores
1.5	3.1	1.6	3.2	6.1	6.0	8.9	8.4	2.2	République Démocratique du Congo
0.6	0.5	0.4	0.1	0.1	0.4	0.2	0.2	0.2	Djibouti
8.4	11.3	6.0	10.2	24.0	26.3	26.8	24.4	25.4	Egypte
-	-	-	-	-	-	-	-	-	Erythrée
1.2	2.5	1.5	2.0	1.9	2.3	3.9	3.3	3.4	Ethiopie
19.3	25.1	13.4	17.7	18.6	16.7	15.7	14.6	16.6	Kenya
8.3	10.9	7.8	8.8	9.9	6.4	3.2	3.4	6.6	Libye
0.8	0.6	0.4	0.7	0.6	0.5	1.0	0.6	0.5	Madagascar
2.8	2.6	2.3	3.3	1.8	3.0	2.2	3.1	2.8	Malawi
2.9	2.9	1.7	2.3	2.1	2.0	1.6	2.2	2.5	Maurice
1.3	0.7	0.4	0.7	0.7	1.4	0.6	0.8	2.6	Rwanda
0.1	0.1	-	0.5	0.4	0.2	0.3	0.2	0.2	Seychelles
1.8	1.0	0.9	0.9	1.6	1.8	1.6	1.2	0.4	Soudan
20.4	9.6	12.3	8.6	5.8	5.8	5.2	3.4	1.1	Swaziland
3.6	4.5	2.9	5.7	6.3	6.2	5.6	6.1	7.3	Ouganda
13.1	11.5	8.2	12.7	11.3	8.7	9.5	12.6	11.7	Zambie
13.6	12.8	39.8	22.0	8.6	12.0	13.6	15.3	16.3	Zimbabwe
CEN-SAD									
0.8	0.6	0.5	0.6	0.6	0.9	0.9	1.3	1.3	Bénin
3.2	1.7	2.4	0.7	0.4	0.4	0.8	0.9	0.9	Burkina Faso
0.5	0.1	-	-	-	-	-	0.1	0.1	République Centrafricaine
0.1	0.1	0.1	0.2	0.1	0.1	0.2	0.1	0.1	Tchad
-	-	-	-	-	-	-	-	-	Comores
18.4	14.8	13.4	14.9	11.1	11.1	10.5	7.9	9.1	Côte d'Ivoire
0.3	0.2	0.3	0.1	0.1	0.2	0.1	0.1	0.1	Djibouti
5.1	4.9	3.7	6.1	10.8	12.0	13.1	10.3	11.1	Egypte
-	-	-	-	-	-	-	-	-	Erythrée
-	-	-	-	-	0.2	-	0.2	0.2	Gambie
1.7	8.4	8.4	9.7	6.9	10.9	10.6	22.8	15.7	Ghana
0.2	0.4	0.1	0.2	0.2	0.2	0.2	0.2	0.2	Guinée
-	-	0.1	-	-	-	-	-	-	Guinée-Bissau
11.7	10.9	8.4	10.6	8.3	7.6	7.7	6.1	7.3	Kenya
-	-	0.1	-	0.1	0.1	-	0.1	0.1	Libéria
5.1	4.8	4.8	5.2	4.5	2.9	1.5	1.4	2.9	Libye
4.7	3.4	6.7	6.4	5.8	5.3	4.3	4.1	4.1	Mali
0.3	0.2	0.4	1.1	0.1	0.1	0.4	0.2	0.2	Mauritanie
4.2	3.3	3.4	4.3	3.6	3.7	4.1	3.4	5.0	Maroc
1.2	0.9	0.6	0.5	0.8	0.7	0.3	0.3	0.4	Niger
26.6	31.6	33.0	24.4	33.1	30.8	33.1	31.3	31.9	Nigéria
-	-	-	-	-	-	-	-	-	Sao Tomé-et-Principe
5.5	4.7	3.9	4.8	3.7	3.5	3.7	2.8	2.9	Sénégal
-	-	-	0.1	-	0.1	-	-	-	Sierra Leone
0.1	0.1	0.1	0.2	0.1	0.1	-	-	-	Somalie
1.1	0.5	0.5	0.5	0.7	0.8	0.8	0.5	0.2	Soudan
2.5	1.8	2.5	0.9	2.0	1.5	1.3	1.1	1.5	Togo
6.7	6.5	6.4	8.5	7.0	6.9	6.2	4.8	4.7	Tunisie
EAC									
0.5	0.7	2.2	1.6	0.8	1.0	0.6	0.7	0.4	Burundi
62.1	62.7	58.5	57.2	54.8	54.8	50.0	46.4	44.0	Kenya
4.3	1.7	1.7	2.1	2.2	4.5	1.9	2.7	7.0	Rwanda
21.4	23.6	25.1	20.6	23.8	19.3	29.7	30.9	29.4	Tanzanie, République Unie de
11.7	11.3	12.6	18.5	18.5	20.4	17.8	19.3	19.3	Ouganda

TABLE 15: SHARE IN TRADE OF COUNTRY FROM ITS RESPECTIVE REGIONAL ECONOMIC COMMUNITY TRADE IMPORTS/IMPORTATIONS

Percentage

ECONOMIC GROUPING AND COUNTRY	2004	2005	2006	2007	2008	2009	2010	2011	2012
Uganda	30.6	30.6	23.7	25.4	23.1	22.6	21.6	19.4	18.1
ECCAS									
Angola	20.0	20.2	15.8	14.6	19.4	22.6	17.6	21.7	28.0
Burundi	2.5	2.1	1.9	1.4	1.4	1.2	1.3	4.2	2.8
Cameroon	19.3	24.1	27.2	20.5	5.6	4.4	13.7	6.4	8.6
Central African Republic	0.7	1.5	0.2	0.4	0.6	0.4	0.4	0.5	0.7
Chad	8.7	6.3	7.7	4.2	5.9	4.3	4.4	6.9	6.6
Congo	4.0	5.2	4.5	28.5	21.4	18.8	16.2	8.7	8.9
Democratic Republic of Congo	34.0	29.1	33.7	22.1	32.5	20.6	22.1	30.8	36.7
Equatorial Guinea	6.2	7.0	5.0	5.8	9.0	25.2	20.5	15.4	2.1
Gabon	4.4	4.1	3.7	2.3	3.8	2.4	3.6	5.2	5.5
Sao Tome and Principe	0.3	0.3	0.4	0.2	0.4	0.2	0.2	0.1	0.1
ECOWAS									
Benin	5.4	3.5	4.1	4.1	3.0	3.7	2.9	1.7	1.5
Burkina Faso	8.9	7.8	8.8	5.8	5.4	6.6	6.0	6.3	7.2
Cape Verde	0.3	0.2	0.1	0.2	0.2	0.2	0.1	0.1	0.1
Côte d'Ivoire	24.2	25.3	27.2	23.5	25.6	22.3	23.5	19.1	24.5
Gambia	0.8	0.6	0.6	0.4	0.4	0.7	0.7	0.9	0.9
Ghana	8.0	14.3	15.3	15.5	16.3	9.1	7.3	10.0	11.0
Guinea	5.3	4.5	3.3	1.7	1.4	1.4	1.5	2.1	2.0
Guinea-Bissau	0.4	0.7	0.3	0.6	0.5	0.5	0.4	0.5	0.5
Liberia	0.1	0.1	0.2	0.1	0.3	0.1	0.1	0.2	-
Mali	12.6	10.9	12.0	12.4	11.6	10.9	18.1	14.2	13.4
Niger	4.6	3.7	3.4	2.8	2.4	3.3	2.7	2.8	3.7
Nigeria	14.3	15.4	13.1	20.2	16.6	27.1	25.2	25.3	17.7
Senegal	11.8	10.4	7.8	9.4	12.6	9.7	7.5	9.2	10.1
Sierra Leone	1.1	1.0	1.1	2.0	2.0	2.4	2.8	6.1	5.5
Togo	2.2	1.5	2.7	1.3	1.7	1.9	1.3	1.4	1.9
IGAD									
Djibouti	0.8	0.9	0.9	0.8	1.2	0.6	0.6	0.7	1.1
Eritrea	1.2	0.9	2.1	0.7	1.4	3.6	5.8	2.7	3.5
Ethiopia	6.6	9.4	15.2	8.5	10.7	8.2	10.3	8.8	11.3
Kenya	31.9	30.7	28.9	34.6	32.0	34.4	33.0	41.6	44.0
Somalia	10.8	9.4	10.2	6.9	6.4	6.3	7.3	7.8	3.0
South Sudan
Sudan	19.7	21.3	21.6	23.4	23.4	24.7	21.8	15.8	15.4
Uganda	28.9	27.5	21.0	25.1	24.9	22.2	21.1	22.5	21.7
SADC									
Angola	3.2	3.9	3.2	4.8	4.5	7.2	5.7	4.4	5.7
Botswana	17.1	15.2	12.9	13.6	13.0	12.5	12.5	12.3	13.3
Democratic Republic of Congo	5.5	5.7	6.8	7.3	7.5	6.6	7.2	6.3	7.4
Lesotho	6.8	6.4	5.8	0.4	4.1	5.1	4.8	4.6	4.6
Madagascar	1.2	1.6	1.0	1.1	1.2	1.2	1.2	0.9	0.8
Malawi	3.4	4.1	3.6	3.2	4.3	4.1	2.9	2.5	2.3
Mauritius	2.6	2.1	1.9	1.8	1.9	1.6	1.6	1.4	1.4
Mozambique	4.7	6.0	5.0	4.2	4.1	4.9	4.1	5.7	5.0
Namibia	13.0	11.8	11.1	12.7	10.4	15.1	13.2	12.8	13.0
Seychelles	0.4	0.4	0.4	0.3	0.4	0.3	0.2	0.2	0.2
South Africa	12.5	14.1	22.4	23.0	23.7	16.1	18.4	19.0	22.9
Swaziland	9.8	8.0	4.9	5.4	3.8	4.5	4.3	0.9	0.3
Tanzania, United Republic of	3.3	3.6	4.4	3.3	4.7	3.8	3.7	4.1	4.7
Zambia	7.6	8.4	8.7	9.5	9.7	7.8	9.9	10.7	11.4
Zimbabwe	8.8	8.8	7.9	9.5	6.8	9.0	10.3	14.2	6.9

**TABLEAU 15: PART DES PAYS DANS LE COMMERCE DE LEURS COMMUNAUTÉS ÉCONOMIQUES RESPECTIVES
EXPORTATIONS/EXPORTS**

									Pourcentage
2004	2005	2006	2007	2008	2009	2010	2011	2012	COMMUNAUTÉS ÉCONOMIQUES ET PAYS
CEEAC									
28.8	27.5	29.1	46.9	49.7	35.4	33.7	35.8	73.7	Angola
0.8	1.3	3.8	1.2	0.6	0.8	0.4	0.8	0.3	Burundi
25.2	29.3	23.1	17.4	9.9	6.9	11.8	9.3	10.1	Cameroun
4.3	1.2	0.5	0.1	0.1	0.1	-	0.5	0.5	République Centrafricaine
1.3	1.1	1.2	0.6	0.3	0.4	0.8	0.6	0.5	Tchad
19.6	7.4	5.3	14.3	16.4	32.4	22.2	6.8	1.8	Congo
7.8	14.1	12.3	7.5	14.5	15.6	20.1	31.5	4.4	République Démocratique du Congo
0.3	0.8	2.2	6.1	1.6	2.5	4.3	1.4	2.0	Guinée équatoriale
11.9	17.3	22.6	5.9	6.8	6.0	6.6	13.2	6.8	Gabon
-	-	-	0.1	0.1	-	-	-	-	Sao Tomé-et-Principe
CDEAO									
1.3	0.8	0.7	1.0	0.9	1.4	1.3	1.8	2.0	Bénin
4.9	2.4	3.3	1.1	0.6	0.7	1.3	1.2	1.3	Burkina Faso
-	0.3	0.3	0.3	0.1	-	-	-	-	Cap-Vert
28.4	21.6	18.6	23.4	17.1	16.9	15.9	10.9	13.3	Côte d'Ivoire
-	-	-	-	-	0.2	-	0.3	0.3	Gambie
2.6	12.3	11.6	15.3	10.7	16.5	16.1	31.2	23.0	Ghana
0.2	0.6	0.2	0.3	0.3	0.3	0.3	0.2	0.2	Guinée
-	-	0.2	-	-	-	-	-	-	Guinée-Bissau
-	-	0.2	-	0.1	0.1	-	0.1	0.1	Libéria
7.3	4.9	9.4	10.1	9.0	8.1	6.6	5.7	6.0	Mali
1.9	1.4	0.8	0.8	1.2	1.0	0.4	0.4	0.6	Niger
41.0	46.1	45.8	38.5	51.1	46.9	50.3	42.9	46.7	Nigéria
8.5	6.9	5.4	7.6	5.8	5.4	5.7	3.8	4.2	Sénégal
-	0.1	-	0.1	-	0.1	0.1	-	-	Sierra Leone
3.8	2.6	3.5	1.4	3.1	2.2	2.0	1.6	2.3	Togo
IGAD									
2.1	1.6	2.3	0.4	0.5	1.5	0.8	1.0	0.5	Djibouti
0.1	0.1	0.1	0.1	-	0.1	0.1	0.1	0.1	Erythrée
4.4	7.4	7.8	7.5	6.6	8.5	14.3	13.0	12.2	Ethiopie
72.4	73.9	69.7	66.1	64.6	60.4	58.2	57.2	59.5	Kenya
0.6	0.5	0.6	1.2	1.0	0.4	-	0.4	0.3	Somalie
...	Soudan du Sud
6.9	3.1	4.5	3.4	5.5	6.5	5.8	4.6	1.3	Soudan
13.6	13.3	15.0	21.4	21.8	22.5	20.7	23.8	26.1	Ouganda
SADC									
2.8	2.9	2.3	9.9	10.7	7.7	8.6	5.5	19.3	Angola
4.0	4.6	3.2	4.4	5.1	3.4	3.3	3.6	3.1	Botswana
0.8	1.5	1.0	1.6	3.1	3.4	5.1	4.8	1.1	République Démocratique du Congo
1.5	1.4	1.0	0.3	0.5	0.7	0.6	0.7	0.1	Lesotho
0.4	0.3	0.2	0.4	0.3	0.3	0.6	0.3	0.3	Madagascar
1.4	1.2	1.4	1.7	0.9	1.7	1.3	1.8	1.4	Malawi
1.5	1.4	1.0	1.2	1.1	1.1	0.9	1.2	1.3	Maurice
2.6	3.0	2.6	2.7	1.7	2.8	2.2	2.7	2.4	Mozambique
7.8	7.9	6.1	7.4	8.3	13.5	9.5	8.0	4.8	Namibie
-	-	-	0.2	0.2	0.1	0.2	0.1	0.1	Seychelles
50.1	54.7	41.3	45.4	50.6	47.0	46.4	47.9	45.6	Afrique du Sud
10.3	4.7	7.4	4.3	3.0	3.3	3.0	1.9	0.6	Swaziland
3.3	4.6	3.5	3.2	4.1	3.3	5.3	5.5	5.6	Tanzanie, République Unie de
6.6	5.6	4.9	6.4	5.8	4.9	5.4	7.2	6.0	Zambie
6.8	6.2	24.0	11.0	4.4	6.8	7.8	8.8	8.3	Zimbabwe

**TABLE 16: TRADE CONVERSION FACTOR
IMPORTS/IMPORTATIONS**

U.S. dollar per national currency

SUBREGION AND COUNTRY	2004	2005	2006	2007	2008	2009	2010	2011	2012
NORTH AFRICA									
Algeria	0.013877	0.013647	0.013765	0.014432	0.015484	0.013765	0.013443	0.013710	0.012897
Egypt	0.161388	0.173045	0.174424	0.177449	0.184077	0.180357	0.177874	0.168554	0.165124
Libya	0.766303	0.764301	0.761283	0.791988	0.817286	0.797744	0.789397	0.816892	0.792607
Mauritania		0.003766	0.003723	0.003867	0.004198	0.003811	0.003625	0.003557	0.003371
Morocco	0.112765	0.112803	0.113693	0.122065	0.129027	0.124114	0.118805	0.123611	0.115896
Sudan	0.387740	0.410499	0.460504	0.496007	0.478432	0.434493	0.433651	0.375007	0.279880
Tunisia	0.802912	0.770753	0.751301	0.780422	0.811595	0.740590	0.698617	0.710337	0.640249
WEST AFRICA									
Benin	0.001893	0.001896	0.001912	0.002087	0.002233	0.002118	0.002019	0.002119	0.001959
Burkina Faso	0.001893	0.001896	0.001912	0.002087	0.002233	0.002118	0.002019	0.002119	0.001959
Cape Verde	0.011260	0.011278	0.011376	0.012412	0.013284	0.012598	0.012011	0.012607	0.011652
Côte d'Ivoire	0.001893	0.001896	0.001912	0.002087	0.002233	0.002118	0.002019	0.002119	0.001959
Gambia	0.033300	0.034995	0.035631	0.040204	0.045061	0.037531	0.035699	0.033943	0.031175
Ghana	1.111735	1.103413	1.091165	1.069235	0.945306	0.709824	0.698800	0.661441	0.556850
Guinea	0.000446	0.000274	0.000194	0.000238	0.000217	0.000208	0.000175	0.000150	
Guinea-Bissau	0.001893	0.001896	0.001912	0.002087	0.002233	0.002118	0.002019	0.002119	0.001959
Liberia	0.018213	0.017514	0.017237	0.016321	0.015821	0.014644	0.014005	0.013845	0.013603
Mali	0.001893	0.001896	0.001912	0.002087	0.002233	0.002118	0.002019	0.002119	0.001959
Niger	0.001893	0.001896	0.001912	0.002087	0.002233	0.002118	0.002019	0.002119	0.001959
Nigeria	0.007525	0.007618	0.007773	0.007949	0.008436	0.006716	0.006653	0.006462	0.006377
Senegal	0.001893	0.001896	0.001912	0.002087	0.002233	0.002118	0.002019	0.002119	0.001959
Sierra Leone	0.000370	0.000346	0.000338	0.000335	0.000335	0.000295	0.000251	0.000230	0.000230
Togo	0.001893	0.001896	0.001912	0.002087	0.002233	0.002118	0.002019	0.002119	0.001959
CENTRAL AFRICA									
Cameroon	0.001893	0.001896	0.001912	0.002087	0.002233	0.002118	0.002019	0.002119	0.001959
Central African Republic	0.001893	0.001896	0.001912	0.002087	0.002233	0.002118	0.002019	0.002119	0.001959
Chad	0.001893	0.001896	0.001912	0.002087	0.002233	0.002118	0.002019	0.002119	0.001959
Congo	0.001893	0.001896	0.001912	0.002087	0.002233	0.002118	0.002019	0.002119	0.001959
Equatorial Guinea	0.001893	0.001896	0.001912	0.002087	0.002233	0.002118	0.002019	0.002119	0.001959
Gabon	0.001893	0.001896	0.001912	0.002087	0.002233	0.002118	0.002019	0.002119	0.001959
Sao Tome and Principe	0.000101	0.000095	0.000080	0.000074	0.000068	0.000062	0.000054	0.000057	0.000052
EAST AFRICA									
Burundi	0.000908	0.000925	0.000972	0.000924	0.000843	0.00081289	0.000813	0.000793	0.000693
Comoros	0.002524	0.002528	0.002550	0.002782	0.002977	0.00282374	0.002692	0.002826	0.002612
Democratic Republic of Congo	0.002503	0.002110	0.002135	0.001935	0.001788	0.001235	0.001104	0.001088	0.001087
Djibouti	0.005627	0.005627	0.005627	0.005627	0.005627	0.005627	0.005627	0.005627	0.005627
Eritrea	0.072529	0.065071	0.065041	0.065041	0.065041	0.065041	0.065041	0.065041	0.065041
Ethiopia	0.115800	0.115388	0.114961	0.111533	0.104169	0.084907	0.069398	0.059174	0.056482
Kenya	0.012630	0.013236	0.013869	0.014855	0.014456	0.01292791	0.012621	0.011260	0.011830
Madagascar	0.000535	0.000499	0.000467	0.000534	0.000585	0.000511	0.000478	0.000494	0.000456
Rwanda	0.001732	0.001793	0.001813	0.001828	0.001829	0.001760	0.001715	0.001666	0.001628
Seychelles	0.181818	0.181818	0.181170	0.149230	0.105739	0.073476	0.082865	0.080769	0.072971
Somalia
South Sudan	0.334566	0.338983
Tanzania, United Republic of	0.000918	0.000886	0.000799	0.000803	0.000836	0.000757	0.000710	0.000636	0.000632
Uganda	0.000552	0.000562	0.000546	0.000580	0.000581	0.000492	0.000459	0.000396	0.000399
SOUTHERN AFRICA									
Angola	0.011970	0.011473	0.012443	0.013037	0.013327	0.012606	0.010881	0.010646	0.010475
Botswana	0.213088	0.195681	0.171333	0.162898	0.146480	0.139760	0.147197	0.146237	0.131248
Lesotho	0.154806	0.157249	0.147677	0.141937	0.121047	0.118013	0.136589	0.137720	0.121803
Malawi	0.009183	0.008445	0.007352	0.007145	0.007116	0.007084	0.006645	0.006389	0.004014
Mauritius	0.036366	0.033903	0.031538	0.031935	0.035146	0.031289	0.032484	0.034836	0.033278
Mozambique	0.044284	0.043363	0.039369	0.038699	0.041151	0.036339	0.029446	0.034403	0.035245
Namibia	0.154806	0.157249	0.147677	0.141937	0.121047	0.118013	0.136589	0.137720	0.121803
South Africa	0.154806	0.157249	0.147677	0.141937	0.121047	0.118013	0.136589	0.137720	0.121803
Swaziland	0.154806	0.157249	0.147677	0.141937	0.121047	0.118013	0.136589	0.137720	0.121803
Zambia	0.209254	0.224039	0.277541	0.249842	0.266976	0.198172	0.208458	0.205733	0.194278
Zimbabwe	0.197067	0.044665	0.006077	0.000103

Source: IFS Period average

**TABLEAU 16: FACTEURS DE CONVERSION
EXPORTATIONS/EXPORTS**

Monnaie nationale en dollar E.U.

2004	2005	2006	2007	2008	2009	2010	2011	2012	SUBREGION AND COUNTRY
AFRIQUE DU NORD									
0.013877	0.013647	0.013765	0.014432	0.015484	0.013765	0.013443	0.013710	0.012897	Algérie
0.161388	0.173045	0.174424	0.177449	0.184077	0.180357	0.177874	0.168554	0.165124	Egypte
0.766303	0.764301	0.761283	0.791988	0.817286	0.797744	0.789397	0.816892	0.792607	Libyen
0.003786	0.003766	0.003723	0.003867	0.004198	0.003811	0.003625	0.003557	0.003371	Mauritanie
0.112765	0.112803	0.113693	0.122065	0.129027	0.124114	0.118805	0.123611	0.115896	Maroc
0.387740	0.410499	0.460504	0.496007	0.478432	0.434493	0.433651	0.375007	0.279880	Soudan
0.802912	0.770753	0.751301	0.780422	0.811595	0.740590	0.698617	0.710337	0.640249	Tunisie
AFRIQUE DE L'OUEST									
0.001893	0.001896	0.001912	0.002087	0.002233	0.002118	0.002019	0.002119	0.001959	Bénin
0.001893	0.001896	0.001912	0.002087	0.002233	0.002118	0.002019	0.002119	0.001959	Burkina Faso
0.011260	0.011278	0.011376	0.012412	0.013284	0.012598	0.012011	0.012607	0.011652	Cap-Vert
0.001893	0.001896	0.001912	0.002087	0.002233	0.002118	0.002019	0.002119	0.001959	Côte d'Ivoire
0.033300	0.034995	0.035631	0.040204	0.045061	0.037531	0.035699	0.033943	0.031175	Gambie
1.111735	1.103413	1.091165	1.069235	0.945306	0.709824	0.698800	0.661441	0.556850	Ghana
0.000446	0.000274	0.000194	0.000238	0.000217	0.000208	0.000175	0.000150		Guinée
0.001893	0.001896	0.001912	0.002087	0.002233	0.002118	0.002019	0.002119	0.001959	Guinée-Bissau
0.018213	0.017514	0.017237	0.016321	0.015821	0.014644	0.014005	0.013845	0.013603	Libéria
0.001893	0.001896	0.001912	0.002087	0.002233	0.002118	0.002019	0.002119	0.001959	Mali
0.001893	0.001896	0.001912	0.002087	0.002233	0.002118	0.002019	0.002119	0.001959	Niger
0.007525	0.007618	0.007773	0.007949	0.008436	0.006716	0.006653	0.006462	0.006377	Nigéria
0.001893	0.001896	0.001912	0.002087	0.002233	0.002118	0.002019	0.002119	0.001959	Sénégal
0.000370	0.000346	0.000338	0.000335	0.000335	0.000295	0.000251	0.000230	0.000230	Sierra Leone
0.001893	0.001896	0.001912	0.002087	0.002233	0.002118	0.002019	0.002119	0.001959	Togo
AFRIQUE CENTRALE									
0.001893	0.001896	0.001912	0.002087	0.002233	0.002118	0.002019	0.002119	0.001959	Cameroun
0.001893	0.001896	0.001912	0.002087	0.002233	0.002118	0.002019	0.002119	0.001959	République Centrafricaine
0.001893	0.001896	0.001912	0.002087	0.002233	0.002118	0.002019	0.002119	0.001959	Tchad
0.001893	0.001896	0.001912	0.002087	0.002233	0.002118	0.002019	0.002119	0.001959	Congo
0.001893	0.001896	0.001912	0.002087	0.002233	0.002118	0.002019	0.002119	0.001959	Guinée équatoriale
0.001893	0.001896	0.001912	0.002087	0.002233	0.002118	0.002019	0.002119	0.001959	Gabon
0.000101	0.000095	0.000080	0.000074	0.000068	0.000062	0.000054	0.000057	0.000052	Sao Tomé-et-Principe
AFRIQUE DE L'EST									
0.000908	0.000925	0.000972	0.000924	0.000843	0.000813	0.000813	0.000793	0.000693	Burundi
0.002524	0.002528	0.002550	0.002782	0.002977	0.002824	0.002692	0.002826	0.002612	Comores
0.002503	0.002110	0.002135	0.001935	0.001788	0.001235	0.001104	0.001088	0.001087	République Démocratique du Congo
0.005627	0.005627	0.005627	0.005627	0.005627	0.005627	0.005627	0.005627	0.005627	Djibouti
0.072529	0.065071	0.065041	0.065041	0.065041	0.065041	0.065041	0.065041	0.065041	Erythrée
0.115800	0.115388	0.114961	0.111533	0.104169	0.084907	0.069398	0.059174	0.056482	Ethiopie
0.012630	0.013236	0.013869	0.014855	0.014456	0.012928	0.012621	0.011260	0.011830	Kenya
0.000535	0.000499	0.000467	0.000534	0.000585	0.000511	0.000478	0.000494	0.000456	Madagascar
0.001732	0.001793	0.001813	0.001828	0.001829	0.001760	0.001715	0.001666	0.001628	Rwanda
0.181818	0.181818	0.181170	0.149230	0.105739	0.073476	0.082865	0.080769	0.072971	Seychelles
...	Somalie
...	0.334566	0.338983	Soudan du Sud
0.000918	0.000886	0.000799	0.000803	0.000836	0.000757	0.000710	0.000636	0.000632	Tanzanie, République Unie de
0.000552	0.000562	0.000546	0.000580	0.000581	0.000492	0.000459	0.000396	0.000399	Ouganda
AFRIQUE AUSTRALE									
0.011970	0.011473	0.012443	0.013037	0.013327	0.012606	0.010881	0.010646	0.010475	Angola
0.213088	0.195681	0.171333	0.162898	0.146480	0.139760	0.147197	0.146237	0.131248	Botswana
0.154806	0.157249	0.147677	0.141937	0.121047	0.118013	0.136589	0.137720	0.121803	Lesotho
0.009183	0.008445	0.007352	0.007145	0.007116	0.007084	0.006645	0.006389	0.004014	Malawi
0.036366	0.033903	0.031538	0.031935	0.035146	0.031289	0.032484	0.034836	0.033278	Maurice
0.044284	0.043363	0.039369	0.038699	0.041151	0.036339	0.029446	0.034403	0.035245	Mozambique
0.154806	0.157249	0.147677	0.141937	0.121047	0.118013	0.136589	0.137720	0.121803	Namibie
0.154806	0.157249	0.147677	0.141937	0.121047	0.118013	0.136589	0.137720	0.121803	Afrique du Sud
0.154806	0.157249	0.147677	0.141937	0.121047	0.118013	0.136589	0.137720	0.121803	Swaziland
0.209254	0.224039	0.277541	0.249842	0.266976	0.198172	0.208458	0.205733	0.194278	Zambie
0.197067	0.044665	0.006077	0.000103	0.000000	Zimbabwe

Source: SFI période moyenne

